

FLOWER BEARERS

Sis. Beatrice Allen

Sis. Della Clemons

Sis. Tempia Fuller

Sis. Aver Leslie

Sis. Millie Smith

Sis. Alice Woods

PALL BEARERS

Athenstine Lodge No. 71

USHERS

Pleasant Grove C. P. Church Ushers

Intrusted to Mason Funeral Home

Interment - Pleasant Grove Cemetery

Funeral Services for Mr. Henry Moore

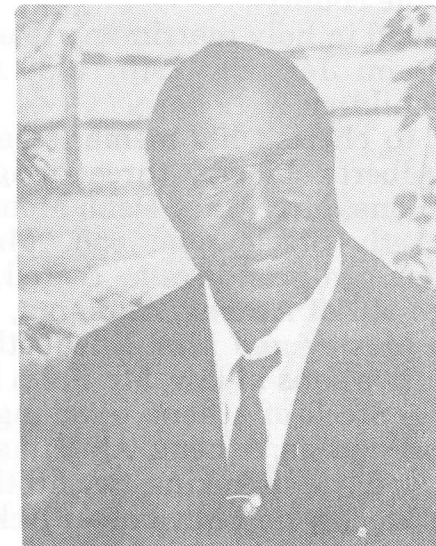

Saturday, June 27, 1987

1:30 P. M.

Pleasant Grove C. P. Church

Athens, Alabama

Rev. Willis Fletcher, Officiating

OBITUARY

Mr. Henry Moore was born in Limestone County, Alabama, on September 21, 1905 to the late Mr. West Moore and Mary Jane Malone Moore.

He Departed this life, Tuesday, June 23, 1987, 11:00 o'clock a.m. at his home in Athens, Alabama.

Mr. Moore was reared in Limestone County, Alabama and attended the public schools and churches in the county.

He was united in holy matrimony to Mrs. Alberta Burge Moore on January 29th, 1930 and to this union three children were born.

He leaves to cherish his memories and leaving wife Mrs. Alberta Moore, three daughters. Mrs. Pauline Clemons, Mrs. Mary Dean Moore and Mrs. Mary Elizabeth Steele, one son, Mr. Ponester Wiggins, a devoted grandson he reared, Mr. Henry Alfred Moore, all of Athens, Alabama, two sisters, Mrs. Cecilia Mosley and Mrs. Elizabeth Handy of Chicago, Ill., two sons-in-law, Mr. John H. Clemons and Mr. Casey Steele of Athens, one daughter-in-law Mrs. Roberta Wiggins, Athens, Alabama, one sister-in-law, Mrs. Sadie Mae Ackins, two brother-in-laws, Mr. Dawson Mosley and Mr. Paster Acklin, twenty seven grand and great grand children and a host of neices, nephews and other relatives.

A precious one from us is gone
A voice we love is still
A place is vacant in our home,
That never can be filled.

PROGRAM

Processional Prelude

Selection Pleasant Grove Choir

Song and Prayer Elder Jam Kirby

Scripture Reading Elder John R. Collier

Selection Choir

As I Knew Him Elder Wilson Leslie

Acknowledgements Mrs. Caulyne Hayden

Obituary Read Silently

Athenstine Lodge No. 71

Selection Choir

Eulogy Rev. Willis Fletcher

Solo Mrs. Rainey Malone

Recessional