

FLOWER GIRLS

Mrs. Maragret White
Mrs. Willie O. Horton
Mrs. Loretta Horton

Mrs. Mable Sledge
Mrs. Ada Cain
Mrs. Nola Jones

PALL BEARERS

Mr. Donald Horton
Mr. Robert Gilbert
Mr. Donnie Malone

Mr. Louis Horton
Mr. Bennie Sledge
Mr. Will Sledge

Burial in the Little Elk Cemetery

FUNERAL SERVICES

FOR

MR. LUTHER ENLISS BEDDINGFIELD

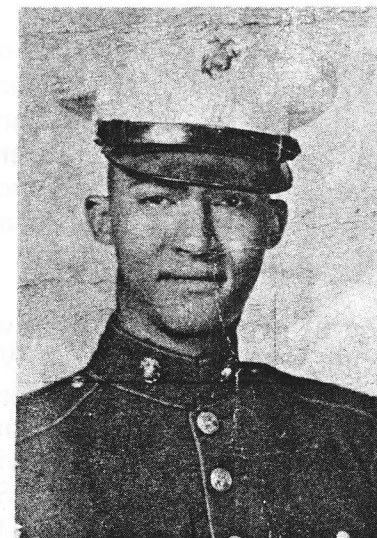

Thursday, July 16, 1981 - 2:00 P.M.

NEW BERA MISSIONARY BAPTIST CHURCH

Athens, Alabama 35611

Reverend Samuel Crutcher, Officiating

Burial in: Little Elk Cemetery

Peoples funeral Home, In Charge

Adde

OBITUARY

Mr. Luther Enliss Beddingfield was born November 18, 1930 and departed life July 12, 1981 at approx. 11:00 A.M. at the Limestone County Hospital. He confessed hope in Christ on May 31, 1981 and joined the New Beria Missionary Baptist Church under the leadership of Reverend Samuel Crutcher. Early in life he was married to the late Zella Freeman and to this union five children were born, three girls and two boys. Later in years he married Mary Wood to this union two children were born, 1 boy and 1 girl and one step son.

He leaves to mourn his passing a loving wife, Mrs. Mary Beddingfield; eight children, Mrs. Algia Wood, Athens, Alabama, Miss Octavia, Regina and Rhonda Beddingfield, Mr. Reginald, Keith, and James Beddingfield of Elkmont, Alabama and Mr. Eddie Wood of San Francisco, Calif; a loving mother and father, Mr. and Mrs. Luther E. Beddingfield, Sr., of Athens, Alabama; two sisters, Mrs. Janice Benford of Cincinnati, Ohio and Mrs. Gwendolyn Hopkins of Chicago, Ill.; a mother and father-in-law, Mr. and Mrs. James Wood of Athens, Alabama; eight brothers-in-law; five sisters-in-law; four grandchildren and a host of nieces and nephews.

*There's an open gate at the end of the Road
Through which each must go alone
And there, in light we cannot see,
Our Father claims His own.*

*Beyond the gate your loved one finds happiness and rest
And there is no comfort in the thought that loving God knows best."*

PROGRAM

PROCESSIONAL

SONG.....Choir

SCRIPTUREReverend F. M. Malone

PRAYERDeacon Nelson White

SONG.....Choir

REMARKS

As a Friend and Neighbor Reverend Walter Turner

ACKNOWLEDGEMENTS

OBITUARYRead Silently)

EULOGYReverend Samuel Crutcher

SOLO.....Sister Joyce Peoples

VIEWING OF REMAINS

RECESSIONAL