

MINUTES, BOARD OF REVENUE, OCTOBER 19, 1959

The Board of Revenue of Limestone County met in regular meeting in the Courthouse in Athens, Alabama on Monday, October 19, 1959 at 10:30 a.m., the third Monday of said month. The following were present: Homer McLemore, Chairman; the following members of the Board: Messrs: R. O. Moore, Thomas L. Hammons, Grady McLemore, and Grady Holland. Mr. McLemore, Chairman of the Board presided as Chairman of the meeting. A quorum present, he declared the meeting open for the transaction of business. The minutes of the preceeding meeting were read and approved.

MOTION was made by Grady McLemore and seconded by Thomas L. Hammons that the County appropriate money from the General Fund for the construction of a six inch water line from Highway 31 to the new Armory Building. This will include a water plug and the furnishing of a pipe line for the driveway to the Armory Building. This is not to exceed \$3,000.00. All members voted for the motion.

MOTION was made by Grady Holland and seconded by Thomas L. Hammons that the County purchase a Transcopy Duplex Machine for the Circuit Court Clerk's office at a cost of \$475.00 for machine, supplies and stand. All members voted for the motion.

The Board discussed the possibility of building a new jail. No decision was reached at this time.

MOTION was made by Grady Holland and seconded by R. O. Moore that the County appropriate \$2,106.00 to match indigent funds available by the State Health Department. All members voted for the motion.

ALABAMA STATE BOARD OF HEALTH
State Office Building
Montgomery 4, Alabama

HOSPITAL SERVICE FOR THE INDIGENT

Gentlemen:

1. This is to certify that it is the desire of the Board of Revenue meeting as the governing body of Limestone County in Athens, Alabama, this 19th day of October, 1959, that Limestone County participate in the Hospital Service for the Indigent program during the current State fiscal year as provided in Act No. 394 of the 1957 Regular Session of the Alabama Legislature. (See Section 5, Paragraph a.)

2. It is the further desire of Limestone County to participate in the Hospital Service for the Indigent Program during the current fiscal year by providing funds for matching on the basis of dollar for dollar such funds as will be apportioned to this County as provided in Section 5, Paragraph b., of Act No. 394, in the amount \$2,106.00 dollars. This governing body has budgeted for and made an appropriation of County funds for this purpose in the amount of \$2,106.00 dollars.

It is understood that the expenditure of these funds will be made by the State Board of Health in accordance with the provisions of Act No. 394 and that the deposit of matching funds will be made with the Treasurer of the State of Alabama before State funds requiring matching can be paid for the County.

3. _____ County DOES NOT wish to participate in

Paragraph 1, above: _____ (check)

Paragraph 2, above: _____ (check)

Neither of the above: _____ (check)

Signed: s/ Homer McLemore
(Chairman of County Governing Body)

LIMESTONE COUNTY BOARD OF REVENUE

Limestone County

MOTION made by Grady Holland and seconded by Thomas L. Hammons that the County raise the appropriation to HOUSTON LIBRARY from \$500.00 to \$800.00 for the year 1959 - 1960. All members voted for said motion.

The following claims have been duly audited and allowed from the Gasoline Fund.

5305	Kennemer Ford Sales	1,445.55
5306	Black Buick Co.	3,400.00
5307	A. J. Harris	4.00
5308	M. C. Freeman	4.50
5309	Carl Ball	1.30
5310	C. M. McClung	89.18
5311	Payroll Warrant	12.90
5312	Payroll Warrant	1,841.97
5313	Payroll Warrant	3,912.45

NOTES, BOARD OF REVENUE, OCTOBER 19, 1959

5314	Payroll Warrant	273.35
5315	Payroll Warrant	1,569.57
5316	Payroll Warrant	920.47
5317	Payroll Warrant	2,742.47
5318	W. A. Glover	2.00
5319	Payroll Warrant	2,291.70
5320	F. G. Westmoreland	8.00
5321	Bank For Savings & Trust	363.61
5322	Limestone County Bank	917.66
5323	Limestone County Bank	191.74
5324	Payroll Warrant	2,971.45
5325	Stroupe Oil Company	888.49
5326	Fred Russell	96.80
5327	Employers Life Ins. Co.	129.68
5328	Hagood Grocery	34.54
5329	Alabama Courier	101.10
5330	Athens Parts	547.72
5331	Athens Lumber Company	.50
5332	Athens Glass & Radiator Co.	36.40
5333	Alabama Overall Service	3.75
5334	Ardmore Parts Company	413.30
5336	American Marietta Co.	972.64
5336	Athens Produce Co.	24.00
5337	Asphalt Paving Materials	9,507.85
5338	Birmingham Rock Bit Co.	7.50
5339	Bolton & Martin	1.50
5340	E. W. Ball Plumbing Co.	956.13
5341	Mack Beddingsfield	62.53
5342	Choctaw, Inc	7,009.73
5343	Mrs. J. B. Cole	27.00
5344	Leonard Clem	8.92
5345	Carr Bros. Radiator	14.00
5346	City Cleaners	30.50
5347	Deemer's Repair Shop	29.50
5348	Decatur Ready Mixed Concrete	155.25
5349	W. E. Estes & Son	100.02
5350	Farmers Supply Store	184.14
5351	Flanagan Lumber Co.	127.57
5352	Athens Firestone, Inc.	501.40
5353	Gulf Oil Corporation	299.08
5354	Griffis Electric Co.	9.38
5355	The Gish Company	5.00
5356	Georgia Carolina Oil Co.	67.32
5357	Hendricks Farms	288.87
5358	Melvin L. Hyatt	30.98
5359	H & H Supply Co.	7.02
5360	Kennemer Ford Sales, Inc	228.01
5361	Killen Tractor Co.	24.32
5362	J & J Oil Company	630.27
5363	L & M Tool Company	16.50
5364	Littrell Motor Company	36.71
5365	Bill Legg	242.40
5366	Legg Plumbing Co.	341.35
5367	L & N R. R. Co.	50.00
5368	Limestone Farmers Co-op	1,208.19
5369	Mabry Engineering Co.	1,484.40
5370	Joe Money Machinery Co.	2,281.50
5371	Meadow Steel Products	5.40
5372	Martin Hardware Co.	15.70
5373	Martin & Holland	35.30
5374	Miller Brothers	1,122.50
5375	E. E. Nelson	66.00
5376	O. K. Rubber Co.	285.90
5377	140 Tire Co.	633.80
5378	Pure Oil Co.	694.37
5379	Post Welding Supply	51.15
5380	Pan Am Distributors	1,394.36
5381	Sidney Powers Grocery	8.64
5382	G. C. Phillips	762.87
5383	Quality Auto Parts	173.25
5384	Ross Hotel	3661
5385	Grad Smith	175.00
5386	Standard Oil Co.	922.15
5387	Steiner Sanitary Wiping Cloth	36.00
5388	Standard Service	3.35
5389	Spencer Implement	2.92
5390	Smith Motors, Inc.	75.29
5391	Clyde Simmons	115.00
5392	Southern Bell	71.00
5393	Steel Hardware Co.	2.04
5394	Shannon Tire Service	859.46
5395	Tractor & Equipment Co.	1,636.22
5396	Thompson Tractor	30.47
5397	Willp Products	91.96
5398	U. G. White Hardware	10.20
5399	Vaughan Williams	55.50
5400	Clarence White Hdw Co.	49.34
5401	Fred King & Sons, Ltd.	9.96

MINUTES, BOARD OF REVENUE, OCTOBER 19, 1959

The following claims have been duly audited and allowed from the State Aid Fund.

S3765	M. D. Freeman	1.50
S3766	Limestone County Gas. Fund	881.49
S3767	Payroll Warrant	63.75
S3768	Payroll Warrant	428.83
S3769	Payroll Warrant	1,051.15
S3770	Payroll Warrant	1,918.95
S3771	Payroll Warrant	945.25
S3772	Payroll Warrant	3,509.28
S3773	Payroll Warrant	187.63
S3774	Payroll Warrant	42.75
S3775	City of Athens	1,154.40
S3776	Railway Express Agency	13.20
S3777	Payroll Warrant	104.50
S3778	Stroupe Oil Company	583.01
S3779	State Highway Department	182.62
S3780	Employers Life Ins. Co.	23.68
S3781	Carl Ball	1.15
S3782	Athens Parts Co.	85.09
S3783	Athens Lumber Co.	10.74
S3784	American Marietta Co.	693.31
S3785	Asphalt Paving Materials	2,044.80
S3786	Ball's Service Station	1.10
S3787	Concrete Materials, Inc.	126.00
S3788	Crutcher & Son Hardware	17.85
S3789	Christophers Sandard Service	.75
S3790	Deemer's Repair Shop	3.50
S3791	Decatur Truck & Tractor Co.	9.30
S3792	Decatur Ready Mixed Concrete	708.76
S3793	Farmers Supply Store	43.61
S3794	Flanagan Lumber Co.	799.16
S3795	J. B. Hurst Machine Works	1.20
S3796	Kennemer Ford Sales,	16.48
S3797	Littrell Motor Co.	5.43
S3798	Limestone Farmers Co-op	2.97
S3799	Meadow Steel Procuts	10.80
S3800	N.S.E. Signs	110.98
S3801	O. K. Rubber Welders	3.25
S3802	llo Tire Co.	7.64
S3803	Quality Auto Parts	.78
S3804	Standard Service Station	2.90
S3805	Shannon Tire Service	42.90
S3806	Tractor & Equipment Co.	2,174.96
S3807	U. G. White Hardware	23.17
S3808	White Motor Sales Co.	1.47
S3809	Clarence White Hardware Co.	19.28
S3810	Young & Vann Supply Co.	64.20

The following claims have been duly audited and allowed from the General Fund.

7006	D. L. Yarbrough	1.50
7007	D. L. Yarbrough	20.00
7008	City of Athens	239.14
7009	Payroll Warrant	10,578.17
7010	Payroll Warrant	2.30
7011	Henry E. Neal, Jr.	12.00
7012	White Swan Laundry	21.04
7013	Charles G. Hardwick	31.00
7014	James N. Blookworth	33.33
7015	Newton B. Powell	33.33
7016	Limestone A.S.C. Committee	125.00
7017	City of Athens	74.82
7018	Limestone County Bank	2,935.40
7019	D. L. Yarbrough	29.00
7020	Employers Life Ins. Co.	36.21
7021	George Coleman	50.00
7022	Alabama Courier	251.52
7023	Athens Glass & Radiator Co	107.69
7024	Athens Heating & Air. Cond.	420.00
7025	Athens Lumber Co.	110.29
7026	Athens Parts Co.	3.64
7027	Allied Products	12.89
7028	Athens Produce Co.	70.28
7029	Athens Plumbing & Elec.	11.90
7030	E. W. Ball Plumbing	115.45
7031	C. & M. Printing Service	133.30
7032	W. C. Chambers Lumber Co.	11.78
7033	Cook's Pest Control	15.00
7034	Crutcher's Drug Company	7.64
7035	Druid Supply Co.	237.00
7036	W. E. Estes & Son	7.01
7037	Clyde W. Ehnis	490.80
7038	M. W. Evans	6.90

MINUTES, BOARD OF REVENUE, OCTOBER 19, 1959

7039	Farmers Supply Store	13.11
7040	Foster, Garrett, Hartzog, Inc.	11.62
7041	Griffis Electric Co.	9.59
7042	Gilbert Drug Company	39.85
7043	H. G. Higginbotham	42.40
7044	Hendricks - Patton	99.48
7045	Jackson Office Equipment	10.25
7046	R. N. McMackin Agency	457.50
7047	McWilliams - Richardson Ins.	212.50
7048	Marshall & Bruce	470.29
7049	Martin Hardware Co.	.30
7050	Paper & Chemical Supply Co	81.50
7051	Roberts & Son	75.15
7052	State of Alabama Health	120.50
7053	Clarence White Hardware Co.	7.97
7054	U. G. White Hardware Co.	2.80
7055	Marchant Calculators	35.00
7056	Sou. Bell Telephone Co.	308.15

The following claims have been duly audited and allowed from the Public Highway & Traffic Fund

A3749	Bettye Frink	5,098.35
A3750	State of Alabama	204.73
A3751	Association of County Commissioners	300.00

The following claims have been duly audited and allowed from the Limestone County Hospital Fund.

A3751	Athens - Limestone Hospital	100.00
A3752	Limestone County Health Dept.	450.00

The following Claims have been duly audited and allowed from the Solicitor's Fund.

A3753	Frances H. Rogers	14.35
-------	-------------------	-------

The following claims have been duly audited and allowed from the Barbers' Fund.

A3754	David U. Patton	15.00
A3755	Fred Ferguson	5.50

The following claims have been duly audited and allowed from the Luxury Tax Fund

A3756	Dr. D. G. Gill	450.00
-------	----------------	--------

R. P. Moore

Grady Hall

Thomas L. Hammons

Grady McLenore

Homer McLenore
Homer McLenore, Chairman

MINUTES, BOARD OF REVENUE, NOVEMBER 2, 1959

The Board of Revenue of Limestone County met in regular meeting in the Courthouse in Athens, Alabama on Monday, November 2, 1959 at 10:30 a.m., the first Monday of said month. The following were present: Homer McLemore, Chairman, the following members of the Board: Messrs: R. O. Moore, Thomas L. Hammons, Grady McLemore, and Grady Holland. Mr. McLemore, Chairman of the Board presided as Chairman of the meeting. A quorum present, he declared the meeting open for the transaction of business. The minutes of the preceeding meeting were read and approved.

MOTION made by Grady McLemore and seconded by R. O. Moore that Thomas L. Hammons and Grady Holland be appointed as members to the Board of Indigent care. All members voted for said motion.

INDIG
CARE

MOTION made by Grady McLemore and seconded by Grady Holland that Limestone County sponsor the Swan Creek watershed program. All members voted for said motion.

Water
shed
Proj.

The Forestry Division of the Alabama State Department of Conservation having requested an appropriation of \$900.00 for the fiscal year 1959 - 1960 the following resolution was offered by R. O. Moore and seconded by Thomas L. Hammons.

WHEREAS, the forestry service is doing considerable work in the marking of timber, prevention of forest fires and other related work, and

FOREST

WHEREAS, there has been an appropriation paid for the past several years to the forestry service.

NOW, THEREFORE BE IT RESOLVED, that the sum of \$900.00 be appropriated and paid to the forestry service for the fiscal year 1959 - 1960.

A vote was taken with all members voting aye whereupon the motion was declared adopted by the Chairman of the Board.

A delegation appeared before the Limestone County Board of Revenue requesting that Limestone County raise the appropriation to the Wheeler Basin Library in the amount of \$2,100.00. This is in addition to the present appropriation. No action was taken on this matter.

MOTION made by Grady McLemore and seconded by Thomas L. Hammons that Martin Holmes and Joseph Inman be given a salary increase of \$10.00 per month each. All members voted for said motion.

WHEREAS, bids have been asked on a truck are as follows:

Littrell Motor Company	2,737.61
Black Buick Company	2,650.00

A MOTION was made by Grady McLemore and seconded by Thomas L. Hammons that the truck be purchased from Black & McDole Buick Company with the following specifications. This truck is to be used in District 2.

1 1959 GMC Truck Model #303, WB 156¹/₂, CA 84, Engine 270A, HP 130.

Model 303 Truck	Plus Surcharge & Freight	2,715.75
Air Cleaner	" "	4.35
Flat Bed Less Side Rails	" "	250.00
Directional Signals Front	" "	24.75
" " "	" "	12.95
Oil Filter	" "	11.85
Heater & Defroster	" "	49.00
Springs, Rear Heavy Duty	" "	26.90
Tires 700 x 20 8PP	" "	
Front & Dual Rear	" "	100.80
	Total	3,198.35
	Less Surcharge	224.10
	Total	2,974.25
Less Allowance For 1953 Ford Truck		324.25
	Net Difference	2,650.00

All members voted for said motion, motion was carried and approved.

A MOTION was made by Grady Holland and seconded by Thomas L. Hammons that Archie Davis be given an increase in pay, the amount to be raised to \$300.00 per month. Also, all motor grader operators be paid \$1.20 per hour beginning November 1, 1959, all Dragline Operators are to be paid \$1.25 per hour and all dozier operators are to be paid \$1.15 per hour. All members voted for said motion, motion was carried and approved.

A MOTION was made by Grady McLemore and seconded by Grady Holland that Thomas L. Hammons make arrangements for a materials option for gravel with Ben Dock Black as set forth in a contract, amount to be paid \$800.00. All members voted for said motion.

A MOTION was made by Thomas L. Hammons and seconded by Grady McLemore that the Chairman of the Board of Revenue be directed to have two doors installed in the Courthouse, specifically one door to the Equalization Board office and one door to the Draft Board office. All member voted for said motion.

N

MINUTES, BOARD OF REVENUE, NOVEMBER 2, 1959

The following claims have been duly audited and allowed from the Gasoline Fund

5402	Morgan County National Bank	315.73
5403	Morgan County National Bank	315.73
5404	Void	
5405	First National Bank of Decatur	812.43
5406	First National Bank of Decatur	458.31

The following claims have been duly audited and allowed from the State Aid Fund

S3811	American National Bank	299.19
S3812	Bank For Savings & Trust	672.56
S3813	Bank For Savings & Trust	584.39
S3814	First National Bank of Gadsden	739.58
S3815	Grady Holland	17.89
S3816	Railway Express Agency	7.92
S3817	Joel Smith	140.00

The following claims have been duly audited and allowed from the General Fund

7057	Marie L. Moore	30.00
7058	City of Athens	14.52
7059	Extension Service, API	913.30
7060	Sam E. Knox	11.50
7061	Frances Rogers	2.50
7062	Brice Scott	37.50

The following claims have been duly audited and allowed from the Limestone County Hospital Fund.

A3758	Athens Limestone Hospital	100.00
A3759	Limestone County Health Department	450.00

It is ordered that the following pipe be purchased for District I from Choctaw, Inc.

4	12"	Corrugated metal pipe, 16 ga, @ 2.03	162.40
4	15"	Corrugated metal pipe, 16 ga. @ 2.43	194.40
3	18"	Corrugated metal pipe, 16 ga @ 2.83	169.80

APPROVED)

R. O. Moore
Grady Holland
Thomas L. Hammond
Isaiah J. McDevore
Homer McLenore
 Homer McLenore, Chairman

November 16, 1959, Board of Revenue Minutes

The Board of Revenue of Limestone County met in regular meeting in the Courthouse in Athens, Alabama on Monday, November 16, 1959 at 10:30 a.m., the second Monday of said month. The following were present: Homer McLemore, Chairman, the following members of the Board: Messrs: R. O. Moore, Thomas L. Hammons, Grady McLemore, and Grady Holland. Mr. McLemore, Chairman of the Board presided as Chairman of the meeting. A quorum present, he declared the meeting open for the transaction of business. The minutes of the preceeding meeting were read and approved.

MOTION made by Grady McLemore and seconded by R. O. Moore that Limestone County Board of Revenue rent the land at LUCY'S BRANCH CAMP to Henry Allen for the year of 1960 for the sum of \$80.00. All members voted for said motion.

MOTION made by R. O. Moore and seconded by Thomas L. Hammons that the County rehire Henry Allen as caretaker at Lucy's Branch Camp for the year 1960 at a salary of \$75.00 per month. All member voted for said motion.

MOTION made by Grady McLemore and seconded by Thomas L. Hammons that Limestone County change the water course on Ted Beasley's farm south of the Buck Island bridge after the new bridge and approaches are built by the State Highway Department so as to give Mr. Beasley access to water for his cattle in case the Highway Department fails to change the water and ditch. The Board ordered the Chairman to sign the contract for the Board of Revenue members. All members voted for said motion.

MOTION was made by Grady McLemore and seconded by Thomas L. Hammons that the Board purchase the following trucks. All members voted for said motion. The trucks listed below were from the successful bidders on this equipment.

Black & McDole Buick Company, Inc.:

1 GMC 1959 Model Vh005, Body Style 1815 Dix Conv. Cab(N), Serial No. PN-1172E, Motor No. 305 01992, 825 x 20 tires, 10 ply, 20 x 600 10 bolt disc wheels, T150 640 872 4 ratio, Mod, Vh000 Frt axle, recir. heater and defroster, quart air cleaner, 2 quart oil filter, aux rear springs, spare disc wheel, spare tire carrier.

1 6 $\frac{1}{2}$ x 9 rock body, hoist Ser No. 120019, body Serial No. 112034		
Mount 9 ft - 5 yd. body		\$5,113.40
	Discount	741.40
This truck to be used in District M	Net	\$4,372.00

White Motor Sales Company

1 1960 Dodge 2 $\frac{1}{2}$ Ton Truck New, Serial No. 1680119336 3,086.00
Transportation Charge 75.00

Extras:		
Front Tires(TT) 825x20 10 Ply	77.70	
Rear Tires 900x20 10 Ply	229.70	
Axle rear 2 Sp 16000	314.50	
Springs rear 7250 lbs	13.90	
Brakes Rear Serv. hydrolic 15x15"	23.70	
Heater	46.10	
Bed	1100.00	
		1,805.60

Trade In: 1951 Dodge 2 $\frac{1}{2}$ Ton Truck		4,966.60
		906.60
	Net Price	4,060.00

LITTRELL MOTOR COMPANY

1 1960 Chevrolet Model 6103 133" W B Truck Chassis & Cab 3,004.25
Marlin Blue Ser # SOC 613N 107588 Key Number 8800

Recirculating Heater	47.90	
2 Speed Rear Axle	150.65	
Engine Positive Ventilation	7.55	
Heavy Duty Radiator	21.55	
Spare Wheel	20.45	
750 x 20 10 Ply Ft Tires	53.05	
Heavy Duty Rear Springs	10.80	
Wheel Carrier	10.80	
825 x 20.10 Ply Dual R. Tires	165.70	
Heavy Duty Battery	7.55	
2 Gal Perm. Anti Freeze	5.00	
		501.00
		3,505.25
	Discount	488.68
		\$3,016.57

The Appointing Committee of Indigent Care met and appointed J. I. THOMAS as member of Admissions Committee for a three year term beginning October 1, 1959

Ind. Care Committee

N

RESOLUTION

WHEREAS, the Legislature of Alabama has recently concluded a lengthy and most complex session wherein many matters relating to the welfare of the citizens of the State were considered and acted upon by this legislative body; and,

WHEREAS, many of those matters so considered and acted upon by the legislature related directly to the affairs of county government and materially affected the administration of such government and the well being of the citizens of the various counties; and,

WHEREAS, it is the feeling of this body that matters relating to the administration and operation of county government have received the fullest consideration of the members of the legislature, and that concrete, affirmative action has been taken by such legislature to assure the continued advancement of government at the local level; and,

WHEREAS, it is the further opinion of this body that such actions might well not have been taken had it not been for the interest, enthusiasm and determination of certain members of such group;

NOW, THEREFORE, be it resolved by the Board of Revenue of Limestone County that this Board wishes to express to Senator Haltom and Representative Turner the full and sincere thanks and appreciation of this Board for the many services rendered by him on behalf of local county government, for his complete cooperation with this Board in all matters relating to the affairs of Limestone County and for the attitude and manner in which he constantly exercised his energies, abilities and influence in behalf of the interest and well being of the citizens of Limestone County.

It is further desired that a copy of this resolution and contents thereof be spread upon the minutes of this Board of Revenue.

Done this 19th day of November 1959.

s/ Homer McLemore

s/ R. O. Moore

s/ Grady Holland

s/ Thomas Hammons

s/ Grady McLemore

The following claims have been duly audited and allowed from the Gasoline Fund.

5407	M. C. Freeman	37.50
5408	Charles E. Leopard	120.00
5409	Black & McDole Buick Co.	7022.00
5410	C. F. Williams	82.25
5411	Limestone County St. Aid Fd	22.00
5412	Raymond Black	175.45
5413	Payroll Warrant	1748.11
5414	Payroll Warrant	1315.15
5415	Payroll Warrant	1017.15
5416	Payroll Warrant	1151.35
5417	Payroll Warrant	1893.50
5418	Payroll Warrant	1783.00
5419	Mrs. Calvin J. Davis	106.80
5420	T. E. McDole	23.40
5421	Joseph M. Loggins	460.00
5422	Ben Dock Black	800.00
5423	M. C. Freeman	1.50
5424	Payroll Warrant	120.00
5425	F. G. Westmoreland	8.00
5426	Payroll Warrant	2501.40
5427	M. C. Freeman	1.50
5428	Payroll Warrant	2033.55
5429	Employers Life Ins. Company	131.16
5430	Bank For Savings & Trust	362.43
5431	Limestone County Bank	914.38
5432	Stroupe Oil Company	649.15
5433	Thomas L. Hammons	14.56
5434	Alabama Overall Service	3.00
5435	Ardmore Parts Co.	582.17
5436	Athens Parts Company	441.92
5437	Asphalt Paving Materials	44.00
5438	Ace Bolts & Nuts Co.	118.50
5439	American Marietta Co.	941.01
5440	J. A. Baugher	2.76
5441	Black Buick Co.	3.50
5442	Birmingham Rock Bit Co.	175.14
5443	Carr Radiator Service	101.00
5444	J. B. Cole Estate	175.50
5445	Void	

MINUTES, BOARD OF REVENUE, NOVEMBER 16, 1959

5446	Choctaw, Inc	1255.48
5447	Decatur Sand & Gravel Co.	14.15
5448	Dixie Disinfectant Co.	471.95
5449	Decatur Ready Mixed Concrete	64.13
5450	W. E. Estes & Son	7.43
5451	Flanagan Lumber Co.	249.82
5452	Farmers Supply	56.27
5453	Gulf Oil Products	83.35
5454	H & H Supply Co.	188.30
5455	Hendricks Pattons	25.48
5456	Melvin L. Hyatt	2130.01
5457	Hendricks Farms	144.85
5458	J & J Oil Co.	2581.69
5459	Kennemer Ford Sales	48.70
5460	Killen Tractor Co.	16.43
5461	V. M. Leonard	48.00
5462	Limestone Farmers Co-op	14.70
5463	Littrell Motor Co.	60.70
5464	Moore Business Forms	60.43
5465	Newby's Gulf Service	11.50
5466	O. K. Rubber Welders	288.94
5467	140 Tire Company	826.07
5468	G. C. Phillips Tractor Co.	44.39
5469	Post Welding Supply Company	65.45
5470	Premier Fastener Co.	159.96
5471	Quality Auto Parts	118.84
5472	Pan Am Distributors	401.66
5473	Sidney Powers Grocery	9.79
5474	Romine & Martin	5.00
5475	Southern Bell Tel. & Tel. Co.	122.68
5476	Steiner Sanitary Wiping Cloth	36.00
5477	State Highway Department	9.00
5478	Southern Rubber Co.	951.48
5479	Shannon Tire Co.	1314.15
5480	Sonny's Tire	240.90
5481	Turner's Shell Service	8.70
5482	Truck Equipment Co.	93.27
5483	Tractor Equipment Co.	671.26
5484	Thompson Tractor Co.	307.41
5485	Void	
5486	Standard Oil Co.	911.33
5487	Williams Parts & Repairs	149.50
5488	White Motor Sales	14.25
5489	U. G. White	8.00
5490	Clarence White Hardware	36.03
5491	Pure Oil Company	275.52

The following claims have been duly audited and allowed from the State Aid Fund

S3818	Limestone County Gasoline Fund	766.22
S3819	Payroll Warrant	363.69
S3820	Payroll Warrant	2414.85
S3821	Payroll Warrant	3944.80
S3822	Payroll Warrant	1174.82
S3823	Payroll Warrant	15.25
S3824	Payroll Warrant	510.25
S3825	Payroll Warrant	114.00
S3826	Payroll Warrant	117.00
S3827	Employers Life Ins. Co.	23.68
S3828	Stroupe Oil Company	659.88
S3829	Athens Lumber Co.	11.05
S3830	Athens Parts Co.	112.56
S3831	American Marietta Co.	253.53
S3832	Ball's Service Station	3.95
S3833	Carr Radiator Service	8.00
S3834	Crutcher & Son	3.60
S3835	Decatur Ready Mix Conc.	546.75
S3836	Flanagan Lumber Co.	59.41
S3837	Farmer's Supply Store	35.46
S3838	Grieffs Electric Co.	.48
S3839	Goodyear Service Stores	15.00
S3840	Kennemer Ford Sales	11.50
S3841	Killen Tractor Co.	2.29
S3842	Limestone Farmers Co-op	10.50
S3843	Littrell Motor Co.	.30
S3844	L & M Tool Co.	5.50
S3845	140 Tire Company	11.04
S3846	Patton Harris Co.	27.60
S3847	Railway Express	8.00
S3848	Musa Page	360.60
S3849	Sargent & Company	19.15
S3850	Standard Service	.60
S3851	Shannon Tire Service	20.36
S3852	Tractor & Equipment Co.	283.87
S3853	Clarence White Hdw Co.	7.40
S3854	Asphalt Paving	30.25
S3855	J & J Oil Co.	275.48
S3856	Vulcan Asphalt Refining Co.	1666.69
S3857	Standard Oil Co.	86.30

MINUTES, BOARD OF REVENUE, NOVEMBER 16, 1959

The following claims have been duly audited and allowed from the General Fund.

7063	D. L. Yarbrough	20.00
7064	D. L. Yarbrough	20.00
7065	D. L. Yarbrough	4.00
7066	Fletcher Owens	5.00
7067	Max Lecroix	5.00
7068	City of Athens	300.14
7069	Sarah Dutton	15.00
7070	Barbara C. Meadows	7.50
7071	Payroll Warrant	10617.97
7072	Payroll Warrant	32.20
7073	D. L. Yarbrough	20.00
7074	State National Bank	7.50
7075	Bryce Scott	75.25
7076	Employers Life Ins. Co.	36.21
7077	Charles G. Hardwick	31.00
7078	James N. Bloodworth	33.33
7079	Newton B. Powell	33.33
7080	Limestone ASC Committee	125.00
7081	Void	
7082	Marie L. Moore	15.00
7083	D. L. Yarbrough	20.00
7084	White Swan Laundry	59.91
7085	City of Athens	105.55
7086	Sam Knox	3.50
7087	D. L. Yarbrough	20.00
7088	Athens Lumber Co.	50.88
7089	Athens Plumbing	7.00
7090	Alabama Courier	6.40
7091	Athens Produce Co.	3.45
7092	Fred Black	434.00
7093	Cruther Drug Co.	7.60
7094	Cook's Pest Control	15.00
7095	Athens Lumber Co.	549.93
7096	James Dyar Office Supplies	.90
7097	W. E. Estes & Son	65.25
7098	M. W. Evans	13.14
7099	Clyde W. Ennis	182.87
7100	Foster - Garrett	357.51
7101	Farmers Supply Store	1.80
7102	Gulf States Sales	9.75
7103	Genco Tool Co.	4.00
7104	Hendricks Patton	149.69
7105	Douglas C. Holt	21.00
7106	Melvin L. Hyatt	38.33
7107	Johnson & Morris	7.03
7108	Jannett & Company	128.54
7109	Mabry Engineering Co.	9.00
7110	Martin Hdw Co.	2.00
7111	Marshall & Bruce Co.	48.68
7112	McQuiddy Printing Co.	56.27
7113	Paper & Chemical Supply	22.90
7114	Roberts & Son	162.35
7115	State of Alabama	220.00
7116	Edgar L. Smith	4.50
7117	J. S. Springer	8.00
7118	Silvex Company	102.00
7119	Toof Printing Co.	6.47
7120	Ulrich Rubber Stamps	1.80
7121	Westmoreland Typewriter Co.	6.85
7122	Clarence White Hdw Co.	4.90
7123	D. L. Yarbrough	20.00
7124	Southern Bell Telephone	309.45

The following claims have been duly audited and allowed from the Luxury Tax Fund.

A3762	Dr. D. G. Gill	450.00
-------	----------------	--------

The following claims have been duly audited and allowed from the Solicitors Fund.

A3760	Transfer from Gen. Fund	2.50
-------	-------------------------	------

The following claims have been duly audited and allowed from the Public Bldg. Fund.

A3757	Association of County Commissioners	300.00
-------	-------------------------------------	--------

The following claims have been duly audited and allowed from the Limestone County Hospital Fund.

A3761	Limestone County Bank	1462.50
-------	-----------------------	---------

N

APPROVED:

R. O. MooreErnest HallandThomas L. HammonsBradford McDermottHomer McLeMore
Homer McLeMore, Chairman

MINUTES, BOARD OF REVENUE, DECEMBER 7, 1959

The Board of Revenue of Limestone County met in regular meeting in the Courthouse in Athens, Alabama on Monday, December 7, 1959 at 10:30 a.m., the first Monday of said month. The following were present: Homer McLemore, Chairman, the following members of the Board: Messrs: R. O. Moore, Thomas L. Hammons, Grady McLemore, and Grady Holland. Mr. McLemore, Chairman of the Board presided as Chairman of the meeting. A quorum present, he declared the meeting open for the transaction of business. The minutes of the preceeding meeting were read and approved.

A delegation from Ardmore appeared before the Board of Revenue and requested that Mr. Moore improve the road from Ardmore to Levi Magnussons. Mr. Moore informed them that he planned to spot-patch the road in the near future.

A delegation, headed by Dr. Mayhall, requested that the Board of Revenue construct a road from Elk River Mills camp up the river to Dr. Mayhall's place. The Board took no action.

AIRPORT
ZONING

The LIMESTONE COUNTY AIRPORT ZONING COMMISSION appeared before the Board in regard to the zoning of the area around the PRYOR AIRPORT. Mr. Clyde Mabry explained the importance of zoning said area. The Chairman of the Board was requested to contact the county attorney about the zoning law and to see that a copy of the opinion is mailed to each Commission member.

COMMITTEE
ON
AGING

MOTION was made by Hammons and seconded by Grady McLemore that the following men be appointed as the County Advisory Committee On Aging for Limestone County:

Milton C. Grisham
Stanley King
Charles Leppard

All members voted for said motion.

CHRISTMAS
AD

MOTION made by Grady McLemore and seconded by Grady Holland that the Board continue the Christmas ad in the local newspaper. All members voted for said motion.

NATIONAL
CONVENTION

MOTION was made by Grady McLemore and seconded by Grady Holland that all the members of the Board of Revenue, Limestone County attend the NATIONAL CONVENTION OF COUNTY OFFICIALS to be held in Miami, Florida August 14,- 17, 1960. All members voted for said motion and the Chairman was instructed to make necessary reservations for members.

COURTHOUSE
CLOCKS

MOTION was made by R. O. Moore and seconded by Grady McLemore that the Chairman of the Board of Revenue sign the contract with the I. T. Verdin Company to install new clocks in the Courthouse at a cost of \$4,050.00. Said clocks to be paid for from the General Fund of Limestone County. All members voted for said motion.

DEPOSITORY
RD of REV.

MOTION made by Grady Holland and seconded by R. O. Moore, instructing the Chairman of the Board of Revenue to sign the extension agreement on SACP 1500 A(2). All members voted for said motion.

In accordance with the minutes of the Board of Revenue of December 3, 1951 as recorded in Minute Book 5, page 137, it is unanimously agreed that the LIMESTONE COUNTY BANK of Athens, Alabama is hereby designated as depository for all funds to be deposited to the credit of the Board of Revenue for the year 1960. ✓

The following claims have been duly audited and allowed from the General Fund.

7125	Extension Service, API	913.30
7126	W. C. Chambers Lumber Co.	549.93
7127	M. C. Freeman, P.J.	20.00
7128	Sam Harold	5.00
7129	City of Athens	53.23

The following claims have been duly audited and allowed from the State Aid Fund.

S3858	The American National Bank	299.19
S3859	First National Bank, Gadsden	736.98
S3860	Bank For Savings & Trust	670.11
S3861	Bank For Savings & Trust	582.25
S3862	Limestone County Gas Fund	227.84

The following claims have been duly audited and allowed from the Gasoline Fund

5492	Void	
5493	Isaac Johnson, Jr.	1.50
5494	Morgan County Bank	314.63
5495	Morgan County Bank	314.63
5496	First National Bank, Dec.	458.31
5497	First National Bank, Dec.	812.43
5498	M. C. Freeman	1.50
5499	Limestone County State Aid	44.80

MINUTES, BOARD OF REVENUE, DECEMBER 7, 1959

APPROVED:

R. O. MooreGeorge HallandThomas L. HammondIsaiah J. McLenoreHomer McLenore
Homer McLenore, Chairman

MINUTES, BOARD OF REVENUE, DECEMBER 21, 1959

The Board of Revenue of Limestone County met in regular meeting in the Courthouse in Athens, Alabama on Monday, December 21, 1959 at 10:30 a.m., the third Monday of said month. The following were present: Homer McLemore, Chairman, the following members of the Board: Messrs: R. O. Moore, Thomas L. Hammons, Grady McLemore, and Grady Holland. Mr. McLemore, Chairman of the Board presided as Chairman of the meeting. A quorum present, he declared the meeting open for the transaction of business. The minutes of the preceeding meeting were read and approved.

MOTION was made by Grady McLemore and seconded by Thomas L. Hammons that the County pay \$12.00 on the burial of Eligia Rodger's child. All members voted for said motion.

MOTION was made by Grady Holland and seconded by Grady McLemore that Paul Griffin be raised to \$1.25 per hour. All members voted for said motion.

MOTION was made by Thomas L. Hammons and seconded by Grady Holland that Wilton Pepper be employed to watch the Courthouse during the Christmas season. His pay to be \$1.00 per hour, 10 hours each night for nine(9) nights. All members voted for said motion.

The following motion was made by Grady McLemore and seconded by Thomas L. Hammons. All members voted for said motion.

Depository
J. of P.

Moved that the Limestone County Bank be and it hereby is designated as depository for all funds which are to be deposited to the credit of Limestone County Board of Revenue by the Judge of Probate.

Moved further that the State National Bank of Athens be and it hereby is designated as depository for all other funds which come into the hands of the Judge of Probate of Limestone County.

MOTION was made by Grady Holland and seconded by Grady McLemore as follows. All members voted for said motion.

Depository
Cir. Clk

Moved that the Limestone County Bank be and it hereby is designated as depository for all monies coming into the hands of the Circuit Clerk in the following funds.

Circuit Court Criminal
Circuit Court Civil
Circuit Court Equity

Moved further that the State National Bank be and it hereby is designated as depository for funds coming into the hands of the Circuit Clerk in the following funds.

Limestone County Court Criminal
Limestone County Court Civil
Limestone County Court Equity

RESOLUTION

Stock
Account

-- WHEREAS, according to the records at the Limestone County Board of Revenue there was an account set up in the year 1942 known as a STOCK ACCOUNT, and,

WHEREAS, this account has been running since 1955 to the present time with a correcting of balances as shown on the records and an actual inventory of the stock on hand, and,

WHEREAS, everyone knows that over a period of time a great difference between the actual inventory value and the value as shown on a stock record will arise due to various reasons, and,

WHEREAS, due to the time between 1955 and 1959 there has arisen a considerable sum,

WHEREAS, the Board of Revenue has made a very thorough investigation of all transactions concerning the STOCK ACCOUNT and made every effort to account for the difference, and,

WHEREAS, after making this investigation and study of the situation of the Board of Revenue that there was no evidence whatsoever that pointed toward the misuse or willful neglect on anyone's part, but there was every evidence that the County received full value for all their expenditures in the STOCK ACCOUNT.

NOW THEREFORE BE IT RESOLVED, that, there being no evidence of misuse, fraud, theft or willful neglect and the Board believes beyond any doubt that the County received full value for any and all items that are not accounted for the Board unanimously agree to write off \$12,334.86 from the Stock Account.

All members voted for the above stated RESOLUTION.

2

MINUTES, BOARD OF REVENUE, DECEMBER 21, 1959

The following claims have been duly audited and allowed from the Gasoline Fund.

5500	Payroll Warrant	1453.40
5501	Payroll Warrant	4379.19
5502	Payroll Warrant	2193.50
5503	Payroll Warrant	2098.05
5504	Payroll Warrant	1949.50
5505	Payroll Warrant	334396
5506	Payroll Warrant	2140.60
5507	Pat Shaw	51.60
5508	Bank For Savings & Trust	361.25
5509	Limestone County Bank	911.09
5510	F. G. Westmoreland	11.00
5511	Employers Life Ins. Co.	131.16
5512	Stroupe Oil Co.	192.20
5513	Limestone County Soc. Sec.	1378.18
5514	Alabama Overall Service	35.00
5515	American Marietta	311.82
5516	Athens Parts Co.	483.04
5517	Athens Lumber Co.	28.54
5518	Athens Glass & Radiator	7.88
5519	Baggett Co.	7.06
5520	Mack Bedingfield	347.28
5521	Birmingham Blue Print	.65
5522	Birmingham Rock Bit Co.	1.50
5523	Carr Radiator Service	11.00
5524	Christopher Service Station	2.75
5525	Cora Cluxton	35.60
5526	Crutchers Hardware Co.	10.30
5527	Decatur Sand & Gravel Co.	14.29
5528	Dixon Supply Co.	356.15
5529	Deemers Repair Shop	37.35
5530	Flanagan Lumber Co.	549.75
5531	W. Van Gilbert	37.60
5532	James Goode	179.20
5533	Gulf Oil Products	291.87
5534	Hackney Steel Co.	378.80
5535	Hendricks Farms	131.10
5536	H & H Supply Co.	121.48
5537	Melvin L. Hyatt	834.58
5538	J & J Oil Co.	886.84
5539	Kennemer Ford Sales	26.69
5540	Limestone Farmers Co-op	370.87
5541	Littrell Motor Co.	157.52
5542	Magnus Chemical Co.	48.61
5543	Marshall & Bruce Co.	10.16
5544	Matthews Machine Shop	59.92
5545	140 Tire Co.	146.97
5546	Pan Am Distributors	1970.68
5547	C. L. Phillips	12.50
5548	Post Welding Supply	56.87
5549	Premier Fastner Co.	18.61
5550	Pure Oil Co.	167.62
5551	Quality Auto Parts	1.22
5552	Royal Brass	20.70
5553	Salem Garage	13.70
5554	Shannon Tire Service	296.25
5555	Smith's Service Station	1.60
5556	Smith Motors	27.68
5557	Sonny's Tire & Battery Co.	361.76
5558	Standard Oil Co.	945.41
5559	Steele Hardware Co.	4.80
5560	Standard Service Station	5.50
5561	Swanner Grocery	23.23
5562	State Highway Department	10.80
5563	Todd Tractor Co.	21.25
5564	Tractor & Equipment Co.	363.87
5565	Clarence White Hardware	83.31
5566	Joe White	5.00
5567	U. G. White Hardware	10.14
5568	William Auto Parts	11.50
5569	Woodfin Gulf Service	3.50
5570	C. F. Williams	220.74
5571	Void	
5572	Void	

The following claims have been duly audited and allowed from the State Aid Fund.

S3863	Payroll Warrant	441.25
S3864	Payroll Warrant	1603.06
S3865	Payroll Warrant	386.04
S3866	Payroll Warrant	2957.92
S3867	Employers Life Ins Co.	24.85
S3868	Stroupe Oil Co.	120.38
S3869	Limestone County Soc. Sec.	210.92
S3870	Railway Express	12.82
S3871	American Marietta Co.	302.94
S3872	Athens Parts Co.	35.46
S3873	Athens Lumber Co.	27.03

MINUTES BOARD OF REVENUE, DECEMBER 21, 1959

S3874	Ball's Service Station	3.45
S3875	Birmingham Blue Print Co.	6.00
S3876	Carr Radiator Service	10.00
S3877	Flanagan Lumber Co.	84.30
S3878	Goodyear Service Store	78.86
S3879	J. & J Oil Co.	490.76
S3880	Kennemer Ford Sales	2.44
S3881	Littrell Motor Co.	51.48
S3882	Lewis Body Shop	7.00
S3883	Limestone Drug Co.	1.60
S3884	L & M Tool	7.00
S3885	Meadow Steel Products	58.37
S3886	North Alabama Tractor Co.	10.85
S3887	140 Tire Co.	1.75
S3888	B. D. Peck Lumber Co.	6.00
S3889	Patton Harris Co.	93.54
S3890	State Highway Department	425.29
S3891	Shannon Tire Service	15.19
S3892	Tractor & Equipment Co.	1373.14
S3893	Clarence White Hardware Co.	20.93
S3894	U. G. White Hardware Co.	7.50

The following claims have been duly audited and allowed from the General Fund:

7130	Payroll Warrant	10,880.47
7131	Payroll Warrant	10.35
7132	City of Athens	347.18
7133	D. L. Yarbrough	2.25
7134	Fred Black	4.50
7135	W. Van Gilbert	5400.00
7136	Wilton Pepper	90.00
7137	Void	
7138	D. L. Yarbrough	4.00
7139	D. L. Yarbrough	2.25
7140	Limestone County Bank	952.00
7141	Charles G. Hardwick	31.00
7142	Newton B. Powell	33.33
7143	James N. Bloodworth	33.33
7144	White Swan Laundry	34.96
7145	Employers Life Ins. Co.	36.22
7146	D. L. Yarbrough	20.00
7147	D. L. Yarbrough	20.00
7148	D. L. Yarbrough	40.00
7149	Limestone County Soc. Sec. Acct	556.88
7150	City of Athens	92.57
7151	Minnie Etta Turner	12.90
7152	Leon Allfry	37.00
7153	American Marietta Co.	168.09
7154	Athens Produce Co.	6.50
7155	Athens Limestone Hospital	24.50
7156	Athens Plumbing	10.50
7157	Drs. Belue & Waddell	15.00
7158	Chambers Lumber Co.	5.50
7159	City Cleaners	31.20
7160	Cook's Pest Control	15.00
7161	Dixie Disinfectant Co.	75.50
7162	Clyde W. Ennis	673.45
7163	M. W. Evans	7.86
7164	W. E. Estes	65.28
7165	Foster Garrett Hatzog	178.89
7166	Griffis Electric Co.	3.50
7167	Gilbert Drug Co.	45.94
7168	Hendricks Patton	16.94
7169	Dr. John P. Hill	15.00
7170	Jackson Office Equip Co.	26.00
7171	McQuiddy Printing Co.	126.93
7172	Marshall & Bruce Co.	217.04
7173	Ozark Pencil Co.	2.70
7174	Paper & Chemical Supply Co.	26.25
7175	Roberts & Son	68.05
7176	Southern Products	200.30
7177	Western Auto	.50
7178	Clarence White Hardware	1.93
7179	Alabama Courier	70.10
7181	Southern Bell	318.45

The following claims have been duly audited and allowed from the Luxury Tax Fund

A3766	Dr. D. G. Gill	450.00
-------	----------------	--------

The following claims have been duly audited and allowed from the Solicitor's Fund.

A3765	Henry Gooch	44.45
-------	-------------	-------

The following claims have been duly audited and allowed from the Limestone County Hospital Fund.

A3763	Athens Limestone Hospital	100.00
A3764	Limestone County Health Dept	450.00

N

MINUTES, BOARD OF REVENUE, DECEMBER 21, 1959

The following claims have been duly audited and allowed from the State Tax Fund

A3770

State of Alabama

237.29

The following claims have been duly audited and allowed from the Social Security Fund.

A3767

Bettye Frink

4291.63

Approved:

R. O. Moore
Isabel Halland
Thomas L. Hemmons
Isabel McLeMore
Homer McLeMore
Homer McLeMore

MINUTES, BOARD OF REVENUE, JANUARY 4, 1960

The Board of Revenue of Limestone County met in regular meeting in the Courthouse in Athens, Alabama on Monday, January 4, 1960 at 10:30 a.m., the first Monday of said month. The following were present: Homer McLemore, Chairman, the following members of the Board: Messrs: R. O. Moore, Thomas L. Hammons, Grady McLemore, and Grady Holland. Mr. McLemore, Chairman of the Board presided as Chairman of the meeting. A quorum present, he declared the meeting open for the transaction of business. The minutes of the preceeding meeting were read and approved.

The following petition was filed with the Board of Revenue of Limestone County by JACOBS HEATER CORPORATION CORPORATION of Athens, Limestone County, Alabama.

APPLICATION OF JACOBS HEATER CORPORATION
TO THE BOARD OF REVENUE OF LIMESTONE COUNTY,
ALABAMA FOR TAX EXEMPTIONS

TO THE HON. BOARD OF REVENUE OF LIMESTONE COUNTY, ALABAMA:

Jacobs
Heater

WHEREAS, Jacobs Heater Corporation was duly incorporated in the State of Delaware and authorized to do business in the State of Alabama; and

WHEREAS, Jacobs Heater Corporation made application to the Board of Revenue of Limestone County, Alabama for tax exemptions as provided by Title 51, Section 3, Code of Alabama 1940 as amended; and,

WHEREAS, the Board of Revenue of Limestone County, Alabama duly adopted a resolution at a regular meeting of said Board on February 21, 1955 granting to Jacobs Heater Corporation the tax exemptions under and by virtue of Title 51, Section 3, Code of Alabama 1940 as amended; and,

WHEREAS, the Board of Revenue of Limestone County, Alabama now desires a forman application in writing for their records: and,

WHEREAS, said Board of Revenue of Limestone County, Alabama desires to continue the tax exemptions and to formally grant the same:

NOW, THEREFORE, Jacobs Heater Corporation hereby petitions the Board of Revenue of Limestone County, Alabama to grant the tax exemptions heretofore granted by the Board of Revenue of Limestone County, Alabama on February 21, 1955 and this is a mere formal petition for the records of the Board of Revenue of Limestone County, Alabama

JACOBS HEATER CORPORATION

BY: /s/ Rice C. Jacobs II
President

Sworn to and subscribed before me,
this 4th day of January, 1960

s/s W. W. Malone, Jr.
NOTARY PUBLIC

The following resolution was duly dopted by the Board of Revenue of Limestone County.

RESOLUTION

STATE OF ALABAMA,
LIMESTONE COUNTY.

TO THE HONORABLE JAMES M. NEWBY, TAX ASSESSOR OF LIMESTONE COUNTY, ALABAMA:

WHEREAS, on the 21st day of February, 1955 the Board of Revenue of Limestone County, Alabama in a regular meeting, granted to Jacobs Heater Corporation all tax exemptions allowed by law under and by virture of Title 51, Section 3, Code of Alabama 1940 as amended: and

WHEREAS, the wording of said Resolution was not clear by the intention was to grant all tax exemptions as allowed under the above section of the Code of Alabama of 1940 as amended; and,

WHEREAS, said Board of Revenue of Limestone County, Alabama desires to formally grant said tax exemptions which were in effect prior to October 1, 1958:

NOW, THEREFORE, BE IT RESOLVED BY THE BOARD OF REVENUE OF LIMESTONE COUNTY, ALABAMA that the Jacobs Heater Corporation be and is hereby granted all tax exemptions allowed by law under Title 51, Section 3, Oode of Alabama 1940 as amended and be it further resolved by the Board of Revenue that a copy of this Resolution be forwarded to the Hon. James M. Newby, Tax Assessor of Limestone County, Alabama for his records and be it further resolved that all tax exemptions and resolutions heretofore adopted be ratified and fonfirmed by the Board of Revenue of Limestone County, Alabama with reference to the granting of said tax exemptions under Title 51, Section 3 Code of Alabama 1940 as amended.

This the 4th day of January, 1960.

BOARD OF REVENUE OF LIMESTONE COUNTY, ALABAMA

By /s/ Homer McLemore

MINUTES, BOARD OF REVENUE, JANUARY 4, 1960

RESOLUTION

Due to the large State Aid and State Grant road program of Limestone County, the Board of Revenue feels that it is necessary to purchase or lease additional equipment in order to complete the various projects in the allotted time given by the State Highway Department. Lease and sale prices were asked. Tractor & Equipment Company submitted the best offer. It was moved and duly seconded that Limestone County enter into the following contract with Tractor & Equipment Company for the following equipment. The Chairman was authorized to sign said contract and to issue Purchase Orders and sign checks for same.

Motion was made by R. O. Moore, seconded by Grady Holland to purchase the following equipment from Tractor & Equipment Co., Inc. at the following prices. All members voted for motion. Motion carried.

One New International, Model TD-20, Diesel Crawler Tractor, Equipped With Allied Front frame mounted push block
 Serial No. on Tractor TD - 200 - 1921
 Serial No. on Engine TD - 200M-1959 \$25,380.00
 (This is a lease sale, to be paid in 36 equal monthly installments, beginning 2-5-60 and bearing 5½% interest beginning 1-6-60) to be paid from State Aid Funds)

One Used International Model 55, Payscraper,

Serial No. on Trac or 2T55--983
 Serial No. on Scraper --- 986
 Serial No. on Cable Control --- 1014 22,000.00

(This is a lease sale, to be paid in 36 equal monthly installments, beginning 2-5-60 and bearing 5½% interest beginning 1-6-60) to be paid from Gasoline Fund.

Bids were received on a new dump truck and bed with a Trade In allowance on one(1) 1955 Chevrolet Used Truck. Black & McDole Buick Company offered the best trade and a motion was made by Moore and seconded by Thomas L. Hammons that the following truck be bought for District 4. Said truck to be paid for from the Gasoline Funds. All members voted for said motion and the Chairman was instructed to issue purchase order and sign check for said truck.

1 1960 G. M. C. Model 3501, 1815 DLX Cab New 8737, Serial No. PN 1475D
 Auto Transmission No. Mod. V3500 \$3,020.25

1815 DLX Conv. Cab, 825 x 20 10 P 2F, 825 x 20 10 P 4Dr
 20 x 600 10 Bolt Disc, T130 583 811 Ratio, Mod V3500 Frt Axle,
 Quart Air Cleaner, one quart, oil filter, AUX Rear springs,
 Heater, recirculating 1,473.10

1 6½ x 8 4 yd Hercules body & hoist, with cab protector 4,493.35
 Less trade In: 1955 Chev. Dump Serial No. SV255A031019 1,043.35
 Net \$3,450.00

MOTION by Grady Holland and seconded by R. O. Moore that Mr. C. B. Sartain's salary be raised to \$8,000.00 per year, effective January 1, 1960. One-half(½) to be paid by Limestone County, \$4,000.00 and One-half(½) or \$4,000.00 be paid by the Alabama State Highway Department. All members voted for motion. Motion carried.

Sartain's
 salary

MOTION by R. O. Moore and seconded by Grady Holland that the following pipe be purchased from Choctaw, Inc. at the following prices for SACP project 1283A in District 3. Said pipe to be paid for from State Aid Funds. All members voted for said motion, Motion carried.

40'	C. M. Plain 14 Gauge, 30"	220.00
42'	C. M. Plain 12 gauge, 42"	455.28
42'	C. M. Plain 12 gauge, 48"	521.64
42'	C. M. Plain 10 gauge, 54"	797.58
40'	C. M. Pipe Arch, 10 gauge	892.80
42'	C. M. Pipe, 10 gauge	937.44
1	C. M. Plain Band, 10 gauge, 54"	37.98
1	C. M. Plain Band, 12 gauge 48"	12.42
1	C. M. Plain Band, 12 gauge 42"	10.84
1	72 x 44' Band, 10 gauge	44.64

MINUTES, BOARD OF REVENUE, JANUARY 4, 1960

The following claims have been duly audited and allowed from the Gasoline Fund

5573	Void	
5574	Morgan County National Bank	313.54
5575	Morgan County National Bank	313.54
5576	First National Bank, Decatur	458.31
5577	First National Bank, Decatur	812.43
5578	Floyd Beddingfield	101.79
5579	Alvin Smith	188.26

The following claims have been duly audited and allowed from the State Aid Fund.

S3895	American National Bank, Gadsden	299.19
S3896	First National Bank, Gadsden	734.37
S3897	Bank For Savings & Trust	667.66
S3898	Bank For Savings & Trust	580.12
S3899	Void	
S3900	Littrell Motor Company	3016.57
S3901	Limestone County Gas Fund	299.32

The following claims have been duly audited and allowed from the General Fund.

7182	Void	
7183	Extension Service	913.30
7184	D. L. Yarbrough	20.00
7185	Houston Library	175.00
7186	J. F. Johnston	5.00
7187	R. P. Ennis	5.00
7188	W. E. Bradford	5.00
7189	E. M. Sanders	5.00
7190	Wilton Pepper	5.00
7191	J. I. Thomas	5.00
7192	Jackson Office Machines	180.00

APPROVED:

R. O. Moore
Grady Halland
Thomas L. Hemmons
Grady McLeMere
Homer McLeMere
Homer McLeMere, Chairman

MINUTES, BOARD OF REVENUE, JANUARY 18, 1960

The Board of Revenue of Limestone County met in regular meeting in the Courthouse in Athens, Alabama on Monday, January 18, 1960 at 10:30 a.m., the Third Monday of said month. The following were present: Homer McLemore, Chairman, the Following members of the Board: Messrs: R. O. Moore, Thomas L. Hammons, Grady McLemore and Grady Holland. Mr. McLemore, Chairman of the Board presided as Chairman of the meeting. A quorum present, he declared the meeting open for the transaction of business. The minutes of the preceeding meeting were read and approved.

MOTION was made by Grady McLemore and seconded by R. O. Moore that the County pay Oak's Funeral Home \$15.00 for the pauper burial of the Rainey child. All members voted for said motion. Motion was carried and approved.

MOTION was made by Thomas Hammons and seconded by R. O. Moore that the Chairman of Board be instructed to sign the contract with the Charles H. McCauley Architectural firm for the architectural work for an office building and jail. The cost of said work will be six percent(6%) of the contract price. All members voted for said motion, motion was carried and approved.

RESOLUTION

WHEREAS Limestone County has set aside a day as ANDY NELSON day and
WHEREAS this will advertise Limestone County;
THEREFORE, the Board of Revenue of Limestone County voted unanimously to appropriate the sum of \$500.00 from the General Fund for the promotion of this activity and directed the Chairman to issue check payable to H. E. Bryan, President, Quarterback Club.

MOTION was made by Grady McLemore and seconded by R. O. Moore that the County pay Oak's Funeral Home \$25.00 for the pauper burial of Cora Lee Smith. All members voted for said motion. Motion was carried and approved.

MOTION was made by Grady McLemore and seconded by Thomas L. Hammons that the County purchase the following rollers at the stated prices. All members voted for said motion. Mr. Homer McLemore, Chairman was directed to issue Purchase orders and warrants payable from the State Aid Fund.

1	Slusser - McLean Double Drum Sheepsfoot Tamping Roller, Serial #698	2,150.00
1	Rosco Model SR9-T2 Self-Propelled 9 Wheel roller powered by Ford 6 cylinder power unit with Torque Converter and reversing drive, with 750 x 15 6 ply tires, sealed beam lights. Serial #1661	7,215.00

The following claims have been duly audited and allowed from the Gasoline Fund.

5580	C. M. McClung	90.00
5581	Mrs. F. A. Todd	750.00
5582	M. C. Freeman	18.00
5583	Fletcher Owens	1.70
-- 5584	Nick Thomas	36.90
5585	Black Buick Co.	3450.00
5586	Payroll Warrant	739.07
5587	Alvin Smith	118.32
5588	Payroll Warrant	3242.50
5589	Payroll Warrant	2035.69
5590	Payroll Warrant	2937.00
5591	Payroll Warrant	2242.25
5592	Payroll Warrant	2568.50
5593	Payroll Warrant	2081.80
5594	Payroll Warrant	2437.90
5595	Stroupe Oil Co.	346.17
5596	Employers Life Ins. Co.	131.16
5597	Bank For Savings & Trust	360.07
5598	Limestone County Bank	907.81
5599	Limestone County Bank	907.81
5600	C. F. Williams	159.77
5601	City of Athens	182.26
5602	American Marietta Co.	161.74
5603	Athens Glass & Raditor	47.36
5604	Athens Parts	366.10
5605	Alabama Overall Service	3.00
5606	Ardmore Parts Co.	22.80
5607	Bobby Anderson	211.80
5608	Alabama Courier	2.60
5609	Athens Auto Supply	4.08
5610	Birmingham Rock Bit Co.	17.70
5611	Mack Bedingfield	121.08
5612	Butler Used Furniture	8.00
5613	Carr Radiator Service	90.00
5614	Crutcher & Son	7.85
5615	Ernest Clem	58.30
5616	Cora Cluxton	65.60
5617	Decatur Electric	15.00
5618	Decatur Ready Mixed Concrete	44.37

MINUTES, BOARD OF REVENUE, JANUARY 18, 1960

5619	Dixie Disinfectant	528.28
5620	Druid Supply Co.	491.10
5621	Eaton's Welding Shop	14.40
5622	W. E. Estes & Son	1.96
5623	Farmers Supply	210.70
5624	Flanagan Lumber Co.	78.45
5625	Gulf Oil Corp.	474.59
5626	The Gish Company	33.00
5627	James E. Goode	22.40
5628	Gilbert Drug Co.	1.75
5629	H & H Supply Co.	207.07
5630	Hicks Chevrolet Co.	5.28
5631	Hendricks Farms	129.15
5632	J. B. Hurst Machine Works	14.59
5633	Hendricks Patton Co.	195.50
5634	Melvin L. Hyatt	30.00
5635	J & J Oil Co.	805.00
5636	Killen Tractor Co.	23.35
5637	Leo Covington	4.28
5638	Kennemer Ford Sales	81.40
5639	Bill Legg	42.80
5640	Limestone Farmers Co-op	197.13
5641	Littrell Motor Co.	35.26
5642	Martin Hardware Co.	5.90
5643	Mason Dixon Steel Co.	167.92
5644	140 Tire Co.	275.68
5645	Pan Am Distributors	11.37
5646	G. C. Phillips	279.75
5647	Post Welding Supply	80.91
5648	Pure Oil Company	158.22
5649	Premier Fastener Co.	69.93
5650	Quality Auto Parts	49.92
5651	Road Materials, Inc.	1820.00
5652	Standard Oil Co.	833.51
5653	Sonny's Tire Service	221.54
5654	Standard Service Station	4.00
5655	Smith Motors, Inc.	8.15
5656	Shannon Tire Service	28.98
5657	State Highway Department	13.50
5658	Southern Products Co.	745.03
5659	Tractor & Equipment Co.	2225.99
5660	Todd Tractor Company	25.45
5661	Terry & Baugher Radio Service	4.87
5662	L. L. Thompson	2.00
5663	Willo Products Company	72.00
5664	U. G. White Hardware	5.87
5665	Clarence White Hardware	25.46
5666	White Motor Sales	4060.00
5667	Williams Auto Parts	62.76
5668	Williams Welding Supply	9.75
5669	Void	

The following claims have been duly audited and allowed from the State Aid Fund.

S3902	Limestone County Gas Fund	957.34
S3903	Payroll Warrant	2896.13
S3904	Payroll Warrant	6.25
S3905	Payroll Warrant	457.96
S3906	Stroupe Oil Co.	9.31
S3907	Employers Life Ins. Co.	24.85
S3908	Athens Parts Co.	85.59
S3909	Athens Lumber Co.	78.09
S3910	Douglas Broadway	10.00
S3911	Crutcher & Son Hardware	1.55
S3912	Decatur Sand & Gravel Company	26.01
S3913	Decatur Ready Mixed Concrete	492.75
S3914	Farmers Supply	35.50
S3915	Flanagan Lumber Co.	155.10
S3916	E. Phil Harris Co.	68.00
S3917	Killen Tractor Co.	1.40
S3918	Kennemer Ford Sales	2.75
S3919	Joe Money Machinery	2150.00
S3920	140 Tire Company	1.00
S3921	Patton Harris Company	21.75
S3922	State Highway Department	282.09
S3923	C. B. Sartain	6.30
S3924	Shannon Tire Service	70.43
S3925	Spencer Implement & Seed	.50
S3826	Tractor & Equipment Co.	62.91
S3827	Clarence White Hardware	44.68

MINUTES, BOARD OF REVENUE, JANUARY 18, 1960

The following claims have been duly audited and allowed from the General Fund.

7182	Void	
7183	Extension Service	913.30
7184	D. L. Yarbrough	20.00
7185	Houston Library	175.00
7186	J. F. Johnston	5.00
7187	R. P. Ennis	5.00
7188	W. E. Bradford	5.00
7189	E. M. Sanders	5.00
7190	Wilton Pepper	5.00
7191	J. I. Thomas	5.00
7192	Jackson Office Equip	180.00
7193	City of Athens	57.25
7194	City of Athens	30.00
7195	H. E. Bryan	500.00
7196	Oak's Funeral Home	15.00
7197	Homer McLemore	3.40
7198	I. T. Verdin	4050.00
7199	Homer McLemore	1.39
7200	Taylor Barber	14.25
7201	Athens Heating	280.83
7202	Payroll Warrant	186.46
7203	White Swan Laundry	54.17
7204	Payroll Warrant	9876.59
7205	Payroll Warrant	14.95
7206	City of Athens	443.64
7207	Mrs. George Witt	26.00
7208	Employers Life Ins Co.	31.76
7209	Charles G. Hardwick	31.00
7210	Limestone AS C Committee	250.00
7211	James N. Bloodworth	33.33
7212	Judge Newton B. Powell	33.93
7213	Evelyn P. Witt	20.00
7214	Evelyn P. Witt	20.00
7215	Evelyn P. Witt	20.00
7216	Athens Cafe	95.05
7217	Alabama Courier	80.85
7218	Athens Produce Company	10.95
7219	Alabama Sheriffs Association	50.00
7220	Athens Plumbing Co	79.65
7221	Bigg's Bar B Q	14.15
7222	Burroughs Corporation	345.50
7223	Cook's Pest Control	15.00
7224	City Cleaners	40.80
7225	Decatur Printing Co.	14.00
7226	Druid Supply Co	64.50
7227	Farmers Supply Company	11.84
7228	Foster - Garrett - Hartzog	631.26
7229	Gilbert Drug Company	36.83
7230	Hendricks - Patton	330.90
7231	Dr. John P. Hill	12.00
7232	Johnson & Morris	12.01
7233	King's Department Store	824.58
7234	Limestone County Health Unit Fd	122.40
7235	McWilliams & Richardson	95.92
7236	Martin & Holland	485.00
7237	Martin Hardware Company	1.00
7238	Marshall & Bruce Company	767.11
7239	McQuiddy Printing Company	119.52
7240	Oak's Funeral Home	25.00
7241	Pete and Tom's Cleaners	1.95
7242	David U. Patton	60.00
7243	Remington Rand	83.92
7244	A. L. Rodgers	9.00
7245	Ross Hotel	74.00
7246	Roberts & Son	145.83
7247	Sargent - Sowell, Inc.	51.76
7248	Clarence White Hardware	12.82
7249	Swanner & Swinea	1.25
7250	Clyde Ennis	187.00
7251	Southern Bell Telephone	277.97

The following claims have been duly audited and allowed from the Luxury Tax Fund.

A3774	Dr. D. G. Gill	450.00
-------	----------------	--------

The following claims have been duly audited and allowed from the Solicitor's Fund.

A3775	Frances H. Rogers	10.20
-------	-------------------	-------

The following claims have been duly audited and allowed from the Public Building Fund.

A3772	Payroll Warrant	675.00
A3773	Employers Life Ins Co.	3.23

The following claims have been duly audited and allowed from the Limestone County Hospital Fund.

A3771	State Health Dept.	2106.00
-------	--------------------	---------

APPROVED:

R. O. Moore
Grady Hallard
Thomas E. Hammond
Boyd A. McLenore
Homer McLenore
Homer McLenore, Chairman

MINUTES, BOARD OF REVENUE, February 1, 1960

The Board of Revenue of Limestone County met in regular meeting in the Courthouse in Athens, Alabama on Monday, February 1, 1960 at 10:30 a.m., the first Monday of said month. The following were present: Homer McLemore, Chairman, the Following members of the Board; Messrs: R. O. Moore, Thomas L. Hammons, Grady McLemore and Grady Holland. Mr. McLemore, Chairman of the Board presided as Chairman of the meeting. A quorum present, he declared the meeting open for the transaction of business. The minutes of the preceeding meeting were read and approved.

The following bids were submitted by the following companies for the handling of the warrant sale to finance the new jail and office building.

Mr. Harold Mays	\$14.00 per \$1,000
Mr. James L. Cox	\$12.40 per \$1,000
Mr. Howard Sadler	\$15.50 per \$1,000
Stubbs, Watkins & Lombardo	\$9.50 per \$1,000

No action was taken on the above bids.

RESOLUTION

STATE OF ALABAMA

BOARD OF REVENUE

LIMESTONE COUNTY

It is hereby resolved by the Board of Revenue of Limestone County, Alabama, as follows:

The Chief Clerk of the Probate Office, Limestone County, Alabama, shall make surety bond conditioned as other official bonds in the amount of \$2,000.00.

Said bond shall be dated on or before February 15, 1960, and said Chief Clerk will appear in this office on or before said date with said bond.

Bond
Chief
Clerk

A copy of this resolution will be served upon the Chief Clerk, Probate Office, personally after the adoption of this resolution and before February 15, 1960.

I hereby admit receipt of copy of the above resolution and hereby waive personal service thereof by the Sheriff of Limestone County, Alabama. This 1 day of February, 1960.

/s/ Margaret L. White
Chief Clerk, Office of the Judge of
Probate, Limestone County, Alabama

RESOLUTION

WHEREAS the Elk River Development Association promotes the development of the Elk River Valley's natural resources, navigation, reforestation, flood control better highways and industry for Limestone County

NOW THEREFORE, BE IT RESOLVED THAT the Chairman of the Board of Revenue be directed to issue checks for the expenses of the Elk River Development Association for the county's share of the expenses incurred during the meetings of February 2. The following amount to be appropriated from the General Fund of the county, \$288.27.

MOTION was made by Thomas L. Hammons and seconded by Grady Holland that the Board appoint Mrs. Tom Harvey as member-at-large for the Wheeler Basin Library for Morgan and Limestone Counties. All members voted for said motion.

Wheeler
Basin
Library

The following claims were duly audited and allowed from the Gasoline Fund.

5670	The Morgan County National Bank	312.45
5671	The Morgan County National Bank	312.45
5672	First National Bank of Decatur	458.31
5673	First National Bank of Decatur	812.43
5674	Kennemer Ford Sales	3128.86
5675	Athens Real Estate	1206.64
5676	Junior Tucker	5.00
5677	Alvin Smith	82.82

The following claims were duly audited and allowed from the State Aid Fund.

3928	First National Bank	766.98
3929	American National Bank	299.19
3930	First National Bank, Gadsden	731.77
3931	Bank For Savings & Trust	665.21
3932	Bank For Savings & Trust	577.98
3933	Athens Real Estate Co.	732.28
3934	Joe Money Machinery Company	7215.00

The following claims were duly audited and allowed from the General Fund.

7252	Extension Service, API	913.30
7253	Evelyn P. Witt	20.00
7254	Fred Black	7.50
7255	City of Athens	73.40

MINUTES, BOARD OF REVENUE, FEBRUARY 1, 1960

7256	W. B. Buchanan	288.27
7257	Evelyn P. Witt	4.00
7258	Leonard Moyers	7.40
7259	J. I. Thomas	210.00

MOTION was made Thomas L. Hammons and seconded by Grady McLemore that the County purchase the following truck to be used in District 4 from the Kennemer Ford Sales Company since they were the low bidders on the truck with said specifications. All members voted for said motion, motion was carried and approved.

Dump Body & Hoist 3/4 cu. yds cap.		
1	Ford V-8 1960, serial F60CoG-17282	\$4228.86
	Discount	-300.00
2	750 x 20 8 ply and 4 825 x 20 10 ply	
	633 881 Axle 15000	
	Recirculating Heater	
	Oil Bath Air Cleaner	
3	2 2 Buildup Spring	
	Mechanical Jack	

Trade In	-500.00
Net Price	<u>3428.86</u>

R. O. Maun

Grady Halland

Thomas L. Hammons

Grady McLemore

Homer McLemore, Chairman

MINUTES, BOARD OF REVENUE CALLED MEETING, FEBRUARY 2, 1960

The Board of Revenue of Limestone County, Alabama met in special session at the Courthouse in Athens, Alabama on February 2, 1960 at 12:00 noon, the first Tuesday of said month. This special meeting was called by the Chairman of the Board by the letter below:

Honorable Board Members
Board of Revenue
Limestone County
Athens, Alabama

This is to notify you that there will be a called meeting of the Board of Revenue of Limestone County on February 2, 1960, 1960 at 12:00 noon in the office of the Board of Revenue at the Courthouse in Athens, Alabama to discuss the signing of a contract with the successful bidder for issuing warrants for the building of the new jail and office building.

Yours truly,

s/s Homer McLemore, Chairman
LIMESTONE COUNTY BOARD OF REVENUE

bs

MOTION was made by Grady McLemore and seconded by Grady Holland that the Chairman of the Board be directed to sign the contract herein set forth with STUBBS, WATKINS & LOMBARDO, INC., for the handling of the sale of warrants to finance a new jail and office building, since they were the low bidder of \$9.50 per \$1,000. All members voted for said motion. Motion was carried and approved.

AGREEMENT between the BOARD OF REVENUE, LIMESTONE COUNTY, ALABAMA (herein referred to as "THE BOARD") and STUBBS, WATKINS & LOMBARDO, INC., a corporation (herein referred to as "THE BANKERS").

R E C I T A L S

The Board is making a preliminary survey in connection with certain improvements and additions to its jail facilities and it contemplates taking steps to make such improvements, additions, etc., as may be necessary. The Board desires to employ The Bankers to work with them to determine the feasibility of these improvements with respect to the financing thereof and also desires the services of the Bankers to handle all details in connection with the financing of same.

NOW, THEREFORE, THIS AGREEMENT WITNESSETH: In consideration of the respective agreements of the parties, it is hereby agreed by and between them as follows:

- (1) The Board appoints The Bankers as its exclusive and irrevocable agent for the purposes hereinafter stated. The Bankers agree to use their best efforts to perform the services for which they are appointed as agents.
- (2) The Bankers agree to work with the Architects and Bond Attorneys in setting up the necessary bond issue and to prepare amortization schedules and a complete prospectus covering the bond issue. The Bankers will counsel with the Board concerning redemption features, special covenants that they consider desirable and perform all other acts necessary in preparing this issue for competitive public sale in an effort to obtain for The Board the lowest possible interest cost. The Bankers further agree to have prepared printed bond blanks for the Board's signature, to advertise the issue in newspapers and financial journals and distribute to all interested bond buyers complete information concerning the issue, and to assist The Board in conducting said public sale for the bonds at the proper time.
- (3) In consideration of the services which The Bankers agree to render and the expenses they agree to incur, the Board agrees to pay The Bankers in cash a sum equal to .95% of the principal amount of said bonds issued by The Board, which compensation shall be in full settlement for all expenses and services rendered by The Bankers hereunder, but it is agreed that should The Board decide not to go through with this financing, then The Bankers shall be entitled to no compensation, and the Board shall not pay to the Bankers the fee on any issue until the bonds have actually been taken up and paid for.

WITNESS, the signatures and seals of the parties by their duly authorized officers or agents this 2nd day of February, 1960

BOARD OF REVENUE
LIMESTONE COUNTY, ALABAMA

By /s/ Homer McLemore
Chairman

ATTEST

STUBBS, WATKINS & LOMBARDO, INC.

/s/ Martha T. Andrews
clerk

By /s/ J. P. Lombardo

APPROVED:

Homer McLemore

N

MINUTES, BOARD OF REVENUE, FEBRUARY 15, 1960

Wheeler
Basin
Library

The Board of Revenue of Limestone County met in regular meeting in the Courthouse in Athens, Alabama on Monday, February 15, 1960 at 10:30 a.m. the third Monday of said month. The following were present: Homer McLemore, Chairman, the following members of the Board: Messrs: R. O. Moore, Thomas L. Hammons, Grady McLemore and Grady Holland. Mr. McLemore, Chairman of the Board presided as Chairman of the meeting. A quorum present, he declared the meeting open for the transaction of business. The minutes of the preceeding meeting were read and approved.

MOTION made by Thomas L. Hammons and seconded by Grady McLemore that the following persons be re-appointed to the Wheeler Basin Library Board. All members voted for said motion.

Mr. Elmer Jackson	1 year term
Mr. W. Van Gilbert	3 year term
Mrs. Alma Richter	3 year term

TAXES

MOTION was made by Grady Holland and seconded by R. O. Moore that the following tax be levied for the Year 1959 - 1960. All members voted for said motion.

5 Mill	General Expense
2 1/2 Mill	Public Building
2 Mill	Hospital
3 Mill	School
1 Mill	Shhool
3 Mill	District 1 & 3 School

MOTION was made by Thomas L. Hammons and seconded by R. O. Moore that Robert Lee Pentecost be hired as soil-test man at a salary of \$275.00 per month effective March 1, 1960, and that Haywood Williams be hired as Turnapull Operator, he is to be notified at a later date as to the date he will start to work. His salary will be the prevailing rate for such an operator in the scale of the county wages. All members voted for said motion.

MOTION was made by R. O. Moore and seconded by Grady Holland that the following Resolution be adopted. All members voted for motion. Motion carried and approved.

RESOLUTION

WHEREAS, it is now planned to construct a highway in Limestone County, Alabama, known generally as SHIPLEY HOLLOW ROAD and designated as Project No. S1086, and

WHEREAS, it is necessary for Limestone County, Alabama, to acquire a right of way deed to certain lands hereinafter described for the purpose of constructing said highway for the benefit of the public and Limestone County, Alabama, and

WHEREAS, every effort has been made to reach an agreement for the acquisition of said lands without success.

THEREFORE, be it resolved by the Board of Revenue of Limestone County, Alabama, that it is necessary for the use of Limestone County, Alabama, and the General public that a right of way be acquired for the use of Limestone County, Alabama, and the general public for said road in said county as hereinafter described and owned by Mrs. Edna Loveless, said land being situated in Limestone County, Alabama, and described as follows, to-wit:

A strip of land uniformly 30 feet in width lying on the North side of the center line of Project No. S 1086, beginning at station 0+30 on the center line of said project as it is now located and running thence N 87 degrees 59' E parallel and adjacent to the center line a distance of 1428 feet to station 14+58, and is further described as being that land required to make a 30 foot right of way on the North side of the center line between station 0+30 and station 14+58 as said project is now located. Also a parcel of land beginning at a point at right angle to the center line of said project and 30 feet North of sta. 1+16.9, from said beginning point run S. 87 degrees 59' W. a distance of 75 feet; thence Northeasterly along a 3 degree curve a distance of 75 feet; thence S 38 degrees 58' E. a distance of 89.4 feet to the point of beginning. All of said land lying in the Southwest Quarter of the Northwest Quarter of Section 15, and in the Southeast Quarter of the Northeast Quarter of Section 16, Township 1 South, Range 4 West.

Be it further resolved that Limestone County, Alabama, by and through its Board of Revenue, shall proceed to condemn said land and to that end David U. Patton, Attorney at Law, Athens, Alabama, is hereby appointed agent and attorney for said county and said Board of Revenue to file legal proceedings seeking the condemnation of said lands for road purposes.

February 15, 1960 BOARD OF REVENUE MINUTES

The following claims have been duly audited and allowed from the General Fund.

7260	Limestone County Bank----	1,834.35
7261	Limestone County Bank	383.55
7262	Evelyn P. Witt	6.00
7263	Fount Scott	6.00
7264	Limestone County Bank	445.30
7265	City of Athens	404.41
7266	Payroll Fund	9706.30
7267	Payroll Fund	5.75
7268	Limestone County Payroll Fd	78.43
7269	Charles G. Hardwick Co.	31.00
7270	Limestone ASC Committee	125.00
7271	James N. Bloodworth	33.33
7272	Newton B. Powell	33.33
7273	Employers Life Ins. Co.	31.76
7274	White Swan Laundry	50.60
7275	City of Athens	87.01
7276	Athens Heating	283.76
7277	Alabama Courier	87.46
7278	Athens Gas & Water Dept.	1731.50
7279	Athens Plumbing & Electric	51.88
7280	Athens Glass & Radiator	10.45
7281	E. W. Ball Plumbing & Elec.	207.40
7282	Cook's Pest Control Co.	15.00
7283	Crutcher Drug Co.	7.17
7284	Crutcher & Son Hardware	1.80
7285	W. C. Chambers Lumber Co.	25.50
7286	Empire Laboratories	86.54
7287	Foster-Garrett-Hartzog, Inc.	2.08
7288	Gulf States Sales Corp.	20.17
7289	Gilbert Drug Co.	63.23
7290	Griffis Electric Co.	14.45
7291	Dr. John P. Hill	3.00
7292	Hendricks - Patton	3.35
7293	Jackson Office Equip. Co.	13.50
7294	Kuhn's Store	.60
7295	Limestone Drug Co.	1.10
7296	McQuiddy Printing Co.	201.94
7297	Miller - Bryant - Pierce	27.42
7298	Martin & Holland	40.00
7299	Martin Hardware Co.	.30
7300	Marshall & Bruce Co.	241.36
7301	Pete & Tom's Cleaners	2.50
7302	W. S. Pennington, M. D.	150.00
7303	Roberts & Son	118.25
7304	Remington Rand	31.40
7305	Smith Dry Goods	66.75
7306	Ulrich/Rubber Stamps	18.20
7307	Westmoreland Typewriter Co.	15.39
7308	Williford Upholstery Co.	2.00
7309	Clarence White Hardware	33.55
7310	Yarbrough Insurance Agency	57.35
7311	City Cleaners	36.40
7312	Clyde W. Ennis	138.57
7313	M. W. Evans	6.72
7314	Southern Bell Telephone	291.15

The following claims have been duly audited and allowed from the Gasoline Fund.

5678	First National Bank of Decatur	5,450.00
5679	Joe White	3.00
5680	Hackney Steel Co.	271.09
5681	C. M. McClung	96.75
5682	Bank For Savings & Trust	358.89
5683	Limestone County Bank	904.53
5684	Edward McCormick	2.00
5685	Void	
5686	Carl Ball	5.00
5687	American Marietta Co.	329.20
5688	Alabama Overall Service	3.00
5689	Athens Lumber Co.	2.24
5690	Ardmore Parts Co.	559.39
5691	Allied Products Co.	382.49
5692	Alabama Courier	98.34
5693	Dr. W. H. Anderson	102.15
5694	Ned Anderson	102.15
5695	Allfrey Plumbing & Electric Co.	1.30
5696	Athens Parts Co.	281.40
5697	Athens Truck & Tractor	19.10
5698	Birmingham Rock Bit Co.	3.00
5699	Mack Bedingfield	247.68
5700	E. W. Ball Plumbing	49.35
5701	Baggett Transportation	3.00
5702	Carr Radiator Service	45.00
5703	Crutcher & Son Hardware Co.	5.90

MINUTES, BOARD OF REVENUE, FEBRUARY 15, 1960

5704	Decatur Ready Mixed Concrete	486.50
5705	Dixie Disinfectant Co.	329.81
5706	Eaton's Welding Shop	1.25
5707	Farmer's Supply Store	37.86
5708	Flanagan Lumber Co.	15.88
5709	Gulf Oil Products	579.40
5710	Hendricks Farms	171.40
5711	Melvin L. Hyatt	1332.34
5712	J & J Oil Company	468.36
5713	Killen Tractor Co.	120.01
5714	Kennemer Ford Sales	9.63
5715	Littrell Motor Co.	24.65
5716	Limestone Farmers Co-op	506.44
5717	Magnus Chemical Co.	27.65
5718	140 Tire Company	387.81
5719	Premier Fastener Co.	71.09
5720	Post Welding Supply Company	74.56
5721	Quality Auto Parts	73.68
5722	Pan Am Distributors	616.43
5723	Road Materials, Inc.	336.00
5724	Steele Hardware Company	46.65
5725	Shannon Tire Company	131.30
5726	Stoupe Oil Co.	1157.30
5727	Spencer Implement & Seed Co.	.80
5728	Standard Oil Co.	955.41
5729	Smith Motors, Inc.	7.28
5730	Steiner Sanitary Wiping Cloth	36.00
5731	Sonny's Tire Co.	3.00
5732	L. L. Thompson	1.00
5733	Truck Equip., Inc.	42.78
5734	Turner's Shell Service	3.00
5735	Tractor & Equipment Co.	1049.63
5736	Thompson Tractor Co.	58.46
5737	Williams Auto Parts	12.86
5738	U. G. White Hardware Co.	1.75
5739	Clarence White Hardware Co.	52.75

The following claims have been duly audited and allowed from the State Aid Fund.

S3935	Limestone County Gasoline Fund	554.35
3936	Payroll Fund	629.08
S3937	Payroll Fund	682.50
S3938	Limestone County Payroll Fd	2837.76
S3939	Payroll Fund	1001.55
S3940	Employers Life Insurance Co.	24.85
S3941	Athens Parts Co.	91.18
S3942	Athens Lumber Co.	140.00
S3943	Auto Electric Supply	51.70
S3944	Athens Truck & Tractor	10.00
S3945	Baggett Transportation Co.	3.00
S3946	Douglas Broadway	1.50
S3947	Crutcher Drug Co.	.40
S3948	Carr Radiator Service	9.00
S3949	Christopher's Standard Service	2.75
S3950	Choctaw, Inc.	3936.49
S3951	Decatur Sand & Gravel Co.	27.52
S3952	Farmers Supply Store	12.28
S3953	Flanagan Lumber Co.	241.15
S3954	Melvin L. Hyatt	62.15
S3955	Jaffe-Wohl Steel Co.	59.96
S3956	Kennemer Ford Sales	20.43
S3957	Meadow Steel Products Cin	39.16
S3958	140 Tire Co.	48.78
S3959	Quality Auto Parts	.54
S3960	Stroupe Oil Co.	3.30
S3961	Shannon Tire Co.	33.94
S3962	Edgar L. Smith	10.67
S3963	Tractor & Equipment Co.	356.99
S3964	Clarence White Hdw Co.	11.10

The following claims have been duly audited and allowed from the Public Highway and Traffic Fund.

A3779	Payroll Fund	1527.12
A3780	Payroll Fund	3804.50
A3781	Payroll Fund	2249.18
A3782	Limestone County Payroll Fd	1940.25
A3783	Limestone County Payroll Fd	705.47
A3785	Payroll Fund	2133.95
A3786	Payroll Fund	1955.20
A3787	Employers Life Ins. Co.	131.76
A3789	Limestone County St. Aid Fd	1001.55

N

MINUTES, BOARD OF REVENUE, FEBRUARY 15, 1960

The following claims have been duly audited and allowed from the Public Building Fund,

A3778	Payroll Fund	675.00
A3788	Employers Life Ins. Co.	3.23

The following claims have been duly audited and allowed from the Liquor Tax.

A3784	Dr. D. G. Gill	450.00
-------	----------------	--------

The following claims have been duly audited and allowed from the Limestone County Hospital.

A3776	Athens-Limestone Hospital	100.00
A3777	Limestone County Health Dept.	450.00
A3791	Athens-Limestone Hospital	10000.00

The following claims have been duly audited and allowed from the Solicitor's Fund.

A3790	Frances H. Rogers	9.05
-------	-------------------	------

R. O. Moore
Ernest Hallum
Thomas L. Hammons
Is. rec'd by J. M. L. Linn
James M. Linn

MINUTES, BOARD OF REVENUE, MARCH 7, 1960

The Board of Revenue of Limestone County met in regular meeting in the Courthouse in Athens, Alabama on Monday, March 7, 1960 at 10:30 a.m., the first Monday of said month. The following were present: Homer McLemore, Chairman, the following members of the Board: Messrs: R. O. Moore, Thomas L. Hammons, Grady McLemore and Grady Holland. Mr. McLemore, Chairman of the Board presided as Chairman of the meeting. A quorum present, he declared the meeting open for the transaction of business. The minutes of the preceeding meeting were read and approved.

Hospital
Approp.

MOTION was made by Thomas L. Hammons and seconded by Grady Holland that the Board of Revenue appropriate \$10,000.00 from the Hospital Fund to be paid to the Athens-Limestone Hospital in order that they may purchase an X-Ray machine and other needed equipment. All members voted for said motion. Motion was carried and approved.

Indigent

MOTION was made by Grady Holland and seconded by Thomas L. Hammons that the Board of Revenue appropriate an additional \$457.00 from the Hospital Fund to match State money for Indigent care. All members voted for said motion.

MOTION was made by Thomas L. Hammons and seconded by R. O. Moore that the County purchase the following pipe at the following prices from Choctaw, Inc. for Project No. S 1087. All members voted for motion. Motion carried and approved.

2	20' 18" C.M. Pipe 16 ga. @ 2.83	113.20
1	18" connecting band	2.83
2	20' 18" C. M. Pipe 16 ga. @ 2.83	113.20
1	18" connecting band	2.83
2	20' 42" C. M. Pipe 12 ga. @ 10.84	433.60
	42" connecting band	10.84
2	20' 18" C. M. Pipe 16 ga. @ 2.83	113.20
1	18" connecting band	2.83
2	20' 42" C. M. Pipe 12 ga. @ 10.84	433.60
1	42" connecting band	10.84
2	22' 24" C. M. Pipe 14 ga. @ 4.52	198.88
1	24" connecting band	4.52
2	22' 60" C. M. Pipe 12 ga. @ 16.27	715.88
1	2' 60" connecting band @ 32.54	32.54
1	20' 30" C. M. Pipe 14 ga. @ 5.50	110.00
4	20' 30" C. M. Pipe 14 ga. @ 8.50	440.00
2	30" C. M. Connecting Bands @ 5.50	11.00

PRYOR
FIELD
APPROP.

MOTION was made by Grady McLemore and seconded by R. O. Moore that the Board appropriate \$4,000.00 from the General Fund to be paid to the Pryor Field Airport Board. All members voted for said motion. Motion carried and approved.

MOTION was made by Grady McLemore and seconded by Grady Holland that the County purchase the following asphalt distributor from Joe Money Machinery Company since they were the low bidders for the desired specifications. Hammons, Holland, and G. McLemore voted for said motion. Mr. Moore was absent at the time this motion was brought before the Board. Motion was carried and approved.

- 1 Model RRE Rosco Distributor 1250 gallon capacity \$7175.00
with 24' of Type E Full Circulating Spray Bar, with return circulate shut-off valve, with two header valves, powered by Ford Industrial type heavy duty 4 cylinder liquid cooled 172 cu. in displacement engine, with four speed transmission, and 10" clutch. 375 GPM positive displacement asphalt pump. With pressure metering from a single lever master control valve, 18" manhole with safety cover and screen, two sets two-pass 8 5/8" outside diameter heating flues, with two Rosco 4 1/2" generating type burners with flue shields with tachometer, fifth wheel plain head, with 3 x 5 UTL vented tank car valve and coupler with Rosco 3" quick detachable hose coupler. One 15' length 3" diameter flexible steel male coupled loading hose, hand spray gun with 25' 1" hose, operators signal bell, steel measuring stick, float type overload indicator, dial contents gauge, metal casing 500 degrees F. Inspector's thermometer, Auxiliary portable torch with hose, with side skirting, catwalks, full width rear operator's platform with hand rails and clearance lights, steel tool box, standard tools, set of application charts and operation instructions. The tank is the elliptical cross section 10 gauge grade A Tank steel electric welded reinforced 7 gauge flanged steel heads, 10 gauge surge plates. Tank fully insulated with 1 1/2" high density fiber glass or rock wool having K factor of .24 with heavy 18 gauge steel weather proof shell enclosing the entire tank and 8 5/8" suction lined sump with 4" tank cleanout. The tank is suitable for 102" cab-to-axle measurement mounting on a truck.

LESS TRADE-IN one(1) used Entyre Distributor Model MX
serial No. D 1312 855 gal. cap. and one(1) used 1941
Ford truck. Serial No. 379040. 134 inch wheel base 500.00
Net Price 6675.00

Mr. Braddock of the Huntsville Times and Mr. Beasley Thompson of the Alabama Courier and Democrat sat in on this meeting.

Mr. Zola Clark and Mr. R. W. Summer and Mrs. Woodruff appeared before the Board to go over the plans for the new jail and Welfare Department Offices. All members agreed on the Jail plans.

MINUTES, BOARD OF REVENUE, MARCH 7, 1960

The following claims have been duly audited and allowed from the General Fund.

7315	Evelyn P. Witt	20.00
7316	Guy D. Roberts	4000.00
7317	Jannett & Company	91.89
7318	Extension Service	913.30
7319	Limestone County Bank	297.80
7320	Herman Andrews	80.00
7321	Oscar Vinson	80.00
7322	Dick Tunstill	80.00
7323	State Dept of Consv.	900.00
7324	Wilbert Fuqua	5.00
7325	Dick Tunstill	3.60

The following claims have been duly audited and allowed from the Gasoline Fund.

5740	Morgan County Bank	311.36
5741	Morgan County Bank	311.36
5742	First Nat'l Bank, Decatur	458.31
5743	First Nat'l Bank, "	812.43

The following claims have been duly audited and allowed from the State Aid Fund.

S3965	First National Bank	766.98
S3966	American Nat'l Bank	299.19
S3967	First Nat'l Bank, Gadsden	729.17
S3968	Bank For Savings & Trust	662.77
S3969	" " " " "	575.85

The following claims have been duly audited and allowed from the Limestone County Hospital Fund.

A3792	Athens-Limestone Hospital	100.00
A3793	Limestone County Health	450.00
A3794	State Health Dept.	457.00
A3795	Hanover Bank	6255.00

APPROVED:

R. D. Maun
Frank Hall
Thomas L. Hammons
W. R. J. McHenry
James M. Senase

MINUTES, BOARD OF REVENUE, MARCH 21, 1960

The Board of Revenue of Limestone County met in regular meeting in the Courthouse in Athens, Alabama on Monday, March 21, 1960 at 10:30 a.m., the third Monday of said month. The following were present: Homer McLemore, Chairman, the following members of the Board: Messrs: R. O. Moore, Thomas L. Hammons, Grady McLemore and Grady Holland. Mr. McLemore, Chairman of the Board presided as Chairman of the meeting. A quorum present, he declared the meeting open for the transaction of business. The minutes of the preceeding meeting were read and approved.

A delegation appeared before the Board in regards to getting the road from Beaver Dam Creek to Swancott and from Swancott to Antioch Church paved. They were told that the road from Beaver Dam Creek to Swancott was already on the program to be paved and that work would be started as soon as possible. The road from Swancott to Antioch Church cannot be paved before 1961. Mr. Sherman Marsh was spokesman for the delegation.

Mr. B. D. Peck appeared before the Board requesting an appropriation for the District One T. B. Sanatorium.

MOTION was made by Thomas L. Hammons and seconded by Grady Holland that the Board appropriate \$225.00 for the District One T. B. Sanatorium payable from the General Fund of the County. All members voted for said motion. Motion carried and approved.

MOTION was made by Thomas L. Hammons and seconded by R. O. Moore that the Chairman be directed to issue a purchase order to The Druid Supply Company for 50 sets of grader blades, price \$1.35 per foot (600 ft). These blades are to be used in District 2. All members voted for said motion. Motion was carried and approved.

MOTION was made by Thomas L. Hammons and seconded by R. O. Moore that the Board purchase the following pipe for Districts 2 & 4. All members voted for said motion. Motion was carried and approved. The Chairman was instructed to issue purchase order for pipe.

4	12" x 20' C. M. Pipe Plain	16 ga.	162.40
4	15" x 20' C. M. Pipe Plain	16 ga.	194.40
4	18" x 20' C. M. Pipe Plain	16 ga.	226.40
4	18" x 20' C. M. Pipe	16 ga.	226.40
4	15" x 20' C. M. Pipe	16 ga.	194.40
4	12" x 20' C. M. Pipe	16 ga.	162.40
4	30" x 20' C. M. Pipe	14 ga.	440.00
2	30" Bands C. M. Pipe	14 ga.	11.00

MOTION was made by R. O. Moore and Seconded by Grady McLemore that the Board of Revenue purchase a truck with the following specifications from Black & McDole Buick Company, Inc. as they were the successful bidders on this truck. Truck to be paid from State Aid Funds. All members voted for said motion. Motion carried and approved.

Model BV4010, WB 175", 90" cab forward, GVW 19,500 lbs.	\$3805.25
Air Flow Heater & Defroster	68.35
825 x 20 10 ply front tires	87.20
900 x 20 10 ply nylon dual rear tires	380.55
20 x 6.50 6 stud budd wheels	16.15
T-150 2 speed axle	150.65
305C Engine	26.90
Left hand door lock	1.65
Heavy Duty rear springs	10.80
Air cleaner	4.35
2 Qt. Oil filter	16.15
Heavy duty clutch	35.55
Front directional signals, double face	25.85
Right hand tail & stop light	9.70
Spare wheel	23.70
	<u>\$4662.80</u>
Less Discount	762.80
	<u>\$3900.00</u>

MOTION was made by Grady McLemore and seconded by R. O. Moore that the Board purchase a No. D. S. 58 Davey Jackhammer from the Joe Money Machinery Company at the following price, to be paid for from District M. All members voted for said motion. Motion carried and approved.

1 Davey DS 58 Rock Hammer with 1" Chuck	\$525.00
1 Line oiler 1 pt. capacity, Model DO-2	33.00
	<u>\$558.00</u>

MOTION was made by Grady McLemore and seconded by Thomas Hammons that the Board purchase the following truck from Littrell Motor Company as they were the low bidders on said specifications. All members voted for said motion. The Chairman was instructed to issue purchase order and warrant for said truck, payable from the Gasoline Funds, District M.

1 New 1960 Chevrolet Model C6303 Truck Chassis & Cab, serial #0c633A 105365 Key No. 8967, Hemlock Green	3036.25
750 x 20 8 ply frt tires	8.40
825 x 20 10 ply dual rears	165.70
Heavy duty rear springs	10.80
spare wheel	20.45
2 sp rear axle	150.65
positive engine vent	7.55
spare wheel carrier	10.80
custom seat	17.25
Recirc heater	47.90
Heavy duty radiator	21.55
	<u>461.05</u>
	<u>3497.30</u>

MINUTES, BOARD OF REVENUE, MARCH 21, 1960

TOTAL 3497.30

Less Discount	297.30
NET	<u>3200.00</u>

MOTION was made by R. O. Moore and seconded by Grady Holland that the County purchase 17,267 lbs of Reinforcing steel bars from the Hackney Steel Company for use in District 1. Hackney Steel Company was the low bidders on said steel. All members voted for said motion, motion was carried and approved. Cost: \$1,460.79.

It is ordered that all the main offices of the Limestone County Courthouse be airconditioned.

The following claims have been duly audited and allowed from the General Fund .

7326	City of Athens	69.52
7327	Tom Kirby	7.00
7328	Evelyn P. Witt	64.40
7329	T. B. Sanitorium	225.00
7330	Evelyn P. Witt	2.25
7331 of Athens	City of Athens	341.17
7332	Claude Cole	28.22
7333	Limestone County Bank	25.00
7334	Southern Airways	88.11
7335	Payroll Warrant	9681.30
7336	Payroll Warrant	3.45
7337	Payroll Warrant	75.26
7338	White Swan Laundry	54.91
7339	Evelyn P. Witt	22.25
7340	Charles G. Hardwick	31.00
7341	Limestone ASC Committee	125.00
7342	James N. Bloodworth	33.33
7343	Newton B. Powell	33.33
7344	Evelyn P. Witt	26.00
7345	Employers Life Ins. Co.	31.76
7346	Evelyn P. Witt	20.00
7347	Limestone Co. Soc. Sec.	877.95
7348	Limestone Co. Soc. Sec.	4.50
7349	Evelyn P. Witt	20.00
7350	Limestone County Bank	26.60
7351	Athens Heating	189.76
7352	Athens Produce	12.75
7353	Alabama Courier	59.10
7354	Allfrey Plumbing	174.30
7355	Burroughs Corp	283.46
7356	Cook's Pest Control	15.00
7357	Crutcher Drug Co.	1.58
7358	J. E. Christopher	63.94
7359	City Cleaners	39.60
7360 Gar-Garrett	Foster-Garrett-Hartzog	3.91
7361	Griffis Electric	6.72
7362	Gilbert Drug Co.	46.27
7363	Haloid Xerox, Inc.	7.70
7364	Huntsville Radio	21.69
7365	Hendricks Patton	11.25
7366	Melvin L. Hyatt	2.79
7367	Dr. John P. Hill	6.00
7368	Druid Supply Co	139.00
7369	W. E. Estes & Son	17.28
7370	Clyde W. Ennis	185.85
7371	Woldricks Farms	
7372	Johnson & Morris	12.18
7373	Littrell Motor Co.	10.50
7374	Marshall & Bruce	190.90
7375	McQuiddy Printing Co.	137.55
7376	Paper & Chemical Supply Co.	25.60
7377	Remington Rand	78.58
7378	Roberts & Son	282.65
7379	Clarence White	8.01
7380	Yarbrough Insurance	200.95
7381	City of Athens	108.18
7382	A. R. Coleman	25.00
7383	V. J. Elmore	.60
7384	Southern Bell Telephone Co.	286.33

The following claims have been duly audited and allowed from the Gasoline Fund.

5744	C. E. Cobern	75.00
5745	A. L. Hughes	6.00
5746	Limestone County Bank	664.32
5747	Mitchell Wallace	89.38
5748	Littrell Motor Co.	3200.00

MINUTES, BOARD OF REVENUE, MARCH 21, 1960

5749	Mrs. Cleo Christopher	599.00
5750	Payroll Fund	1035.08
5751	F. G. Westmoreland	8.00
5752	Payroll Warrant	2261.25
5753	Joe White	3.00
5754	Bank For Savings & Trust	357.71
5755	Limestone County Bank	901.25
5756	Limestone County Bank	664.32
5757	Employers Life Ins. Co.	32.79
5758	Limestone County Soc. Sec.	608.58
5759	American Marietta Co.	188.95
5760	Alabama Overall Service	3.75
5761	Athens Truck & Tractor	8.50
5762	Athens Parts Co.	251.18
5763	Henry Bloodworth	2.00
5764	Baggett Transportation	3.00
5765	Beasley & Roberts	1.05
5766	Raymond Bates	11.45
5767	Mack Bedingfield	269.28
5768	Birmingham Rock Bit Co.	209.44
5769	Choctaw, Inc.	4345.35
5770	Ernest Clem	30.30
5771	Carr Radiator Service	1.50
5772	Decatur Ready Mixed Concrete	532.51
5773	Dixie Disinfectant Co.	425.35
5774	M. G. Davis	22.93
5775	C. J. Davis	22.93
5776	Edgar Davis	22.93
5777	Arch Davis	22.93
5778	Jack Davis	22.94
5779	Leon Davis	22.94
5780	Mrs. C. D. Patterson	22.94
5781	Mrs. Clinton Bates	22.94
5782	Mrs. Earl Davis	22.94
5783	Mrs. Buford Haraway	11.47
5784	Orville Siniard	11.47
5785	Dave Davis	22.94
5786	Druid Supply Co.	828.23
5787	W. E. Estes	25.51
5788	Eaton's Welding Shop	6.00
5789	Farmers Supply Store	26.64
5790	Flanagan Lumber Co.	237.53
5791	The Gish Company	16.50
5792	Gulf Oil Corporation	7780
5793	Hendricks Farms	216.57
5794	Hoover Motor Express	3.89
5795	Hyatt & Sims, Inc.	1267.75
5796	Hackney Steel Co.	1453.48
5797	J & J Oil Co.	359.76
5798	Kennemer Ford Sales	95.68
5799	Killen Tractor Co.	9.92
5800	Limestone Farmers Co-op	1753.86
5801	Lewis Body Shop	5.00
5802	Littrell Motor Co.	7.55
5803	Joe M ney Machinery Co.	6675.00
5804	Matthews Machine Shop	1.53
5805	O. K. Rubber Welders	165.84
5806	Ho Tire Co.	184.55
5807	Pan Am Distributors	119.00
5808	Quality Auto Parts	22.65
5809	G. C. Phillips Tractor	621.60
5810	Pure Oil Co.	613.99
5811	Premier Fastener Co.	119.61
5812	Void Materials, Inc.	
5813	Standard Oil Co.	2033.16
5814	Southern Products	245.85
5815	Smith Motors	21.28
5816	Bill Smith Tin Shop	9.00
5817	Sonny's Tire	125.00
5818	Standard Service Station	2.75
5819	Stroupe Oil Co.	256.17
5820	Shannon Tire Service	224.60
5821	Tennessee Valley Oxygen Co.	47.93
5822	Tractor & Equipment	1632.04
5823	Thompson Tractor Co.	3.90
5824	L. L. Thompson	1.00
5825	Clarence White Hardware Co.	13.34
5826	U. G. White	33.15
5828	Williams Welding Supply	14.70
5829	Firestone, Lt.	246.00
5830	Athens Real Estate	90.11

The following claims have been duly audited and allowed from the State Aid Fund.

S3970	M. C. Freeman	34.50
S3971	Limestone Co. Gas. Fund	437.17
S3972	Black & McDole	3900.00
S3973	Railway Express	152.64
S3974	Steele Body Co.	150.00

MINUTES, BOARD OF REVENUE, MARCH 21, 1960

S3975	Payroll Warrant	469.35
S3976	Payroll Warrant	2126.21
S3977	Payroll Warrant	2786.32
S3978	First National Bank	766.98
S3979	Employers Life Ins. Co.	24.85
S3980	Limestone Co. Soc. Sec.	403.96
S3981	Athens Lumber Co.	42.00
S3982	Athens Parts Co.	98.63
S3983	Birmingham Blue Print Co.	78.54
S3884	Carr Radiator Service	6.00
S3885	Central Scientific Co.	657.68
S3886	Denbo Iron & Metal	12.38
S3887	Decatur Sand & Gravel	53.41
S3888	Farmers Supply Store	2.25
S3889	Flanagan Lumber Co.	391.30
S3990	H & H Supply Co.	127.95
S3991	Kennemer Ford Sales	20.72
S3992	Littrell Motor Co.	33.11
S3993	Lo Tire Co.	4.25
S3994	Shannon Tire Service	56.80
S3995	State Highway Dept.	65.96
S3996	Tractor & Equipment Co.	152.41
S3997	Clarence White Hardware Co.	22.28

The following claims have been duly audited and allowed from the Public Highway and Traffic Fund.

A3798	Payroll Fund	1851.70
A3799	Payroll Warrant	2252.56
A3800	Payroll Warrant	1835.54
A3801	Payroll Warrant	2131.45
A3802	Payroll Warrant	3590.19
A3803	Payroll Warrant	2181.70
A3805	Payroll Warrant	98.37
A3808	Limestone Co. Soc. Sec.	907.35

The following claims have been duly audited and allowed from the Luxury Tax Fund.

A3804	Dr. G. Gill	450.00
-------	-------------	--------

The following claims have been duly audited and allowed from the Social Security Fund.

A3809	Bettye Frink	5933.39
-------	--------------	---------

The following claims have been duly audited and allowed from the State Tax Fund

A3811	State of Alabama	215.30
-------	------------------	--------

The following claims have been duly audited and allowed from the Public Building Fund.

A3796	The Hanover Bank	6.64
A3797	Payroll Warrant	675.00
A3806	Employers Life Ins. Co.	3.23
A3807	Limestone County Soc. Sec.	60.75
A3810	General Fund	153.69

APPROVED:

R. D. Moore
Grady H. Holland
Thomas L. Hammons
Grady L. Hammons
Harmon M. Hammons

MINUTES, BOARD OF REVENUE, APRIL 4, 1960

The Board of Revenue of Limestone County met in regular meeting in the Courthouse in Athens, Alabama on Monday, April 4, 1960 at 10:30 a.m., the first Monday of said month. The following were present: Homer McLemore, Chairman, the following members of the Board: Messrs: R. O. Moore, Thomas L. Hammons, Grady McLemore and Grady Holland. Mr. McLemore, Chairman of the Board presided as Chairman of the meeting. A quorum present, he declared the meeting open for the transaction of business. The minutes of the preceding meeting were read and approved.

Wage
Increase

It is ordered that all County employees whose wages are less than \$1.50 per hour be given a .05 per hour increase effective April 1, 1960.

Henry
Allen

It is ordered that Henry Allen, Caretaker at Lucy's Branch Park be given \$10.00 per month increase in salary for the months of April 1, 1960 through September 30, 1960, as there is considerably more work to be done through these months.

Horse
Show

It is ordered that \$250.00 be appropriated from the General Fund of the County for an ad in the Horse Show Catalog for the purpose of advertising Limestone County.

It is ordered that Alfred McCown and James Crawford be given salary increases of \$25.00 per month each effective April 1, 1960.

It is ordered that Flanagan Lumber Company be paid \$122.91 for work and materials done on the county tool shed in District 1.

It is ordered that the following Pryor Airport Zoning Resolution be adopted.

BOARD OF REVENUE
AIRPORT ZONING RESOLUTION

It is hereby resolved by the Board of Revenue of Limestone County, Alabama, as follows:

That this Board desires, for the purpose of promoting the health, safety and welfare of the inhabitants of the area in the vicinity of Pryor Field, to prevent the creation or establishment of airport hazards, and to protect the lives and property of users of Pryor Field Airport and to protect the lives and property of occupants and owners of land in its vicinity and to prevent the destruction or damage of impairment of the utility of Pryor Field Airport and the public investment therein, all in pursuance of the authority conferred on the Board of Revenue of Limestone County by the Airport Zoning Act, Act No. 730 of the 1953 Regular Session of Alabama, now Chapter 5, Title 4, Sections 63 to 76, inclusive. 1940 Code of Alabama as last amended, therefore adopts the following:

SECTION 1. Short title. This Resolution shall be known and may be cited "Pryor Field Airport Zoning Resolution."

SECTION 2. Definitions. As used in this Resolution, unless the context otherwise requires:

(1) "Airport" means the area of land designed and set aside for the landing and taking off of Aircraft and utilized in the interest of the public for such purposes.

(2) "Airport Hazard" means any structure or tree or use of land which obstructs the airspace required for the flight of aircraft in landing or taking off at any airport or is otherwise hazardous to such landing or taking off of aircraft.

(3) "Airport hazard area" means any areas of land or water upon which an airport hazard might be established if not prevented as provided in this Resolution.

(4) "Person" means any individual, firm co-partnership, corporation, company, association, joint stock association, or body politic, and includes any trustee, receiver, assignee, or other similar representative thereof.

(5) "Structure" means any object constructed or installed by man, including but without limitation, buildings, towers, smokestacks, and overhead transmission lines.

(6) "Tree" means any object of natural growth.

(7) "Map" means Pryor Field Airport Zoning Map which is on file in the Office of the Limestone County Board of Revenue, and made a part of this Resolution.

(8) "Airport Zoning Agency" means Limestone County Airport Zoning Commission for administration of zoning regulations as provided in Section 9 and 10 of Act No. 730 of the 1953 Session of the Alabama Legislature.

(9) "Landing Zone" means the area of the airport used for landing, take off or taxiing of aircraft.

SECTION 3. Zones and Map.

(1) For the purpose of this Resolution, an area of land and water within a radius of 11,000 feet of the airport reference point, hereinafter described and established, and within the boundary of the Airport Approach Surface Zones, Transition Surface Zones, Horizontal Surface Zones and Conical Surface Zones, is hereby declared to be the Airport Zone area, and the whole of such area is made subject hereto.

MINUTES, BOARD OF REVENUE, APRIL 4, 1960

(2) Airport Reference Point is established and described as follows: A point in the center of the North-South Runway, said point being 1525 feet East and 2820 feet North of the Southwest corner of Section 34, Township 4 South, Range 4 West, Limestone County, Alabama.

(3) The boundary of Airport Zone Area is determined by reference to surface areas and by height and use limitation. The boundaries of these surface areas or zones are hereby established as shown on a map entitled "Pryor Field Airport Zoning Map", dated April 22, 1959, and on file at the Office of the Limestone County Board of Revenue, Athens, Alabama, which is hereby made a part of this Resolution and the same may be amended and supplemented.

SECTION 4. Determination of the Zones and Height Limit Thereon.

(1) Except as otherwise provided in this Resolution, no structure or tree shall be erected, altered, allowed to grow, or maintained in any zone created by this Resolution to a height in excess of the height limit elevation hereby established for such zone.

(2) The boundary and height limit elevation for each type zone is hereby established as follows:

(a) AIRPORT APPROACH SURFACE ZONES.

North Approach Surface: Beginning at a point 200 feet North of the North end of the N-S runway, an inclined surface starting at elevation 591 feet M.S.L. with a slope of 40:1, 300 feet wide, symmetrical about the projected runway center line and extending a horizontal distance of 10,000 feet from the point of beginning with a width of 2300 feet symmetrical about the project runway centerline at the 10,000 foot point.

SOUTH APPROACH SURFACE: Beginning at a point 200 feet South of the South end of the N-S runway, an inclined surface starting at elevation 587 feet M.S.L. with a slope of 40:1, 300 feet wide, symmetrical about the projected runway center-line and extending a horizontal distance of 10,000 feet from the point of beginning with a width of 2300 feet symmetrical about the projected runway center-line at the 10,000 foot point.

East Approach Surface: Beginning at a point 200 feet East of the East end of the proposed E-W runway, an inclined surface starting at elevation 591' M.S.L. with a slope of 40:1, 300 feet wide, symmetrical about the projected runway center-line and extending a horizontal distance of 10,000 feet from the point of beginning with a width of 2300 feet symmetrical about the projected runway centerline at the 10,000 foot point.

West Approach Surface: Beginning at a point 200' West of the West end of the proposed E-W runway, an inclined surface starting at elevation 578' M.S.L. with a slope of 40:1, 300 feet wide, symmetrical about the projected runway centerline and extending a horizontal distance of 10,000 feet from the point of beginning with a width of 2300 feet symmetrical about the projected runway center-line at the 10,000 foot point.

(b) TRANSITION SURFACE ZONES.

An inclined surface at right angles to the runway center-line and/or the project thereof extending on a slope of 7:1 from the edge of the landing zone at an elevation level with the runway centerline to an intersection with the horizontal surface at elevation 741 M.S.L. and extending on a slope of 7:1 from the edge of approach surface to an intersection with the horizontal surface at elevation 741 M.S.L. or conical surface.

(c) HORIZONTAL SURFACE ZONES.

A horizontal circular surface at elevation 741 M.S.L. centered at the established airport reference point with a radius of 6000 feet.

(d) CONICAL SURFACE ZONES.

An inclined conical surface concentric with and adjacent to the perimeter of the horizontal surface with a horizontal width of 5000 feet and a 20:1 slope from elevation 741 M.S.L. at the circumference of the horizontal surface to elevation 991 M.S.L. at the exterior circumference of the conical surface.

(e) THE WIDTH OF THE LANDING ZONES SHALL BE 300 FEET.

(3) The established airport elevation is hereby declared to be 591 M.S.L.

(4) Notwithstanding any other provision of this Resolution to the contrary the height limits prescribed by this Resolution shall not establish for any particular parcel of land at any particular point within such parcel a height of less than 50 feet above the surface elevation of the land at that point.

SECTION 5. Use Restrictions.

From and after the taking effect of this Resolution, it shall be unlawful to put any land located within any zone hereby created to any of the following additional uses:

(1) Any use which would create unreasonable electrical interference with radio communication between the airport and aircraft: or unreasonably interfere with electronic navigational aids established for the airport.

MINUTES, BOARD OF REVENUE, APRIL 4, 1960

(2) Any use which would make it difficult for flyers to distinguish between airport lights and others.

(3) Any use which would result in glare in the eyes of flyers using the airport.

(4) Any use which would impair visibility in the vicinity of the airport.

(5) Any use which would otherwise endanger the landing, taking off or maneuvering of aircraft.

(6) Any business, structure, growth, or occupation which by its very nature is inherently dangerous or hazardous as respects likelihood of causing or resulting in injury or damage to aircraft or persons using the Pryor Field Airport or flying in the vicinity thereof, except as hereinafter in Section 9 provided.

(7) Any other use or uses which would be detrimental, hazardous, or injurious to the safety of aircraft using the Pryor Field Airport or maneuvering in the vicinity thereof or to the health, safety or general welfare of airport personnel and other persons using said airport, except as hereinafter in Section 9 provided.

SECTION 6. Existing Non-Confirming Uses.

The regulations prescribed by this Resolution shall not be construed to require the removal, lowering or other change or alteration of any structure or tree not conforming to the regulations as of the effective date hereof, or to otherwise interfere with the continuance of any non-conforming use. Nothing herein contained shall require any change in the construction or alteration of which was begun prior to the effective date of this Resolution.

(2) Alteration of Non-Conforming Uses.

Before any non-conforming structure or tree may be replaced, substantially altered or repaired, rebuilt, allowed to grow higher, or replanted, a permit must be secured from the Limestone County Airport Zoning Commission, authorizing such replacement, change or repair. No Permit shall be granted that would allow the establishment or creation of any airport hazard or permit a non-conforming structure or tree, or non-conforming use to be made or become higher or become a greater hazard to air navigation than it was when this order became effective or than it is when application for a permit is made. In granting any permit or variance under this Section the Limestone County Airport Zoning Commission or Board of Adjustment may, if it deems such action advisable to effectuate the purposes of this Resolution and reasonable in the circumstances, so condition such permit or variance as to require the owner of the structure or tree in question to permit the owner of the Pryor Field Airport Board, at its own expense, to install, operate, and maintain thereon such markers and lights as may be necessary to indicate to flyers the presence of an airport hazard.

SECTION 7. Administration.

(1) Limestone County Airport Zoning Commission is hereby created.

Luke Pryor, Chairman
J. C. Cowan, Member
John Taylor, Member
W. B. Shaw, Member
E. P. Garrett, Member

(2) Applications for permits shall be made to the Limestone County Airport Zoning Commission upon a form furnished by it. Applications which are by this Resolution to be decided by the Zoning Commission shall be promptly considered and granted or denied by it. Applications for action by the Board of Adjustment shall be forthwith transmitted by the Zoning Commission to the Board of Adjustment for hearing and decision. The office of the Zoning Commission shall be located at the Office of the Limestone County Board of Revenue, Athens, Alabama

SECTION 8. Permits.

(1) Permits shall be obtained in each of the following instances:

(a) Where it is desired to increase the height of an existing structure to a point which is less than ten feet below the height limit within any zone hereby created.

(b) Where it is desired to increase the height of any structure which already projects upward to a point which is less than ten feet below the height limit within any zone hereby created.

(c) Where it is desired to erect a new or additional structure which will project upward to a point which is less than ten feet below the height limit within any zone hereby created.

(2) How obtained:

(a) Application for such permit shall be made to the Limestone County Airport Zoning Commission created hereunder, located at the Office of the Limestone County Board of Revenue, Athens, Alabama.

(b) Each such application shall indicate the purpose for which the permit is desired with sufficient particularity to permit a determination of whether the structure will conform to the regulations herein prescribed.

(c) If the Zoning Commission determined that the structure will conform to the regulations, the permit shall be granted.

(3) Exceptions: Where an emergency installation, repair or replacement is required to be made by any public utility company, which could ordinarily require a permit as above set forth, but the interest of the public from the standpoint of health, safety, or general welfare does not permit of sufficient time to obtain such permit, then in that event the requirement shall not apply, but a report shall be given to the Zoning Commission within 15 days from date of emergency.

(4) Variances: Any persons desiring to erect any structure, or increase the height of any structure, or permit the growth of any tree, or otherwise use his property in violation of airport zoning regulations adopted under this Resolution, may apply to the Board of Adjustment for a variance from the zoning regulations in question. Such variances shall be allowed where a literal application or enforcement of the regulations would result in practical difficulty or unnecessary hardship and the relief granted would not be contrary to the public interest but do substantial justice and be in accordance with the spirit of the regulations and this Resolution: provided, that any variance may be allowed subject to any reasonable conditions that the Board of Adjustment may deem necessary to effectuate the purposes of this Resolution.

(5) Hazard Marking and Lighting: In granting any permit or variance under this Section, the Zoning Commission or Board of Adjustment may, if it deems such action advisable to effectuate the purposes of this Resolution and reasonable in the circumstances, so condition such permit or variance as to require the owner of the structure or tree in question to permit the Pryor Field Airport Board, at its own expense, to install, operate, and maintain thereon such markers and lights as may be necessary to indicate to flyers the presence of an airport hazard.

SECTION 9, Board of Adjustment.

(1) The members of the Board of Revenue of Limestone County, Alabama, shall be and are hereby designated a Board of Adjustment to have and exercise the following powers:

(a) To hear and decide appeals from any order, requirement, decision, or determination made by the Airport Zoning Commission in the enforcement of this Resolution.

(b) To hear and decide any special exceptions to the terms of this Resolution upon which such Board of Adjustment may be required to pass under such regulations.

(c) To hear and decide special variances under Section 8 (4) of this Resolution.

(2) The Board of Adjustment shall have the same number of members as now constitutes the Limestone County Board of Revenue, i.e.: 5 members, the Chairman of the Board of Revenue and the four members of the Limestone County Board of Revenue. Each of said five members of the Board of Adjustment shall serve for a term simultaneous with and coinciding with their term of office as members of the Limestone County Board of Revenue and until his successor is duly elected, qualified and shall have taken office. The Chairman of the Board of Revenue shall be Chairman of the Board of Adjustment and the Board of Adjustment shall designate one of its members "Vice Chairman". The Secretary of the Board of Adjustment shall be furnished by the Limestone County Board of Revenue. No compensation shall be paid the members of the Board of Adjustment, except reimbursement of actual expenses incurred in the fulfillment of their duties.

(3) The concurring vote of a majority of the members of the Board of Adjustment shall be sufficient to reverse any order, requirement, decision or determination, of the Zoning Commission, or to decide in favor of the applicant on any matter upon which it is required to pass under the airport zoning regulations, or to effect any variance in such regulations.

(4) The Board of Adjustment shall adopt rules in accordance with the provisions of the Resolution by which it was created. Meetings of the Board of Adjustment shall be held at the call of the Chairman and at such other times as the Board of Adjustment may determine. The Chairman, or in his absence, the acting Chairman, may administer oaths and compel the attendance of witnesses. All hearings of the Board of Adjustment shall be public. The Board of Adjustment shall keep minutes of its proceedings, showing the vote of each member upon each question, or, if absent or failing to vote, indicating such fact, and shall keep records of its examinations and other official actions, all of which shall immediately be filed in the Office of the Board of Adjustment and shall be a public record.

SECTION 10. Appeals.

(1) Any person aggrieved or taxpayer affected by any decision of the Zoning Commission made in its administration of this Resolution, if of the opinion that a decision of the Zoning Commission is improper application of these regulations may appeal to the Board of Adjustment.

(2) All appeals hereunder must be taken within a reasonable time, as provided by the rules of the Board of Adjustment by filing with the Zoning Commission from which the appeal is taken and with the Board of Adjustment a notice of appeal specifying the grounds thereof. The Zoning Commission shall forthwith transmit to the Board of Adjustment all the papers constituting the record upon which the action appealed from was taken.

(3) An appeal shall stay all proceedings in furtherance of the action appealed from unless the Zoning Commission certifies to the Board of Adjustment after the notice of appeal has been filed with the Board of Adjustment, that by reason of the facts stated in the certificate a stay would, in its opinion, cause imminent peril

MINUTES, BOARD OF REVENUE, APRIL 4, 1960

to life or property. In such cases, proceedings shall not be stayed otherwise than by order of the Board of Adjustment on notice to the Zoning Commission and on due cause shown.

(4) The Board of Adjustment shall fix a reasonable time of hearing of appeals, give public notice and due notice to the parties in interest, and decide the same within a reasonable time. Upon the hearing any party may appear in person or by agent or by attorney.

(5) The Board of Adjustment may, in conformity with the provisions of this Resolution, reverse or affirm, wholly or partly, or modify the order, requirement, decision, or determination appealed from, and may take such order, requirement, decision, or determination as ought to be made, and to that end shall have all the powers of the Zoning Commission.

SECTION 11. Judicial Review.

Any person aggrieved, or taxpayer affected, by any decision of the Board of Adjustment, or otherwise affected by these regulations or by any action taken by anybody pursuant thereto may appeal to the Circuit Court of Limestone County, in the manner provided in Section 8, Act No. 730 of the 1953 Session of the Alabama Legislature.

SECTION 12. Enforcement and Remedies.

Each violation of this Resolution or any regulations, order, or rulings, promulgated or made pursuant to this Resolution, shall constitute a misdemeanor and shall be punishable by a fine of not more than five hundred dollars (\$500.00) or imprisonment for not more than 30 days, or by both such fine and imprisonment, and each day a violation continues to exist shall constitute a separate offense. In addition, the political subdivision or agency adopting zoning regulations may institute in any court of competent jurisdiction, an action to prevent, restrain, correct, or abate any violation of this Resolution, or of airport zoning regulations adopted, or of any order or ruling made in connection with their administration or enforcement, and the Court shall adjudge to the plaintiff such relief, by the way of injunction (which may be mandatory) or otherwise, as may be proper under all the facts and circumstances of the case, in order fully to effectuate purposes of said Act No. 730 of the Regular Session of the Legislature of Alabama, of this Resolution, and of the regulations adopted and orders and rulings made pursuant thereto.

SECTION 13: Severability.

If any provision of this Resolution or the application thereof to any person or circumstances is held invalid, such invalidity shall not affect the provisions or applications of this Resolution which can be given effect without the invalid provision or application and to this and the provisions of this Resolution are declared to be severable.

SECTION 14. Repeal.

All regulations or parts of regulations which are inconsistent with the provisions of this Resolution are hereby repealed.

SECTION 15. Effective Date.

This Resolution shall take effect and be in force from and after the date of its adoption.

MOTION was made by Thomas L. Hammons and seconded by Grady McLemore that the following pipe be purchased from Choctaw, Inc. at the stated prices for State Grant Project No. S-1086 known as the Shipley Hollow Road. All members voted for said motion. Motion was carried and approved.

40' 30" C. M. Pipe, 14 ga.	220.00
40' 30" C. M. Pipe, 14 ga.	220.00
48' 30" C. M. Pipe, 14 ga.	264.00
40' 36" C. M. Pipe, 12 ga.	365.20
40' 36" C. M. Pipe, 12 ga.	365.20
76' 36" C. M. Pipe, 12 ga.	693.88
40' 36" C. M. Pipe, 12 ga.	365.20
24' 36" C. M. Pipe, 12 ga.	219.12
40' 36" C. M. Pipe, 12 ga.	365.20
56' 42" C. M. Pipe, 12 ga.	607.04
44' 42" C. M. Pipe, 12 ga.	476.96
44' 48" C. M. Pipe, 12 ga.	546.48
42' 72" C. M. Arch, 10 ga.	937.44
3 30" Bands, 14 ga.	16.50
6 36" Bands, 12 ga.	54.78
1 48" Band, 12 ga.	12.42
3 42" Bands, 12 ga.	32.52
1 72 x 44" Band, 10 ga.	22.32
	<u>\$5,784.26</u>

It is ordered that Truck #509, 1955 Chevrolet 1½ ton, serial No. SV55A022238 be sold to Fred Clem for \$100.00.

MINUTES, BOARD OF REVENUE, APRIL 4, 1960

The following claims have been duly audited and allowed from the Gasoline Fund.

5831	Void	
5832	Morgan County National Bank	310.27
5833	Morgan County National Bank	310.27
5834	First National Bank, Decatur	458.31
5835	First National Bank, Decatur	812.43
5836	C. F. Williams	244.50
5837	Flanagan Lumber Company	122.91
5838	C. F. Williams	181.20

The following claims have been duly audited and allowed from the General Fund.

7385	Void	
7386	Evelyn P. Witt	20.00
7387	Extension Service, API	913.30
7388	Houston Library	175.00
7389	Dick Tunstill	115.00
7390	Oscar Vinson	115.00
7391	Herman Andrews	115.00
7392	Dick Tunstill	10.40
7393	Evelyn P. Witt	74.60
7394	Athens Lions Club	24.00

The following claims have been duly audited and allowed from the State Aid Fund.

S3998	American National Bank	299.19
S3999	First National Bank, Gadsden	726.56
S4000	Bank For Savings & Trust	660.32
S4001	Bank For Savings & Trust	573.71
S4002	Hendricks Farms	3.53

APPROVED :

[Signature]
[Signature]
Thomas L. Hammond
[Signature]
James M. Senore

MINUTES, BOARD OF REVENUE, APRIL 18, 1960

The Board of Revenue of Limestone County met in regular meeting in the Courthouse in Athens, Alabama on Monday, April 18, 1960 at 10:30 a.m., the third Monday of said month. The following were present: Homer McEmore, Chairman, the following members of the Board: Messrs: R. O. Moore, Thomas L. Hammons, Grady McEmore and Grady Holland. Mr. McEmore, Chairman of the Board presided as Chairman of the meeting. A quorum present he declared the meeting open for the transaction of business. The minutes of the preceding meeting were read and approved.

It is ordered that Alfred Kennemer be awarded the Limestone County Medical Scholarship for the year beginning September 1960.

MOTION was made by R. O. Moore and seconded by Grady Holland that the County purchase the following Air compressor from Tractor Equipment Company. This is to be paid from the Gasoline Fund, District M. All members voted for motion.

One New Jaeger Model 125 Rotary air compressor, standard machine with Gasoline engine. Compressor Serial No. RC 22718
Continental Gas Engine F-226-1192 S/N 113931
Compressor furnished with,

two 3/4" x 50'0" air hose with quick couples	
one 3/4" x 25'0" air hose with quick couples	5,300.00
two New thor model 166-T Backfill tampers. @ 340.00 ea.	680.00
	<u>\$5,980.00</u>

LIMESTONE COUNTY, A MUNICIPAL
CORPORATION WITHIN THE STATE
OF ALABAMA,

APPLICANT)

IN THE PROBATE COURT
OF LIMESTONE COUNTY,
ALABAMA

VS.

MRS. EDNA LOVELESS

DEFENDANT)

This cause coming on to be heard, and it appearing to the Court that on the 22 day of March, 1960, an order was made by this Court granting the application of Limestone County to condemn the land described in the application in this cause, and that the Court appointed C. A. Yarbrough, Carl Robison and Benton Pettus, as Commissioners to assess the damages and compensation to which the land owner named in said application was entitled, said Commissioners being citizens of Limestone County, Alabama, and possessing the qualifications of jurors and being disinterested, and it further appearing to the Court that notice of the appointment of said Commissioners was duly issued by the Court and was served by the Sheriff of Limestone County, Alabama, on the said Commissioners, and it further appearing to the Court that said Commissioners accepted their appointment and were duly sworn as required by law, and the said Commissioners having filed their report in this cause dated the 5 day of April, 1960 to the effect that the owner described in said application was not entitled to receive compensation and damages on account of the condemnation of said land for a public road over the parcel of land described in said application.

IT IS THEREFORE ORDERED, ADJUDGED AND DECREED by the Court that the report of the Commissioners be recorded and that the land described in said application be and it hereby is condemned for the uses and purposes of a public road for Limestone County, and that the said land be and the same is hereby vested in Limestone County, Alabama, and that the said Limestone County, Alabama be placed in possession of said land and that all necessary writs and process be issued by this Court to place Limestone County in possession of said land, this condemnation to be effective immediately as the said owner was not awarded any sum for compensation and damages. It is further ordered that the Board of Revenue of Limestone County, Alabama pay the costs of this proceeding, for which costs let execution issue.

This 6 day of April, 1960.

/s/ M. C. Freeman
Judge of Probate.

I certify this to be a true and correct copy of the decree of this Court. This April 9, 1960.

/s/ M. C. Freeman
Judge of Probate.

It is ordered that the following pipe be purchased from Choctaw, Inc. at the following price, to be used in District 2.

48' 72" pipe, 10 gauge @ \$24.96 per foot	\$1198.08
1 72" Band @ \$24.96	24.96

Alabama State Highway Department
BUREAU OF COUNTY AID

PROJECT CONTRACT WITH Limestone COUNTY

Project No. SACP 1283-A

MEMORANDUM OF AGREEMENT, MADE this 14th day of April, 1960 by and between Board of Revenue of Limestone County, constituting for the purpose hereof, the Governing Body of the County of Limestone hereinafter called the County, and the State Highway Director, hereinafter called the Director, under and pursuant to the provisions of the Act of the Legislature of Alabama, approved July 1, 1943, (No. 329). entitled the "Farm to Market Road Act of 1943", and subsequent amendments:

WHEREAS, the County submitted on the 2nd day of November, 1959, application, which was approved on the 12th day of November 1959, for the proposed construction of a project consisting of the road hereinafter described; and

WHEREAS, the County, in accordance with the rules and regulations promulgated for the administration of the "Farm to Market Road Act of 1943", has furnished surveys, plans, specifications and estimates for Section A of said project, which were recommended for approval by the Chief of the Bureau of County Aid on the _____ day of _____, 19____: and

WHEREAS, the Director has approved, such surveys, plans, specifications and estimates, and has requested the State Treasurer to set aside in the State County Aid Fund the sum of Thirteen Thousand five hundred dollars (\$13,500.00) as the share of the State Highway Department payable under said Act on account of Section A of said project, from revenues derived from one sixty seventh part of one cent of the State Gasoline Excise Tax, as they accrue.

NOW THEREFORE, in consideration of the premises, and of the several promises to be faithfully performed by each, as hereinafter set forth, the County and the Director do hereby mutually agree as follows:

FUNDS AT THE DISPOSAL OF THE COUNTY

Article I Funds for the use of the County in the construction of said project shall be (furnished) by the County from its own funds not obtained pursuant to the provisions of this Act. (See Section 4, Act No. 855 of the Legislature of 1951.)

ROAD EMBRACED IN PROJECT

Article II This agreement covers the following highway as described in detail in said surveys, plans and specifications:
Between--Reid north to U.S. 72.

Length 2.828 Miles, in Limestone County being Section A of State Aid Project No. SACP 1283, consisting of 2.828 miles of roadway, No bridges, each of more than 20 feet clear span, 0.0 of a mile in length.

CHARACTER AND METHOD OF CONSTRUCTION

Article III The County will construct or cause to be constructed to final completion said project, in strict compliance with said plans and specifications which are made a part hereof, under its strict supervision, which shall include adequate inspection throughout the course of construction, subject at all times to inspection and approval by the Director or his agents, and in accordance with the laws of the State of Alabama, the rules and regulations of the Director, and the following conditions:

The work shall be done either by contract duly awarded as the result of competitive bidding, or by contract between the State Highway Department and the County in which unit prices of construction items are negotiated as authorized by Section 3, Act No. 855 of the Legislature of 1951.

In the case of a negotiated contract, it is mutually agreed that the minimum requirements for equipment, to be used continuously so far as possible, on the construction of the project, until the work shall be completed, shall be according to the following schedule:

(a) Schedule of Equipment

- | | |
|---|------------------------|
| 2 | 10 C.Y. Turnapulls |
| 1 | TD-24 Tractor & Ripper |
| 1 | TD-18 Tractor & Dozer |
| 1 | 8 C.Y. Scraper |
| 1 | No. 12 Motor Patrol |
| 2 | Sheepfoot Rollers |
| 2 | Farm Tractors |
| 1 | 1/2 C.Y. Dragline |
| 6 | Dump Trucks |

The County agrees to complete this Negotiated Contract in 100 working days.

2

MINUTES, BOARD OF REVENUE, APRIL 18, 1960

- (b) The County agrees insofar as reasonably possible to maintain sufficient labor forces for the efficient operation of the work.
- (c) The following tabulation represents the items of construction estimated as necessary to complete the project.

Type of Construction: Grade, Drain & Temporary Surfacing

SUMMARY OF QUANTITIES
AND
ESTIMATE OF COST

Quantities	Unit	Item	Unit Price	Amount
21.44	L.S.	Clearing and Grubbing	L.S.	1,500.80
2	AC.	Clearing and Grubbing (Beyond ROW)	50.00	100.00
10,170	L.F.	Fence Reset	.10	1,017.00
28,200	C.Y.	Common Excavation	.25	7,050.00
156	C.Y.	Unclassified Culvert Excavation	2.00	312.00
44	G.P.	Foundation Backfill	2.00	88.00
6,148	Yd. Unit	Overhaul of Excavation	.05	307.40
56,883	C.Y. $\frac{1}{2}$ Mi.	Special Overhaul (Soil Aggre.) (T.S.)	.025	1,422.08
200	MG Unit	Watering	2.00	400.00
8,290	C.Y.	Soil Aggregate Base Course (Fl. Gr)	.60	4,974.00
440	L.F.	15" Plain Concrete Pipe (S.D.)	2.55	1,122.00
104	L.F.	18" " " " "	3.15	327.60
84	L.F.	24" " " " " "	4.45	373.80
80	L.F.	30" - 14 ga. C. M. Pipe "	7.15	572.00
80	L.F.	18" Std. Str. Reinf. Conc. Pipe	3.80	304.00
120	L.F.	24" " " " " "	5.20	624.00
42	L.F.	42" - 12 ga. C. M. Pipe	13.04	547.68
42	L.F.	48" - 12 ga C. M. Pipe	15.12	635.04
42	L.F.	54" - 12 ga " " "	18.11	760.62
82	L.F.	72" x 44" - 10 ga. C. M. A ch Pipe	21.57	1,768.74
39	Each	R.O.W. Markers	6.00	234.00
2	Each	Project Markers	7.50	15.00
2	Each	Slow Signs (24") (W-43)	13.00	26.00
2	Each	Stop Ahead Signs (24") (W-22)	13.00	26.00
2	Each	Stop Signs (24") (R-1)	13.00	26.00
Sub Total				24,533.76
Plus E & I				2,466.24
Total				27,000.00
County's Part				13,500.00
State's Part				13,500.00

PURCHASE OF MATERIALS

Article IV The facilities of the State Purchasing Department are at the disposal of the County for the purchase of materials required for the construction of a project. However, the County may, at its option, purchase any or all of such materials direct, provided that, however, purchased, the materials shall conform to the requirements of the specifications.

STATE HIGHWAY DEPARTMENT PRO RATA SHARE OF THE COST OF SAID PROJECT

Article V The State Highway Department pro rata share of the cost of construction of Section A of said project, shall not exceed the sum of Thirteen Thousand Five Hundred dollars (\$13,500.00) requested of the State Treasurer as above-mentioned, which does not exceed the authorized State Highway Department pro rata share of Twenty seven thousand dollars (\$27,000.00): the approved total estimated cost of Section A of said project.

PAYMENTS

Article VI As the construction of said project progresses, the Director shall from time to time draw warrants on the State Treasurer for the payment to

hereby designated by the County for that purpose and authorized under the laws of said County to receive public funds of the County of limestone of such sums as shall not, together with previous payments, exceed the State Highway Department pro rata share, as above specified, of the value, as determined by the Director after inspection and approval, of the work done on this contract at any given time in compliance with the requirements of Article III hereof. On all except the final payment, a retainage of 7- $\frac{1}{2}$ % shall be withheld. Prior to final payment, all records and accounts of the project shall be audited by the Bureau of

Finance of the State Highway Department.

The Director reserves the right to withhold such sum as he may deem necessary to insure completion of construction in compliance with said plans and specifications.

MINUTES, BOARD OF REVENUE, APRIL 18, 1960

MAINTENANCE OF PROJECT

Article VII

The County hereby assumes the obligation of perpetual maintenance of the project beginning on the date same is completed and accepted by the State Highway Department. Such maintenance shall preserve the riding surface and typical section of the roadway by means of systematic routine and periodic repair, the nurture and replacement when necessary of grass, and, ditch checks, or other devices for prevention of erosion, the protection of inflammable structures from fire, and maintaining the inlet and outlet ditches to drainage structures in such condition that the said structures may function properly at all times. The County agrees that failure on its part to maintain the project in condition satisfactory to the State Highway Department shall be cause for said State Highway Department to defer beginning a new project, until the maintenance of this project has been brought to satisfactory condition.

In witness whereof the parties have hereunto affixed their signatures, the County on the day and year above written and the Director on the 14th day of April, 1960.

Limestone County Board of Revenue

Recommended For Approval

By Homer McLemore, ChairmanBy B. C. Goode, Chief
Bureau of County AidBy R. O. Moore, District 1Recommended R. D. Jordan
Chief Engr.By Grady Holland, District 2

STATE HIGHWAY DEPARTMENT

By Thomas L. Hammons, District 3By Sam Engelhardt
State Highway DirectorBy Grady J. McLemore, District 4APPROVED John Patterson
Governor

The following claims have been duly audited and allowed from the Gasoline Fund.

5839	Matthews Machine Shop	13.81
5840	St. Aid Fund	503.85
5841	Payroll Warrant	1777.76
5842	Payroll Warrant	2765.25
5843	Payroll Warrant	1906.59
5844	Mrs. Cleo Christopher	149.20
5845	Payroll Warrant	7592.25
5846	Payroll Warrant	2875.50
5847	Wallace Steele	154.40
5848	Payroll Warrant	27.53
5849	Payroll Warrant	591.00
5850	F. G. Westmoreland	11.00
5851	Mark Wales	64.27
5852	Frankie Clark	32.13
5853	Payroll Warrant	1338.20
5854	Bapko For Savings & Trust	356.53
5855	Limestone County Bank	897.97
5856	Limestone County Bank	664.32
5857	Employers Life Ins. Co.	145.34
5858	St. Aid County Fund	45.80
5859	Alabama Courier	98.20
5860	Bobby Anderson	145.50
5861	W. H. Anderson	145.50
5862	Athens Parts Co	240.84
5863	American Marietta Co.	2155.54
5864	Alabama Overall Service	3.00
5865	Athens Truck & Tractor	6.14
5866	Athens Glass & Radiator Co	42.37
5867	S. G. Adams Company	72.25
5868	Birmingham Rock Bit Co	7.50
5869	Mack Beddingfield	30.62
5870	Henry Bloodworth	2.00
5871	Crutcher & Son Hdw co.	20.35
5872	Carr Bros. Radiator	6.00
5873	Ready-Mixed Concrete Co.	1175.42
5874	W. E. Estes & Son	1.01
5875	Eaton's Wedding Shop	1.00
5876	Farmers Supply Store	8136.
5877	Flangan Lumber Co.	417.06
5878	Gray & Holt	9.96
5879	Gulf Oil Corporation	387.62
5880	H & R Radio Repair	37.68

MINUTES, BOARD OF REVENUE, APRIL 18, 1960

5881	Hyatt & Sims, Inc.	1025.75
5882	Board of Revenue, Morgan County	165.00
5883	J & J Plumbing Co.	3.50
5884	Mrs. Anne H. Jervis	109.60
5885	J & J Oil Co	427.57
5886	Killen Tractor Co.	27.72
5887	Kennemer Ford Sales, Inc.	5.94
5888	Limestone Farmers Co-op	520.19
5889	Littrell Motor Co.	115.15
5890	Legg Plumbing & Electric Co	3.70
5891	Joe Money Machinery Co.	566.50
5892	140 Tire Co	274.57
5893	O. K. Rubber Welders	67.43
5894	Pan Am Distributors	1319.95
5895	Post Welding Supply Co	4.95
5896	G. C. Phillips Tractor Co	391.73
5897	Quality Auto Parts	110.99
5898	Pure Oil Co	1676.22
5899	Romine's '66 Station	1.25
5900	Road Materials, Inc.	784.00
5901	Stroupe Oil Co	908.91
5902	Standard Oil Co	1319.18
5903	State Highway Department	17.95
5904	Swanner Grocery	29.95
5905	Sonny's Tire Service	513.59
5906	Steiner Sanitary Wiping Cloth	36.00
5907	Smith Motors, Inc.	38.11
5908	Standard Service Station	1.50
5909	Shannon Tire Service	133.20
5910	Swanner & Swinnea	1.15
5911	H & H Supply Company	94.81
5912	Tractor & Equipment Co.	7168.56
5913	Tenn. Valley Oxygen Co.	96.61
5914	L. L. Thompson	12.50
5915	Turner's Shell Service	16.50
5916	Clarence White Hdw. Co.	119.68
5917	Williams Auto Parts	169.24
5918	Williams Welding Supply	10.00
5919	U. G. White Hdw Co	23.45
5920	Hendricks Farms	258.23
5921	Matthews Machine Shop	8.24

The following claims have been duly audited and allowed from the General Fund.

7395	Limestone County Bank	5.00
7396	Fred Clem	130.80
7397	City of Athens	387.91
7398	Evelyn P. Witt	20.00
7399	Fred Black	19.25
7400	Limestone County Sportsman Club	250.00
7401	Payroll Warrant	9691.30
7402	Payroll Warrant	14.40
7403	VOID	
7404	White Swan Laundry	48.89
7405	City of Athens	18.88
7406	Charles G. Hardwick	31.00
7407	Limestone ASC Committee	125.00
7408	James N. Bloodworth	33.33
7409	Newton B. Powell	33.33
7410	Employers Life Ins. Co.	30.03
7411	City of Athens	112.89
7412	Alabama Courier	1194.46
7413	Allfrey Plumbing & Elec.	20.00
7414	Athens Glass & Radiator	15.19
7415	Athens Produce Co	12.50
7416	Baggett Transp. Co.	4.02
7417	Cook's Pest Control	15.00
7418	City Cleaners	41.30
7419	Crutcher & Son Hdw Co	0.79
7420	Crutcher Drug Co	10.02
7421	Druid Supply Co	17.10
7422	M. W. Evans	5.88
7423	Clyde W. Ennis	216.60
7424	Farmer's Supply Store	9.63
7425	Foster-Garrett-Hartzog, Inc.	863.83
7426	Gilbert Drug Company	49.26
7427	Griffis Electric Co	5.63
7428	Gilbert Furniture Company	46.90
7429	Haloid Xerox, Inc.	950.72
7430	Hendricks - Patton	24.77
7431	Dr. John P. Hill	6.00
7432	Jackson Office Equip. Co	139.50
7433	Juvenile & Domestic Rel. Ct.	60.00
7434	Huntsville Radio Service	30.00
7435	Fred King & Sons	14.68
7436	Limestone County Health Unit Fd	116.80
7437	Marshall & Bruce Company	145.10
7438	McQuiddy Printing Co.	14.05
7439	David U. Patton	115.00
7440	Paper & Chemical Supply Co	42.00
7441	Roberts & Son	23.60

MINUTES, BOARD OF REVENUE, APRIL 18, 1960

7442	Romine '66 Station	0.35
7443	Standard Service Station	0.35
7444	Clarence White Hdw Co	2.80
7445	Southern Bell Telephone Co.	302.78
7446	Void	

The following claims have been duly audited and allowed from the State Aid Fund.

Sh003	C. B. Sartain	19.10
Sh004	Horace McLemore	10.00
Sh005	Limestone County Gas Fd.	415.30
Sh006	Payroll Warrant	522.09
Sh007	Payroll Warrant	60.00
Sh008	Payroll Warrant	1990.07
Sh009	Payroll Warrant	1744.80
Sh010	Payroll Warrant	94.50
Sh011	Payroll Warrant	22.47
Sh012	Payroll Warrant	272.50
Sh013	Payroll Warrant	539.70
Sh014	First National Bank	766.98
Sh015	Employers Life Ins. Co.	20.83
Sh016	Alabama Courier	5.60
Sh017	Athens Parts Company	118.75
Sh018	American Marietta Company	399.17
Sh019	Athens Lumber Company	58.80
Sh020	Birmingham Blue Print Co	15.10
Sh021	Carr Radiator Service	2.00
Sh022	Crutcher Drug Co.	0.80
Sh023	Crutcher & Son Hdw Co	0.40
Sh024	Christophers Standard Service	2.75
Sh025	Decatur Sand & Gravel	12.89
Sh026	Farmer's Supply Store	94.59
Sh027	Flangan Lumber Co	915.17
Sh028	Griffis Electric Company	49.95
Sh029	Hyatt and Sims, Inc.	124.12
Sh030	J. B. Hurst Machine Works	19.94
Sh031	J & J Oil Company	92.02
Sh032	Kennemer Ford Sales, Inc.	1.71
Sh033	Limestone Farmer's Co-op	10.00
Sh034	Littrell Motor Co	2.95
Sh035	Murphy Brothers	30.00
Sh036	140 Tire Company	16.72
Sh037	Patton - Harris Company	34.95
Sh038	Quality Auto Parts	14.92
Sh039	Railway Express	11.76
Sh040	Ratliff's Welding Service	30.00
Sh041	State Highway Department	74.88
Sh042	Shannon Tire Service	28.39
Sh043	Sonny's Tire & Battery Co.	11.48
Sh044	Spencer Implement & Seed Co	5.91
Sh045	Stroupe Oil Company	308.96
Sh046	Standard Service Station	2.75
Sh047	Standard Oil Company	3.94
Sh048	Trantor & Equipment Co.	528.16
Sh049	Willo Products Company	62.46
Sh050	Clarence White Hardware Co	14.33
Sh051	U. G. White Hdw Co.	9.74
Sh052	Young & Vann Supply Co	135.00
Sh053	Hendricks Farms	37.00
Sh054	Vulcan Asphalt Refining Co.	2960.24

The following claims have been duly audited and allowed from the Limestone County Hospital Fund.

A3812	Athens-Limestone Hospital	100.00
A3813	Limestone County Health Dept.	450.00

The following claims have been duly audited and allowed from the Solicitor's Fund

A3814	Frances H. Rogers	5.00
A3822	George C. Johnson	37.50

The following claims have been duly audited and allowed from the Public Highway and Traffic Fund.

A3815	S. W. Terry	3.66
A3817	Payroll Fund	2000.00
A3818	Payroll Fund	1000.00

The following claims have been duly audited and allowed from the Luxury Tax Fund.

A3819	Dr. D. G. Gill	450.00
-------	----------------	--------

The following claims have been duly audited and allowed from the Limestone County Social Security Fund

A3821	State Agency for Adm. of SS	10.80
-------	-----------------------------	-------

MINUTES, BOARD OF REVENUE, APRIL 18, 1960

The following claims have been duly audited and allowed from the Public Building Fund.

A3820
A3816
✓

Employers Life Ins. Co.
Payroll Fund

3.32
675.00

Approved:

R. O. Moore

Maude Halland

Thomas L. Hammons

Bradley McHenry

James McSensen
Chairman

BOARD OF REVENUE, MINUTES, MAY 2, 1960

The Board of Revenue of Limestone County met in regular meeting in the Courthouse in Athens, Alabama on Monday, May 2, 1960 at 10:30 a.m., the first Monday of said month. The following were present: Homer McLemore, Chairman, the following member of the Board: Messrs: R. O. Moore, Thomas L. Hammons, Grady McLemore and Grady Holland. Mr. McLemore, Chairman of the Board presided as Chairman of the meeting. A quorum present he declared the meeting open for the transaction of business. The minutes of the preceeding meeting were read and approved.

The Board signed the agreement on State Grant Project S-1086.

The Board discussed the possibility of the County purchasing a new rubber tired tractor, however, no action was taken on this matter.

It is ordered that the Chairman of the Board issue a purchase order for 1-30 gallon drum of brake fluid at \$4.85 per gallon.

It is ordered that the Chairman of the Board issue appurchase order for 55 gallon weed killer from Druid Supply Company at \$2.95 per gallon.

MOTION was made by Thomas L. Hammons and seconded by R. O. Moore that the following raises be made effective as of May 1, 1960,

Robert Powers	\$25.00
Mahlon Nixen	\$10.00
Howard Kennedy	\$10.00
R oy Johnson	\$10.00

raises

It is ordered that the following advertisement for bids for a new Jail & welfare building be started on May 10, 1960 in the Limestone Democrat, a local newspaper for three(3) consecutive weeks. Bids to be opened in the Limestone County Courtroom at 2:00 p.m. before the general public.

Sealed Bids for Construction of
LIMESTONE COUNTY JAIL AND OFFICE BUILDING
ATHENS, ALABAMA

Bids
for
Jail

will be received by the Limestone County Board of Revenue, Athens, Alabama, Honorable Homer McLemore, Chairman, until

2:00 P.M., C.S.T.
Thursday, May 26, 1960
Limestone County Courthouse
Athens, Alabama

at which time and place they will be publicly opened and read.

Plans, specifications and contract documents are open to public inspection at the above location or may be secured from the Architect: Charles H. McCauley Associates, 1917 Fifth Avenue, South, Birmingham, Alabama, upon the deposit of \$25.00 for each set. The full amount of the deposit for up to two sets of documents will be returned to each General Contractor who submits a bid direct to the Owners and returns all documents in good condition within ten (10) days after the opening date of bids. Others will be refunded \$15.00 per set if returned within ten (10) days.

Bids must be accompanied by a certified check or bid bond in an amount not less than ten percent of the Base bid.

A performance Bond in the amount of 100% and a Payment Bond in the amount of 50% will be required of the successful bidder.

No bid shall be withdrawn for a period of sixty days(60) after the scheduled closing time for the receipt of bids. Right is reserved to waive informalities and to reject any or all bids, in event such appears to be in the best interest of the Owner.

Attention is called to the Contractor's Alabama License Law for work in excess of \$10,000.00 required by Chapter 1, Title 50 of the General Code of Alabama.

Limestone County Board of Revenue
Athens, Alabama

Honorable Homer McLemore, Chairman

CHARLES H. McCAULEY ASSOCIATES
ARCHITECT
1917 Fifth Avenue, South
Birmingham, Alabama

It is ordered that an appropriation of \$500.00 be made from the General Fund of the County payable to the Limestone County Sonsevation District.

N

MINUTES, BOARD OF REVENUE, MAY 2, 1960

ALABAMA STATE HIGHWAY DEPARTMENT
BUREAU OF COUNTY AID

PROJECT CONTRACT WITH LIMESTONE COUNTY

Project No. S1096 (SACP 1254-A)

MEMORANDUM OF AGREEMENT, MADE this 3rd day of May, 1960. by and between Board of Revenue of Limestone County, constituting for the purpose hereof, the Governing Body of the County of Limestone hereinafter called the County, and the State Highway Director, hereinafter called the Director, under and pursuant to the provisions of the Act of the Legislature of Alabama, approved July 1, 1943. (No. 329) entitled the "Farm to Market Road Act of 1943", and subsequent amendments:

WHEREAS, the County submitted on the 15th day of July, 1957 an application which was approved on the 9th day of August, 1957 for the proposed construction of a project consisting of the road hereinafter described: and.

WHEREAS, the County, in accordance with the rules and regulations promulgated for the administration of the "Farm to Market Road Act of 1943", has furnished surveys, plans, specifications and estimates for Section A of said project, which were recommended for approval by the Chief of the Bureau of County Aid on the ____ day of ____, 19____; and

WHEREAS, the Director has approved such surveys, plans, specifications and estimates, and has requested the State Treasurer to set aside in the State County Aid Fund the sum of One Thousand Six Hundred dollars (\$1,600.00) as the share of the State Highway Department payable under said Act on account of Section A of said project from revenues. (This agreement covers overrun of Project S-1096. (See letter from County Engineer dated April 19, 1960.) derived from one sixty seventh part of one cent of the State Gasoline Excise Tax, as they accrue.

NOW THEREFORE, in consideration of the premises, and of the several promises to be faithfully performed by each, as hereinafter set forth, the County and the Director do hereby mutually agree as follows:

FUNDS AT THE DISPOSAL OF THE COUNTY

Article I Funds for the use of the County in the construction of said project shall be (furnished) by the County from its own funds not obtained pursuant to the provisions of this Act. (See Section 4, Act No. 855 of the Legislature of 1951).

ROAD EMBRACED IN PROJECT

Article II This agreement covers the following highway as described in detail in said surveys, plans and specifications;
Between FAS Route 62 to Madison County Line

Length 2.700 Miles, in Limestone County being Section A of State Aid Project No. SACP 1254, consisting of 2.700 miles of roadway, No. bridges, each of more than 20 feet clear span, 0.00 of a mile in length.

CHARACTER AND METHOD OF CONSTRUCTION

Article III The County will construct of cause to be constructed to final completion said project, in strict compliance with said plans and specifications which are made a part hereof, under its strict supervision, which shall include adequate inspection throughout the course of construction, subject at all times to inspection and approval by the Director or his agents, and in accordance with the laws of the State of Alabama, the rules and regulations of the Director, and the following conditions:

The work shall be done either by contract duly awarded as the result of competitive bidding, or by contract between the State Highway Department and the County in which unit prices of construction items are negotiated as authorized by Section 3, Act No. 855 of the Legislature of 1951.

In the case of a negotiated contract, it is mutually agreed that the minimum requirements for equipment, to be used continuously so far as possible, on the construction of the project, until the work shall be completed, shall be according to the following schedule:

(a) Schedule of Equipment

Equipment as needed

(b) The County agrees insofar as reasonably possible to maintain sufficient labor forces for the efficient operation of the work.

MINUTES, BOARD OF REVENUE, MAY 2, 1960

Article III (c) The following tabulation represents the items of construction estimated as necessary to complete the project.

Type of Construction: Base & Pave

SUMMARY OF QUANTITIES
AND
ESTIMATE OF COST

Quantities	Unit	Item	Unit Price	Amount
0.5	Ac.	Clearing and Grubbing (Beyond R.O.W.)	40.00	20.00
500	C.Y.	Stripping Excavation	.15	75.00
61,144	C.Y. $\frac{1}{2}$ Mi	Special Overhaul (Soil Agg.)	.025	1,528.60
300	MG Unit	Watering	2.00	600.00
4,600	C.Y.	Soil Agg. Base Course (Float Gr.)	.50	2,300.00
2,000	C.Y.	Soil Agg. Base Course (Gr. stone Binder (in place))	1.90	3,800.00
29,300	S.Y.	Bituminous Treatments - KG	.28	8,204.00
Total				\$16,527.60
Less Public Rd & Br. Funds				13,327.60
Amount of Overrun				\$3,200.00
County's Part				\$1,600.00
State's Part				\$1,600.00

PURCHASE OF MATERIALS

Article IV The facilities of the State Purchasing Department are at the disposal of the County for the purchase of materials required for the construction of approject. However, the County may at its option, purchase any or all of such materials direct, provided that, however purchased, the materials shall conform to the requirements of the specifications.

STATE HIGHWAY DEPARTMENT PRO RATA SHARE OF THE COST OF SAID PROJECT

Article V The State Highway Department pro rata share of the cost of construction of Section A of said project, shall not exceed the sum of One Thousand Six Hundred dollars (\$1,600.00) requested of the State Treasurer as above mentioned, which does not exceed the authorized State Highway Department pro rata share of Three Thousand Two Hundred dollars (\$3,200.00) the approved total estimated cost of Section A of said project.

PAYMENTS

Article VI As the construction of said project progresses, the Director shall from time to time draw warrants on the State Treasurer for the payment to _____ hereby designated by the County for that purpose and authorized under the laws of said County to receive public funds of the County of Limestone of such sums as shall not, together with previous payments, exceed the State Highway Department pro rata share, as above specified, of the value, as determined by the director after inspection and approval, of the work done on this contract at any given time in compliance with the requirements of Article III hereof. On all except the final payment, a retainage of $7\frac{1}{2}\%$ shall be withheld. Prior to final payment, all records and accounts of the project shall be audited by the Bureau of Finance of the State Highway Department.

The Director reserves the right to withhold such sum as he may deem necessary to insure completion of construction in compliance with said plans and specifications.

MAINTENANCE OF PROJECT

Article VII The County hereby assumes the obligation of perpetual maintenance of the project beginning on the date same is completed and accepted by the State Highway Department. Such maintenance shall preserve the riding surface and typical section of the roadway by means of systematic routine and periodic repair, the nurture and replacement when necessary of grass, and, ditch checks, or other devices for prevention of erosion the protection of inflammable structures from fire, and maintaining the inlet and outlet ditches to drainage structures in such condition that the said structures may function properly at all times. The County agrees that failure on its part to maintain the project in condition satisfactory to the State Highway Department shall be cause for said State Highway Department to defer beginning a new project, until the maintenance of this project has been brought to satisfactory condition.

In witness whereof the parties have hereunto affixed their signatures, the County on the day and year above written and the Director on the 3rd day of May, 1960

MINUTES, BOARD OF REVENUE, MAY 2, 1960

LIMESTONE COUNTY BOARD OF REVENUE

/s/ Homer McLemore
Chairman/s/ R. O. Moore
District 1/s/ Grady Holland
District 2/s/ Thomas L. Hammons
District 3/s/ Grady McLemore
District 4

RECOMMENDED FOR APPROVAL

By B. C. Goode
Chief Bureau of County AidRECOMMENDED R. D. Jordan, Chief Engr.

STATE HIGHWAY DEPARTMENT

By Sam Engelhardt
State Highway DirectorApproved John Patterson
Governor

The following claims have been duly audited and allowed from the Gasoline Fund.

5922	Morgan County National Bank	309.18
5923	Morgan County National Bank	309.18
5924	First National Bank of Decatur	458.31
5925	First National Bank of Decatur	812.43
5926	Harry L. Glem	38.00

The following claims have been duly audited and allowed from the State Aid Fund.

54055	American National Bank, Gadsden	299.19
54056	First National Bank Gadsden	723.96
54057	Void	
54058	Bank For Savings & Trust	657.87
54059	Bank For Savings & Trust	571.74

The following claims have been duly audited and allowed from the General Fund.

7447	Extension Service, API	913.30
7448	Evelyn P. Witt	4.00
7449	Frances H. Rogers	210.00
7450	Dick Tunstill	55.00
7451	Oscar Vinson	55.00
7452	Herman Andrews	55.00
7453	Dick Tunstill	21.56
7454	Binford Turner	8.00

Approved:

R. O. Moore N

Grady Holland

Thomas L. Hammons

Grady McLemore

Homer McLemore
Chairman

MINUTES, BOARD OF REVENUE, MAY 16, 1960

The Board of Revenue of Limestone County met in regular meeting in the Courthouse in Athens, Alabama on Monday, May 16, 1960 at 10:30 a.m., the third Monday of said month. The following were present: Homer McLeMore, Chairman, the following members of the Board: Messrs: R. O. Moore, Thomas L. Hannon, Grady McLeMore and Grady Holland. Mr. McLeMore, Chairman of the Board presided as Chairman of the meeting. A quorum present he declared the meeting open for the transaction of business. The minutes of the preceding meeting were read and approved.

It is ordered that the Chairman of the Board issue a purchase order for 55 gallon weed killer from Southern products Company at \$2.95 per gallon.

It is ordered that Limestone County will haul and put down the base and pave the street from the swimming pool to Athens College. The City of Athens will pay for all material on said street.

It is ordered that application be made for FAS funds for signal light at Elkmont railroad crossing.

Motion was made by Holland and seconded by Thomas L. Hannon to appropriate an additional \$100.00 for the Little League baseball teams of Limestone County. This brings the total appropriation for the year to \$600.00 - \$500.00 per division. Check to be issued to Liffus Malone, County Manager. All members voted for said motion.

The Limestone County Board of Revenue hereby orders that Box 9, Room 1 be moved from Sweetland's Store to the Courthouse since an investigation shows that Sweetland's Store is not large enough to handle said Box. This Box shall be moved before the May 31 election.

Motion was made by Grady Holland and seconded by Grady McLeMore that the County purchase the following equipment at said specifications. Joe Horney Machinery Company was the successful bidders, being the lowest with said specifications. This is to be paid from the State Aid Fund. All members voted for said motion.

One(1) Oliver 995 Tractor, lugamatic with torque converter with 750 xx 18 6 ply front tires, 18-26 8 ply rear tires.

Heavy duty swinging drawbar, G. M. diesel engine, six forward speeds, power steering, double disc brakes, rubber spring seat, flywheel H.P. 100, Belt H.P. 85.25 drawbar pull pounds 12,538.

Price--delivered to any point in Limestone County, Ala. \$5,750.00

Motion was made by Grady Holland and seconded by Grady McLeMore that the County appropriate \$1,000.00 from the General Fund for the Sheriff's and deputy's summer uniforms. All members voted for said motion.

The following

The following claims have been duly audited and allowed from the General Fund.

5927	Tennessee Valley Pasterners	107.82
5928	Limestone County General Fund	100.00
5929	Leo Covington	2.50
5930	Homer McLeMore	7.50
5931	R. S. Martin	30.00
5932	Arlon Swanner	30.00
5933	Henry Bloodworth	2.00
5934	M. C. Freeman	13.50
5935	Arch Davis	2.00
5936	Payroll Fund	150.52
5937	Limestone County Payroll Fund	100.52
5938	Payroll Fund	300.50
5939	Payroll Fund	200.10
5940	Bank For Savings & Trust	15.10
5941	Limestone County Bank	80.60
5942	Limestone County Bank	60.32
5943	M. C. Freeman	1.50
5944	Frankie Clark	2.00
5945	F. G. Westmoreland	2.00
5946	Payroll Fund	252.75
5947	Payroll Fund	120.10
5948	Payroll Fund	200.10
5949	Marvin Wales	15.80
5950	Rolins Furniture	12.20
5951	Employers Life Ins. Co.	10.00
5952	Alabama Oil Company	130.71
5953	American Marietta Co.	100.12
5954	Alabama Overall Service	3.00
5955	W. H. Anderson	363.60
5956	Bobby Anderson	363.60
5957	Athens Parts Company	214.14
5958	Athens Firestone, Ltd.	300.15

MINUTES, BOARD OF REVENUE, MAY 16, 1960

5959	Athens Truck & Tractor Co.	24.34
5960	Athens Lumber Co.	46.31
5961	Athens Glass	6.40
5962	Birmingham Rock Bit Co.	280.44
5963	Choctaw, Inc.	6956.51
5964	Coates Motor Express	3.00
5965	Crutcher & Son Hardware	14.90
5966	Cummins Trucking Co.	4.55
5967	Decatur Ready Mixed Concrete	998.95
5968	Druid Supply Company	307.75
5969	Farmer's Supply Store	134.65
5970	Flanagan Lumber Company	104.31
5971	Gulf Oil Products	814.94
5972	Hendricks Farms	160.49
5973	Hyatt & Sims, Inc.	3073.50
5974	Ingalls Iron Works	204.55
5975	J & J Plumbing	10.00
5976	J & J Oil Company	226.92
5977	Mrs. Anne Jervis	29.20
5978	Kennemer Ford Sales	19.03
5979	Killen Tractor Co	129.68
5980	Limestone Co-op	318.00
5981	Littrell Motor Co.	131.86
5982	Magnus Chemical Company	60.05
5983	Martin Hardware Co.	3.74
5984	McIemore's Garage	63.75
5985	140 Tire Company	386.96
5986	G. C. Phillips Tractor Co.	89.10
5987	Pure Oil Company	653.39
5988	Quality Auto Parts	23.94
5989	Railway Express Agency	4.90
5990	Road Materials, Inc.	630.00
5991	Royal Brass	18.39
5992	Salem Garage	10.25
5993	Steiner Sanitary Wiping Cloth	36.00
5994	Shannon Tire Service	278.90
5995	Smith Motors, Inc.	97.48
5996	Sonny's Tire	648.55
5997	Southern Products Co.	169.63
5998	Standard Oil Company	1104.70
5999	Standard Sales Company	4.85
6000	Standard Service Station	1.50
6001	Stroupe Oil Company	764.08
6002	Swanner Grocery	1.00
6003	Tractor & Equipment Co.	1715.69
6004	Tennessee Valley Oxygen Company	47.75
6005	Thompson Tractor Co.	28.14
6006	Turner's Shell Service	4.75
6007	Virginia Steel Co.	1568.74
6008	Vulcan Asphalt Refining Co.	3050.68
6009	Frank Waldrup	75.20
6010	Western Auto Store	.56
6011	White Motor Sales	2.50
6012	Clarence White Hardware	15.79
6013	U. G. White	26.09
6014	O. K. Rubber Welders	34.21
6015	State Highway Department	62.60

The following claims have been duly audited and allowed from the State Aid Fund.

Sl4060	Payroll Fund	601.33
Sl4061	Limestone County Payroll Fd	2836.72
Sl4062	Payroll Fund	2092.17
Sl4063	First National Bank, Decatur	766.98
Sl4064	Payroll Fund	355.40
Sl4065	Payroll Fund	1592/66
Sl4066	Employers Life	20.83
Sl4067	American Marietta Co.	748.44
Sl4068	Athens Parts Co.	75.58
Sl4069	Athens Truck & Tractor	67.86
Sl4070	Athens Lumber Co.	1.00
Sl4071	Athens Glass & Radiator	19.48
Sl4072	Carr Bros	10.00
Sl4073	Central Scientific Co.	214.80
Sl4074	Chambers Lumber Co.	.50
Sl4075	Crutcher & Son	9.00
Sl4076	Farmers Supply Store	16.45
Sl4077	Flanagan Lumber Co.	23.40
Sl4078	Hendricks Farms	1.29
Sl4079	Hyatt & Sims	28.75
Sl4080	J & J Oil Company	432.20
Sl4081	Kennemer Ford Sales	3.48
Sl4082	Littrell Motor Co.	70.92
Sl4083	North Ala. Tractor	16.75
Sl4084	140 Tire Co.	27.80
Sl4085	Park & Speak	5.00
Sl4086	Quality Auto Parts	8.76
Sl4087	Railway Express Agency	10.56
Sl4088	Robbins Machine	30.16
Sl4089	Shannon Tire Co.	29.54
Sl4090	Sonny's Tire	24.42
Sl4091	Standard Service Station	2.50

MINUTES, BOARD OF REVENUE, MAY 16, 1960

Sl4092	Stroupe Oil Company	541.17
Sl4093	Tractor & Equipment Co.	1576.38
Sl4094	Vulcan Asphalt Refining Co.	613.20
Sl4095	Clarence White Hardware Co.	34.89
Sl4096	U. G. White Hardware	2.04
Sl4097	Young & Vann	164.10
Sl4098	State Highway Department	7.36

The following claims have been duly audited and allowed from the General Fund

7455	Limestone County Civil Defence	3,000.00
7456	Evelyn P. Witt	26.00
7457	Athens Radio	399.90
7458	Evelyn P. Witt	20.00
7459	City of Athens	307.48
7460	Evelyn P. Witt	20.00
7461	Evelyn P. Witt	20.00
7462	Limestone County Bank	1120.00
7463	Payroll Fund	9696/30
7464	Payroll Fund	6.00
7465	Charles G. Hardwick	31.00
7466	Limestone ASC Committee	125.00
7467	James N. Bloodworth	33.33
7468	Newton B. Powell	33.33
7469	Frances H. Rogers	210.00
7470	White Swan Laundry	58.18
7471	Employers Life Ins. Co.	29.75
7472	R. L. Lee	11.69
7473	City of Athens	103.51
7474	William E. Holt	3.66
7475	Limestone County Soil Conserv.	500.00
7476	Athens Plumbing	95.91
7477	Allfrey Plumbing	15.63
7478	Alabama Courier	63.25
7479	Athens Produce	10.65
7480	Athens Heating	245.76
7481	Athens Radio	399.90
7482	Burroughs Corp.	22.20
7483	Cook's Pest Control	15.00
7484	City Cleaners	43.80
7485	Crutcher Drug Co.	17.10
7486	Druid Supply Co.	165.50
7487	Dr. Alaton J. DuPuy	21.00
7488	Clyde W. Ennis	48.45
7489	M. W. Evans	5.70
7490	Foster-Garrett-Hartzog	1399.40
7491	Gilbert Drug Co.	26.01
7492	Juvenile & Dom. Rel. Court	70.39
7493	Johnson & Morris	14.00
7494	Marshall & Bruce	299.00
7495	McQuiddy Printing Co.	187.95
7496	Martin Hdw. Co.	.60
7497	Mabry Engineering Co.	42.00
7498	Roberts & Son	41.40
7499	State of Alabam, Dept of Pub. Safety	25.92
7500	Standard Service Station	.64
7501	Dr. Jack S. Springer	9.00
7502	Clarence White Hdw. Co.	2.57
7503	Smith's Dry Goods	12.95
7504	M. C. Freeman	20.00
7505	Dr. W. S. Pennington	138.00
7506	Southern Bell	313.09

The following claims have been duly audited and allowed from the Public Building Fund.

A3826	Payroll Fund	675.00
A3828	Employers Life Ins. Co.	3.32

The following claims have been duly audited and allowed from the Luxury Tax Fund

A3827	Dr. D. G. Gill	450.00
-------	----------------	--------

The following claims have been duly audited and allowed from the Hospital Fund.

A3823	Athens-Limestone Hospital	100.00
A3824	Limestone County Health Dept.	450.00
A3825	Limestone County Bank	9462.50

APPROVED:

R. O. Moore
Grady Hall
Thomas L. Hammond
Grady J. McHenry
Thomas McHenry

N

MINUTES, BOARD OF REVENUE, JUNE 6, 1960

The Board of Revenue of Limestone County met in regular meeting in the Courthouse in Athens, Alabama on Monday, June 6, 1960 at 10:30 a.m., the first Monday of said month. The following were present: Homer McLemore, Chairman, the following members of the Board: Messrs: R. O. Moore, Thomas L. Hammons, Grady McLemore and Grady Holland. Mr. McLemore, Chairman of the Board presided as Chairman of the meeting. A quorum present he declared the meeting open for the transaction of business. The minutes of the preceeding meeting were read and approved.

WHEREAS, the Alabama Association of County Commissioners promotes the building and maintenance of highways and that Limestone County is interested in all developments in this field, it is therefore resolved that the Limestone County Board of Revenue will not meet on Monday, June 20, 1960 inasmuch as the Alabama Association of County Commissioners will meet in Montgomery on that day and all Board members are going to attend said meetings.

Mr. Roy Garrett and Judge Mason Freeman appeared before the Board in regards to placing a microfilm machine in the Probate Judge's Office. The Board took no action on this matter.

MOTION was made by Grady Holland and seconded by Grady McLemore that \$93.50 be appropriated from the General Fund to defray the expenses by the Tennessee Valley Authority in making a reforestation survey of Limestone County. All members voted for said motion. This was so ordered.

MOTION was made by Thomas Hammons seconded by Grady McLemore that the three(3) following men be appointed to the County Regional Planning Board consisting of Morgan County, Lawrence County and Limestone County. They are appointed for terms as listed.

P. W. Hendricks	Athens, Alabama	4 years
Clyde Mabry	Athens, Alabama	6 years
Haney White	Ardmore, Alabama	2 years

All members voted for said motion.

MOTION was made by Grady McLemore and seconded by Grady Holland that the County purchase the following truck and bed from Black & McDole Buick Company who were the successful bidders on the stated specifications. Truck to be used to District 3 and paid out of the Gasoline Fund.

1960 G.M.C. 1815 DLX Cab New, serial No. PN8671E 241.25241.25

825 x 20 10 Frt. & Rear tires
T 150 540 872 ratio axle, recip heater and defroster
Aud rear springs, 305C Engine, Quart air cleaner, 2 qt.
oil filter, frt Dir. signal, Hvy duty torsion bar. 568.90

6 1/2 x 9 5 yd Hercules Body & Telescopic hoist
Hoist ser No. 4209 Cab Protector
Body Ser. No. 112512

1150.00
4960.15

Less trade In 1955 Chevrolet dump truck

1060.15
3900.00

It is ordered that 1 2100 x 25 S. C. Grader Nylon, 24 ply tire be purchased from Clem Tire Company at a cost of \$807.91.

The following claims have been duly audited and allowed from the General Fund.

7507	Limestone County Bank	969.15
7508	Extension Service	913.30
7510	Railway Express Agency	2.54
7511	Charles Cox	250.00

The following claims have been duly audited and allowed from the State Aid fund.

54099	American National Bank	292.46
54100	American National Bank	299.19
54101	First National Bank	721.35
54102	Bank For Savings & Trust	647.42
54103	Limestone County Gas Fund	709.41

The following claims have been duly audited and allowed from the Gasoline Fund.

6016	Morgan County National Bank	308.09
6017	Morgan County National Bank	308.09
6018	First National Bank, Decatur	458.31
6019	First National Bank, Decatur	812.43
6020	M. C. Freeman	1.50
6021	Joel Smith	100.00

MINUTES, BOARD OF REVENUE, JUNE 6, 1960

6022	State Aid County Road Fund	518.70
6023	Black & McDole Buick Company	3900.00
6024	Carl Ball	31.95
6025	L. A. Kirk	3.66
6026	Leo Covington	1.30

APPROVED:

R. B. Moore

Ernest J. Callahan

Thomas L. Hammond

Brady J. McAdams

James M. Senn

MINUTES, BOARD OF REVENUE CALLED MEETING, JUNE 8, 1960

The Board of Revenue of Limestone County, Alabama met in special session at the Courthouse in Athens, Alabama on June 8, 1960 at 2:00 p.m., of said month. This special meeting was called by the Chairman of the Board by the letter below:

Honorable Board Members
Board of Revenue
Limestone County
Athens, Alabama

This is to notify you that there will be a called meeting of the Board of Revenue of Limestone County on June 8, 1960 at 2:00 p.m. in the courtroom of the Limestone County Courthouse in Athens, Alabama to open the bids and award the contract for the construction of the new jail and office building.

Yours very truly,

Homer McLeMore, Chairman
LIMESTONE COUNTY BOARD OF REVENUE

bs

The following members were present; Grady J. McLeMore, Grady Holland. There being a quorum present the meeting was opened for business by the Chairman, Homer McLeMore.

	Base Bid	Tabulation of Bids			A	B
		Plaster(A)	Plaster(B)	BTIfe	Blinds	Blinds
G. W. Hollman	208,538.00	1800.00	3650.00	1050.00	125.00	300.00
Const. Engineers	207,787.00	1980.00	2200.00	1000.00	140.00	350.00
J. E. Johnston	203,478.00	1920.00	2991.00	980.00	140.00	295.00
M. F. Snyder	205,222.00	2300.00	5800.00	1165.00	100.00	200.00
J. M. Massey, Jr.	212,300.00	2340.00	3500.00	1200.00	175.00	330.00
Baker & Shaw	196,500.00	1800.00	2400.00	1000.00	125.00	375.00
W. C. Chambers	176,300.00	500.00	1750.00	1000.00	132.50	310.00

(179,792.50)

MOTION was made by Grady Holland and seconded by Grady McLeMore that the contract for said building be awarded to W. C. Chambers Construction Company for the low base bid as above set forth. All members voted for said motion. Motion was carried and approved.

Tabulation of Bids

ELEVATOR AND CORRESPONDENCE LIFT

Contractor	Base Bid
Mobile Elevator & Equipment Company	\$12,572.00
Bagley Elevator Co.	12,780.00
Dover Elevator Co.	12,800.00
Otis Elevator Co.	15,058.00

MOTION was made by Grady McLeMore and seconded by Grady Holland that the contract be awarded to the Mobile Elevator & Equipment Company for the installation of the elevators in Jail building for the low bid as quoted above. All members voted for said motion. Motion carried and approved.

Tabulation of Bids

JAIL EQUIPMENT

Contractor	Base Bid
Pauly Jail & Equipment Company	\$73,158.00
Money Jail Company	73,950.00
Decatur Steel & Iron Company	67,581.00

MOTION was made by Grady McLeMore and seconded by Grady Holland that the contract for the jail equipment be awarded to the Decatur Steel & Iron Company at the bid quoted above. All members voted for said motion. Motion carried and approved.

APPROVED:

H. McLeMore
Grady Holland
Thomas L. Harmon
Grady J. McLeMore
Homer McLeMore

MINUTES, BOARD OF REVENUE, JUNE 17, 1960

The Board of Revenue of Limestone County, Alabama, convened in special public session at the County Courthouse in the City of Athens, Alabama, on the 17th day of June, 1960, at 2:00 o'clock p.m., pursuant to the preceeding call of the Chairman. On roll call the following answered present:

Chairman: Homer McLemore
 Members: R. O. Moore
 Grady Holland
 Thomas L. Hammons
 Grady J. McLemore

Absent: None

The Chairman declared a quorum present and the meeting open for the transaction of business. The Chairman stated that he had given notice of this special meeting and that all members of the Board of Revenue had signed an Acceptance of Service and Waiver, which was, upon motion duly made and seconded and unanimously adopted, ordered inserted in the minutes of this meeting. Said notice and waiver are as follows:

NOTICE OF SPECIAL MEETINGTO THE MEMBERS OF THE BOARD OF REVENUE OF LIMESTONE COUNTY, ALABAMA:

It being my opinion that the public interest requires a special meeting of the Board of Revenue of Limestone County be held at the time, place and for the purposes hereinafter stated, you are hereby notified that I have and do hereby call a special meeting of the Board of Revenue at 2:00 o'clock p.m., on the 17th day of June, 1960, at the usual place of meeting in the County Courthouse in Athens, Alabama, for the purpose of considering and acting upon a resolution and order authorizing the issuance and sale of \$200,000 principal amount of public building warrants of Limestone County, Alabama, and providing for the payment, terms, conditions, form date, maturities and the sale and delivery thereof and other matters in connection therewith and for the purpose of considering and acting upon a resolution authorizing the filing of a petition by the County and the Board of Revenue, its members, under the provisions of Title 7, Sections 169 to 176, inclusive, of the Code of Alabama of 1940, to validate and confirm said proposed issue of Public Building Warrants, and for the further purpose of taking any action that might be taken at a regular meeting.

This 17 day of June, 1960.

/s/ Homer McLemore
 Chairman of the Board of Revenue of
 Limestone County, Alabama

S E A L

Attest: /s/ Martha T. Andrews
 Clerk

ACCEPTANCE OF SERVICE AND WAIVER

We, the undersigned members of the Board of Revenue of the County of Limestone, do hereby acknowledge receipt of a copy of the above and foregoing notice, do hereby waive any other, further or different notice of the special meeting therein called, and do hereby consent and agree that a special meeting of the Board of Revenue shall be held at the time and place and place and for the purposes therein stated.

/s/ R. O. Moore

/s/ Grady Holland

/s/ Thomas L. Hammons

/s/ Grady J. McLemore

MEMBERS

The minutes of the last meeting were read and approved as read.

The following resolution and order was introduced by Mr. Holland, read in full and considered and discussed by the Board of Revenue:

A RESOLUTION AND ORDER AUTHORIZING THE ISSUANCE AND SALE OF \$200,000 PRINCIPAL AMOUNT OF PUBLIC BUILDING WARRANTS OF LIMESTONE COUNTY, ALABAMA, AND PROVIDING FOR THE PAYMENT, TERMS, CONDITIONS, FORM, DATE, MATURITIES AND THE SALE AND DELIVERY THEREOF AND OTHER MATTERS IN CONNECTION THEREWITH.

WHEREAS, upon evidence presented to and duly considered by the Board of Revenue of Limestone County (herein called the "County") in the State of Alabama, the Board of Revenue hereby finds and determines that:

(a) It is necessary and in the public interest that a county building be erected in the City of Athens, Alabama, consisting of a jail and office facilities.

(b) The County, acting through its governing body, has determined to erect and construct a county building, consisting of a jail of sufficient size and strength to contain and keep securely the prisoners which may be confined therein and office facilities for the officers and employees of the County, including the county department of pensions and security and the county board of pensions and security, which said building shall comply with the applicable provisions of law with reference to construction and arrangement.

MINUTES, BOARD OF REVENUE, JUNE 17, 1960

(c) That the County has incurred and will incur necessary and reasonable debts in connection with the erection and construction of said county building in the amount of \$200,000. No funds are available for the payment of such indebtedness incurred and to be incurred as the same becomes due.

(d) That the governing body of the County has heretofore levied and is now levying and collecting the special tax authorized by Section 215 of the Constitution of Alabama of 1901 and by Title 12, Sections 185, 186, and 191 of the Code of Alabama of 1940 (herein referred to as the "special tax") to be levied and collected at the rate of one-fourth of one per cent (1/4 of 1%) per annum on the value of the taxable property of the County, to pay any debt or liability incurred by the County for the erection of necessary public buildings, bridges or roads.

(e) That the proceeds of the special tax have been pledged to the payment of the following obligations of the County and for no other purpose:

(i) The Public Building Funding Bonds of the County dated April 1, 1931, outstanding in the principal amount of \$4,000.

(ii) The Hospital Bonds of the County dated June 1, 1949, outstanding in the principal amount of \$109,000.

(f) That the proceeds of the special tax actually collected by the County for the fiscal year ending September 30, 1959, was \$38,298.82 and the annual amount estimated to be derived from the special tax during each fiscal year thereafter will be substantially in excess of the aforesaid sum and will be sufficient, after the payment of the aforesaid obligations to which said tax has heretofore been pledged, to pay the principal of and interest on the Warrants hereinafter authorized as the same mature and come due.

(g) In order to provide funds to pay indebtedness incurred for the erection and construction of the aforesaid county building at Athens, Alabama, it will be necessary for the County to levy and to continue to levy the special tax and to pledge the proceeds thereof to the payment of the Warrants hereinafter authorized, subject to the prior pledge thereof to the above mentioned obligations.

(h) That said county building is a necessary public building of the County.

NOW, THEREFORE, BE IT RESOLVED AND ORDERED BY THE BOARD OF REVENUE OF LIMESTONE COUNTY, ALABAMA, AS FOLLOWS:

SECTION 1. That the recitals to this resolution hereinabove set forth are true and are made a part of this resolution and order.

SECTION 2. That in order to provide funds to pay the indebtedness to be created for the purpose of erecting the aforesaid county building at Athens, Alabama, a necessary public building the the County, the County shall issue and sell interest-bearing Public Building Warrants in the principal amount of \$200,000.

SECTION 3. That said Warrants shall be dated July 1, 1960, shall be in the denomination of \$1,000 each, shall be numbered consecutively from 1 to 200, inclusive, in the order of maturities, shall be payable to Joseph P. Lombardo, or his assignee, shall bear interest as follows: The warrants maturing in each of the years, 1961 through 1965, at the rate of $4\frac{1}{4}\%$ per annum, and the warrants maturing in each of the years 1966 through 1980, at the rate of $4\frac{1}{2}\%$ per annum, said interest to be payable on April 1, 1961, on October 1, 1961, and semiannually thereafter on the 1st day of April and the 1st day of October in each until maturity, such interest to be evidenced by coupons to be attached thereto, and shall mature on April 1 in years and amounts as follows: \$6,000 in 1961; \$7,000 in each of years 1962 through 1964; \$8,000 in each of the years 1965 through 1967; \$9,000 in each of the years 1968 and 1969; \$10,000 in each of the years 1970 through 1972; \$11,000 in each of the years 1973 and 1974; \$12,000 in each of the years 1975 and 1976; \$13,000 in each of the years 1977 and 1978; \$14,000 in 1979; and \$15,000 in 1980, subject however, to optional prior redemption in the manner and at the times provided in the form of the Warrant hereinafter authorized.

SECTION 4. Said Warrants and the interest coupons thereto attached shall be payable at par and without deduction for exchange or cost of collection on the due date thereof, and the County covenants and agrees with the payee and assignees of the Warrants and the bearers of the interest coupons thereto attached, to pay all fees, exchanges and charges for effecting payment at par and without any deduction.

SECTION 5. That the Warrants and interest coupons thereto attached shall be payable in lawful money of the United States of America at the principal office of The BIRMINGHAM TRUST NATIONAL BANK, BIRMINGHAM, ALABAMA.

SECTION 6. That said Warrants and the interest coupons thereto attached shall not be general obligations of the County and the general faith and credit of the County are not pledged to the payment of the Warrants and interest coupons, and said Warrants and the interest thereon shall be payable solely out of the monies herein required to be paid into the Sinking Fund created by this resolution and order. Nothing contained in this resolution and order or in any of the Warrants or the coupons issued pursuant to the authority hereof shall be construed to impose upon the County any obligation to pay the principal of or interest on said Warrants or any other sum except with the monies directed to be paid into the Sinking Fund from the proceeds of the tax pledged thereto.

SECTION 7. The form of the Warrants and interest coupons and the registration thereof shall be substantially as follows:

MINUTES, BOARD OF REVENUE, JUNE 17, 1960

(Form of Warrant)

UNITED STATES OF AMERICAN
STATE OF ALABAMA
LIMESTONE COUNTY
PUBLIC BUILDING WARRANT

No. _____

\$1,000

LIMESTONE COUNTY, in the State of Alabama (herein called (County) hereby orders and directs the County Depository of the County or any person, firm, individual or corporation which may succeed to its duties, to pay to Joseph P. Lombardo, or his assignees, solely from the Sinking Fund hereinafter designated, the sum of

ONE THOUSAND DOLLARS (\$1,000)

on the first day of April, 19____, and to pay solely from said Sinking Fund interest thereon from the date hereof until maturity at the rate of _____ per cent (____%) per annum, payable on April 1, 1961, October 1, 1961, and semiannually thereafter on April 1 and October 1 in each year, upon presentation and surrender of the interest coupons therefor hereto attached. Both the principal of and interest on this Warrant are payable in lawful money of the United States of America at par and without deduction, discount or charge for payment, exchange service or other expenses, at the principal office of _____.

This Warrant is one of an issue of \$200,000 principal amount of Public Building Warrants of the County, of like tenor and effect except as to numbers, interest rates, maturity dates and redemption provisions, issued to provide funds to pay debts incurred for the erection and construction of a county building consisting of a jail and office facilities for the officers and employees of the County in Athens, Alabama, a necessary public building of the County. This Warrant and the interest thereon are payable solely from the Sinking Fund established by the resolution and order authorizing the issuance of this Warrant, designated "Public Building Warrants of Limestone County, Alabama, of July 1, 1960, Sinking Fund", and held in trust by the above-named bank, for the payment of the principal of and interest on this and the other Warrants of this issue as they mature and come due. The County is obligated to pay or cause to be paid into the Sinking Fund sums sufficient for the payment of the principal of and interest on this and the other Warrants of this issue, as the same mature and come due, but solely from the proceeds of the special tax of one-fourth of one per cent (1/4 of 1%) on the value of the taxable property in the County, authorized to be levied by the County under the provisions of Section 215 of the Constitution of Alabama of 1901 and Title 12, Sections 185, 186 and 191 of the Code of Alabama of 1940, to pay debts incurred after the adoption of said Constitution for the erection of necessary public buildings, bridges, or roads (herein called the "special tax"), subject, however, to the prior pledge thereof to the outstanding Public Building Funding Bonds of the County dated April 1, 1931, and the outstanding Hospital Bonds of the County dated June 1, 1949. The County does hereby covenant and agree to levy and collect the special tax annually until the payment in full of the principal of and interest on the issue of Warrants of which this Warrant is a part, and does hereby irrevocably pledge to the payment of the principal of said Warrants and the proceeds of the tax so agreed to be levied and collected annually to pay the principal of and interest on said Warrants as and when the same respectively mature and come due.

This Warrant and the other Warrants of this issue are issued in anticipation of the receipt of the proceeds of the above specified special tax. The full faith and credit of the County are not pledged to the payment of this Warrant. This Warrant is not a general obligation of the County. For the payment of the principal of this Warrant and interest thereon, the holder or holders shall look solely to the proceeds of the special tax pledged to the payment thereof. None of the agreements, representations or warranties made or implied in the authorization or issuance of this Warrant shall be deemed to impose any pecuniary liability upon the County except with respect to the levy, collection and application of the special tax pledged to the payment of this and the other Warrants of this issue.

As security for the payment of the principal of and interest on this and other Warrants of this issue, the County has assigned and pledged for the benefit of the holders of the Warrants and the interest coupons the Sinking Fund and so much as may be necessary for such purpose of the above specified tax and any tax that may be levied in lieu thereof. Said pledge and assignment of the special tax is a first and preferred pledge and assignment of said tax, except for the prior pledge and assignment thereof to the payment of the principal of and interest on the bonds of the County hereinabove specified.

The Warrants of this issue of Warrants which mature in 1971 and thereafter are redeemable at the option of the County on April 1, 1970, or any interest payment thereafter, at a redemption price equal to the principal amount of the Warrant or Warrants to be redeemed, plus accrued interest thereon to the redemption date, plus a redemption premium of twelve months' interest thereon. Any redemption may be in whole or in part, but if in part, shall be in the inverse order of maturities and identifications numbers, latest maturities and highest numbers first. Thirty days' notice of the intended redemption shall be given by registered mail to Stubbs, Watkins & Lombardo, Inc., First National Building, Birmingham, Alabama, and by publication once, not less than thirty days nor more than sixty days prior to the intended redemption date, in a daily newspaper published and of general circulation in the City of Birmingham, Alabama. If any of said Warrants so redeemable shall have been called for redemption as hereinabove provided, interest shall cease to accrue from and after the date fixed for redemption, unless default shall be made in the payment of the redemption price thereof.

This Warrant is non-negotiable, but is transferable by assignment noted hereon. Each taker, owner or purchaser hereof, by receiving or accepting this Warrant or any interest coupon, shall consent and agree and shall be estopped to deny: (1) that the title to the coupons hereunto appertaining may be transferred by delivery without the necessity of a written assignment, (2) that any person in possession of any such coupon, regardless

MINUTES, BOARD OF REVENUE, JUNE 17, 1960

of the manner in which he shall have acquired possession, is authorized to represent himself as the absolute owner thereof and has the power and authority to transfer absolute title thereto by delivery thereof to a bona fide purchaser for value (Present or antecedent) without notice of prior defenses or equities or claims of ownership enforceable against his transferor or any person in the chain of title and before the maturity thereof: (3) that he has waived and renounced all of his equities and rights therein in favor of every such bona fide purchaser and that every such bona fide purchaser shall acquire absolute title thereto and to all rights represented thereby; and (4) that the County may treat any person in possession of this Warrant, regardless of how such possession may have been acquired and regardless of the genuineness or effectiveness of any assignment, or the bearer of any of the coupons hereunto appertaining, as the absolute owner for all purposes and payment to any such person or such bearer shall discharge all obligations hereunder or thereunder.

It is hereby recited, certified and declared that the Warrants of this issue and the interest coupons thereunto appertaining represent valid claims against the Sinking Fund and the tax pledged to the payment thereof; that the County is now levying and collecting said tax and that there are no liens upon or pledges of said tax except as hereinabove specified; that the amount ordered paid by this Warrant will be lawfully due without condition, abatement, recoupment or offset of any description; that all acts, conditions and things required to exist, happen and be performed precedent to and in the issuance of this Warrant have existed, happened and been performed in regular and due time, form and manner as required by law; and that the Warrants of this issue, together with all indebtedness of the County, does not exceed any limit prescribed by the Constitution and laws of the State of Alabama. This Warrant is issued pursuant to the applicable provisions of the Constitution and laws of the State of Alabama and a resolution and order duly and legally adopted and made by the governing body of the County.

IN WITNESS WHEREOF, the County, acting by and through its governing body, has caused this warrant to be signed by the Chairman of its Board of Revenue, who is thereunto duly authorized, and has caused the official seal of the County to be affixed hereto and has caused the interest coupons hereunto attached to be executed with the facsimile signature of said Chairman, and has caused this Warrant to be dated July 1, 1960.

LIMESTONE COUNTY, Alabama

By /s/ Homer McLemore
Chairman of the Board of Revenue of
Limestone County, Alabama

S E A L

(Form of Coupon)

No. _____ \$ _____

On April (October) 1, 19____, *Limestone County, in the State of Alabama, hereby orders and directs its County Depository, or any person, firm individual or corporation which may succeed to its duties, to pay to bearer the sum of

_____ DOLLARS

in lawful money of the United States of America, at the principal office of _____ but solely from the Sinking Fund described in the Warrant hereinafter referred to, which sum will on said date be six months *(nine months) interest then due on its Public Building Warrant dated July 1, 1960.

No. _____.

LIMESTONE COUNTY, Alabama

By /s/ Homer McLemore
Chairman of the Board of Revenue of
Limestone County, Alabama

*NOTE: The clause "unless the Warrant hereinafter mentioned shall have been called for prior redemption and payment of the redemption price duly made or provided for" should be inserted in all interest coupons becoming due on October 1, 1970, and thereafter.

**NOTE: The interest coupon due April 1, 1961, will be for nine months' interest.

(Form of Assignment)

For value received, the Warrant on the reverse hereof is assigned to the assignee designated in the left-hand column below by the owner and assignor designated in the right-hand column below, without recourse on or warranty by such assignor, except that such assignor is the owner of said Warrant and has the right to assign it.

ASSIGNEE

ASSIGNOR

_____	_____
_____	_____
_____	_____

(Form of Registration)

It is hereby certified that this Warrant and the interest coupons hereto attached have been registered by the undersigned as a claim against and payable solely out of the Sinking Fund designated "Public Building Warrants of Limestone County, Alabama, of July 1, 1960, Sinking Fund", and the proceeds of the tax ordered to be paid into said Fund by the resolution and order under which this Warrant is issued.

MINUTES, BOARD OF REVENUE, JUNE 17, 1960

Chairman of the Board of Revenue of
Limestone County, Alabama

LIMESTONE COUNTY BANK OF ATHENS, ALABAMA

By _____
Its Authorized Officer

VALIDITY STATEMENT

Validated and confirmed by decree of the Circuit Court of Limestone County,
State of Alabama, rendered on the _____ day of _____, 1960.

Register of the Circuit Court of
Limestone County, Alabama

SECTION 8. That the Chairman of the Board of Revenue is hereby authorized and directed to sign each of said Warrants and to impress thereon the official seal of the County, for which purpose the seal of the Board of Revenue of the County is hereby adopted as seal of the County. The interest coupons attached to said Warrants shall be executed with the facsimile signature of said Chairman. The Chairman of the Board of Revenue and the County Depository of the County are hereby directed to register the Warrants and the coupons as a claim against the Sinking Fund and the taxes pledged to the payment of the Warrants, which registration shall be simultaneous with respect to all of the Warrants and coupons. The term "County Depository", as used in this resolution and order means any incorporated state or national bank or banks in the County selected by the governing body each year as the County Depository, or, if the governing body is unable to designate any depository for the County funds as provided in Title 12 of the Code of Alabama, the individual designated by the governing body as Treasurer of the County, pursuant to Title 12 of the Code, or any other duly designated or elected bank, corporation, person, or official who shall have the duties of such depository or trustee pursuant to the aforesaid Code provisions, as the same may be hereafter altered or amended, or pursuant to any other applicable general or local law, and the term "County Depository" specifically includes the Limestone County Bank of Athens, Alabama, which has been selected by the Board of Revenue of Limestone County as the County Depository for the current year.

SECTION 9. There is hereby authorized and established a special trust fund which shall be known as the "Public Building Warrants of Limestone County, Alabama, of July 1, 1960, Sinking Fund" (herein called the "Sinking Fund"), which shall be held in trust by the bank at which the Warrants are payable as hereinabove provided (herein called the "Trustee"). Said Bank is hereby designated trustee of said Fund.

SECTION 10. The County shall pay or cause to be paid into the Sinking Fund, solely from the taxes pledged to the payment thereof, on or before January 30th in each year, beginning January 30, 1961, such sum or sums as shall be necessary to assure the payment of the principal of and interest on the Warrants coming due in the succeeding twelve months' period, in bankable funds, at par, and to pay all fees and expenses of the Trustee. In the event that amounts in the Sinking Fund are not sufficient for the payment of the principal of and interest on the Warrants as such principal and interest come due, interest on delinquent payments at the rate of six per cent (6%) per annum, plus the reasonable cost of collection and attorneys' fees, to the extent that such costs are claimed, shall be paid from the proceeds of the special tax hereinabove pledged, as soon as collected, until the amount thereof shall have been paid in full. The County shall also pay or cause to be paid into the Sinking Fund, solely from the taxes pledged to the payment thereof, on or before January 30th in each year, beginning January 30, 1961, an additional amount equal to twenty per cent (20%) of the maximum amount payable annually in any subsequent year as principal of and interest on the Warrants, which additional amount shall be credited to a Reserve Account in the Sinking Fund, and said additional amounts shall be so paid into the Sinking Fund each year and credited to the Reserve Account until the aggregate amount accumulated in said Account is not less than the maximum amount payable annually in any subsequent year as principal of and interest on the Warrants. The money credited to the Reserve Account may, at the discretion of the County, be invested in in general obligations of the United States of America which mature not later than ten years from the date of purchase or are subject to redemption at the option of the holder in not later than ten years from the date of purchase. Any interest received on such investments or profits realized from the sale thereof shall be credited to said Reserve Account. The money credited to the Reserve Account, including the proceeds of the sale of any securities credited thereto in the event it becomes necessary to sell the securities for such purpose, shall be applied to the payment of the principal of and interest on the Warrants as the same become due and payable, but only in the event that the other money in the Sinking Fund is insufficient for such purpose. In the event any money is so paid out of the Reserve Account and the remaining money credited to said Account, including securities held for said Account, is less than the amount required to be built up and accumulated therein as hereinabove provided, the aforesaid additional annual payments from the special tax shall be continued until said Account has again been built up to the amount so required to be accumulated therein. Whenever the moneys in the Sinking Fund, including the Reserve Account therein, shall be sufficient to pay the principal and interest on all Warrants as they mature and come due, and the fees of the Trustee of said Fund, no further payments need thereafter be made to the Sinking Fund unless required for the payment of the principal of the Warrants and interest thereon as the same mature and become due.

SECTION 11. Subject to the prior pledge thereof to the payment of the obligations of the County specified in paragraph (e) of the recitals to this resolution and order, the County does hereby pledge and assign and covenant and agree to hold in trust, to be applied solely to the payment of the principal of and interest on the Warrants as the same mature and become due, a sufficient amount of the entire proceeds of the special tax

MINUTES, BOARD OF REVENUE, JUNE 17, 1960

and any tax or taxes levied in substitution for or in lieu of said special tax. The County hereby represents that said tax is being levied and collected, that no prior pledges thereof have been made except as herein specified, and that the pledge made by this resolution and order to and for the benefit of the Warrants is a first and preferred pledge of and lien and claim against the proceeds of said tax, except as herein specified. The County further covenants and agrees that such tax will be levied annually and collected at such a rate as to produce income sufficient to provide for the payment of the principal of and interest on the Warrants as the same mature and become due, and that it shall pay the same as collected into the Sinking Fund until it shall have made all payments required to be made into said Fund on the next succeeding January 30th, as provided in the foregoing section of this resolution. If in any tax year the monies paid into the Sinking Fund are less than the amount required to be paid therein as provided in the foregoing section, the amount of such deficiency shall be paid from the proceeds of the special tax collected in the succeeding tax year or years, until paid with interest, and shall be in addition to the amounts otherwise payable from the proceeds of the special tax. The Sinking Fund, and all monies at any time therein, and the proceeds of the special tax to the extent to which such proceeds are hereby ordered paid into the Sinking Fund, shall be held in trust and applied solely to the payment of the principal of and interest on the Warrants authorized by this resolution and order, and said Fund is hereby declared to be a trust fund to be used solely for the purpose of paying the principal of and interest on said Warrants. Said pledge of the special tax shall be superior to any pledge of the special tax that may hereafter be made by the County for any purpose.

SECTION 12. The Bank designated as Trustee of the Sinking Fund shall hold the same in trust and apply the monies therein to the payment of the principal of and interest on the Warrants as the same mature and become due. Whenever all the Warrants and Coupons thereunto appertaining shall have been paid in full, the Trustee shall refund and pay to the County all monies remaining in the Sinking Fund. There shall also be paid from the Sinking Fund to the Trustee the amount of its fees as Trustee, except that the Trustee's acceptance fee may be paid from the proceeds of the sale of the Warrants.

SECTION 13. The Trustee of the Sinking Fund, whether the original or a successor trustee, may resign by giving written notice of its intention so to do to the County and to Stubbs, Watkins & Lombardo, Inc., of Birmingham, Alabama, or the successor to their business. In the event of the resignation of the Trustee of the Sinking Fund, or in the event said Trustee shall fail or refuse or become unable to perform its duties as Trustee thereof, the County may and hereby obligates itself to appoint as successor trustee a bank in the State of Alabama which shall be a member of the Federal Reserve System and of the Federal Deposit Insurance Corporation and qualified to serve as trustee in the State of Alabama. In the event that such successor trustee shall be so appointed, the County shall immediately give notice in writing of such appointment to Stubbs, Watkins & Lombardo, Inc., of Birmingham, Alabama or their successors. All provisions of this resolution and order applicable to the Trustee shall apply to any successor trustee so appointed.

SECTION 14. The Trustee of the Sinking Fund shall evidence its acceptance of the duties hereby imposed upon it by filing with the Chairman of the Board of Revenue a written acceptance substantially as follows:

STATE OF ALABAMA)

LIMESTONE COUNTY)

ACCEPTANCE OF TRUST

KNOW ALL MEN BY THESE PRESENTS:

That THE BIRMINGHAM TRUST NATIONAL BANK, BIRMINGHAM, ALABAMA does hereby accept the duties of Trustee of the Public Building Warrants of Limestone County, Alabama, of July 1, 1960, Sinking Fund, set forth in the resolution and order adopted by the Board of Revenue of said County on June 17, 1960, upon the terms and conditions therein set forth and for the consideration of \$100.00 acceptance fee, plus paying agency fee for coupons on warrants and bonds, \$.75 per \$1,000 on first \$100,000 outstanding at beginning of any year and \$.50 per \$1,000 on all over \$100,000 outstanding at the beginning of any year. Minimum fee of \$25.00 per year.

IN WITNESS WHEREOF, THE BIRMINGHAM TRUST NATIONAL BANK has caused this acceptance to be executed in its name and on its behalf by its undersigned officer, who is thereunto duly authorized, and its seal to be hereunto affixed and attested by its undersigned officer, who is thereunto duly authorized, this 22nd day of June, 1960.

Birmingham Trust National Bank

By /s/ Turner Rice

Its Vice President & Trust Officer

S E A L

Attest: /s/ William McKenzie

Its: Vice President and Cashier

SECTION 15. The terms, provisions and covenants set forth in this resolution and order shall constitute a contract between the County and each holder from time to time of any of said Warrants or coupons herein authorized, and shall remain in effect until the principal of and interest on said Warrants shall have been paid in full.

SECTION 16. The Chairman of the Board of Revenue of Limestone County shall deliver the Warrants herein authorized to Joseph P. Lombardo, upon payment by said purchaser of 99 per cent of the par value thereof, plus accrued interest to the date of delivery and payment. Said Chairman and the County Depository shall execute a receipt for such purchase price, which receipt shall be full acquittal to such purchaser for the purchase price. Nevertheless, the proceeds from the sale of the Warrants shall be held in trust and applied solely to pay debts incurred for the erection of the county building in the City of Athens, Alabama, the purpose for which the Warrants are authorized.

MINUTES, BOARD OF REVENUE, JUNE 17, 1960

Accrued interest received on the Warrants shall be remitted to the Trustee of the Sinking Fund for the credit of said Fund. The Chairman of the Board of Revenue and the County Depository be and each of them hereby are authorized, ordered and directed to execute and deliver to the purchaser of the Warrants, or the attorneys approving the same, such statements and certificates containing such representations as are necessary to demonstrate the legality of the Warrants and the absence of litigation, pending or threatened, which might affect in any way the legality of the Warrants and the means provided for the payment thereof and the taxes from which they are payable, and the pledge thereof.

SECTION 17. The various provisions of this resolution and order are hereby declared to be severable. In the event any provision hereof or of any of the Warrants or coupons shall for any reason be held illegal or invalid, such illegality or invalidity shall not affect the other provisions of this resolution and order or Warrants and coupons, and the same shall be construed and enforced as if such illegal or invalid provisions had not been contained herein.

SECTION 18. All resolutions, orders, decrees or parts thereof in conflict with this resolution and order are, to the extent of such conflict, hereby repealed.

SECTION 19. This resolution and order shall take effect immediately.

/s/ Homer McLemore
Chairman of the Board of Revenue
of Limestone County

S E A L

Mr. Grady J. McLemore moved that the foregoing resolution and order be adopted as introduced and read, and the motion was seconded by Mr. Moore. The motion being put to a vote, the following were recorded as voting aye:

Homer McLemore, Chairman
R. O. Moore
Grady Holland
Thomas L. Hammons
Grady J. McLemore

Nays: None.

The Chairman announced that the motion for the adoption of said resolution and order had been unanimously carried. Mr. Hammons then introduced the following resolution and order:

BE IT RESOLVED AND ORDERED BY THE BOARD OF REVENUE OF LIMESTONE COUNTY, Alabama, that court proceedings shall be instituted pursuant to the provisions of Title 7, Sections 169 to 176, inclusive, of the Code of Alabama of 1940, to validate \$200,000 principal amount of Public Building Warrants of said County, to be dated July 1, 1960, and also the pledge of the tax proceeds and the means provided for the payment of the principal of and interest on said Warrants; that said proceedings shall be instituted for the purpose of determining the authority of Limestone County to issue said Warrants and the legality of all proceedings had to taken in connection therewith, and the validity of the pledge and means provided for the payment thereof, and all covenants, agreements and provisions in the resolution and order authorizing the issuance of said Warrants. Such proceedings shall be instituted in the name and on behalf of the County and in the name and on behalf of the Board of Revenue and of the members of said Board, and David U. Patton, County Attorney, and Dumas, O'Neal & Hayes, Attorneys, of Birmingham, Alabama, are designated as Solicitors for the petitioners in said proceedings.

Homer McLemore
Chairman of the Board of Revenue
of Limestone County

Mr. Holland moved that the foregoing resolution and order be adopted as introduced and read, and the motion was seconded by Mr. Moore. The motion being put as to a vote, the following were recorded as voting aye:

Homer McLemore, Chairman
R. O. Moore
Grady Holland
Thomas L. Hammons
Grady J. McLemore

Nays: None

The Chairman announced that the motion for the adoption of said resolution and order had been unanimously carried.

There being no further business to come before the meeting, it was moved and seconded that the meeting be adjourned. Motion carried.

Homer McLemore
Chairman of the Board of Revenue of
Limestone County, Alabama

S E A L

MINUTES, BOARD OF REVENUE, JUNE 18, 1960

The Board of Revenue of Limestone County, Alabama met in special session at the Courthouse in Athens, Alabama on June 18, 1960 at 10:00 a.m. of said month. This special meeting was called by the Chairman of the Board by the letter below:

Honorable Board Members
Board of Revenue
Limestone County
Athens, Alabama

This is to notify you that there will be a called meeting of The Board of Revenue of Limestone County on Jun 18, 1960 at 10:00 a.m. in the Courthouse of Limestone County in Athens, Alabama to take up current business since the Board members will be attending the Association Of County Commissioners in Montgomery on Monday, our regular meeting day.

Yours very truly,

Homer McLeMore, Chairman
LIMESTONE COUNTY BOARD OF REVENUE

bs

The following members were present: R. O. Moore, Grady Holland, Thomas L. Hammons, and Grady J. McLeMore. Mr. Homer McLeMore, Chairman of the Board, presided as Chairman of the meeting.

It is ordered that a purchase order be issued for a pump described as follows from the Joe Money Machinery Company for \$665.00. Said pump to be paid from the State Aid Fund.

Model 423 HN self-priming centrifugal suction and discharge, 15 M capacity, direct connected to Wisconsin Model BKN, single cyl. 7.5 H.P. air cooled engine, outfit mounted on two(2) 16" x 4" pneumatic rubber tired roller bearing wheels, complete with suction strainer, 20' suction hose and nipples. 25' discharge hose and nipple.

Price F.O.B. Limestone County, Ala. \$665.00

MOTION made by Thomas L. Hammons and seconded by R. O. Moore that the County purchase the following tractor mower and hole-digger from Roy Turner Motor Company at the stated price and specifications. Said equipment to be paid from the State Aid Fund. All members voted for said motion, motion carried and approved.

1 Massey-Ferguson Tractor, serial #SQM 525146, Motor #2134-688258 with lights	2,859.00
1 #135 Mower, 5 ft bar, serial #003282	612.25
1 #1 Post Hole digger, 9" auger, serial #1169	255.50
	<u>\$3,726.75</u>

RESOLUTION

County of Limestone
State of Alabama

SACP No. 1500A(3)(14-15)
FAS Rt. No. Various

WHEREAS, the Board of Revenue of Limestone County, Alabama is desirous of constructing or improving, by force account, by contract or both under the provisions of the "Farm to Market Road Act of 1943", a section of road included in the State Aid County Road System, approved by the Alabama Highway Director under date of May 26th, 1944, and described as follows:

RESURFACING

Rd. No. 1 A section of FAS 505 locally known as the East Limestone Road, beginning at He S. 72: the south termini of FAS 505, and extending thence north to the intersection with FAS 64. Section to be improved is 3.1 miles in length.

Rd. No. 2 A section of FAS 1398 from Mt. Rozell to Minor Mill Road. Section to be improved is 2.961 miles.

WHEREAS, the County agrees to conform to all the provisions of the said "Farm to Market Road Act of 1943", and to Section 14 of said Act in particular, which provides that "the County shall make provision for the maintenance of such road thereafter in accordance with standards established by the Bureau of County Aid, and enter into contract with the State therefor," with the full understanding that failure of the part of the County to satisfactorily maintain any section of road that may be constructed in this County under the provisions of said Act, shall be sufficient cause for the suspension of any further benefits to this County from the operation of such act until such roads or section thereon, shall be again placed in a state of maintenance satisfactory to the State Highway Department.

NOW, THEREFORE, BE IT RESOLVED, THAT application be made to the Bureau of County

MINUTES, BOARD OF REVENUE, JUNE 18, 1960

Aid, of the Alabama State Highway Department, to investigate the proposed improvement, and if it be found to conform to the eligibility requirements of the "Farm to Market Road Act of 1943" that the provisions of said Act be invoked to accomplish the said improvement at the earliest practicable date.

Done at the Special session of the Board of Revenue of Limestone County, this day of June 18th, 1960.

Limestone County Board of Revenue
Governing Body

Homer McLemore
Chairman

R. O. Moore
Member, District 1

Grady Holland
Member, District 2

Thomas L. Hammons
Member, District 3

Grady McLemore
Member, District 4

APPROVED: June 21, 1960

/s/ B. C. Goode, Chief
Bureau of County Aid

AGREEMENT WITH UTILITY

STATE AID COUNTY PROJECT NO. SACP-1104-B

AGREEMENT BETWEEN THE SOUTHERN BELL TELEPHONE AND TELEGRAPH COMPANY AND THE BOARD OF REVENUE, LIMESTONE COUNTY

FOR THE ADJUSTMENT OF LINES NECESSITATED BY CONSTRUCTION OF STATE AID COUNTY PROJECT NO. SACP-1104-B ON ROAD between East Limestone Road and Madison County Line, known as State Aid County Project No. SACP-1104-B

The Southern Bell Telephone and Telegraph Company, hereinafter referred to as the Company, and County of Limestone hereinafter referred to as the County, hereby agree as follows:

1. That the County will construct a project between East Limestone Road and Madison County Line, known as State Aid County Project No. SACP-1104-B
2. That due to the construction of this project certain adjustment of the existing plant of the Company will be necessary.
3. That the Company with its regular construction forces and/or contractors, and at its standard schedule of wages and working hours and working in accordance with the terms of its agreements with such employees and/or contractors, will make the adjustment of its plant necessitated by the proposed construction and the estimated cost to be billed to the County is \$339.44, as detailed on a statement attached hereto.
4. That the Company shall make the most economical adjustment of their line as will meet the same service requirements of the present lines to be adjusted.
5. That in instances where the highway right of way encroaches on Company rights of way or easements the County will reimburse the Company for the estimated cost of the necessary plant adjustments in said instances, and for the cost of any future adjustments of same necessitated because of future work or encroachments by the County.
6. That in instances where the highway right of way does not encroach on previously acquired Company right of way or easements and the Company elects to relocate and install its plant on the highway right of way, the County will not reimburse the Company for the cost of plant adjustments in said instances, and the plant so reconstructed on the highway right of way shall be subject to the exercise of the State's police power by the County or others, the same as if said plant had been originally constructed on highway right of way.
7. That the cost records of adjustment of lines will be subject at any time to inspection by representatives of the Highway Department.

IN WITNESS WHEREOF, the parties hereto have affixed their respective corporate names and seals through their duly authorized officers this 18th day of June, 1960.

In the presence of
F. M. Boswall
Charlotte W. King
As to Company

SOUTHERN BELL TELEPHONE AND TELEGRAPH
COMPANY
By _____

LIMESTONE COUNTY BOARD OF
REVENUE
By s/ Homer McLemore, Chairman
County Official

The within and foregoing Agreement is hereby approved on the 22nd day of June, 1960.

/s/ B. C. Goode
Chief of County Aid

BOARD OF REVENUE, MINUTES, JUNE 18, 1960

The following claims have been duly audited and allowed from the General Fund.

7563	Southern Bell Telephone	330.55
7512	Frank Walker	67.27
7513	City of Athens	49.12
7514	Limestone County Bank	152.80
7515	Evelyn P. Witt	2.25
7516	Evelyn P. Witt	20.00
7517	City of Athens	233.02
7518	White Furniture & Appliance	1200.00
7519	Kenneth Cooper	12.03
7520	Benton McLemore	10.50
7521	Payroll Fund	9711.30
7522	Payroll Fund	6.00
7523	Limestone ASC Committee	125.00
7524	James N. Bloodworth	33.33
7525	Newton B. Powell	33.33
7526	White Swan Laundry	59.96
7527	Evelyn P. Witt	2.25
7528	Evelyn P. Witt	20.00
7529	Employers Life Ins. Co.	20.68
7531	Allfrey Plumbing & Elec. Co.	30.00
7532	Athens Produce Company	12.60
7533	Athens Radio & Appl. Co.	799.80
7534	City Cleaners	45.60
7535	Crutcher Drug Co.	9.10
7536	A. B. Dick Company	11.60
7537	Clyde W. Ennis	400.95
7538	M. W. Evans	22.88
7539	Farmer's Supply Store	10.71
7540	Foster-Garrett-Hartzog, Inc.	535.65
7541	Gilbert Drug Co.	19.50
7542	Griffis Electric Co.	9.80
7543	Hendricks Patton Store	7.50
7544	Higginbotham Plumbing	3.50
7545	Dr. John P. Hill	18.00
7546	Hodges Pest Control Co.	12.50
7547	Juvenile & Domestic Rel. Court	60.00
7548	Kings Department Store	236.35
7549	Marshall & Bruce Co.	123.00
7550	Martin Hardware Company	2.40
7551	Miller-Bryant-Pierce	24.11
7552	Roberts & Son	14.05
7553	Standard Service Station	.68
7554	Department of Pub. Safety	4.65
7555	Western Auto	9369.39
7556	Ulrich Rubber Stamps	3.25
7557	Clarence White Hardware Company	2.35
7558	Limestone County Bank	55.00
7559	Lifus Malone	300.00
*7530	Athens Heating	100.93
7560	Limestone County Soc. Sec.	4.50
7561	Littrell Motor Company	14.62
7562	Limestone County Soc. Sec.	873.75

The following claims have been duly audited and allowed from the Gasoline Fund.

6027	Grady Holland	216.60
6028	L. E. Williams	283.03
6029	Payroll Fund	1985.90
6030	Limestone County Payroll Fund	1139.49
6031	Kelley Powers	69.60
6032	Payroll Fund	8955.63
6033	Payroll Fund	3101.25
6034	Payroll Fund	2689.11
6035	Limestone County Bank	894.41
6036	Limestone County Bank	664.32
6037	Mark Wales	43.20
6038	Frankie Clark	21.60
6039	Clardy's Garage	9.00
6040	Payroll Fund	1456.81
6041	Payroll Fund	2962.05
6042	Railway Express Agency	2.44
6043	Tennessee Valley Authority	1.00
6044	F. G. Westmoreland	8.00
6045	Employers Life Ins. Co.	100.89
6046	Alabama Overall Service	3.75
6047	American Marietta Co.	626.52
6048	Joe Andersson	701.70
6049	Ardmore Parts Company	1152.42
6050	Athens Lumber Company	5.25
6051	Athens Truck & Tractor Co.	28.78
6052	Athens Parts Company	340.16
6053	Birmingham Rock Bit Company, Inc.	179.84
6054	Henry Bloodworth	2.00
6055	Carr Radiator Co.	25.00
6056	Certified Welding Service	2.00
6057	Christophers Standard Service	1.00
6058	Crutchers Hardware Co.	20.02
6059	Davis Pure Oil Station	1.50
6060	Decatur Ready Mixed Concrete	1260.00
6061	Eaton's Welding Shop	12.60
6062	W. E. Estes & Son	2.52

MINUTES, BOARD OF REVENUE, JUNE 18, 1960

6063	Farmer's Supply Store	91.91
6064	Flanagan Lumber Company	46.28
6065	Goodyear Service Store	18.00
6066	Griffin Pure Oil Station	5.00
6067	Gulf Oil Products	122.64
6068	Hendricks Patton Co.	.75
6069	Hendricks Farms	196.91
6070	H & H Supply Company	7.62
6071	J. B. Hurst Machine Works	4.98
6072	Hyatt & Sims, Inc.	44.78
6073	J & J Oil Company	224.24
6074	Kennemer Ford Sales, Inc.	19.91
6075	Killen Tractor Company	75.82
6076	Limestone Farmers Co-op	490.90
6077	Littrell Motor Co	440.91
6078	Matthews Machine Shop	45.49
6079	Martin & Holland	23.41
6080	Martin Hardware Company	2.63
6081	140 Tire Company	1523.35
6082	O. K. Rubber Welders	497.11
6083	Pan Am Distributors	1144.99
6084	Post Welding Supply Co.	10.75
6085	Pure Oil Company	417.41
6086	Quality Auto Parts	29.75
6087	Sanitary Wiping Cloth Co.	36.00
6088	Shannon Tire Service	810.82
6089	Smith Motors, Inc.	13.10
6090	Bus Smith Service Station	7550
6091	Sonny's Tire & Battery	3.25
6092	Spencer Implement & Seed	8.38
6093	Standard Oil Co.	1078.37
6094	Tennessee Valley Oxygen Co.	64.56
6095	Thompson Tractor Co.	42.35
6096	Tractor & Equipment Co.	1589.17
6097	Turner's Shell Service	8.25
6098	Truck Equipment, Inc.	36.06
6099	Vulcan Asphalt Refining Co.	5379.54
6100	Clarence White Hardware Co.	55.51
6101	L. H. Williams	61.01
6102	U. G. White Hardware	5.40
6103	Stroupe Oil Company	1704.96
6104	Limestone County Soc. Sec. Acct	1870.18

The following claims have been duly audited and allowed from the State Aid Fund.

Sh104	Grady Holland	23.17
Sh105	H. G. Looney	18.00
Sh106	C. B. Sartain	16.03
Sh107	Payroll Fund	553.60
Sh108	Limestone County Payroll Fund	2777.17
Sh109	Payroll Fund	963.15
Sh110	Payroll Fund	315.00
Sh111	First National Bank	766.98
Sh112	Payroll Fund	1633.84
Sh113	Railway Express Agency	23.02
Sh114	Leo Covington	1.00
Sh115	Employers Life Ins. Co.	15.97
Sh116	American Marietta Co.	1404.05
Sh117	Athens Truck & Tractor	36.89
Sh118	Athens Produce Company	.95
Sh119	Athens Parts	87.35
Sh120	Birmingham Tank Company	1065.00
Sh121	Christophers Standard Service	6.10
Sh122	Cruthher & Son Hardware Co.	12.95
Sh123	Denbo Iron & Metal Company	5.63
Sh124	Eatons Welding Shop	.40
Sh125	Farmer's Supply Store	20.66
Sh126	Flanagan Lumber Company	78.95
Sh127	Goodyear Service Stores	333.84
Sh128	H & H Supply Company	237.27
Sh129	Hendricks Farms	15.52
Sh130	J & J Oil Company	611.65
Sh131	Kennemer Ford Sales, Inc.	6.13
Sh132	Littrell Motor Co.	22.07
Sh133	Joe Money Machinery Company	665.00
Sh134	140 Tire Company	50.04
Sh135	Pan Am Distributor of Athens	192.51
Sh136	Patton Harris Company	18.70
Sh137	Quality Auto Parts	4.68
Sh138	Romine's 66 Station	1.00
Sh139	Robbins Machine	109.78
Sh140	Shannon Tire Service	76.46
Sh141	Smith Motors, Inc.	10.58
Sh142	Sonny's Tire & Battery Co.	12.08
Sh143	Stroupe Oil Company	684.24
Sh144	Standard Oil Company	7.22
Sh145	Standard Service Station	1.25
Sh146	Roy Turner Motor Co.	3726.75
Sh147	Tractor & Equipment Co.	927.77
Sh148	White Motor Sales	.19
Sh149	Clarence White Hardware Co.	18.14
Sh150	U. G. White Hardware Co.	24.50
Sh151	Limestone County Soc. Sec.	568.77

BOARD OF REVENUE, JUNE 18, 1960

The following claims have been duly audited and allowed from the Limestone County Hospital Fund.

A3829s	Athens Limestone Hospital	100.00
A3830	Limestone County Health Dept.	450.00

The following claims have been duly audited and allowed from the Public Building Fund.

A3832	Payroll Fund	675.00
A3835	Employers Life Ins. Co.	3.04
A3839	Limestone Co. Soc. Sec. Acct.	60.75

The following claims have been duly audited and allowed from the Limestone County Barbers' Fund.

A3831	United States Stationery Company	69.25
A3834	Louisville & Nashville Railroad	4.82
A3838	Limestone County General Fund	128.80

The following claims have been duly audited and allowed from the Luxury Tax Fund.

A3833	Dr. D. G. Gill	450.00
-------	----------------	--------

The following claims have been duly audited and allowed from the Public Highway and Traffic Fund.

A3840	Limestone Co. Soc. Sec. Acct	90.00
-------	------------------------------	-------

APPROVED:

R. Moore N
Gary Hollard
Thomas L. Hammons
Isaac McLenahan
Harold McLenahan

MINUTES, BOARD OF REVENUE, JULY 1, 1960

The Board of Revenue of Limestone County met in regular meeting in the Courthouse in Athens, Alabama on Monday, July 1, 1960 at 10:30 a.m., the first Monday of said month. The following were present: Homer McEmore, Chairman; the following members of the Board: Messrs: R. O. Moore, Thomas L. Hammons, Grady McEmore and Grady Holland, Mr. McEmore, Chairman of the Board presided as Chairman of the meeting. A quorum present he declared the meeting open for the transaction of business. The minutes of the preceeding meeting were ready and approved.

MOTION was made by R. O. Moore and seconded by Grady McEmore that the County purchase the following pipe from Choctaw, Inc. at the stated prices, since they were the low bidder for said pipe. This pipe is to be used on project S. 1156A in District 2 and 3. All members voted for motion. Motion carried and approved.

District No. 2 - 1156A

160' 18" C. M. Pipe, 16 ga. @ 2.83	452.80
3 18" C. M. Bankds 16 ga. @ 2.83	8.49
20' 15" C. M. Pipe, 16 ga. @ 2.43	48.60
80' 24" C. M. Pipe, 14 ga. @ 4.52	361.60
2 24" Bankds @ 4.52	9.04
	<hr/> 880.53

District No. 2: Maintenance:

80' 12" C. M. Pipe, 16 ga. @ 2.03	162.40
60' 15" C. M. Pipe, 16 ga. @ 2.43	145.80
40' 18" C. M. Pipe, 16 ga. @ 2.83	113.20
	<hr/> 421.40

District No. 3 - 1156A

380' 15" C. M. Pipe @ 2.43	923.40
80' 18" C. M. Pipe @ 2.83	226.40
1' 18" BCM Pipe @ 2.83	2.83
80' 24" C. M. Pipe @ 4.52	361.60
2 24" Bankds @ 4.52	9.04
88' 30" C. M. Pipe @ 5.50	484.00
2' 30" Bankds @ 5.50	11.00
	<hr/> 2018.27

District No. 3 Maintenance:

40' 30" C. M. Pipe, 14 ga @ 5.50	220.00
----------------------------------	--------

District No. 2(S1086)

44' 60" C. M. Pie, 10 ga. @ 20.97 & 1 24" Band

MOTION was made by Grady Holland and seconded by R. O. Moore that the County purchase the following grader blades from Joe Money Machinery Company, Inc. at the following prices. 50 sets Blades for District 2, 100 sets for District 4. All members voted for said motion. Motion carried and approved.

It is ordered that the county purchase 2-2100x25 20 ply R.C. Exc Nylon tube type Tires from Tire Engineers at \$774.11 each, also 1 2100x25 tube at \$75.74.

It is ordered that the county purchase 2 2100 x 25, 24 ply tires from 149 Tire Company at \$807.91 each.

ALABAMA STATE HIGHWAY DEPARTMENT

BUREAU OF COUNTY AID

PROJECT CONTRACT WITH Limestone COUNTY

Project No. SACP 1500-A(3)(14-15)

MEMORANDUM OF AGREEMENT, MADE This 13 day of July, 1960 by and between Board of Revenue of Limestone County, constituting for the purpose hereof, the Governing Body of the County of Limestone hereinafter called the County, and the State Highway Director, hereinafter called the Director, under and pursuant to the provisions of the Act of the Legislature of Alabama, approved July 1, 1943. (No. 329, entitled the "Farm to Market Road Act of 1943", and subsequent amendments:

WHEREAS, the County submitted on the 17th day of June, 1960, an application, which was approved on the 21 day of June, 1960, for the proposed construction of a project consisting of the road hereinafter described; and

WHEREAS, the County, in accordance with the rules and regulations promulgated for the administration of the "Farm to Market Road Act of 1943," has furnished surveys, plans, specifications and estimates for Section A(3)(14-15) of said project, which were recommended for approval by the Chief of the Bureau of County Aid on the _____ day of _____, 19____ and

WHEREAS, the Director has approved such surveys, plans, specifications and estimates, and has requested the State Treasurer to set aside in the State County Aid Fund the sum of Four Thousand Nine hundred dollars (\$4,900.00) as the share of the State Highway Department payable under said Act on Account of Section A(3)(14-15) of said project, from revenues derived from one sixty seventh part of one cent of the State Gasoline Excise Tax, as they accrue.

MINUTES, BOARD OF REVENUE, JULY 4, 1960

NOW THEREFORE, in consideration of the premises, and of the several promises to be faithfully performed by each, as hereinafter set forth, the County and the Director do hereby mutually agree as follows:

FUNDS AT THE DISPOSAL OF THE COUNTY

- Article I Funds for the use of the County in the construction of said project shall be (furnished) by the County from its own funds not obtained pursuant to the provisions of this Act. (See Section 4, Act No. 855 of the Legislature of 1951).

ROAD EMBRACED IN PROJECT

- Article II This agreement covers the following highway as described in detail in said surveys, plans and specifications:
Between Various County Roads,
(SACP 178C 3.1 miles)
(SACP 1158-A @.961 miles)

CHARACTER AND METHOD OF CONSTRUCTION

- Article III The County will construct or cause to be constructed to final completion said project, in strict compliance with said plans and specifications which are made a part hereof, under its strict supervision, which shall include adequate inspection throughout the course of construction, subject at all times to inspection and approval by the Director or his agents, and in accordance with the laws of the State of Alabama, the rules and regulations of the Director, and the following conditions:

The work shall be done either by contract duly awarded as the result of competitive bidding, or by contract between the State Highway Department and the County in which unit prices of construction items are negotiated as authorized by Section 3, Act No. 855 of the Legislature of 1951.

In the case of a negotiated contract, it is mutually agreed that the minimum requirements for equipment, to be used continuously so far as possible, on the construction of the project, until the work shall be completed, shall be according to the following schedule:

- (a) Schedule of Equipment

Distributor
Dump Trucks
Rollers

The County agrees to complete this Negotiated Contract in 20 working days.

- (b) The County agrees insofar as reasonably possible to maintain sufficient labor forces for the efficient operation of the work.
- (c) The following tabulation represents the items of construction estimated as necessary to complete the project.

Type of Construction: Seal

SUMMARY OF QUANTITIES
AND
ESTIMATE OF COST

69,000	sq. yd	Bituminous Treatment _H	.13	8,970.00
		Sub-total		8,970.00
		Plus E & I		830.00
		Total		9,800.00
		County's Part		4,900.00
		State's Part		4,900.00

PURCHASE OF MATERIALS

- Article IV The facilities of the State Purchasing Department are at the disposal of the County for the purchase of materials required for the construction of a project. However, the County may, at its option, purchase any or all of such materials direct, provided that, however purchased, the materials shall conform to the requirements of the specifications.

STATE HIGHWAY DEPARTMENT PRO RATA SHARE OF THE COST OF SAID PROJECT

- Article V The State Highway Department pro rata share of the cost of construction of Section A(3)(14-15) of said project,

MINUTES, BOARD OF REVENUE, JULY 4, 1960

shall not exceed the sum of Four Thousand Nine Hundred dollars(4,900) requested of the State Treasurer as above mentioned which does not exceed the authorized State Highway Department pro rata share of Nine Thousand Eighty Hundred dollars(\$9,800.00) the approved total estimated cost of Section A(3)(14-15) of said project.

PAYMENTS

Article VI As the construction of said project progresses, the Director shall from time to time draw warrants on the State Treasurer for the payment to--- hereby designated by the County for that purpose and authorized under the laws of said County to receive public funds of the County of Limestone of such sums as shall not, together with previous payments, exceed the State Highway Department pro rata share, as above specified, of the value, as determined by the Director after inspection and approval, of the work done on this contract at any given time in compliance with requirements of Article III hereof, On all except the final payment, all records and accounts of the project shall be audited by the Bureau of Finance of the State Highway Department.

The Director reserves the right to withhold such sum as he may deem necessary to insure completion of construction in compliance with said plans and specifications.

MAINTENANCE OF PROJECT

Article VII The County hereby assumes the obligation of perpetual maintenance of the project beginning on the date same is completed and accepted by the State Highway Department. Such maintenance shall preserve the riding surface and typical section of the roadway by means of systematic routine and periodic repair, the nurture and replacement when necessary of grass, and, ditch checks, or other devices for prevention of erosion, the protection of inflammable structures from fire, and maintaining the inlet and outlet ditches to drainage structures in such condition that the said structures may function properly at all times. The County agrees that failure on its part to maintain the project in condition satisfactory to the State Highway Department shall be cause for said State Highway Department to defer beginning a new project, until the maintenance of this project has been brought to satisfactory condition.

In witness whereof the parties have hereunto affixed their signatures, the County on the day and year above written and the Director on the 13th day of July, 1960.

LIMESTONE COUNTY BOARD OF REVENUE

By /s/ Homer McLemore, Chairman

--- /s/ R. O. Moore

/s/ Grady Holland

/s/ Thomas L. Hammons

/s/ Grady J. McLemore

RECOMMENDED FOR APPROVAL

By /s/ B. C. Goode
Chief Bureau of County Aid
Recommended R. D. Jordan
Cf. Engr.

STATE HIGHWAY DEPARTMENT

By /s/ Sam Engelhardt
STATE HIGHWAY DIRECTOR

Approved /s/ John Patterson
Governor

It is ordered that the county purchase 1 2100 x 25, 24 ply earth mover tire from Sonny's Tire Company at \$807.91.

The following claims have been duly audited and allowed from the Gasoline Fund.

6105	Morgan County National Bank	306.99
6106	Morgan County National Bank	306.99
6107	First National Bank, Decatur	458.31
6108	First National Bank, Decatur	812.43
6109	A. E. Wessler	474.04
6110	A. D. LeCroix	300.00
6111	Lizzie May Carthen	200.00
6112	Tommie Pryor	250.00
6113	Rosie Scruggs	300.00
6114	Dave Troop	100.00
6115	C. F. Williams	138.55
6116	Toney Jones	50.00
6117	Thorton Jones	10.00

MINUTES, BOARD OF REVENUE, JULY 4, 1960

The following claims have been duly audited and allowed from the State Aid Fund.

SL152	American National Bank, Gadsden	292.46
SL153	American National Bank, Gadsden	299.19
SL154	First National Bank, Gadsden	718.75
SL155	Walter Dorning	2.46
SL156	Mr. Jame	

The following claims have been duly audited and allowed from the General Fund.

7564	A. N. Bumpus	500.00
7565	J. D. Holland	500.00
7566	J. E. Legg	500.00
7567	J. I. Thomas	500.00
7568	City of Athens	121.42
7569	Extension Service, API	913.30
7570	State National Bank	4.97
7571	Evelyn P. Witt	20.00
7572	Evelyn P. Witt	26.00
7573	Houston Library	175.00
7574	Dick Tunstill	50.00
7575	Herman Andrews	50.00
7576	Oscar Vinson	50.00
7577	L. D. Combs	25.00
7578	State National Bank	5.45

APPROVED:

R. B. Moore
Mark H. Hallard
Thomas L. Hammons
Isaac F. Midemore
James M. Sams

MINUTES, BOARD OF REVENUE, JULY 18, 1960

The Board of Revenue of Limestone County met in regular meeting in the Courthouse in Athens, Alabama on Monday, July 18, 1960 at 10:30 a.m., the third Monday of said month. The following were present: Homer McLemore, Chairman; the following members of the Board: Messrs: R. O. Moore, Thomas L. Hammons, Grady McLemore and Grady Holland. Mr. McLemore, Chairman of the Board presided as Chairman of the meeting. A quorum present he declared the meeting open for the transaction of business. The minutes of the preceeding meeting were read and approved.

MOTION was made by Grady Holland and seconded by Grady McLemore that the County pay Mr. James Hobbs \$1,000.00 for moving a store building off the State and County right-of-way. All members voted for said motion. The Store Building is located on SACP Project 190-D. The chairman was directed to issue a check for the stated amount.

MOTION was made by Thomas L. Hammons and seconded by R. O. Moore that the County purchase 1 5/8 CY dragline bucket from the Tractor & Equipment Company for District 2 for the lowest price of \$1,080.00. All members voted for said motion.

MOTION was made by Grady Holland and seconded by Thomas L. Hammons that the County pay Mr. Joel Smith \$100.00 for raising and moving building from County right-ofway on Hayes Mill Road (Project 190-D). All members voted for said motion.

6118	Carl Ball	3100	3.00
6119	A. E. Wessler	144.30	
6120	Limestone Co. St. Aid Fund	1755.25	
6121	Void		
6122	Payroll Warrant	51532.09	
6123	Payroll Warrant	2263.20	
6124	Payroll Warrant	7671.36	
6125	Payroll Warrant	1409.78	
6126	Payroll Warrant	1499.50	
6127	F. G. Westmoreland	8.00	
6128	Payroll Warrant	3204.80	
6129	Limestone County Bank	888.13	
6130	Limestone County Bank	664.32	
6131	Payroll Warrant	2549.85	
6132	Mack Tucker	4.00	
6133	Killen Tractor Co.	250.00	
6134	Railway Express Agency	9.39	
6135	Tennessee Valley Authority	1.00	
6136	Grady Holland	2.50	
6137	Employers Life Ins. Co.	124.31	
6138	Walter Brooks	90.89	
6139	Clyde Simmons	54.00	
6140	Mike Brooks	50.87	
6141	Alabama Courier	101.28	
6142	Alabama Overall Service	3.00	
6143	American Marietta Co.	1225.93	
6144	Joe Anderson	690.00	
6145	Athens Parts Co.	241.47	
6146	Athens Lumber Co.	1.80	
6147	Athens Truck & Tractor	121.20	
6148	Baggett Transp Co.	3.65	
6149	Birmingham Rock Bit Co.	45.10	
6150	Choctaw, Inc.	3522.50	
6151	Decatur Ready Mixed Co.	4712.26	
6152	Druid Supply Co.	192.60	
6153	Farmers Supply Store	102.32	
6154	Flanagan Lumber Co.	27.50	
6155	Genco Tool Co.	9.00	
6156	Gulf Oil Corp.	303.13	
6157	Hendricks Farms	84.24	
6158	Hyatt & Sims, Inc.	1762.97	
6159	J & J Oil Co.	1014.79	
6160	Kennemer Ford Sales	19.75	
6161	Killen Tractor Co.	73.13	
6162	Limestone Farmers Co-op	219.50	
6163	Littrell Motor Co.	69.81	
6164	Magnus Chemical Co.	48.56	
6165	Martin Hardware Co.	11.84	
6166	Shews Machine Shop	49.71	
6167	140 Tire Co.	434.04	
6168	Pan Am Distributors	613.13	
6169	G. C. Phillips Tractor Co.	164.00	
6170	Post Welding Supply Co.	20.20	
6171	Pure Oil Co.	945.03	
6172	Quality Auto Parts	62.40	
6173	Steiner Sanitary Wiping Cloth	36.00	
6174	Shannon Tire Service	63.13	
6175	Smith Motors, Inc.	50.99	
6176	Sonnys Tire	984.97	
6177	Southern Bell	723.00	
6178	Spencer Impl.	5.29	
6179	Standard Service Station	3.25	
6180	Standard Oil Co.	2249.60	
6181	Wallace Steele	33.20	

MINUTES, BOARD OF REVENUE JULY 18, 1960

6182	State Highway Dept	134.20
6183	Stroupe Oil Co.	1215.97
6184	Swanner Grocery	4.00
6185	Thomason Tractor Co.	134.29
6186	Tennessee Valley Oxygen Co.	39.58
6187	Tennessee Valley Authority	110.57
6188	Tennessee Valley Fasteners	239.78
6189	Tractor & Equipment Co.	2803.84
6190	Frank Waldrop	80.80
6191	Williams Welding Supply	9.50
6192	L. E. Williams	90.20
6193	White Motor Sales	4.21
6194	Clarence White Hardware	47.20
6195	U. G. White Hardware Co.	3.65
6196	Clardy's Garage	1.00
6197	O. K. Rubber Welders	317.50

The following claims have been duly audited and allowed from the State Aid Fund.

Sh156	James Hobbs	1000.00
Sh157	Void	
Sh158	Payroll Warrant	651.16
Sh159	Payroll Warrant	1200.55
Sh160	Payroll Warrant	1907.88
Sh161	Payroll Warrant	2418.17
Sh162	Payroll Warrant	1978.75
Sh163	Payroll Warrant	318.67
Sh164	First National Bank, Decatur	766.98
Sh165	Payroll Warrant	260.50
Sh166	Sam Englehardt	93.00
Sh167	Joel Smith	100.00
Sh168	Employers Life Ins. Co.	15.97
Sh169	Clyde Simmons	504.50
Sh170	Limestone Co. Gas. Fund	2625.31
Sh171	American Marietta Co.	162.00
Sh172	Athens Parts Co.	207.67
Sh173	Athens Truck & Tractor	140.29
Sh174	Carr Radiator Service	48.00
Sh175	Farmers Supply Store	3.24
Sh176	Christophers Standard Service	2.75
Sh177	Flanagan Lumber Co.	88.13
Sh178	Goodyear Service Stores	383.20
Sh179	Hendricks Farms	175.29
Sh180	Inmans Phillips 66	.75
Sh181	J & J Oil Company	173.78
Sh182	Littrell Motor Co.	217.85
Sh183	140 Tire Co.	1799.77
Sh184	Patton Harris Co.	22.10
Sh185	G. C. Phillips	32.10
Sh186	Quality Auto Parts	24.53
Sh187	Robbins Machine	110.52
Sh188	Shannon Tire Service	60.42
Sh189	Smith Iron & Metal	21.00
Sh190	Edgar L. Smith	.41
Sh191	Smith Motors	54.64
Sh192	Stroupe Oil Co.	154.54
Sh193	Standard Oil Co.	601.76
Sh194	State Highway Department	306.21
Sh195	Tractor & Equipment Co.	426.09
Sh196	Frank Waldrop	406.00
Sh197	Clarence White Hardware Co.	28.22
Sh198	Void	
Sh199	Vulcan Asphalt Ref. Co.	3608.29

The following claims have been duly audited and allowed from the General Fund.

7579	Dick Tunstill	2.40
7580	Bruce Sherrill	95.00
7581	Swan Creek Nursery	15.00
7582	City of Athens	321.93
7583	Fred Clem	348.90
7584	Walker Printing Co.	30.00
7585	Limestone County Bank	5.00
7586	Fred Black	11.25
7587	Payroll Warrant	9736.30
7588	Payroll Warrant	48.00
7589	Payroll Warrant	6.50
7590	Payroll Warrant	160.00
7591	Limestone Co. ASC Committee	125.00
7592	James N. Bloodworth	33.33
7593	Newton B. Powell	33.33
7594	Charles Black	70.00
7595	Void	
7596	Employers Life Inc. Co.	29.46

MINUTES, BOARD OF REVENUE, JULY 18, 1960

7597	Void	
7598	Evelyn P. Witt	6.00
7599	Walker Printin Co.	5.25
7600	White Swan Laundry	68.38
7601	City of Athens.	98.90
7602	Alabama Courier	83.52
7603	Allfrey Plumbing	14.00
7604	Allied Products	8.78
7605	Athens Glass	135.00
7606	Athens Radio	399.90
7607	Athens Heating	218.60
7608	Athens Truck & Tractor	5.00
7609	Business Machine Co.	39.84
7610	Chambers Lumber Co.	44.13
7611	Crutchers & Son	1.70
7612	Druid Supply Co.	121.50
7613	Clyde W. Ennis	24.00
7614	M. W. Evans	3.36
7615	Farmers Supply Co.	2.92
7616	Foster-Garrett-Hartzog	193.55
7617	Griffis Electric Co.	12.50
7618	Gilbert Drug Co.	25.95
7619	The Gish Co.	.50
7620	Hendricks Patton	9.30
7621	Hodges Pest Control	12.50
7622	Huntsville Radio Service	8.75
7623	Hyatt & Sims	5.25
7624	Inmans 66 Station	.35
7625	Johnson & Morris	23.26
7626	Kuhn's Store	.88
7627	Limestone Co. Health Unit	110.80
7628	Marchant Maintenance Service	53.00
7629	Marshall & Bruce Co.	170.05
7630	Martin Hardware Co.	2.40
7631	Edgar L. Smith	.67
7632	Standard Service Station	.73
7633	Transcopy, Inc.	78.58
7634	White Furniture	49.23
7635	Clarence White	1.80
7636	City Cleaners	34.35
7637	Jacksons Office Supply	30.95
7638	Southern Bell	265.70
7639	Dr. A. L. Rodgers	7.00

The following claims have been duly audited and allowed from the Luxury Tax Fund.

A3846	Dr. D. G. Gill	450.00
-------	----------------	--------

The following claims have been duly audited and allowed from the Public Building Fund.

A3841	W. C. Chambers	8279.10
A3845	Payroll Fund	675.00
A3847	Employers Life Ins.	3.03

The following claims have been duly audited and allowed from the Limestone County Hospital Fund.

A3836	Athens Limestone Hospital	100.00
A3837	Limestone Co. Health Dept.	450.00

The following claims have been duly audited and allowed from the Social Security Fund.

A3843	Bettye Frink	7103.11
A3842	Void "	

The following claims have been duly audited and allowed from the State Tax Fund.

A3844	State of Alabama	263.22
-------	------------------	--------

R. D. Moore
Grady Hall
Thomas L. Harmon
Isabel J. Harmon
James M. Harmon

MINUTES, BOARD OF REVENUE, JULY 23, 1960

The Board of Revenue of Limestone County, Alabama met in special session at the Courthouse in Athens, Alabama on July 23, 1960 at 2:00 p.m. of said month. This special meeting was called by the Chairman of the Board by the letter below:

Honorable Board Members
Board of Revenue
Limestone County
Athens, Alabama

This is to notify you that there will be a called meeting of The Board of Revenue of Limestone County on July 23, 1960 at 2:00 p.m. in the Courthouse of Limestone County in Athens, Alabama.

Cordially yours,

/s/ Homer McLemore

Homer McLemore, Chairman

bs

The following members were present: R. O. Moore, Grady Holland, Thomas L. Hammons, and Grady J. McLemore. Mr. Homer McLemore, Chairman of the Board, presided as Chairman of the meeting.

Temporary
Loan

MOTION was made by Grady McLemore and seconded by Grady Holland that the Board authorize and direct the Chairman of the Board of Revenue of Limestone County to sign notes with the Limestone County Bank for a temporary loan, not to exceed \$75,000.00. This ^{is} ~~is not~~ be a general obligation of Limestone County Board of Revenue. All members voted for said motion and it is so ordered.

Warrants

MOTION was made by Grady Holland and seconded by R. O. Moore to authorize and direct the Chairman of the Board of Revenue to issue warrants in the amount of \$200,000.00. Said warrants to be issued against the Gasoline Tax. Said monies to be used in construction of the County roads and bridges, also to match State Funds. All members voted for motion and it is so ordered.

WHEREAS the State of Alabama has allocated additional funds for the counties since the 1959-60 Limestone County Budget was made,

THEREFORE, the Board of Revenue deems it necessary to issue the above warrants in order to take advantage of matching said funds for additional roads in our county.

Approved:

R. O. Moore
Grady Holland
Thomas L. Hammons
Grady J. McLemore
Homer McLemore

MINUTES, BOARD OF REVENUE, AUGUST 1, 1960

The Board of Revenue of Limestone County met in regular meeting in the Courthouse in Athens, Alabama on Monday, August 1, 1960 at 10:30 a.m., the first Monday of said month. The following were present: Homer McLemore, Chairman; the following members of the Board: Messrs: R. O. Moore, Thomas L. Hammons, Grady McLemore and Grady Holland. Mr. McLemore, Chairman of the Board presided as Chairman of the meeting. A quorum present he declared the meeting open for the transaction of business. The minutes of the preceeding meeting were read and approved.

WHEREAS, the Association of County Commissioners (National) is organized and designed to promote the establishment, construction and maintenance of good roads in the Counties and to promote a spirit of cooperation among Counties on all questions relative to the welfare of the Counties; and

Whereas, such topics and matters will be the subject of educational lectures, discussions, exhibits and displays at the annual meeting of such Association to be held in Miami, Florida on August 14, 15, 16 & 17; and

Whereas, it is the opinion of this body that it would serve the best interest of Limestone County to have representatives of the Board of Revenue present for such meetings in order that such persons may have advantage of becoming acquainted with the most current and progressive methods and means of adequate and economical road and bridge construction and maintenance:

NOW THEREFORE, be it resolved that \$1500.00 be appropriated from the Gasoline Fund to defray expenses to the meeting. Receipts shall be turned in to verify expenditures and any funds not expended shall be returned to the Gasoline Fund. The following persons shall attend such meeting as representatives of this Board.

Grady McLemore
Grady Holland
Thomas L. Hammons
Martha T. Andrews
Bonnie J. Strain

All members of the Board voted for the aforementioned resolution.

MOTION was made by Grady Holland and seconded by R. O. Moore that the County hire Milton Powell as Soiltest man at a salary of \$275.00 per month effective August 2, 1960. All members voted for said motion.

It is ordered that 100 sets of grader blades be purchased from Joe Money Machinery Company at a cost of \$1.30 per foot. Said blades to used in District 3.

It is ordered that 2--2D4 Bearings be purchased from Tractor & Equipment Company at \$511.50 each.

ATTORNEY'S CERTIFICATE OF NO-LITIGATION

I hereby certify that I am the duly appointed and acting Attorney for Limestone County, Alabama; that there is no litigation pending or threatened restraining or enjoining the issuance of the \$200,000 of Public Building Warrants of said County dated July 1, 1960, authorized to be issued by a resolution and order entitled, "A RESOLUTION AND ORDER AUTHORIZING THE ISSUANCE AND SALE OF \$200,000 PRINCIPAL AMOUNT OF PUBLIC BUILDING WARRANTS OF LIMESTONE COUNTY, ALABAMA, AND PROVIDING FOR THE PAYMENT, TERMS, CONDITIONS, FORM, DATE MATURITIES AND THE SALE AND DELIVERY THEREOF AND OTHER MATTERS IN CONNECTION THEREWITH", adopted by the Board of Revenue of said County of the 17th day of June, 1960; that there is no litigation pending or threatened restraining or enjoining the pledging of the special tax of one-fourth of one percent on the value of the taxable property in the County, authorized to be levied by the County under the provisions of Section 215 of the Constitution of Alabama of 1901 and Title 12, Sections 185, 186, and 191 of the Code of Alabama of 1940, to pay debts incurred after the adoption of said Constitution for the erection of necessary public buildings, bridges or roads, or in any manner questioning the validity or legality of said Warrants, or contesting the legal existence or boundaries of said County or the title of any of the present officers thereof to their respective offices.

I further certify that there is no litigation pending or threatened questioning the authority of Limestone County to construct or erect a county building consisting of a jail and office facilities for the officers and employees of the County including the County Department of Pensions and security and the County Board of Pensions and Security, or to pay debts incurred in erecting or constructing such building from the proceeds of said Public Building Warrants.

The only exceptions to the foregoing statement are: the validation proceeding entitled Limestone County, a political subdivision of the State of Alabama; et al, Petitioners, vs, the Taxpayers and Citizens of Limestone County, Alabama, Defendants, in the Circuit Court of Limestone County, Alabama in Equity No. 4450 in which a Findings of Fact, Conclusions of Law and Decree was entered by Hon. Newton B. Powell, Circuit Judge, on July 18, 1960, from which decree no appeal has been taken and with respect to which no motion has been filed.

I further certify that in my opinion, said Warrants will, when executed and delivered pursuant to the provisions of said Resolution and Order, be binding and legal obligations of said County in accordance with their terms.

MINUTES, BOARD OF REVENUE, AUGUST 1, 1960.

IN WITNESS WHEREOF, I have hereunto set my hand this 3 day of August, 1960.

/s/ David U. Patton
Attorney for Limestone County,
Alabama

SIGNATURE IDENTIFICATION AND NO-LITIGATION CERTIFICATE

We, the undersigned Chairman of the Board of Revenue of Limestone County, Alabama, and County Depository of Limestone County, do hereby certify that the undersigned Chairman signed each of the Public Building Warrants of Limestone County, Alabama payable to Joseph P. Lombardo, or his assignee, in the principal amount of \$200,000, numbered from 1 to 200, inclusive, said Warrants being dated July 1, 1960, and the Warrants maturing in the years 1961 through 1965 bearing interest at the rate of $4\frac{1}{2}\%$ per annum, and the Warrants maturing in each of the years 1966 through 1980 bearing interest at the rate of $4\frac{1}{2}\%$ per annum, such interest being payable on April 1, 1961, on October 1, 1961, and semiannually thereafter on April 1 and October 1 in each year until maturity, and maturing on April 1 in years and amounts as follows:

\$ 6,000 in 1961
7,000 in each of the years 1962 through 1964
8,000 in each of the years 1965 through 1967
9,000 in each of the years 1968 and 1969
10,000 in each of the years 1970 through 1972
11,000 in each of the years 1973 and 1974
12,000 in each of the years 1975 and 1976
13,000 in each of the years 1977 and 1978
14,000 in 1979
15,000 in 1980:

that the undersigned Chairman and the undersigned County Depository have registered said Warrants and coupons as claims against Limestone County, the sinking Fund and the tax pledged to the payment thereof and signed the registration certificate on the reverse of each of said Warrants; that the coupons evidencing interest on said Warrants are executed with the facsimile signature of the undersigned chairman, who by signing the Warrants and this certificate, thereby and hereby adopts said facsimile as his own proper signature; that each of said coupons have been so executed and such coupons evidencing all unpaid interest as the same becomes payable to and on maturity on each Warrant are attached to each Warrant, that said Warrants were authorized by a resolution and order of the Board of Revenue of Limestone County entitled, "A RESOLUTION AND ORDER AUTHORIZING THE issuance and sale of \$200,000 PRINCIPAL AMOUNT OF PUBLIC BUILDING WARRANTS OF LIMESTONE COUNTY, ALABAMA, AND PROVIDING FOR THE PAYMENT, TERMS, CONDITIONS, FORM, DATE, MATURITIES AND THE SALE AND DELIVERY THEREOF AND OTHER MATTERS IN CONNECTION THEREWITH", adopted on June 17, 1960; that on the date of adoption of said resolution and on the date of said Warrants and on the date we signed the issue we were and now are the duly elected and appointed and acting officer of said County indicated by our signatures thereon; that the seal affixed to said obligations is the seal of said County and that said seal is affixed to each of said Warrants and to this certificate.

We further certify that said Warrants have been in all respects duly executed pursuant to the authority hereinabove recited; that no obligations other than said Warrants have been issued pursuant to such authority, and that none of the proceedings or records which have been certified to the named payee to whom said Warrants were delivered, or the attorneys approving said Warrants for such payee, have been repealed, amended or changed, and that there has been no change in the facts affecting said Warrants, except as shown by the proofs furnished.

We further certify that there is no litigation pending or threatened affecting the authority to issue, or the issuance or validity of said Warrants, or the pledge of the special tax of one-fourth of one per cent on the value of the taxable property in the County, authorized to be levied by the County under the provisions of Section 215 of the Constitution of Alabama of 1901 and Title 12, Sections 185, 186, and 191 of the Code of Alabama of 1940, to pay debts incurred after the adoption of said Constitution for the erection of necessary public buildings, bridges or roads, to the payment thereof, or contesting the legal existence or boundaries of said County, or the title of any of the present officers thereof to their respective offices, except for the cause entitled LIMESTONE COUNTY, a political subdivision of the State of Alabama et al, Petitioners, vs, The Taxpayers and Citizens of Limestone County, Alabama, Defendants, in the Circuit Court in and for Limestone County, Alabama, in Equity, No. 4450. In said cause, a Findings of Fact, Conclusions of Law and Decree was made and entered by Hon. Newton B. Powell, Circuit Judge, on July 18, 1960, and no appeal has been taken therefrom nor motion filed with respect thereto. We further certify that the aforesaid special tax has not heretofore been pledged to any other obligations, debts, or for any purpose other than to the Public Building Funding Bonds of the County dated April 1, 1931 now outstanding in the amount of \$4,000 only and the Hospital Bonds of the County dated Jun 3 1, 1949 now outstanding in the principal amount of \$109,000 only.

IN WITNESS WHEREOF, we have hereunto set our hands and the seal of said County this 3 day of August, 1960.

s/ Homer McLemore
Chairman of the Board of Limestone
County.

MINUTES, BOARD OF REVENUE, AUGUST 1, 1960

Limestone County Bank of Athens
Alabama as County Depository of
Limestone County, Alabama

by /s/ Allen Beasley

Its president
Authorized Officer

BANK
SEAL

I hereby certify that I know the above named officers and am familiar with their signatures, that I have examined their signatures on this certificate, and on each of the above described Public Building Warrants of Limestone County dated July 1, 1960, and that such signatures are genuine and that the officers are the officers indicated thereby.

Limestone County Bank
By /s/ Allen Beasley
Its President

Bank Seal

STATE OF ALABAMA)

LIMESTONE COUNTY)

I, the undersigned, Register of the Circuit Court, in Equity, in and for the County of Limestone, State of Alabama, hereby certify that no appeal has been taken from the decree of the Court in the case of Limestone County, a Political subdivision of the State of Alabama; et al, Petitioners, vs. The Taxpayers and Citizens of Limestone County, Alabama, Defendants, ON the Circuit Court in and for Limestone County, Alabama, in Equity, No. 4450, which decree was dated July 18, 1960, and is on file in said cause and of record in said Court, and no motion has been filed in respect thereof.

I further certify that the fifteen days allowed for appeal under Section 173 of Title 7 of the Code of Alabama of 1940 has expired.

I further certify that I did execute and sign, as Register, the statement; "Validated and confirmed by decree of the Circuit Court of Limestone County, State of Alabama, rendered on the 18th day of July, 1960," on the reverse of each of the \$200,000 of Public Building Warrants described in said decree.

IN WITNESS WHEREOF, I have hereunto set my hand and seal this the 3 day of August, 1960.

/s/ J. I. Thomas
Register, Circuit Court, in Equity,
of Limestone County, Alabama

S E A L

CERTIFICATE OF DELIVERY AND PAYMENT

We, the undersigned, the duly elected, qualified and acting Chairman of the Limestone Board of Revenue of Limestone County, Alabama (herein called the "obligor"), and County Depository of said county, hereby certify that on the 3rd day of August, 1960 there were delivered to Joseph P. Lombardo, the purchaser thereof, the following described obligations of the obligor:

Principal amount: \$200,000
Designation: Public Building Warrants
Dated: July 1, 1960
Denomination: \$1,000
Numbered: 1 to 200, inclusive
Interest rate: $4\frac{1}{2}\%$ for 1961-1965, $4\frac{1}{2}\%$ for 1966-1980
maturities
Interest payment dates: April 1 and October 1, first interest payable April 1, 1961.

Maturities (April 1):

\$ 6,000 in 1961
7,000 in each of the years 1962 through 1964
8,000 in each of the years 1965 through 1967
9,000 in each of the years 1968 through 1969
10,000 in each of the years 1970 through 1972
11,000 in each of the years 1973 and 1974
12,000 in each of the years 1975 and 1976
13,000 in each of the years 1977 and 1978
14,000 in 1979
15,000 in 1980

We further certify that all unmatures coupons were attached to said obligations. We further certify that we received from said purchaser full payment for said obligations in accordance with the award thereof duly made by the obligor, computed as follows:

MINUTES, BOARD OF REVENUE, AUGUST 1, 1960

99% of principal amount	\$198,000
Accrued interest	<u>792.792.22</u>
TOTAL	\$198,792.22

We further certify that the proceeds of said obligations have been deposited in the undersigned County Depository (other than accrued interest which has been remitted to the Trustee of the Sinking Fund) in accordance with the proceedings of such governing body authorizing the issuance and sale of the above described obligations.

IN WITNESS WHEREOF, we have hereunto set our hands as such officers, this 3rd day of August, 1960.

/s/ Homer McLemore
Chairman, Board of Revenue of
Limestone County

County Seal

Limestone County Bank
of Athens, Alabama
County Depository
Limestone County

By Allen Beasley
Its President
Authorized Officer

Bank
Seal

R E S O L U T I O N N

WHEREAS, Stubbs, Watkins and Lombardo have sold all the PUBLIC BUILDING WARRANTS with the exception of two (2) and,

WHEREAS, they requested that the Board consider purchasing said warrants since only two would be hard to dispose of; and,

WHEREAS, the Board has a surplus in our Public Building Fund and consideration taken of the interest that could be saved,

NOW THEREFORE BE IT RESOLVED that the Board purchase
2 4 1/2% Public Building Warrants
due 4/1/73 Total \$2,058.00
plus
Accrued interest 7/1--8/8 . 9.25
Bond Nos. 100/101 \$2,067.25

The following claims have been duly audited and allowed from the Gasoline Fund.

6198	Limestone county Bank	1500.00
6199	Vulcan Asphalt	609.72
6200	Morgan County Nat'l Bank	305.90
6201	" " " "	305.90
6102	First National Bank	458.31
6203	First National Bank	812.43
6204	Fountainebleau Hotel	272.90

The following claims have been duly audited and allowed from the State Aid Fund.

Sh200	American National Bank	292.46
Sh201	American National Bank	249.19
Sh202	State Highway Dept.	25085.55
Sh203	First National Bank, Gadsden	716.14

Public
Bldg
Warrants

MINUTES, BOARD OF REVENUE, AUGUST 1, 1960

The following claims have been duly audited and allowed from the General Fund.

7640	Extension Service	913.30
7641	Leonar Moyers	5.00
7642	James Newby	5.00
7643	Retrick Ennis	5.00
7644	Joel Inman	5.00
7645	Martin Holmes	5.00
7646	M. C. Clem	5.00
7647	D. Luther Yarbrough	4.00
7648	City of Athens	1.35
7649	Limestone County Bank	20.00

✓

R. D. Moore

W. H. Hall

Thomas L. Hammons

W. H. Hall

James Mc Lane

MINUTES, BOARD OF REVENUE, AUGUST 10, 1960

The Board of Revenue of Limestone County, Alabama met in special session at the Courthouse in Athens, Alabama on August 10, 1960 at 10:30 a.m. of said month. This special meeting was called by the Chairman of the Board by the letter below:

Honorable Board Members
Board of Revenue
Limestone County
Athens, Alabama

This is to notify you that there will be a called meeting of the Board of Revenue of Limestone County on August 10, 1960 at 10:30 a.m. in the Courthouse of Limestone County in Athens, Alabama.

Gordially yours,

/s/ Homer McLemore
CHAIRMAN

bs

The following members were present: R. O. Moore, Grady Holland, Thomas L. Hammons, Grady J. McLemore. Mr. Homer McLemore, Chairman of the Board, presided as Chairman of the meeting. The purpose of this meeting was to open bids for the sale of \$200,000.00 worth of Gasoline Tax Warrants. The following bids were received.

Stubbs, Watkins & Lombardo, Inc.	98.25% of par 3.546% Interest
Berney Perry & Company, Inc.	99.82% of par 3 1/2% Interest
Brodnax & Knight, Inc.	3.65% Interest
Hendrix & Mayes, Inc.	3 1/2% of Interest 100.14 of par

MOTION was made by Grady McLemore and seconded by R. O. Moore that the contract be awarded to Hendrix & Mayes since they are the low bidders. All members voted for motion. Motion was carried and approved. The bid was set forth as follows:

\$200,000 State Gasoline Tax Anticipation
Warrants maturing \$20,000 each
May 1 and November 1, 1963 through
1967, inclusive,

We are pleased to bid you 100.14% of par for warrants bearing interest at the per annum rate of 3 1/2%. This offer is for your prompt acceptance and is subject to our receiving the unqualified approving opinion of Messrs. White, Bradley, Arant, All & Rose.

We understand that we are to pay the cost of the approving legal opinion and for the printing of the warrants.

Sincerely yours,

HENDRIX & MAYES, INC.

/s/ J. H. White, Jr.
Vice President

Accepted
Limestone County, Alabama
Board of Revenue

/s/ Homer McLemore

Chairman, Bd Revenue.
Limestone County

MOTION was made by Grady McLemore and seconded by R. O. Moore that the following trucks at the following prices and specifications be purchased: one(1) for District 1 one(1) for District 4, one(1) for District 2. All members voted for motion.

District 2

1960 Ford F100 1/2 Ton Styleside Pickup	
V. 8 Engine, custom cab, heater & defroster,	
turn signals, rear bumper	Price
Less 1957 Chev. 1/2 ton pickup	2376.53
Net difference	776.53
	1600.00

District 1

1960 GMC Model 4003 Wheel base 145" CA 72"
Model 1815 dlx cab.

BIDS FOR
GASOLINE
WARRANTS

MINUTES, BOARD OF REVENUE, AUGUST 10, 1960

Model 4003	3241.25
825 x 20 10 ply front & rear dual tires	248.65
650 wheels	12.90
T-150 Two speed axle	150.65
Recir Heater & defroster	47.90
Aux rear springs	45.20
305C Engine	26.90
Quart air cleaner	4.35
Two quart oil filter	16.15
Frt dir signals	25.85
Heavy duty torsion bar	3.25
	<u>3823.05</u>
6 $\frac{1}{2}$ x 9 five yd dump body & hoist and cab protector	1150.00
	<u>4973.05</u>
Less allowance for 1955 Chev. dump	700.00
Net price	<u>4273.05</u>

District 4

1960 GMC Model 3501	3060.25
750 frt tires, 825 x 20 dual rear tires, 20x600 10 bolt disc wheels	
Mod V3500 Frt Axle, T130 583 811 ratio	
Recir heater & defroster, hvy dty torsion bar, aux rear springs, qt air cleaner, 1 qt oil filter	
6 $\frac{1}{2}$ x 8 hercules body & Hoist w/cab protector	1396.56
	<u>4456.81</u>
Less 1955 chevrolet dump truck	1006.81
Net price	<u>3450.00</u>

MOTION was made by Grady Holland and seconded by Thomas L. Hammons to trade the old Bucyrus-Erie 15B dragline to Tractor & Equipment for a new 15B Dragline since Tractor & Equipment Company were the low bidders at the following specifications. All members voted for said motion. Motion was carried and approved.

1 (One) New Bucyrus-Erie Model 51-B Dragline complete with 30' boom, International Model UD-370 Diesel Engine, and Hendrix Model TX-5/8 cu. yd. dragline bucket.

F.O.B. Erie, Pa.	26,580.00
Freight	800.00
	<u>27,380.00</u>

Less trade in on used Bucyrus-Erie model 15-B with Diesel Engine	7,880.00
Net difference	<u>19,500.00</u>

Terms: Payable in 36 payments beginning Oct. 15, 1960. with interest from date at 5%.

FAS FUNDS WITH STATE AID ACCRUALS SACP NO. 1104-B, PROP. "A" & "B"

AGREEMENT

This agreement made and entered into this the 9th day of August, One thousand, Nine Hundred and 60, by and between the State of Alabama Highway Department, Party of the first part, (hereinafter called the State) and Limestone County, by and through its Commissioners Court (Or Board of Revenue), party of the second part, (hereinafter called the County).

WHEREAS, Section 13 of the Alabama Farm to Market Road Act of 1943, as amended by House Bill 64, Approved June 1, 1945, allotted to each County an amount equal to 1/67 of \$2,500,000 of Federal funds from the 1946-1960 Federal-Aid Secondary Program with such Federal-Aid to be matched by the State and County - Share-and-share alike from the State-County funds provided in the act.

WHEREAS, the above sum for the County is to cover construction costs and engineering and inspection charges in connection therewith.

NOW THEREFORE, in consideration of these premises, the mutual covenants herein contained, and the sum of \$1.00 by each of the parties to the other in hand paid, receipt whereof is hereby acknowledged, the parties hereto agree as follows:

That the State will enter into an agreement with the Public Roads Administration covering the improvement of the road and/or bridge from Madison County Line toward Athens known as Project No. S-1049(2).

That the County hereby authorizes the State to transfer sufficient unobligated funds accrued to the credit of the county and held in the funds of the State to cover one-fourth of the cost of said project and the County agrees to pay to the State on or before the award of the contract a like amount of the unobligated funds accrued in the Treasury of the County to match such funds. Should the funds, as provided in Section 13, namely, Federal Funds in the amount of \$50,171.10, plus the unobligated funds accrued

MINUTES, BOARD OF REVENUE, AUGUST 10, 1960

to the credit of the County in the State Treasury, plus the unobligated funds in the County Treasury for matching same, fail to be sufficient to cover the amount of the contract, the County will, on or before the award of the contract, pay to the State the difference in such amounts.

Upon completion of the project, a final settlement will be made between the State and County, adjusting overruns and underruns on such a basis whereby the State and County will share equally in the cost thereof over and above the FAS funds allotted to the County for the project.

INWITNESS whereof, the State of Alabama Highway Department has caused these presents to be executed by the State Highway Department and Limestone County, by proper resolution of its Commissioners Court (or Board of Revenue), has caused these presents to be executed this day and year above written.

COMMISSIONERS COURT (OR BOARD OF REVENUE)

COUNTY OF Limestone

By /s/ Homer McLemore
Chairman

Signed, sealed and delivered in the presence of

/s/ R. O. Moore
MEMBER

/s/ Thomas L. Hammons
MEMBER

/s/ Grady Holland
MEMBER

/s/ Grady J. McLemore
MEMBER

The within and foregoing contract is hereby approved on this the 10th day of August, 1960.

STATE OF ALABAMA HIGHWAY DEPARTMENT

Recommended B. C. Goode
Bureau of County aid

Recommended R. D. Jordan
Chief Engineer

Approved Sam Engelhardt
State Highway Director

Approved John Patterson
Governor

The following claims have been duly audited and allowed from the Gasoline Fund.

6205	N.A.C.O.	94.50
6206	Davis Pure Oil Co	1.50
6207	Paul Gaston	212.10
6208	Alvin Smith	197.72
6209	C. F. Williams	322.49
6210	Mike Brooks	185.24
6211	Thurman Bass	2.50
6212	Baggett	3.00
6213	Earl Copeland	15.23
6214	Leo Covington	1.30
6216	Kennemer Ford	1600.00
6217	Black & McDole	7723.05
6218	Payroll Fund	1892.45
6219	Limestone County Payroll Fd	1673.39
6220	Payroll Fund	8615.40
6221	Kelley Powers	194.00
6222	Payroll Fund	3209.70
6223	Payroll Fund	3437.70
6224	Payroll Fund	3384.73
6225	Limestone County Bank	884.84
6226	Limestone County Bank	664.32
6227	Henry Bloodworth	1.00
6228	Payroll Fund	2874.50
6229	Frankie Clark	64.40
6230	F. G. Westmoreland	8.00
6231	Bill Legg	118.50
6232	Raymond Wales	128.00
6233	Payroll Fund	.57
6234	Employers Life Ins. Co.	124.31
6235	Alvin Smith	197.14
6236	Alabama Overall Service	23.00
6237	American Marietta Co.	397.34

MINUTES, BOARD OF REVENUE, APRIL 10, 1960

6238	Joe Anderson	363.45
6239	Athens Concrete	106.76
6240	Athens Truck	15.72
6241	Athens Parts	626.94
6242	Mack Beddingfield	23.96
6243	Birmingham Rock Bit Co.	212.94
6244	Black Buick Co.	7.60
6245	Henry Bloodworth	2.00
6246	Shottaw, Inc.	964.62
6247	Crutcher & Son	11.70
6248	Carr Radiator Service	72.00
6249	Decatur Ready-Mixed Concrete	75.00
6250	Estons Welding Shop	49.59
6251	B-O Service Station	2.15
6252	Flanagan Lumber Co.	797.55
6253	Farmers Supply Store	123.15
6254	Fontaine Truck Equipment Co.	27.77
6255	Genco Tool Co.	2.00
6256	Gulf Oil Products	165.49
6257	Griffin Pure Oil Station	3.00
6258	Hendricks Farm	288.71
6259	Hydraulic Service Co.	22.25
6260	J. B. Hurst Machine	80.62
6261	Inman's Phillips 66 Serv. Station	4.75
6262	J & J Oil Company	1916.52
6263	Mrs. Ann Jarvis	40.00
6264	Killen Tractor Co.	28.95
6265	Kennamer Ford	48.03
6266	Limestone Farmer's Co-op	1042.43
6267	Leary & Owens Machinery Co.	400.50
6268	Littrell Motor Co.	370.94
6269	Martin Hardware Co.	24.61
6270	Matthews Machine Shop	27.76
6271	lho Tire Company	674.06
6272	Pure Oil Company	614.93
6273	Premier Fastener Co.	71.85
6274	Pen An Distributors	514.58
6275	Post Welding Supply Co.	12.65
6276	Quality Auto Parts	94.46
6277	Grad Smith	175.00
6278	Steiner Sanitary Wiping Cloth Co.	36.00
6279	Standard Sales Co.	250.14
6280	Shannon Tire Service	50.43
6281	Standard Oil Company	1019.59
6282	Sweeney Grocery	11.00
6283	Strompe Oil Company	1547.49
6284	Steele Hardware Company	50.60
6285	Truck Equipment Company	33.60
6286	Roy Turner Motor Co.	3.64
6287	Tennessee Valley Oxygen Co.	79.74
6288	Turner's Shell Service	2.75
6289	Tennessee Valley Fasteners	15.42
6290	Thompson Tractor Co.	53.01
6291	Tractor & Equipment Co.	4608.43
6292	Vulcan Asphalt Refining Co.	6569.12
6293	White Motor Sales Co.	37.55
6294	Willo Products Co.	2.40
6295	U. G. White Hardware Co.	75.41
6296	Clarence White Hardware Co.	26.96
6297	Bus Smith Service Station	8.95
6298	O. I. Rubber Welders	55.00

The following claims have been duly audited and allowed from the State Aid Fund.

SL204	Payroll Fund	501.00
SL205	Railway Express Agency	2.26
SL206	Limestone County Payroll Fund	2166.39
SL207	Payroll fund	153.50
SL208	First National Bank, Decatur	766.98
SL209	Payroll Fund	1173.75
SL210	Lillie J. Pepper	1000.00
SL211	Employers Life Ins. Co.	15.97
SL212	M. C. Freeman	55.50
SL213	Robbins Machine & Mfg. Co.	110.52
SL214	Athens Truck & Tractor Co.	34.95
SL215	Athens Parts Company	109.56
SL216	B. S. Bassham	100.00
SL217	Crutcher Drug Company	.80
SL218	Carr Radiator Service	35.00
SL219	Flangan Lumber Company	19.50
SL220	Farmers Supply Store	21.28
SL221	Goodyear Service Stores	62.00
SL222	Inman's 66 Service Station	1.25
SL223	J & J Oil Company	1004.85
SL224	Killen Tractor Company	.60
SL225	Kennamer Ford Sales, Inc.	59.34
SL226	Limestone Farmer's Co-op	2.30
SL227	Littrell Motor Company	203.03
SL228	Limestone Drug Store	.85
SL229	lho Tire Company	56.61
SL230	Patton-Harris Company	1.95
SL231	Quality Auto Parts	15.65
SL232	Ratliff's Welding Service	22.00
SL233	Shannon Tire Service	58.18

MINUTES, BOARD OF REVENUE, AUGUST 10, 1960

Sl4234	Spencer Implement & Seed Company	9.22
Sl4235	Smith Motors, Inc.	12.01
Sl4236	Standard Service Station	2.50
Sl4237	Soiltest, Inc.	45.90
Sl4238	State Highway Department of Alabama	681.96
Sl4239	Roy Turner Motor Co.	24.33
Sl4240	Thompson Tractor Co.	31.00
Sl4241	Tractor & Equipment Co.	1314.60
Sl4242	Willo Products Co.	29.10
Sl4243	U. G. White Hardware Co.	.40
Sl4244	Clarence White Hardware Co.	.23
Sl4245	O. K. Rubber Welders	5.50

The following claims have been duly audited and allowed from the General Fund.

7650	Southern Bell Telephone	24.35
7651	City of Athens	34.76
7652	Evelyn P. Witt	20.00
7653	Walker Printing Company	11.50
7654	Void	
7655	City of Athens	300.23
7656	Juvenile and Domestic Relations	70.00
7657	Payroll Fund	9760.30
7658	Payroll Fund	24.00
7659	Limestone ASC Committee	125.00
7660	James N. Bloodworth	33.33
7661	Newton B. Powell	33.33
7662	Payroll Fund	155.00
7663	White Swan Laundry	34.94
7664	Employers Life Ins. Co.	29.46
7665	W. T. Harrison	45.00
7666	City of Athens	104.01
7667	Alabama Courier	11.50
7668	Andrews & Andrews	2.25
7669	Athens Plumbing	5.00
7670	Athens Lumber Co.	18.89
7671	Athens Produce Co.	12.75
7672	Burroughs Corporation	247.80
7673	Business Machine & Safe Co.	19.35
7674	City Cleaners	38.80
7675	Crtucerh Drug Co.	3.08
7676	Druid Supply Company	94.35
7677	Clyde W. Ennis	214.50
7678	Flanagan Lumber Company	31.43
7679	Foster & Garrett - Hartzog, Inc.	23.85
7680	Gilbert Drug Company	23.65
7681	Gulf States Sales Corporation	18.40
7682	Hodges Pest Control Co.	12.50
7683	Hyatt and Sims, Inc.	31.58
7684	Kuhn's 5 & 10 Store	.30
7685	Lighting Engineers, Inc.	111.69
7686	Limestone Drug Company	2.40
7687	McLemore's Plumbing	9.50
7688	Marshall & Bruce Company	105.85
7689	Paper & Chemical Supply Co.	10.00
7690	David U. Patton	250.00
7691	Roberts & Son	450.11
7692	Smith Dry Goods Store	10.95
7693	Standard Service Station	1.05
7694	Western Auto Associate Store	5.06
7695	Clarence White Hardware Co.	5227
7696	Southern Bell Telephone Co.	324.29

The following claims have been duly audited and allowed from the Public Building Fund.

A3848	W. C. Chambers Construction	13342.36
A3849	Stubbs, Watkins & Lombardo, Inc.	2067.25
A3854	Payroll Fund	675.00
A3857	Birmingham Trust National Bank	100.00
A3858	Employers Life Ins. Co.	3.03

The following claims have been duly audited and allowed from the Luxury Tax Fund.

A3851	Void	
A3856	Dr. D. G. Gill	150.00

The following claims have been duly audited and allowed from the Limestone County Hospital Fund.

A3852	Athens-Limestone Hospital	100.00
A3853	Limestone County Health Dept	450.00

The following claims have been duly audited and allowed from the Health & Welfare Fund

A3850	Void	
A3855	Dr. D. G. Gill	300.00

MINUTES, BOARD OF REVENUE, AUGUST 10, 1960

It is ordered that the following cable be purchased from Leary and Owens Machinery Company, Inc.

300' reels 1/2" 6 x 25 IPS-IWRC

400.30

APPROVED:

R. P. Moore XErnest J. HallandThomas L. HammondRobert M. LemoreJames M. Samson

MINUTES, BOARD OF REVENUE, SEPTEMBER 5, 1960

The Board of Revenue of Limestone County, Alabama, met in regular session at the county courthouse in Athens, Alabama, on September 5, 1960, at 10:30 o'clock, A.M. The following members were present: Homer McLemore, Chairman of the Board of Revenue, and Thomas L. Hammons, Grady Holland, Grady J. McLemore and R. O. Moore, Members of the Board of Revenue: absent: none. Homer McLemore presided as chairman of the meeting and, a quorum being present, declared the meeting open for the transaction of business. The minutes of the preceding meeting were read and approved.

Mr. Thomas L. Hammons introduced the following resolution and order, including the preambles thereto:

The Board of Revenue of Limestone County (herein called "the board") in Limestone County (herein called "the county") in the State of Alabama (herein called "the state") has ascertained and does hereby find and declare as follows:

(a) It is desirable that the county construct and improve or aid in the construction of improvement of necessary public roads and bridges in the county. The board estimates that the total cost necessary to be paid by the county in the performance of such work will be not less than \$200,000, and that the life of the said roads and bridges will be not less than twenty years from May 1, 1960.

(b) The county does not now have and will not have from its income which will accrue prior to the end of its current fiscal year or prior to the completion of such work funds which will be sufficient and available for said purposes. The county has ascertained that it will be impossible to raise funds for such purposes in any manner other than by anticipation of the proceeds which will be received by the county proceeds which will be received by the county in the future from the tax levied by the state under Section 647 of Title 51 of the Code of Alabama of 1940, as amended, and distributed to the county pursuant to the provisions of Sections 655 and 657 of Title 51 of said code, as amended, and any substitute for said tax and any tax levied in lieu thereof (which taxes are together herein referred to as "the state tax"). To that end and in order to provide the funds required for said purposes, it will be necessary that the county anticipate the proceeds from the state tax by the issuance of the warrants of the county hereinafter authorized, payable in installments in the future in the manner hereinafter provided.

(c) During the following fiscal years of the county it received from the state, as the county's share of the state tax, the aggregate sums respectively set opposite the years indicated in the following schedule:

During the county's fiscal year ending:	The county received the aggregate sum of:
September 30, 1955	\$347,333.24
September 30, 1956	378,439.95
September 30, 1957	393,657.58
September 30, 1958	397,647.29
September 30, 1959	421,842.84

In the opinion of the board, the aggregate amount which will be received by the county as its share of the state tax during each fiscal year of the county to and including its fiscal year ending September 30, 1968, will be not less than the average of the said sums so received by it during its fiscal year ending in each of the years from 1955 to 1959, inclusive.

(d) There are no bonds, warrants, contracts or claims of any kind now outstanding which were issued or made by the county against, or which are payable out of, the proceeds hereafter to be received by the county from the state tax or for the payment of which such proceeds have been pledged, except:

\$125,000 principal amount of 1-3/4% State Gasoline Tax Anticipating Warrants of the county dated May 1, 1958, being the unpaid and outstanding portion of an issue in the original aggregate principal amount of \$150,000 which was authorized by a resolution and order adopted by the governing body of the county on June 23, 1958.

(e) When the warrants hereinafter ordered issued shall be so issued, they will constitute the first and only claim and lien on said proceeds which may hereafter be received by the county from the distributions made to it under said Sections 655 and 657 of said Title 51, as amended, except the warrants referred to in paragraph (d) of these preambles as being outstanding.

(f) During the fiscal year of the county ending September 30, 1959, it received a total of \$38,610.74 from the special 1/4 of 1% ad valorem tax levied by the county under the provisions of Section 215 of the Constitution of Alabama of 1901 for the payment of debts or liabilities created subsequent to the adoption of the said constitution for the erection of necessary public buildings roads or bridges.

NOW, THEREFORE, it is hereby RESOLVED, ASCERTAINED, ORDERED AND DECREED by the Board as follows:

(1) Adoption of Findings. The findings and statements set out in foregoing paragraphs lettered from (a) to (f), inclusive, are hereby found and declared to be true and are hereby adopted as a part of this resolution and order.

(2) Authorization and Description of the Warrants. Pursuant to the applicable provisions of the laws of Alabama, including specifically Section 11 of Title 12 of the Code of Alabama of 1940 and Section 43 of Title 23 of the said Code, as amended, there are hereby authorized to be issued by the county two hundred State Gasoline Tax Anticipation Warrants

MINUTES, BOARD OF REVENUE, SEPTEMBER 5, 1960

(herein called "the warrants") of the county aggregating \$200,000 in principal amount, to be numbered consecutively from 1 to 200, inclusive, to be in the denomination of \$1,000 each, to be dated May 1, 1960, and to mature as follows:

WARRANT NUMBERS (both inclusive)	Maturity Date	Aggregate Principal Amount Maturing
1 to 20	May 1, 1963	\$20,000
21 to 40	November 1, 1963	20,000
41 to 60	May 1, 1964	20,000
61 to 80	November 1, 1964	20,000
81 to 100	May 1, 1965	20,000
101 to 120	November 1, 1965	20,000
121 to 140	May 1, 1966	20,000
141 to 160	November 1, 1966	20,000
161 to 180	May 1, 1967	20,000
181 to 200	November 1, 1967	20,000

The warrants shall bear interest from their date until their respective maturities at the rate of 3-1/2% per annum. Such interest shall be payable semiannually on May 1 and November 1 in each year and shall be evidenced by separate interest coupons (herein called "the coupons") attached to the warrants. The warrants and the coupons shall bear interest at the rate of 6% per annum after their respective maturities and shall be payable in lawful money of the United States of America at the principal office of Union Bank and Trust Company in the City of Montgomery in the State of Alabama.

(3) Execution of Warrants. The warrants shall be signed by the chairman of the board. The official seal of the county shall be affixed to the warrants, for which purpose the seal of the board is hereby adopted as the official seal of the county. The coupons shall bear the facsimile signature of the chairman of the board, whose facsimile signature shall be valid in all respects as if his signature had been signed to the coupons by him in person. The chairman of the board and the county depository of the county are hereby authorized and directed to register the warrants and the coupons as claims against the State Gasoline Tax Anticipation Warrant Fund of 1960 of the county hereinafter referred to, which registration shall be made simultaneously with respect to all the warrants and the coupons.

(4) Creation of and Payments into Special Fund. There is hereby established a special fund to be known as the "State Gasoline Tax Anticipation Warrant Fund of 1960" (hereinafter called (the special fund)) for the purpose of providing for payment of the principal of and the interest on the warrants and the coupons. The special fund shall be maintained until both the principal of and the interest on the warrants shall be paid in full. There shall be paid into the special fund prior to the last day of each successive month, beginning with the month of October 1960, the amounts respectively indicated in the following schedule:

PRIOR TO THE LAST DAY OF EACH OF THE FOLLOWING MONTHS:	There shall be paid into the special fund the following amounts:
October, 1960	\$3,562.50
November 1960, until and including October, 1962	593.75
November, 1962, until and including October, 1963	3,927.09
November, 1963, until and including October, 1964	3,752.07
November, 1964, until and including October, 1965	3,690.43
November 1965, until and including October, 1966	3,515.41
November 1966, until and including April, 1967	3,452.92
May, 1967, until and including October, 1967	3,396.67

In addition thereto, there shall also be paid into the special fund during each successive six month's period commencing with the period beginning November 1, 1960, and continuing until the principal of and the interest on all of the warrants shall have been paid in full (but not exceeding a total of twenty years from the date of the warrants), the following amounts: (a) the amount by which all payments made into the special fund during any preceding six months' period shall be less than the amount herein required to be paid into the special fund during such preceding period; (b) the amount of all sums theretofore paid into the special fund which shall have been lost or which are not for any reason immediately available for payment of such principal and interest; and (c) any additional sums which may be necessary to pay the principal of and the interest on the warrants as said principal and interest are herein provided to be paid.

(5) Sources of Payment into Special Fund. The moneys so provided to be paid into the special fund shall be paid solely out of the moneys which shall hereafter be or become due or payable to the county, or to which the county shall be entitled, from any of the following sources:

(a) All sums which shall be or become due or payable to the county as payment of its share of the state tax and allocated or distributed to the county pursuant to the provisions of Section 655 of Title 51 of the Code of Alabama of 1940, as amended; plus

(b) All sums which shall be or become due or payable to the county as payment of its share of the state tax and allocated or distributed to the county pursuant

to the provisions of Section 657 of Title 51 of said Code of Alabama of 1940, as amended: plus

(c) All sums and amounts which shall be or become due or payable to the county by any succeeding, corresponding, equivalent, amended, supplemental or additional act of provisions of law authorizing or relating to collections received by or apportioned to the county from gasoline or other motor fuel taxes, or the proceeds thereof, or any tax levied by the county or the state all or a portion of the proceeds of which may be received by the county in lieu of the tax presently levied by Section 647 of Title 51 of the Code of Alabama of 1940, as amended, and which the county shall be lawfully authorized to appropriate, transfer, pledge or use for the construction or maintenance of roads and bridges in the county or for payment of the warrants and the coupons' it being the intention hereof to include and subject to and set aside, for payment of the principal of and the interest on the warrants, the aforesaid portions of the proceeds payable to the county not merely by virtue of said Sections 655 and 657 of Title 51 of said Code of Alabama of 1940, as amended, but the proceeds payable to or collected by the county under any corresponding succeeding, equivalent, amended, supplemental or additional provisions of law or any law in lieu thereof which the county may lawfully pledge, assign or set apart for the purposes hereof.

It is hereby specifically declared that there shall not be used for payment into the special fund any portion of any moneys derived from the state tax which shall be paid, allocated or credited to the county under the provisions of the Farm to Market Road Act of 1943 of Alabama, as amended.

(6) Assignment and Pledge of Special Fund. The special fund and all moneys at any time in or pertaining thereto, and the proceeds at any time payable to the county from the tax or taxes referred to in paragraph (5) hereof and herein ordered paid into the special fund, are hereby assigned to and pledged with the trustee hereinafter referred to as security for payment of the principal of and the interest on the warrants and the coupons. Failure to pay into the special fund the proceeds received by the county from the said tax or taxes which are required in this resolution and order to be paid into the special fund shall constitute a diversion of said proceeds. Said assignment and pledge are made for the pro rata benefit of the warrants without preference or priority of one warrant over another by reason of prior issuance or otherwise and shall be and remain prior to any assignment or pledge of any proceeds of the said tax or taxes which may hereafter be made for the benefit of any other warrants of the county hereafter issued or any contract of the county hereafter made. The special fund shall constitute a trust fund for the benefit of the warrants, and the trustee therefor is hereby authorized and directed to use so much of the moneys on deposit therein as may be necessary to pay the warrants and the coupons at their respective maturities.

(7) Trustee of Special Fund. Union Bank and Trust Company (herein called "the trustee"), a bank doing business in the City of Montgomery, Alabama, is hereby designated trustee for the special fund pursuant to the provisions of this resolution and order. The special fund shall be held and treated by the trustee as a trust fund for the purposes herein provided. Out of the moneys paid into the special fund pursuant to the provisions of paragraph (4) hereof, the trustee is hereby directed, and by acceptance of its duties hereunder agrees, to pay or provide for payment at their respective maturities the warrants and the coupons upon presentation thereof on or after their respective maturities. As any of the warrants and coupons shall be paid, they shall be cancelled and transmitted to the county depository. If any moneys remain in the special fund following payment of all the warrants and the coupons, such moneys shall thereupon be remitted by the trustee to the county. The county agrees with the trustee that the county will pay to the trustee, promptly upon issuance of the warrants, a trustee's acceptance fee in the amount customarily charged by trustees in the State of Alabama for acting as trustees for funds similar to the special fund herein created, and thereafter it will pay to the trustee on May 1 of each successive year while the warrants remain unpaid an annual trustee's fee likewise in the amount customarily charged by trustees in the State of Alabama for acting as trustees for similar special funds. Each such annual fee, shall to the extent legally permissible, be paid out of the special fund, and, to the extent such action may not be legally permissible, out of any other moneys of the county available therefor which may legally be used for such purpose.

(8) Authorization to Remit Direct to Trustee. The State Comptroller of the State of Alabama and any successor to his duties are hereby authorized and directed to transmit directly to the trustee such portion of all moneys hereafter payable to the county out of the taxes referred to in paragraph (5) hereof as may be necessary to make the payments into the special fund in accordance with the provisions of paragraph (4) hereof, beginning with the payment required therein to be made during the month of October 1960. The county depository of the county and each successor to its duties are hereby ordered and directed to take all steps that may be necessary to cause such payments to be made into the special fund, including the grant to the trustee of authority to collect the payments so provided to be made direct to the trustee by the said State Comptroller and the authority to endorse all warrants, vouchers and checks therefor and to apply the proceeds thereof toward payment of the principal of and interest on the warrants, by the transfer of moneys, in the amounts and at the times herein specified, to the banking institution at which the warrants are payable. The county agrees with each holder of the warrants and the coupons that, so long as any of the warrants and the coupons shall remain unpaid, it will not revoke the authority and direction for transmission directly to the trustee as contained in the preceding sentence of this paragraph.

(9) Appointment of Successor Trustee. The trustee at any time serving hereunder may resign as such by written notice of such resignation given to the county, to the original purchasers of the warrants from the county and to the State Comptroller of the State of Alabama or the successor to his duties. In the event the trustee should at any time hereafter resign or cease or refuse or become unable to act as trustee hereunder for the special fund, the county agrees that it will thereupon appoint a successor trustee hereunder, which successor trustee shall be a banking institution in the State of Alabama which is at the time of such appointment a member of the Federal Reserve System and all or any part of whose deposits shall be insured by the Federal Deposit Insurance Corporation or any similar instrumentality of the United States of America, if there is any such. Upon the appointment of such successor trustee the county shall, within five days thereafter, give notice in writing of such appointment to the said State Comptroller (or to the successor to his duties) and to the original purchasers of the warrants from the county. All provision of this resolution applicable to the trustee shall likewise be applicable to any successor to it so appointed.

(10) General Faith and Credit Not Pledged. The general faith and credit of the county are not pledged for payment of the warrants or the coupons. The warrants and the coupons shall not be general obligations of the county but shall be payable solely out of the special fund. Neither this resolution nor any of the warrants or the coupons issued hereunder shall be deemed to impose upon the county any obligation to pay the principal of or the interest on the warrants, or any other sum, except with the moneys herein directed to be paid into the special fund. None of the agreements, representations and warranties made or implied in this resolution and order, or in the issuance of the Warrants and the coupons, shall ever impose any pecuniary liability upon the county, except with respect to the moneys herein directed to be paid into the special fund. Nothing herein contained, however, shall be construed to relieve the county from the performance of any of its agreements herein contained or to relieve any of the officials of the county of any of their official duties.

(11) Form of Warrants. The form of warrants and the coupons and the form for assignment of the warrants shall be in substantially the forms as follows, with appropriate changes therein to conform with the provisions hereof:

(Form of Warrant)

No. _____

\$1,000

UNITED STATES OF AMERICA

STATE OF ALABAMA

LIMESTONE COUNTY

STATE GASOLINE TAX ANTICIPATION WARRANT

The County Depository of Limestone County, Alabama (herein called "the county"), is hereby ordered and directed to pay to H. C. Hendrix, or assigns, solely from the special fund hereinafter referred to, the principal sum of

ONE THOUSAND DOLLARS

on the 1st day of _____, 19____, with interest thereon from the date hereof until the maturity hereof at the rate of 3-1/2% per annum, payable semiannually on May 1 and November 1 in each year upon presentation and surrender of the appropriate interest coupons hereto attached as the same respectively become due. Both the principal hereof and the interest hereon shall be payable in lawful money of the United States of America at the principal office of Union Bank and Trust Company in the City of Montgomery in the State of Alabama.

This warrant and the interest thereon are payable solely from the special fund known as the "State Gasoline Tax Anticipation Warrant Fund of 1960" of the county created by the resolution and order under which this warrant is issued. Said special fund consists of certain sums which are directed by said resolution and order to be paid into said special fund solely out of the moneys distributed to the county pursuant to the provisions of Sections 655 and 657 of Title 51 of the Code of Alabama of 1940, as amended, as the county's share of the tax levied by the State of Alabama on the sale, distribution, storage and withdrawal from storage of gasoline and other motor fuels under the provisions of Section 647 of Title 51 of said code, as amended. The full faith and credit of the county are not pledged to payment of this warrant or the interest thereon, and this warrant is not a general obligation of the county. The county is not obligated to pay the principal of or the interest on this warrant except from moneys ordered paid into said special fund, and none of the agreements, representations or warranties made or implied in the issuance of this warrant shall be deemed to impose any liability whatsoever upon the county, except to pay the principal hereof and the interest hereon out of the moneys ordered paid into said special fund.

This warrant is one of an issue of warrants (hereinafter called "the warrants") aggregating \$200,000 in principal amount, all of which are payable solely out of said special fund. The proceeds of the aforesaid tax received by the county under each of said Sections 655 and 657 of said Title 51, as amended, and any substitute therefor and any tax levied in lieu thereof which the county may legally

MINUTES, BOARD OF REVENUE, SEPTEMBER 5, 1960

assign and pledge for such purpose, have been assigned and pledged solely for payment of the principal of and the interest on the warrants, without preference or priority of one over another, to such extent as may be necessary to pay the said principal and interest as the same shall respectively become due. The warrants are issued pursuant to the applicable provisions of the constitution and laws of the State of Alabama, including particularly Section 11 of Title 12 of the Code of Alabama of 1940 and Section 43 of Title 23 of the said code, as amended, and a resolution and order duly adopted and made by the governing body of the county for the purpose of constructing and improving or aiding in the construction or improvement of necessary public roads and bridges in the county.

It is hereby certified and recited for the benefit of any person or persons to whom this warrant may be issued or assigned that this warrant represents a valid claim against said special fund; that the amount ordered paid hereby will be so due without condition, abatement, recoupment or offset of any kind and that all conditions, actions and things required by the constitution and laws of the State of Alabama to exist, be performed or happen precedent to and in the issuance of this warrant and in the establishment of said special fund exist, have been performed and have happened.

This warrant is nonnegotiable but is transferable by assignment. Each taker, owner, purchaser or holder hereof, by receiving or accepting this warrant or any interest coupon appertaining hereto, shall consent and agree and shall be estopped to deny: (1) that title to the coupons hereunto appertaining may be transferred by delivery without the necessity of a written assignment, and any person making such delivery shall be deemed to have transferred to the person to whom such delivery is made all his equities and rights in the coupons so delivered; (2) that any person in possession of any such coupon, regardless of the manner in which he shall have acquired possession, is authorized to represent himself as the absolute owner thereof and has the power and authority to transfer absolute title thereto by delivery thereof to a bona fide purchaser for value (present or antecedent) without notice of prior defenses or equities or claims of ownership enforceable against his transferor or any person in the chain of title and before the maturity thereof; and (3) that whenever and so long as this warrant shall be assigned in blank by the original payee hereof or by any subsequent assignee hereof in the chain of title to whom written assignment is made, the county may treat any person in possession of this warrant, regardless of how such possession may have been acquired and regardless of the genuineness or effectiveness of any assignment, as the absolute owner hereof for all purposes, and payment to any such person shall discharge all obligations hereunder.

IN WITNESS WHEREOF, the county has caused this warrant to be signed in its behalf by the Chairman of its Board of Revenue, has caused the seal of said board, as the official seal of the county, to be hereto affixed, has caused the annexed interest coupons to be executed with the facsimile signature of of said chairman and has caused this warrant to be dated May 1, 1960.

Chairman of The Board of Revenue
of Limestone County, Alabama

(Form of Coupon)

No _____

\$17.50

On the 1st day of _____, 19____, the County Depository of Limestone County, Alabama, is hereby ordered and directed to pay to bearer, at the principal office of Union Bank and Trust Company of the City of Montgomery, Alabama, the sum of Seventeen and 50/100 Dollars, upon presentation and surrender of this coupon, solely out of the special fund created by said county known as its State Gasoline Tax Anticipation Warrant Fund of 1960, being six months' interest then due on the State Gasoline Tax Anticipation Warrant of said county dated May 1, 1960, No _____.

Chairman of The Board of Revenue
of Limestone County, Alabama

(Form of Assignment)

For value received, this warrant and the moneys ordered paid thereby are hereby transferred and assigned, without recourse or warranties, to _____.

(12) Agreement to Pay at Par. All remittances of principal of and interest on the warrants and the coupons to the holders thereof shall be made in bankable funds at par without any deduction for exchange or other costs, fees or expenses. The trustee, any other banking institution or institutions at which the warrants and the coupons shall at any time be payable and the county depository shall be

MINUTES, BOARD OF REVENUE, SEPTEMBER 5, 1960

construed, by acceptance of their duties hereunder, to have agreed that they will make or cause to be made remittances in bankable funds out of the special fund of the principal of and the interest on the warrants and the coupons at par without any deductions for exchange or other costs, fees or expenses.

(13) Provisions of Resolution Constitution Contract. The provisions of this resolution and order shall constitute a contract between the county and each holder of the warrants and the coupons issued hereunder. Whenever all the agreements on the part of the county herein contained shall have been performed, then the obligations of the county shall thereupon cease.

(14) Provisions of Resolution Declared Severable. The various provisions of this resolution and order are hereby declared to be severable. In the event any provision hereof shall be held invalid by a court of competent jurisdiction, such invalidity shall not affect any other portion of this resolution and order.

(15) Sale of the Warrants. The warrants shall be and hereby are sold to Hendrix & Mayes, Inc., at and for a purchase price equal to 100.11% of the face value thereof, viz., the sum of \$200,280.00, plus accrued interest on the warrants to the date of their delivery; and, upon payment by the said purchaser to the County Depository of the said purchase price, the Chairman of the Board is hereby authorized and directed to deliver the warrants, with all interest coupons attached to the said purchaser. The warrants shall be issued in the name of H. C. Hendrix, the nominee designated for that purpose by the said purchaser.

Mr. Thomas L. Hammons moved that the foregoing resolution and order, including the preambles thereto, be adopted and spread upon the minutes of this meeting, which motion was seconded by Mr. Grady Holland, and, upon the motion being put to vote, the following vote was recorded: Yeas: Messrs. Hammons, Holland, Moore and Grady J. McLemore; Nays: None. The Chairman thereupon announced that the motion for adoption had been unanimously carried.

VOTE

AGREEMENT OF PURCHASE AND SALE

This AGREEMENT, made this 16 day of August, 1960, by and between the Tennessee Valley Authority, as agent of the United States of America, hereinafter called "TVA," and

BOARD OF REVENUE, LIMESTONE COUNTY, ALABAMA
ATHENS, ALABAMA

hereinafter called "Purchaser":

WITNESSETH

IN CONSIDERATION OF the mutual covenants herein contained, the parties hereto agree for themselves, their heirs, successors and assigns, as follows"

On this day the TVA offered for sale at public auction to the highest bidder, the easement designated as Tract No. XWR-556H particularly described in the attached Notice of Sale.

The purchaser was the highest bidder at said sale and was declared the purchaser of the easement above designated at a total price of One and No/100*****Dollars (\$1.00). The purchaser has paid to TVA the full purchase price as earnest money for the fulfillment of his obligations hereunder, and hereby agrees within ten days from the date hereof to make full settlement of said purchase price by paying to TVA, in addition to said earnest money, the amount which, when added to said earnest money, shall equal the total price set out herein. In the event the purchaser shall fail to make full settlement as prescribed herein, said earnest money may be retained by TVA as liquidated damages resulting from the purchasers' default hereunder.

TVA agrees within sixty days after full payment of said purchase price to execute and deliver a Grant of Easement conveying title to said easement to same as above, subject only to such exceptions, reservations, restrictions and/or limitations as are made applicable to said easement by the Notice of Sale relating thereto, a copy of which is attached hereto and hereby made a part hereof.

This contract shall be voidable until such time as the sale is ratified by the Supervisor of Appraisals of the Land Branch, Division of Property and Supply, or by the Director of the Division of Property and Supply if (1) the purchaser herein named, or (2) the person(s) for whose benefit this contract is made are employees of the Tennessee Valley Authority.

No member of or Delegate to Congress, or Resident Commissioner, shall be admitted to any share or part of this contract or agreement, or any benefit that may arise therefrom; but this provisions shall not apply if this contract is made with a corporation for its general benefit.

IN WITNESS WHEREOF, the parties hereto have caused this contract to be executed on the day and year first above written.

TENNESSEE VALLEY AUTHORITY
Agent of the United States of America

By /s/ Robt. J. Coker
Chief, Land Branch

LIMESTONE COUNTY BOARD OF REVENUE
Purchaser

By /s/ Homer McLemore
Chairman

MINUTES, BOARD OF REVENUE, SEPTEMBER 5, 1960

NOTICE OF SALE

WHEREAS, the Board of Directors of the Tennessee Valley Authority has determined that the use of the land hereinafter described, on which there is no permanent dam, hydroelectric power plant, fertilizer plant, or munitions plant, is not necessary to carry out plans and projects actually decided upon, and is property on which the Tennessee Valley Authority, as agent of the United States of America, is authorized and directed, under Section 31 of the Tennessee Valley Authority Act of 1933, as amended, to sell easements and rights of way for the purposes hereinafter defined at public auction to the highest bidder after due advertisement.

NOW, THEREFORE, notice is hereby given that the Tennessee Valley Authority, as agent of the United States of America, will sell at public auction to be held at the Courthouse, Athens, County of Limestone, State of Alabama, at 11 o'clock, a.m., on August 16, 1960, to the highest bidder for cash:

A PERMANENT EASEMENT AND RIGHT OF WAY FOR A ROAD ON, OVER AND ACROSS
A TRACT OF LAND DESIGNATED AS TRACT NO. IWR-556H

The Tennessee Valley Authority does not warrant or represent the use of the land as safe, suitable or healthful in every respect for the purposes contemplated.

Said rights and easements will be conveyed subject to reservations, exceptions, restrictions and/or limitations specified on the following pages numbered 2 through 4.

The Seller reserves the right to reject any and all bids.

Done this 27 day of July, 1960.

TENNESSEE VALLEY AUTHORITY
Agent of the United States of America

By /s/ Robert J. Coker
Chief, Land Branch

More particular information regarding the sale of the easements above described may be obtained from:

John W. Newman, Area Representative
TENNESSEE VALLEY AUTHORITY
Land Branch, Division of Property
and Supply
P. O. Box 467
Sheffield, Alabama
Telephone: EV 3-8671

TVA 253B(Easement) (IA-6-56)

TRACT NO. IWR-556H:

A permanent easement and right of way subject to the exceptions, reservations, restrictions and covenants hereinafter set forth on, over, and across the hereinafter described land for the following purposes, to-wit: the right to enter upon the said land and in accordance with plans approved in advance and in writing by the Authority to grade level, fill, drain, pave, build, maintain, repair and rebuild a road or highway, together with such bridges, culverts, ramps, and cuts as may be necessary for a road on, over, and across a strip of land located in Limestone County, State of Alabama, in the SW1/4SW1/4 sec. 23, T 5S., R. 3W., off the north end of an embayment on the north side of Wheeler Lake, approximately 4-1/2 miles west of Triana, the said strip being 17 feet wide and lying east of and adjacent to the entire length of the west line of the SW1/4SW1/4 sec. 23, a line more particularly described as follows:

Beginning at US-TVA Monument 85 (Coordinates: N. 1,667,872; E. 705,341) buried in the center line of a road at the southwest corner of the SW1/4 sec. 23 and in the boundary of the United States of America's land at a corner of the lands of S. M. Miller and O. M. Hundley; thence with the United States of America's boundary line N. 6 degree 34' E., 674 feet to US-TVA Monument 86 at the northwest corner of the SW1/4SW1/4 sec. 23.

The strip of land as described above contains 9.26 acre, more or less.

The positions of corners and directions of lines are referred to the Alabama (West) Coordinate System. The boundary markers designated "US TVA Monument" are concrete monuments capped by bronze tablets imprinted with the given numbers of "T. 5 S., R. 3 W."

The easement on, over and across the above described land will be sold subject to such rights as may be vested in the county in a right of way for a road.

The easement rights herein described will be sold subject to and shall not in any way interfere with the paramount rights of the Tennessee Valley Authority and the United States of America to conduct the Authority's statutory programs for river control and development, including, but without limitation by reason of lack of specific enumeration, the Authority's right to do anything it deems necessary or desirable to promote public health, flood control, navigation, and other essential programs.

It is expressly understood and agreed that there will be excepted from this conveyance and specifically reserved to the Seller, and its assigns, the permanent and paramount right to temporarily and intermittently flood that portion of the land affected by the above-described easement and right of way which lies below the 574 foot contour elevation by

MINUTES, BOARD OF REVENUE, SEPTEMBER 5, 1960

virtue of the erection and operation of any dam or dams across the Tennessee River and its tributaries, and the further right to temporarily and intermittently flood any portion of any road providing access to the area affected by the easement and right of way to be conveyed which lies below the 574 foot contour elevation.

The easement on, over and across the above described land will be sold subject to Provisions 6 and 24 as set forth on the last two pages of this Notice headed "Deed Provisions Applicable in the Sale of Reservoir Lands." Provisions appearing on the last two pages hereof that are not referred to in this paragraph do not apply to Tract No. XWR-556H and will not be contained in the Grant of Easement conveying the tract.

DEED PROVISIONS APPLICABLE IN THE SALE OF RESERVOIR LANDS

PROVISION 1

A RESERVATION of the right to enter upon that portion of the land located below the *-foot contour elevation and do any and all things that Grantor considers necessary and desirable in connection with its statutory program for river control and development. This right shall include but not be limited to, by reason of lack of specific enumeration, the right to temporarily or permanently flood said portion of said land with backwater created by the erection and operation of any dam or dams across the Tennessee River and its tributaries; the right to clear, ditch, dredge, and drain said land and apply larvicides and chemicals thereon; to carry on bank protection work, to erect or remove structures, and do any and all other things which Grantor deems necessary or desirable in the promotion and furtherance of public health, flood control, and navigation; and the right to prohibit the dumping into the waters of any stream or reservoir, under Grantor's control, of any refuse, sewage, or other materials which might tend to pollute or render said waters insanitary.

PROVISION 4

A RESERVATION for the benefit of the Grantor and its assigns of the right of ingress to and egress from the Grantor's adjacent land where reasonably necessary, through, over and across the land conveyed; provided, however, that in the exercise of such right, Grantor or its assigns will select a route which will adversely affect Grantee's property and the operation thereof as little as necessary.

PROVISION 6

A COVENANT by the Grantee for himself, his heirs, successors, and assigns in the interest of public health and sanitation and in order that the land offered for sale and all other land in the same locality may be benefited by a decrease in the hazards of stream pollution and by the protection of water supplies, recreation, wildlife, and other public uses of Grantor's reservoir waters and shorelands, that he will not use the property for any purpose which will result in the draining or dumping into the reservoir of any refuse, sewage, or other materials which might tend to pollute the waters of said reservoir.

PROVISION 9

A RESERVATION of the right to deposit upon the land such larvicides, herbicides, and chemicals as may drift or blow onto said land from application of dusts, sprays, aerosols, or the like, over and upon other land in the same general vicinity in the conduct of Grantor's public health operations, without liability on the part of the Grantor, its successors, agents, or assigns, for any personal injury or property damage which may result therefrom.

PROVISION 12

A COVENANT by the Grantee for himself, his heirs, successors, and assigns for the benefit of the general public and in order to preserve the natural character of the land adjoining the , that he will not construct or maintain or cause or suffer to be erected or maintained any buildings, signboards, advertising matter, or other structures, except fences, upon any portion of the land which lies within feet of the center line of the

PROVISION 12a

A COVENANT by the Grantee for himself, his heirs, successors, and assigns, for the benefit of the general public and in order to preserve the natural character of the land adjoining the , that he will not erect or maintain or cause or suffer to be erected or maintained any building, signboards, advertising matter, or other structures, except fences, upon any portion of the land which lies within feet of the center line of the and will not assert any rights of access, ingress, or egress, to and from at any location or locations except the presently existing entrance roads.

PROVISION 13

A COVENANT by the Grantee for himself, his heirs, successors, and assigns that he will not construct or maintain any buildings or other structures except water-use facilities constructed in accordance with plans approved by the Authority, on any portion of the land which is located below the *-foot contour elevation.

PROVISION 14

A RESERVATION of the right to maintain any existing boundary and traverse monuments and silt range stations upon the land.

PROVISION 16

A RESERVATION of the right to erect and maintain navigation aids and do such clearing

MINUTES, BOARD OF REVENUE, SEPTEMBER 5, 1960

as Grantor may deem necessary to ensure visibility on and over that portion of the land within a distance of 250 feet from the *-foot contour elevation.

PROVISION 20

A PROVISION that that portion of the land lying below the *-foot contour elevation will be sold subject to any temporary and intermittent flooding that may result from the erection and operation of any dam or dams across the Tennessee River and its tributaries and all of the land will be sold subject to the right to temporarily and intermittently flood any portion of any road serving the land which lies below the said elevation.

PROVISION 21

A COVENANT by the Grantee for himself, his heirs, successors, and assigns that he will not construct buildings for human habitation on any portion of the land located below the *-foot contour elevation.

PROVISION 23

GRANT of the right of ingress to and egress from the waters of the lake over and upon the adjoining land lying on the lakeward side.

PROVISION 24

A COVENANT by the Grantee for himself, his heirs, successors, and assigns, that the Grantor, its successors, agents, or assigns shall not be liable for any loss or damage to the land or any improvements located thereon due to erosion or soakage of the land as a result of wave-action, fluctuation of water levels, or other causes.

PROVISIONS 25

A COVENANT by the Grantee, for himself, his heirs, successors, and assigns (1) that he will not construct buildings for human habitation on any portion of the above-described land located below the *-foot contour elevation; and (2) that he will not construct buildings or structures of any nature on any portion of the above-described land located below the *-foot contour elevation; except such as are constructed in accordance with plans which have been approved in advance and in writing by the Authority.

PROVISION 26

A RESERVATION of the right to disperse, spread, or deposit above or upon the land hereinabove described, without liability for any damage to persons or property which may result therefrom, such matter of any type or description as may be issued, emitted or released into the atmosphere as a direct or indirect result of the construction, operation or maintenance of any of Grantor's existing plants for the generation of power, any expansions thereof or additions thereto, or any plants of any type which may be constructed, operated, or maintained in the future for the generation of power by Grantor, its agents, successors and assigns, including expansions thereof or additions thereto, or of any incidental features, equipment or devices connected with such present or future plants.

All contour elevations referred to herein are based on mean sea level as established by the Adjustment, U.S.C. & G. S.

IT IS ORDERED that the following Grader Blades and cable be purchased from Druidy Supply Company.

District I	300 ft 6' Blades @ 1.25
District III	300 ft 1/2" Cable @ 28.7
District III	300 ft 5/8" cable @ 35.5
District IV	300 ft 1/2" Cable @ 28.7

MOTION was made by Thomas L. Hammons and seconded by Grady Holland that the county appropriate \$100.00 from the General Fund of Limestone County for the purpose of advertising Limestone County and to promote the use of Highway 31 through Limestone County and the State of Alabama. Check to be turned over to Athens Chamber of Commerce. All members voted for said motion.

MOTION was made by Grady McLeMore and seconded by Thomas L. Hammons that the county purchase the following bridge tops from Choctaw, Inc. at the following prices. All members voted for said motion. This will be used in District II.

20' 24" U.S.F. Structural Plate Bridge Flooring, 7 ga. @ 2.29	1,282.40
20' 24" U.S.F. Structural Plate Bridge Flooring, 7 ga. @ 2.29	1,099.20
8 1 1/4" End Dams @ 3.30	26.40
4 2 1/4" End Dams @ .55	2.20

MOTION was made by Thomas L. Hammons and seconded by Grady Holland that the following pipe be purchased from Choctaw, Inc. as they were the low bidders. Further, that all pipe for State Aid projects from henceforth shall be purchased at the State Highway letting price. All members voted for said motion. State Aid Project 127-C

92' 36" C. M. Pipe, 12 ga. @ 7.74	715.08
92' 42" C. M. Pipe, 12 ga @ 9.17	843.64
40' 72" x 44" C. M. Pipe Arch, 10 ga @ 18.95	758.00
48' 48" C. M. Pipe, 12 ga @ 10.51	294.28
Necessary bands for lengths	

MOTION was made by Grady Holland and seconded by Thomas L. Hammons that the county purchase the following short-wave radio equipment for the Sheriff's cars to be used in law enforcement for Limestone County. All members voted for said motion.

APPROP.
Chamber
of
Commerce

Sheriff
Radios

MINUTES, BOARD OF REVENUE, SEPTEMBER 5, 1960

2	MT 36 50 watt transistor power supply mobile combination with option 1532 two frequency transmitt and H B head end.	1420.00
1	HF31N Portable Transmitter & receiver	425.00
		<u>1845.00</u>
2	MT 36 50 watt transistor power supply mobile combination with option 1532 two frequency transmitt and H.B. head end	1420.00

NEGOTIATED CONTRACT

Gr. Dr. Temp. Surf. & Br. Culvert

ALABAMA STATE HIGHWAY DEPARTMENT

BUREAU OF COUNTY AID

PROJECT CONTRACT WITH Limestone COUNTY

Project No. SACP 127C

MEMORANDUM OF AGREEMENT, made this 24th day of August, 1960 by and between Board of Revenue of Limestone County, constituting for the purpose hereof, the Governing Body of the County of Limestone hereinafter called the County, and the State Highway Director, hereinafter called the Director, under and pursuant to the provisions of the Act of the Legislature of Alabama, approved July 1, 1943, (No. 329), entitled the "Farm to Market Road Act of 1943", and subsequent amendments.

WHEREAS, the County submitted on the 15th day of July, 1957 an application, which was approved on the 9th day of August, 1957 for the proposed construction of a project consisting of the road hereinafter described; and

WHEREAS, the County, in accordance with the rules and regulations promulgated for the administration of the "Farm to Market Road Act of 1943, has furnished surveys, plans, specifications and estimates for Section C of said project, which were recommended for approval by the Chief of the Bureau of County Aid on the _____ day of _____, 19____ and

WHEREAS, the Director has approved such surveys, plans, specifications and estimates, and has requested the State Treasurer to set aside in the State County Aid Fund the sum of Thirty six thousand Seven Hundred Fifty dollars (\$36,750.00) as the share of the State Highway Department payable under said Act on account of Section C of said project, from revenues derived from one sixty seventh part of one cent of the State Gasoline Excise Tax, as they accrue.

NOW THEREFORE, in consideration of the premises, and of the several promises to be faithfully performed by each, as hereinafter set forth, the County and the Director do hereby mutually agree as follows:

FUNDS AT THE DISPOSAL OF THE COUNTY

Article I Funds for the use of the County in the construction of said project shall be (furnished) by the County from its own funds not obtained pursuant to the provisions of this Act.' (See Section 4, Act No. 855 of the Legislature of 1951).

ROAD EMBRACED IN PROJECT

Article II This agreement covers the following highway as described in detail in said surveys, plans and specifications:

Between - Hollands Gin to Pinedale Road

Length 3.516 Miles, in Limestone County being Section C of State Aid Project No. SACP 127, consisting of 3.507 miles of roadway, one bridge each of more than 20 feet clear span, 0.009 of a mile in length.

CHARACTER AND METHOD OF CONSTRUCTION

Article III The County will construct or cause to be constructed to final completion said project, in strict compliance with said plans and specifications which are made a part hereof, under its strict supervisions, which shall include adequate inspection throughout the course of construction, subject at all times to inspection and approval by the Director or his agents, and in accordance with the laws of the State of Alabama, the rules and regulations of the Director and the following conditions.

The work shall be done either by contract duly awarded as the result of competitive bidding, or by contract between the State Highway Department and the County in which unit prices of construction items are negotiated as authorized by Section 3, Act No. 855 of the Legislature of 1951.

In the case of a negotiated contract, it is mutually agreed that the minimum requirements for equipment, to be used continuously so far as possible, on the construction of the project, until the work shall be

MINUTES, BOARD OF REVENUE, SEPTEMBER 5, 1960

...completed, shall be according to the following schedule:

2	10 C.Y. Tournapulls
1	TD-24 Tractor & Ripper
1	TD-18 Tractor & Dozer
1	8 C.Y. Scraper
1	No. 12 Motor Patrol
2	Sheepfoot Rollers
2	Farm Tractors
1	1/2 C.Y. Dragline
6	Dump Trucks

The county agrees to complete this Negotiated Contract in 120 working days.

(b) The County agrees insofar as reasonably possible to maintain sufficient labor forces for the efficient operation of the work.

(c) The following tabulation represents the items of construction estimated as necessary to complete the project.

Type of Construction: Grade, Drain, Temporary Surface & Bridge Culvert

SUMMARY OF QUANTITIES
AND
ESTIMATE OF COST

38.77	L.S.	Clearing and Grubbing	L.S.	3,877.00
2	Ac.	Clearing and Grubbing(Beyond ROW)	75.00	150.00
4	L.S.	Removal of Structures	L.S.	1,650.00
9,749	L/F.	Fence Reset	.08	779.92
1,000	C.Y.	Stripping Excavation	.20	200.00
49,000	C.Y.	Unclassified Excavation	.25	12,250.00
174	C.Y.	Unclassified Bridge Excavation	2.00	348.00
787	C.Y.	Unclassified Culvert Excavation	2.00	1,574.00
150	C.Y.	Foundation Backfill	2.25	337.50
3,000	Yd Unit	Overhaul of Excavation	.03	90.00
297,100	C.Y. 1/2 Mi.	Special Overhaul (Float Gravel)	.025	7,427.50
500	MG Unit	Watering	2.00	1,000.00
10,200	C.Y.	Soil Aggregate Base Course(Fl Gr)TS	.50	5,100.00
3,000	C.Y. InPl	Soil Aggregate Base Courst(Lim DST)	1.60	4,800.00
120	C.Y.	Bridge Concrete, Class "A"	45.00	5,400.00
183	C.Y.	Culvert Concrete, Class "A"	45.00	8,235.00
50,209	Lb.	Steel Reinforcement	.12	6,025.08
752	L.F.	15" Plain Concrete Pipe(SD)	2.00	1,504.00
266	L.F.	18" " " " "	2.35	625.10
280	L.F.	24" " " " "	4.45	1,246.00
40	L.F.	42" 12 ga. C. M. Pipe (Sd)	10.84	433.60
28	L.F.	48" 12 ga. " " " "	12.42	347.76
120	L.F. 18"	Std. Str. R. C. Pipe(RW)	3.10	372.00
40	L.F.	24"Std. Str. R. C. Pipe (RW)	4.50	180.00
92	L.F.	36" 12 Ga. C. M. Pipe (")	8.85	814.20
52	L.F.	42" 12 " " " "	10.84	563.68
40	L.F.	72" x 44" 8 ga. C. M. Arch Pipe(RW)	26.40	1,056.00
3	Each	Slow Signs 0 24" (S-43)	13.00	39.00
2	Each	Stop Ahead Signs(24") (W-22)	13.00	26.00
3	Each	Stop Signs - 24" (R-1)	13.00	39.00
2	Each	R.R. Crossing Sign(W-4)	13.00	26.00
48	Each	Right of Way Markers	6.00	288.00
2	Each	Project Markers	7.50	15.00

Sub Total	\$66,819.24
Plus E & I	6,680.66

Total	73,500.00
-------	-----------

County's Part	36,750.00
State's Part	36,750.00

PURCHASE OF MATERIALS

Article IV The facilities of the State Purchasing Department are at the disposal of the County for the purchase of materials required for the construction of a project. However, the County may, at its option purchase any or all of such materials direct, provided that, however purchased, the materials shall conform to the requirements of the specifications.

STATE HIGHWAY DEPARTMENT PRO RATA SHARE OF THE COST OF SAID PROJECT

Article V The State Highway Department pro rata share of the cost of construction of Section C of said project, shall not exceed the sum of Thirty six Thousand, Seven Hundred, Fifty dollars (\$36,750.00) requested of the State Treasurer as above mentioned which does not exceed the authorized State Highway Department pro rata share of Seventy-Three Thousand Five Hundred dollars (\$73,500.00); the approved total estimated cost of Section C of said project.

MINUTES, BOARD OF REVENUE, SEPTEMBER 5, 1960

PAYMENTS

Article VI As the construction of said project progresses, the Director shall from time to time draw warrants on the State Treasurer for the payment to _____ hereby designated by the County for that purpose and authorized under the laws of said County to receive public funds of the County of Limestone, of such sums as shall not, together with previous payments, exceed the State Highway Department prorata share, as above specified, of the value, as determined by the Director after inspection and approval, of the work done on this contract at any given time in compliance with the requirements of Article III hereof. On all except the final payment, a retainage of 7½% shall be withheld. Prior to final payment, all records and accounts of the project shall be audited by the Bureau of Finance of the State Highway Department.

The Director reserves the right to withhold such sum as he may deem necessary to insure completion of construction in compliance with said plans and specifications.

MAINTENANCE OF PROJECT

Article VII The County hereby assumes the obligation of perpetual maintenance of the project beginning on the date same is completed and accepted by the State Highway Department. Such maintenance shall preserve the riding surface and typical section of the roadway by means of systematic routine and periodic repair, the nurture and replacement when necessary of grass, and, ditch checks, or other devices for prevention of erosion, the protection of inflammable structures from fire, and maintaining the inlet and outlet ditches to drainage structures in such condition that the said structures may function properly at all times. The County agrees that failure on its part to maintain the project in condition satisfactory to the State Highway Department shall be cause for said State Highway Department to defer beginning a new project, until the maintenance of this project has been brought to satisfactory condition.

In witness whereof the parties have hereunto affixed their signatures, the County on the day and year above written and the Director on the 24th day of August, 1960.

By B. C. Goode
Chief Bureau of County Aid

Recommended s/ R. D. Jordan
Chief Engineer
STATE HIGHWAY DEPARTMENT

s/ Sam Engelhardt
State Highway Director

s/ Homer McLemore

s/ R. O. Moore

s/ Grady Holland

s/ Thomas L. Hammons

s/ Grady J. McLemore

Approved s/ John Patterson
Governor

NEGOTIATED CONTRACTPROJECT CONTRACT WITH Limestone County

Grade, Drain Pave & Bridge
S-1049(2)
Project No. SACP 1104-B

MEMORANDUM OF AGREEMENT, MADE this 23 day of August, 1960 by and between Board of Revenue of Limestone County, constituting for the purpose hereof, the Governing Body of the County of Limestone hereinafter called the County, and the State Highway Director, hereinafter called the Director, under and pursuant to the provisions of the Act of the Legislature of Alabama, approved, July 1, 1943, (No. 329) entitled the "Farm to Market Road Act of 1943", and subsequent amendments:

WHEREAS, the county submitted on the 16 day of November, 1959 an application, which was approved on the 19 day of November, 1959, for the proposed construction of a project consisting of the road hereinafter described; and

WHEREAS, the County, in accordance with the rules and regulations promulgated for the administration of the "Farm to Market Road Act of 1943," has furnished surveys, plans, specifications and estimates for Section B of said project, which were recommended for approval by the Chief of the Bureau of County Aid on the _____ day of _____, 19____; and

MINUTES, BOARD OF REVENUE, SEPTEMBER 5, 1960

WHEREAS, the Director has approved such surveys, plans, specifications and estimates, and has requested the State Treasurer to set aside in the State County Aid Fund the sum of Twenty-Seven Thousand Five Hundred Seventy-Five dollars (\$27,575.00) as the share of the State Highway Department payable under said Act on account of Section B of said project, from revenues derived from one sixty seventh part of one cent of the State Gasoline Excise Tax, as they accrue.

NOW THEREFORE, in consideration of the premises, and of the several promises to be faithfully performed by each, as hereinafter set forth, the County and the Director do hereby mutually agree as follows:

FUNDS AT THE DISPOSAL OF THE COUNTY

Article I Funds for the use of the County in the construction of said project shall be (furnished) by the County from its own funds not obtained pursuant to the provisions of this Act. (See Section 4, Act No. 855 of the Legislature of 1951.)

ROAD EMBRACED IN PROJECT

Article II This agreement covers the following highway as described in detail in said surveys, plans and specifications: Between Madison County Line West toward Athens.

Length 2.751 miles, in Limestone County being Section B of State Aid Project No. SACP 1104, consisting of 0.688 miles of roadway, 1 bridges, each of more than 20 feet clear span, 0.063 of a mile in length.

CHARACTER AND METHOD OF CONSTRUCTION

Article III The County will construct or cause to be constructed to final completion said project, in strict compliance with said plans and specifications which are made a part hereof, under its strict supervision, which shall include adequate inspection throughout the course of construction, subject at all times to inspection and approval by the Director or his agents, and in accordance with the laws of the State of Alabama, the rules and regulations of the Director, and the following conditions:

The work shall be done either by contract duly awarded as the result of competitive bidding, or by contract between the State Highway Department and the County in which unit prices of construction items are negotiated as authorized by Section 3, Act No. 855 of the Legislature of 1951.

In the case of a negotiated contract, it is mutually agreed that the minimum requirements for equipment, to be used continuously so far as possible, on the construction of the project, until the work shall be completed, shall be according to the following schedule:

By Contract

(b). The County agrees insofar as reasonably possible to maintain sufficient labor forces for the efficient operation of the work.

(c) The following tabulation represents the items of construction estimated as necessary to complete the project:

Type of Construction: Grading, Drainage, Bituminous Treatment & Bridge

SUMMARY OF QUANTITIES
AND
ESTIMATE OF COST

Quantities	Unit	Item	Price	Amount
		Proposal "A" Roadway		
27	L.S.	Clearing and Grubbing	L.S.	3,000.00
4	Ac.	Clearing and Grubbing (Beyond R.O.W.)	150.00	600.00
1	L.S.	Removal of Structures	L.S.	500.00
5,790	L.F.	Fence Reset	.12	694.80
4,500	C.Y.	Stripping Excavation	.30	1,350.00
5,000	C.Y.	Channel Excavation	.35	1,750.00
37,000	C.Y.	Unclassified Excavation	.25	9,250.00
200	C.Y.	Unclassified Culvert Excavation	2.50	500.00
100	C.Y.	Foundation Backfill	2.50	250.00
3,000	Y.U.	Overhaul of Excavation	.04	120.00
135,540	C.Y. 1/4 Mi	Special Overhaul (Soil Agg)	.03	4,066.20
320	MG Unit	Watering	2.00	640.00
91	MSY In.	Remixing Materials	1.00	91.00
9,840	C.Y.	Soil Aggregate Base Course, Class 3, Type 3.80 "c" (Float Gravel)		7,872.00
2	Each	Pit Moves	100.00	200.00
35,000	C.Y.	Bituminous Treatment AKG	.35	12,250.00
1,980	C.Y.	In place Aggregate for Base Course Class 3, Type 3, (AHD #7 Cr. Limestone)	3.50	6,930.00
31	C.Y.	Culvert Concrete, Class "A"	60.00	1,860.00
4,200	Lb.	Steel Reinforcement	.13	555.10
400	L.F.	15" Plain Concrete Pipe (SD)	2.00	800.00
20	L.F.	18" Plain Concrete Pipe (SD)	2.35	47.00

MINUTES, BOARD OF REVENUE, SEPTEMBER 5, 1960

40	L.F.	18" Std. Str. Reinf. Conc. Pipe(SD)	3.10	124.00
132	L.F.	18" Std Str. Reinf. Concrete Pipe(SD)	3.10	409.20
64	L.F.	24" Std. Str. Reinf. Concrete Pipe(SD)	4.50	488.00
52	L.F.	30" Std. Str. Reinf. Concrete Pipe(SD)	6.50	338.00
44	L.F.	36" Std. Str. Reinf. Concrete Pipe(SD)	8.85	389.40
40	E ch	R.O.W. Markers	8.00	320.00
10	Ac.	Seeding	125.00	1,250.00
89	C.Y. S	Slope Paving	40.00	3,560.00

Sub total \$60,004.70
Plus E & I 5,995.30

Total Proposal "A" \$66,000.00

(c) The following tabulation represents the items of construction estimated as necessary to complete the project.

Type of Construction: Grading, Drainage, Bituminous Treatment and Bridge

Proposal "B" Bridge

53	C.Y.	Bridge Excavation, Class 1	3.00	159.00
126	C.Y. B	Bridge Excavation, Class 2	3.00	378.00
700	L.F.	Beam Type Hand Railing (Steel Post)	3.25	2,275.00
331	C.Y.	Bridge Concrete, Class "A"	58.00	19,198.00
1	Each	Steel Test Piles (10" 42#)	400.00	400.00
6	Each	Steel Pile Splices	15.00	90.00
800	L.F.	Steel Piling (10" @ 42#)	5.25	4,200.00
85,000	Lb.	Steel Reinforcement	.13	11,050.00
10,350.	Lb.	Structural Steel	.25	2,587.50
1	Each	Loading Test	Free	00.00

Sub total \$40,337.50
Plus E & I 3,962.50

Total Proposal "B" 44,300.00
Total Proposal "A" 66,000.00

Grand Total \$110,300.00
Less FAS Funds 55,150.00

Amount of Overrun \$ 55,150.00

County's Part \$27,575.00

State's Part \$27,575.00

PURCHASE OF MATERIALS

Article IV of The facilities of the State Purchasing Department are at the disposal of the County for the purchase of materials required for the construction of the project. However, the Countymay, at its option, purchase any or all of such materials direct, provided that, however purchased, the materials shall conform to the requirements of the specifications.

STATE HIGHWAY DEPARTMENT PRO RATA SHARE OF THE COST OF SAID PROJECT

Article V The State Highway Department pro rata share of the cost of construction of Section B of said project, shall not exceed the sum of Twenty-seven Thousand Five Hundred, Seventy Five dollars (\$27,575.00) requested of the State Treasurer as above mentioned, which does not exceed the authorized State Highway Department pro rata share of Fifty-Five Thousand One Hundred Fifty dollars(\$55,150.00)" the approved total estimated cost of Section B of said project.

PAYMENTS

Article VI As the construction of said project progresses, the Director shall from time to time draw warrants on the State Treasurer for the payment to _____ hereby designated by the County for that purpose and authorized under the laws of said County to receive public funds of the County of Limestone of such sums as shall not, together with previous payments, exceed the State Highway Department pro rata share, as above specified, of the value, as determined by the Director after inspection and approval of the work done on this contract at any given time in compliance with the requirements of Article III hereof. On all except the final payment, a retainage of 7½% shall be withheld. Prior to final payment, all records and accounts of the project shall be audited by the Bureau of Finance of the State Highway Department.

The Director reserves the right to withhold such sum as he may deem necessary to insure completion of construction in compliance with said plans and specifications.

MAINTENANCE OF PROJECT

Article VII The County hereby assumes the obligation of perpetual maintenance of

MINUTES, BOARD OF REVENUE, SEPTEMBER 5, 1960

the project beginning on the date same is completed and accepted by the State Highway Department. Such maintenance shall preserve the riding surface and typical section of the roadway by means of systematic routine and periodic repair, the nurture and replacement when necessary of grass, and ditch checks, or other devices for prevention of erosion, the protection of inflammable structures from fire, and maintaining the inlet and outlet ditches to drainage structures in such condition that the said structures may function properly at all times. The County agrees that failure on its part to maintain the project in condition satisfactory to the State Highway Department shall be cause for said State Highway Department to defer beginning a new project, until the maintenance of this project has been brought to satisfactory condition.

In witness whereof the parties have hereunto affixed their signatures, the County on the day and year above written and the Director on the 22rd day of August, 1960.

Limestone County Board of Revenue

s/ Homer McLemore
Chairman

Recommended for approval

s/ R. O. Moore, Member

By s/ B. C. Goode
Chief Bureau of County Aid

s/ Grady Holland, Member

Recommended s/ R. D. Jordan
STATE HIGHWAY DEPARTMENT
Sam Engelhardt

s/ Thomas L. Hammons, Member

s/ Grady J. McLemore, Member

Approved John Patterson, Governor

It is ordered that the following cable be purchased from Joe Money Machinery Company for use in the Stock Account.

2400'	1/2" 6 x 19 Pref. RRL IPS IWRC Brown Strand Cable (8 x 300') @ 277	664.80
1200'	5/8" 6 x 19 Pref. RRL IPS IWRC Brown Strand Cable (4 x 300') @ 345	414.00
		1078.80
	less 10%	107.88
	Total	970.92

SUPPLEMENTAL AGREEMENT

Special Aid Project S-1087 County Limestone

This agreement is supplemental to and a part of agreement dated September 15, 1959 between the State Highway Department and Limestone County covering the construction of a certain county road described and designated as Project Number S-1087, the location of which is more particularly set out as follows: FAS Route 66 at Pleasant Grove School northerly to FAS Route 1399.

WHEREAS, the members of the County governing board of Limestone County have requested that the Highway Director permit the County to do the work, as described below, by county forces and equipment in accordance with the agreed upon unit cost prices shown and in accordance with Standard Alabama Highway Department specifications:

THEREFORE, it is mutually agreed by and between the State Highway Department and Limestone County that the County be permitted to do the work in the manner requested and that the State Highway Department pay the County for the work covered by this supplemental agreement in accordance with the agreed upon unit cost prices shown;

142,436	C.Y. 1/2 Mi. Special Overhaul (Float Gravel and Sand)	.02	\$2,848.72
134	M.G. Unit Watering	2.00	268.00
10,208	C.Y. Soil Agg. Base Course (Float Gravel)	.50	5,104.00
1,196	C.Y. Soil Agg. Base Course (Sand)	.40	478.40

Total for first base course layer----- 8,699.12

It is agreed that all other provisions of the said agreement executed September 15, 1959 shall remain in full force and effect.

IN WITNESS WHEREOF, the State of Alabama Highway Department has caused these presents to be executed by Sam Engelhardt, Highway Director and Limestone County by its Governing Body.

Date 8-30-60

Limestone County

Recommended for Approval

s/ Homer McLemore, Chairman
R. O. Moore, Member
Grady Holland, Member
Thomas L. Hammons, Member
Grady J. McLemore, Member

Division Engineer
s/ B. C. Goode, Chief Bureau of County Aid

Office Engineer
Chief Engineer, R. D. Jordan
by: Sam Engelhardt

The within and foregoing agreement
is hereby approved on this 30th day of
August, 1960

s/ John Patterson, Governor of Alabama

MINUTES, BOARD OF REVENUE, SEPTEMBER 5, 1960

The following claims have been duly audited and allowed from the Gasoline Fund.

6299	Morgan County National Bank	304.81
6300	Morgan County National Bank	304.81
6301	First National Bank, Decatur	458.13
6302	First National Bank, Decatur	812.43
6303	Homer McLemore	2.00
6304	Limestone County St. Aid Fund	360.15

The following claims have been duly audited and allowed from the General Fund.

7697	Athens Chamber of Commerce	100.00
7698	Evelyn P. Witt	20.00
7699	Extension Service	913.30
7700	R. P. Ennis	5.00
7701	Joe Inman	5.00
7702	Frank Johnston	5.00
7703	Bob Johnson	5.00
7704	J. C. Smith	5.00
7705	Milton Clem	5.00
7706	M. C. Freeman	14.63
7707	J. W. Johnston	90.00

The following claims have been duly audited and allowed from the State Aid Fund.

Sl4246	American National Bank	292.46
Sl4247	American National Bank	299.19
Sl4248	First National Bank, Gadsden	713.54
Sl4249	Limestone County Gasoline Fd.	2112.78
Sl4250	State Highway Dept.	1217.12

APPROVED:

R. D. Moore
Quay Hall
Thomas L. Hammond
W. R. McLeavelle
Homer McLeavelle

MINUTES, BOARD OF REVENUE, SEPTEMBER 19, 1960

The Board of Revenue of Limestone County, Alabama, met in regular session at the county courthouse in Athens, Alabama, on September 19, 1960, at 10:30 o'clock, A.M. The following members were present: Homer McLemore, Chairman of the Board of Revenue, and Thomas L. Hammons, Grady Holland, Grady J. McLemore and R. O. Moore, Members of the Board of Revenue: absent: none. Homer McLemore presided as chairman of the meeting and, a quorum being present, declared the meeting open for the transaction of business. The minutes of the preceding meeting were read and approved.

Tri-County
Planning
Commission

MOTION was made by Grady Holland and seconded by Grady McLemore to appropriate \$1,000 for the Tri-County Planning and Zoning Commission. All members voted for said motion. It is so ordered that \$1,000 be paid from the General Fund to Maynard Lamon Chairman.

MOTION was made by Grady Holland and seconded by Grady McLemore that the county purchase the following pipe from Choctaw, Inc. for District 2-3-4.

4	12" x 20 C. M. Pipe, 16 ga.	80'	162.40	
1	12" Band C. M. Pipe, 16 ga	1'	2.03	
4	18" x 20 C. M. Pipe, 16 ga	80'	226.40	
1	30" x 20" C. M. Pipe, 14 ga.	20	132.40	
	District 4			523.23
4	12" x 20' C. M. Pipe, 16 ga	80'	162.40	
4	15" x 20' C. M. Pipe, 16 ga	80'	194.40	
4	18" x 20' C. M. Pipe, 16 ga	80'	226.40	
2	24" x 20' C. M. Pipe, 14 ga	40'	180.80	
	District 2			764.00
2	58" x 36" x 30' C. M. Pipe, 12 ga.	60'	793.20	
	District 3			793.20

AGREEMENT WITH UTILITY

STATE AID COUNTY PROJECT NO. 127C

Agreement between the ARDMORE TELEPHONE COMPANY

AND THE BOARD OF REVENUE OF LIMESTONE COUNTY
FOR THE ADJUSTMENT OF LINES NECESSITATED BY CONSTRUCTION
OF STATE AID COUNTY PROJECT NO. 127-C

ON ROAD BETWEEN Pinedale & Holland's Gin

The Ardmore Telephone Company, hereinafter referred to as the Company, and the Board of Revenue of Limestone County hereinafter referred to as the County, hereby agree as follows:

1. That the County will construct a project between Pinedale and Holland's Gin, known as State-aid County project No. 127-C.
2. That due to the construction of this project certain adjustments of the existing Plant of the Company will be necessary.
3. That the Company with its regular maintenance or installation crews and personnel, and at its standard schedule of wages and working hours, and working in accord with the terms of its agreement with such employees, will make the adjustment of its Plant necessitated by the proposed construction, and the estimated cost is approximately \$491.50, as detailed on a statement attached hereto.
4. That the Company shall make the most economical adjustment of their line as will meet the same service requirements of the present lines to be adjusted.
5. That in instances where the highway right of way encroaches on Company rights of way or easements all of which have been properly recorded in the County records, the County will reimburse the Company for the actual cost of the necessary Plant adjustments in said instances and for any future adjustments of same necessitated because of future work by the County provided said actual cost represents authorized work performed and authorized expenses incurred.
6. That in instances where the highway right of way does not encroach on previously acquired Company right of way or easements and the Company elects to relocate and install its plant on the highway right of way, the County will not reimburse the Company for the cost of Plant adjustments in said instances nor for any future adjustments of same necessitated because of future work by the County.
7. That the cost records of adjustment of lines will be subject any time to inspection by representatives of the Highway Department.

IN WITNESS WHEREOF, the parties hereto have affixed their respective corporate names and seals through their duly authorized officers this 13th day of September, 1960.

In the presence of

s/ John J. Nelson
as to County

Limestone County Bd of Revenue

s/ Homer McLemore
County Official

Geneva Franklin

Ardmore Telephone Company
Ardmore, Tennessee
by: N. P. Edmondson

MINUTES, BOARD OF REVENUE, SEPTEMBER 19, 1960

The within and foregoing Agreement is hereby approved on the 20th day of September, 1960

s/ B. C. Goode
Chief of County Aid

Pursuant to request for price of moving and resetting our telephone lines on the above captioned change, we quote you as follows:

6 Poles joint unit aerial wire @	\$10.00	\$60.00
2 " unit cable @	20.00	40.00
17 " unit aerial wire @	15.00	255.00
1 " unit drop wire @	12.50	12.50
3 Tel Guys and Anchors @	7.00	21.00
8 Tel. anchor, rods and guys @	7.00	56.00

materials-

11 Anchors and rods @	3.10	34.10
60 Sleeves @	.16	9.60
15 # Wire 1096135 HTL Galv. @	.22	3.30

\$491.50

Yours truly,

Ardmore Telephone Company, Inc.

s/ N. P. Edmondson, Exec V. Pres.

APPROVED 9-20-1960

B. C. Goode, Chief
Bureau of County Aid

The following claims have been duly audited and allowed from the Gasoline Fund.

6305	M. C. Freeman	52.50
6306	Limestone County Bank	50,244.45
6307	Union Bank	100.00
6308	Fred Hardy	14.00
6309	Limestone County St. Aid	25.20
6310	Payroll Fund	1701.85
6311	Payroll Fund	1537.07
6312	Payroll Fund	7506.95
6313	Payroll Fund	2958.40
6314	Payroll Fund	2429.43
6315	Payroll Fund	3099.00
6316	M. C. Freeman	42.00
6317	Limestone County Bank	881.56
6318	Limestone County Bank	664.32
6319	F. G. Westmoreland	8.00
6320	Payroll Fund	2715.21
6321	Raymond Wales	70.00
6322	Employers Life Ins. Co.	124.31
6323	Limestone Co. Soc. Sec.	2014.72
6324	Stroupe Oil Co	1753.20
6325	Alabama Overall Service	3.75
6326	American Marietta Co.	737.47
6327	Ardmore Parts Co.	382.14
6328	Athens Glass	10.87
6329	Athens Truck & Tractor	8.00
6330	Dr. W. H. Anderson	123.00
6331	Ned Anderson	123.00
6332	Joe Anderson	135.00
6333	Ardmore Lumber Co.	7.16
6334	Athens Parts Co.	453.30
6335	Baggett Transportation Co	3.00
6336	Birmingham Rock Bit Co.	227.94
6337	Carr Bros.	48.00
6338	Choctaw, Inc.	2410.20
6339	Clem Tire Company	1254.30
6340	Decatur Ready Mixed Conc.	49.00
6341	Dixie Disinfectant Co.	9.15

MINUTES, BOARD OF REVENUE, SEPTEMBER 19, 1960

6342	Druid Supply Company	866.55
6343	8-O Service Station	1.25
6344	Flangan Lumber Company	107.12
6345	Farmer's Supply Store	42.32
6346	Gulf Oil Corporation	388.46
6347	Goodyear Service Store	38.00
6348	H & H Supply Company	35.62
6349	Hendricks Farms	380.84
6350	Hyatt and Sims, Inc.	1746.33
6351	J. B. Hurst Machine Works	17.45
6352	J & J Oil Company	1208.55
6353	Mrs. Anne Jervis	66.20
6354	Inman's Phillips 66 Serv. Sta.	9.95
6355	Kennemer Ford Sales, Inc.	46.64
6356	Killen Tractor Co.	16.34
6357	Limestone Farmer's Co-op	586.84
6358	Lunsford's Garage	4.02
6359	Littrell Motor Co.	226.52
6360	Joe Money Machinery Co.	970.92
6361	McLemore's Plumbing Co.	116.84
6362	Magnus Chemical Co.	34.16
6363	O. K. Rubber Welders	41.25
6364	G. C. Phillips Tractor Co.	490.20
6365	Pan Am Distributors	513.43
6366	Thomas Pike	18.25
6367	Pure Oil Company	380.81
6368	Premier Fastener Co.	18.38
6369	Quality Auto Parts	92.58
6370	Road Materials, Inc.	469.00
6372	Standard Oil Company	2470.85
6373	Sonny's Tire & Battery Co.	614.84
6374	Shannon Tire Service	236.43
6375	Smith Motors, Inc.	67.21
6376	Steiner Sanitary Wiping Cloth Co	36.00
6377	Tractor & Equipment Co.	2008.38
6378	Turner's Shell Service	9.25
6379	Tennessee Valley Oxygen Co.	63.53
6380	Thompson Tractor Co.	11.95
6381	Benford Turners Grocery	11.00
6382	Roy Turner Motor Co.	4.75
6383	Tennessee Valley Fasteners	56.57
6384	Vulcan Asphalt Refining Co.	609.10
6385	Clarence White Hardware Co.	61.24
6386	U. G. White Hardware Co.	66.00
6387	Williams Welding Supply Co.	21.50
6388	Williams Auto Parts	15.96
6389	Z. D. Woodfin	32.00
6390	White Motor Sales Co.	45.83
6391	Dr. W. H. Anderson	38.40
6392	Ned Anderson	38.40
6393	Sears, Roebuck & Co.	382.28

The following claims have been duly audited and allowed from the General Fund.

7708	Evelyn P. Witt	20.00
7709	Southern Bell	12.35
7710	City of Athens	308.43
7711	Walker Printing Co.	35.00
7712	Evelyn P. Witt	2.25
7713	Claude Cole	17.53
7714	Walker Printing Co.	14.50
7715	Tri-County Reg. Planning Comm.	1000.00
7716	Payroll Fund	9956.30
7717	Payroll Fund	12.00
7718	Evelyn P. Witt	29.00
7719	Limestone ASC Committee	125.00
7720	Judge James N. Bloodworth	33.33
7721	Judge Newton B. Powell	33.33
7722	White Swan Laundry	39.65
7723	City of Athens	96.93
7724	Employers Life Ins. Co.	29.46
7725	Limestone County Soc. Sec.	824.50
7726	Evelyn P. Witt	2.25
7727	Alabama Courier	47.50
7728	Athens Limestone Hospital	47.90
7729	Athens Lumber Co.	29.95
7730	Appleton Plumbing	36.50
7731	Athens Produce Co.	14.85
7732	Burroughs Corporation	415.66
7733	Business Machines	31.60
7734	Fred Black	6.75
7735	City Cleaners	10.80
7736	James O. Dyar	.72
7737	Druid Supply Co.	158.18
7738	Clyde W. Ennis	295.60
7739	Foster-Garrett-Hartzog, Inc.	69.11
7740	Gulf States Sales Corp	39.33
7741	Griffis Electric Co.	4.37
7742	Gilbert Drug Co.	9.58
7743	Haloid Xerox, Inc.	945.80
7744	Hodges Pest Control	12.50
7745	Hendricks-Patton	23.45
7746	Fred King & Sons	59.13

Board of Revenue, MINUTES, SEPTEMBER 19, 1960

7747	Lewis Body Shop	4.63
7748	Miller-Bryant-Pierce	25.20
7749	Marshall & Bruce Co.	111.00
7750	McQuiddy Printing Co.	248.05
7751	Roberts & Son	68.60
7752	Shannon Tire Service	.35
7753	Standard Service Station	.70
7754	Toof Printing Co.	3.57
7755	Ulrich Rubber Stamps	2.00
7756	Western Auto Store	1.03
7757	Westmoreland Typewriter Co.	84.50
7758	Clarence White Hardware Co.	6.69
7759	U. G. White Hardware Co.	5.95
7760	Southern Bell	297.40

The following claims have been duly audited and allowed from the State Aid Fund.

Sl4251	Tire Engineers	1623.96
Sl4252	Railway Express Agency	5.23
Sl4253	Robert Hodges	12.50
Sl4254	E. L. Copeland	12.50
Sl4255	Limestone County Gas. Fund	986.12
Sl4256	Joe White	3.00
Sl4257	Payroll Fund	563.85
Sl4258	Payroll Fund	2189.59
Sl4259	Payroll Fund	1236.37
Sl4260	Payroll Fund	382.25
Sl4261	First National Bank	766.98
Sl4262	Payroll Fund	290.84
Sl4263	Employers Life Ins. Co.	15.97
Sl4264	Limestone County Soc. Sec.	485.81
Sl4265	Railway Express Agency	10.56
Sl4266	Stroupe Oil Co.	35.40
Sl4267	American Marietta Company	3.24
Sl4268	Athens Glass	3.00
Sl4269	Athens Parts Company	131.72
Sl4270	Athens Truck & Tractor	156.93
Sl4271	Baggett Transportation Co.	3.65
Sl4272	Floyd Beddingfield	2.00
Sl4273	Carr Radiator Service	8.00
Sl4274	Clem Tire	534.85
Sl4275	Flangan Lumber Co.	1.30
Sl4276	Farmer's Supply Store	12.25
Sl4277	Goodyear Service	123.00
Sl4278	Hackney Steel Co.	3710.18
Sl4279	Hyatt and Sims	1.62
Sl4280	E. Phil Harris Co.	187.00
Sl4281	Inman's 66 Service Station	2.75
Sl4282	J & J Oil Company	10.80
Sl4283	Kennemer Ford Sales	5.33
Sl4284	Killen Tractor Co.	.62
Sl4285	Littrell Motor Co.	1.04
Sl4286	Joe Money Machinery Co.	4.50
Sl4287	McLemore Plumbing	2.10
Sl4288	Pan Am Distributors	4.50
Sl4289	Patton-Harris Co.	1.70
Sl4290	Quality Auto Parts	52.91
Sl4291	State Highway Department	79.40
Sl4292	Shannon Tire Service	141.39
Sl4293	Sonny's Tire	320.91
Sl4294	Spencer Implement	6.62
Sl4295	Shelton's Office	2.40
Sl4296	Southern Bell	915.44
Sl4297	Soiltest, Inc.	150.00
Sl4298	Tractor & Equipment Co.	599.62
Sl4299	Roy Turner Motor Co.	12.32
Sl4300	Clarence White Hardware Co.	9.96
Sl4301	U. G. White Hardware Company	2.25
Sl4302	Williams Auto Parts	4.48
Sl4303	Christophers Standard Service Sta.	7.79
Sl4304	Void	

The following claims have been duly audited and allowed from the Public Building Fund.

A3859	W. C. Chambers Construction	15799.44
A3862	Hanover Bank	100.00
A3863	Hanover Bank	5.00
A3865	Payroll Fund	675.00
A3867	Employers Life Ins. Co.	3.03
A3868	Limestone County Soc. Sec.	60.75
A3869	W. C. Chambers Construction	16418.27

The following claims have been duly audited and allowed from the Solicitor's Fund.

A3864	George C. Johnson	35.00
-------	-------------------	-------

MINUTES, BOARD OF REVENUE, SEPTEMBER 19, 1960

The following claims have been duly audited and allowed from the Luxury Tax Fund.

A3866 Dr. D. G. Gill 150.00

The following claims have been duly audited and allowed from the Limestone County Hospital Fund.

A3860 Athens Limestone Hospital 100.00
A3861 Limestone County Health Department 450.00

It is ordered that the Gasoline Fund Budget be revised by adding the following appropriations from monies not otherwise appropriated.

	<u>District I</u>	<u>District II</u>	<u>District III</u>	<u>District IV</u>	<u>Total</u>
Labor	18,000.00	8,000.00	19,000.00	19,000.00	64,000.00
Gas & Oil	3,000.00		3,000.00	3,000.00	9,000.00
Parts & Repairs	13,000.00	3,000.00	4,000.00	3,000.00	23,000.00
Equipment	9,000.00	3,000.00	9,000.00	32,000.00	53,000.00
Supplies & Mat'ls	6,000.00		5,000.00		11,000.00
Engineering & Insp.	4,000.00	3,000.00			7,000.00
Misc.		1,000.00			1,000.00
Totals	53,000.00	18,000.00	40,000.00	57,000.00	168,000.00

APPROVED:

R. O. Moore

Grady Hall

Thomas L. Hammons

Isaiah J. McFarland

James McFarland

*Examined to file
5/8/61
James & Norman
Examined*

MINUTES, BOARD OF REVENUE, OCTOBER 3, 1960

The Board of Revenue of Limestone County, Alabama met in regular session at the county courthouse in Athens, Alabama, on October 3, 1960, at 10:30 o'clock, a.m. The following members were present: Homer McLemore, Chairman of the Board of Revenue, and Thomas L. Hammons, Grady Holland, Grady J. McLemore and R. O. Moore, Members of the Board of Revenue; absent; none. Homer McLemore presided as chairman of the meeting and, a quorum being present, declared the meeting open for the transaction of business. The minutes of the preceding meeting were read and approved.

It is ordered that 55 gallon of hydraulic motor fluid be purchased for District 2 from Druid Supply Company at \$2.50 per gallon.

Mr. Foster Magnusson appeared before the Board in regard to the Board of Revenue of Limestone County helping secure a shirt factory for Ardmore, Alabama. No action was taken on this matter.

MOTION was made by Grady Holland and seconded by R. O. Moore that the 1960-1961 dues as members of the Association of County Commissioners of Alabama be paid from the Pub.Bldg fund. All members voted for said motion.

Dues

RESOLUTION

WHEREAS, The Association of County Commissioners of Alabama promotes the construction and maintenance of good roads by means of educational lectures, exhibits, and disseminates information for the more economical maintenance and construction of public roads and further devises ways and means for the betterment of road conditions in the various counties in Alabama, and

WHEREAS, it is thought advisable to have this county a member of said organization, therefore,

Be it resolved by the Court of County Commissioners or Board of Revenue of Limestone County, Alabama, that there be and is hereby appropriated out of the road and bridge funds and/or gasoline tax funds the sum of \$300.00 to be paid to the Association for the County's annual membership dues for the year 1960-1961.

It is ordered that the County Dental Scholarship be given to Pryor Allen Williams for the school year 1960-1961.

Dental
Schl.

SACP 1156-A

PROJECT CONTRACT WITH Limestone County

MEMORANDUM OF AGREEMENT, MADE this 3rd day of October, 1960 by and between Board of Revenue of Limestone County, constituting for the purpose hereof, the Governing Body of the County of Limestone hereinafter called the County, and the State Highway Director, hereinafter called the Director, under and pursuant to the provisions of the Act of the Legislature of Alabama, approved July 1, 1943, (No. 329), entitled the "Farm to Market Road Act of 1943", and subsequent amendments:

WHEREAS, the County submitted on the 2nd day of November, 1953, an application, which was approved on the 5th day of November, 1953 for the proposed construction of a project consisting of the road hereinafter described; and.

WHEREAS, the County, in accordance with the rules and regulations promulgated for the administration of the "Farm to Market Road Act of 1943," has furnished surveys, plans, specifications and estimates for Section A of said project, which were recommended for approval by the Chief of the Bureau of County Aid on the _____ day of _____, 19____ and

WHEREAS, the Director has approved such surveys, plans, specifications and estimates, and has requested the State Treasurer to set aside in the State County Aid Fund the sum of Two Thousand Four Hundred dollars (\$2,400.00) as the share of the State Highway Department payable under said Act on account of Section A of said project, from revenues derived from one sixty seventh part of one cent of the State Gasoline Excise Tax, as they accrue.

NOW THEREFORE, in consideration of the premises, and of the several promises to be faithfully performed by each, as hereinafter set forth, the County and the Director do hereby mutually agree as follows:

FUNDS AT THE DISPOSAL OF THE COUNTY

Article 1 Funds for the use of the County in the construction of said project shall be (furnished) by the County from its own funds not obtained pursuant to the provisions of this Act.
(See Section 4, Act No. 855 of the legislature of 1951).

ROAD EMBRACED IN PROJECT

Article II This agreement covers the following highway as described in detail in said surveys, plans and specifications: Between From U.S. Highway #31 at Oakland East to Bell Mina.

Length 3.957 Miles, in Limestone County being Section A of State Aid Project No. SACP 1156, consisting of 3.9557 miles of roadway, no bridges each of more than 20 feet clear span, 0.00 of a mile in length.

CHARACTER AND METHOD OF CONSTRUCTION

Article III The County will construct or cause to be constructed to final completion said project, in strict compliance with said plans and specifications which are made a part hereof, under its strict supervision, which shall include adequate inspection throughout the course of construction, subject at all times to inspection and approval by the Director or his agents, and in accordance with the laws of the State of Alabama, the rules and regulations of the Director, and the following conditions:

The work shall be done either by contract duly awarded as the result of competitive bidding, or by contract between the State Highway Department and the County in which unit prices of construction items are negotiated as authorized by Section 3, Act No. 855 of the Legislature of 1951.

In the case of a negotiated contract, it is mutually agreed that the minimum requirements for equipment, to be used continuously so far as possible, on the construction of the project, until the work shall be completed, shall be according to the following schedule:

(a) Schedule of Equipment

- 1 Motor Patrol
- 2 Tractors & Pans
- 2 Rubber Tire Tractors
- 2 Double Unit Sheepfoot Rollers
- 1 Tractor & Dozer
- 1 Water Pump
- Water Truck as needed
- 1 Push Tractor

The County agrees to complete this Negotiated Contract in 20 working days.

(b) The County agrees insofar as reasonably possible to maintain sufficient labor forces for the efficient operation of the work.

(c) The following tabulation represents the items of construction estimated as necessary to complete the project.

Type of Construction: Temporary Surface

SUMMARY OF QUANTITIES AND ESTIMATE OF COST

35,700 C.Y. $\frac{1}{2}$ Mi. Special Overhaul	.025	892.50
7,000 C.Y. Soil Aggregate Comp. Surface (Flt. Gravel)	.50	3500.00
		<hr/>
	Sub total	4392.50
	Plus E & I	407.50
		<hr/>
	Total	4800.00
		<hr/>
	County's part	2400.00
	State's part	2400.00

PURCHASE OF MATERIALS

Article IV The facilities of the State Purchasing Department are at the disposal of the County for the purchase of materials required for the construction of a project. However, the County may, at its option, purchase any or all of such materials direct, provided that, however purchased, the materials shall conform to the requirements of the specifications.

STATE HIGHWAY DEPARTMENT PRO RATA SHARE OF THE COST OF SAID PROJECT

Article V The State Highway Department pro rata share of the cost of construction of Section A of said project, shall not exceed the sum of Two Thousand Four Hundred dollars (\$2,400.00) requested of the State Treasurer as above mentioned, which does not exceed the authorized State Highway Department pro rata share of Four Thousand Eight Hundred dollars (\$4,800.00) the the approved total estimated cost of Section A of said project.

PAYMENTS

Article VI As the construction of said project progresses, the Director shall from time to time draw warrants on the State Treasurer for the payment to hereby designated by the County for that purpose and authorized under the laws of said County to receive public funds of the County of Limestone of such sums as shall not, together with previous payments, exceed the State Highway Department pro rata share as above specified, of the value, as

MINUTES, BOARD OF REVENUE, OCTOBER 3, 1960

determined by the Director after inspection and approval, of the work done on this contract at any given time in compliance with the requirements of Article III hereof. On all except the final payment, a retainage of 7½% shall be withheld. Prior to final payment, all accounts and accounts of the projects shall be audited by the Bureau of Finance of the State Highway Department.

The Director reserves the right to withhold such sum as he may deem necessary to insure completion of construction in compliance with said plans and specifications.

MAINTENANCE OF PROJECT

Article VII The County hereby assumes the obligation of perpetual maintenance of the project beginning on the date same is completed and accepted by the State Highway Department. Such maintenance shall preserve the riding surface and typical section of the roadway by means of systematic routine and periodic repair, the nurture and replacement when necessary of grass, and, ditch checks or other devices for prevention of erosion, the protection of inflammable structures from fire and maintaining the inlet and outlet ditches to drainage structures in such condition that the said structures may function properly at all times. The County agrees that failure on its part to maintain the project in condition satisfactory to the State Highway Department shall be cause for said State Highway Department to defer beginning a new project, until the maintenance of this project has been brought to satisfactory condition.

In witness whereof the parties have hereunto affixed their signatures, the County on the day and year above written and the Director on the 3rd day of October, 1960.

Recommended For Approval

s/ B. C. Goode

s/ R. D. Jordan

By s/ Sam Engelhardt

Chairman Bd. of Revenue

By s/ Homer McLemore
s/ R. O. Moore
s/ Grady Holland
s/ Thomas L. Hammons
s/ Grady J. McLemore

APPROVED s/ John Patterson

It is ordered that the county purchase 1--1800x24, 20 ply Allweather Tire from Sonny's Tire Company at \$583.29.

The following claims have been duly audited and allowed from the Gasoline Fund.

6394	Joe Money Machinery Company	3,900.00
6395	Morgan County National Bank	303.71
6396	Morgan County National Bank	303.71
6397	First National Bank of Decatur	584.44
6398	First National Bank of Decatur	812.43
6399	State of Alabama, Dept of Revenue	48.00

The following claims have been duly audited and allowed from the General Fund.

7761	Void	
7762	Void	
7763	Limestone ASC Committee	125.00
7764	Extension Service API	913.30
7765	Evelyn P. Witt	20.00
7766	Evelyn P. Witt	20.00

The following claims have been duly audited and allowed from the State Aid Fund.

SL305	American National Bank, Gadsden	292.46
SL306	American National Bank, Gadsden	299.19
SL307	First National Bank	710.94
SL308	State of Alabama, Dept. of Revenue	23.00

Approved:

R. O. MooreArvid HallundThomas L. HammondDavid M. LemoreHarvey M. Lemore

MINUTES, BOARD OF REVENUE, OCTOBER 17, 1960

The Board of Revenue of Limestone County, Alabama met in regular session at the County Courthouse in Athens, Alabama, on October 17, 1960 at 10:30 o'clock a.m. The following members were present: Homer McLemore, Chairman of the Board of Revenue, and Thomas L. Hammons, Grady Holland, Grady J. McLemore and R. O. Moore, Members of the Board of Revenue: Herbert Pugh, Member elect also present: absent none. Homer McLemore presided as chairman of the meeting and, a quorum being present, declared the meeting open for the transaction of business. The minutes of the preceding meeting were read and approved.

A delegation appeared before the Board and asked the Board to consider an appropriation of \$5,400.00 for the Wheeler Basin Library. Mr. Van Gilbert was spokesman for the delegation. A petition was submitted to the Board which requested the appropriation.

MOTION was made by Grady McLemore and seconded by Grady Holland that Mr. Frank Westmorelands salary be raised to \$75.00 per month. All members voted for said motion.

MOTION was made by Thomas L. Hammons and seconded by Grady McLemore that the county appropriate \$2,106.00 from the Hospital Fund to match State Indigent Hospital care. All members voted for said motion.

MOTION was made by R. O. Moore and seconded by Grady McLemore that the county appropriate \$5,400.00 from the General Fund of the County to the Wheeler Basin Regional Library, provided revenue is obtained from other sources to operate and maintain the library and bookmobile. All members voted for motion.

MOTION was made by Grady Holland and seconded by Grady McLemore that the county purchase the following tractor from Tractor & Equipment Company with the following specifications, price and allowance for District 1. Tractor & Equipment Company offered the best trade for the old District 1 tractor. All members voted for motion.

1 New International Model TD-20 Diesel Crawler Tractor complete with cable unit and cable bull dozer and equipped with Hydraulic Track adjusters	\$29,827.00
less trade allowance	
1 Used International Model TD-18 Diesel Crawler Tractor with Cable Blade and cable control unit. Tractor serial No. TD18A-34963 Cable Control Unit serial No. P25-1574 Blade serial No. 18D3-605	9,327.00

net difference

\$20,500.00

Payable in 36 monthly payments beginning January 10, 1961.
Interest at 5 1/2% from date.

MOTION was made by Grady Holland and seconded by Thomas L. Hammons that the following budget be adopted for the fiscal year 1960-1961. All members voted for motion.

REVENUE:

Ad Valorem Tax-----	\$80,000.00
Fees - Tax Collector & Assessor-----	18,000.00
Deed & Mortgage Tax-----	4,000.00
Fees - Probate Judge-----	28,000.00
Land Redemption-----	5.00
Privilege & Forestry-----	13,500.00
Clerk's Fees - Circuit Court-----	1,000.00
Trial Tax & Steno Fees - Circuit Court-----	100.00
Miscellaneous - Circuit Court-----	5.00
Clerk's Fees - Limestone County Court-----	10,000.00
Solicitor's Fees & Fines - Limestone County Court-----	23,000.00
Trial Tax & Court Reporter - Limestone County Court-----	0
Miscellaneous - Limestone County Court-----	// 1.50
A. B. C. Stores-----	22,000.00
Carbonic Acid Tax-----	128.97
Franchise & Excise Tax-----	2,100.00
Wildlife-----	15.00
Rent - Health Department Building-----	540.00
T.V.A.-----	4,000.00
Miscellaneous-----	325.00
	\$206,720.47
Plus - Encumbered Cash 10-1-60-----	51,455.25
	\$258,175.72

APPROPRIATIONS:

BOARD OF REVENUE

Compensation- Board Members-----	23,800.00
Clerk's Salaries Board of Revenue-----	2,300.00
Stationery & Supplies-----	800.00
Postage-----	150.00
Phone-----	1,000.00
Equipment-----	400.00
Legal Expense-----	400.00
Publishing Quarterly Report-----	200.00
Miscellaneous-----	50.00
	29,100.00

Salary Increase

Indigent Care

Wheeler Basin

Budget

MINUTES, BOARD OF REVENUE, OCTOBER 17, 1960

CIRCUIT COURT:

Solicitor's Salary-----	3,000.00
Jurors-----	6,000.00
Bailiffs-----	300.00
Court Reporters-----	1,220.00
Jury Commission-----	2,000.00
Summons Special Jury-----	50.00
Supplies-----	100.00
Sheriff's Fees - Attendance Court-----	200.00
Meals, rooms, etc., Jurors-----	300.00
Expense - Circuit Court Judges-----	800.00

13,970.00

COURTHOUSE

Maintenance & Repairs-----	3,000.00
Labor & Janitor-----	5,600.00
Lights, Water & Heat-----	3,000.00
Sanitary Supplies-----	1,100.00
Equipment-----	2,000.00

14,700.00

CIRCUIT CLERK

Salary-----	6,400.00
Secretary's Salary-----	3,600.00
Stationery & Supplies-----	1,900.00
Postage-----	75.00
Phone-----	200.00
Equipment-----	300.00

12,475.00

CORONER'S COURT:

Coroner's Salary-----	960.00
Coroner's Mileage-----	100.00
Physician's Fee-----	250.00
Jurors-----	40.00
Supplies-----	100.00

1,225.00

COUNTY SERVICE OFFICER

Telephone-----	350.00
----------------	--------

350.00

BOARD OF EDUCATION

Stationery & Supplies-----	500.00
Postage-----	350.00
Telephone-----	350.00
Equipment-----	300.00

1,500.00

ELECTIONS

Officials' Pay-----	3,000.00
Notices Published-----	300.00
Supplies-----	1,000.00

4,300.00

FARM & HOME AGENTS

Farm Agents, Salary-----	5,300.00
Home Agents, Salary-----	3,100.00
Secretaries-----	2,560.00
Phone-----	300.00
Miscellaneous-----	0

11,260.00

FARM BUILDING - NEGROES

Phone-----	250.00
Lights, Water & Heat-----	300.00
Maintenance & Repair-----	500.00
Janitor Service-----	240.00
Equipment-----	1,000.00
Miscellaneous-----	100.00

2,390.00

HEALTH & WELFARE

Dist. #1 T. B. Sanitorium-----	500.00
Vital Statistics-----	500.00
Pauper's Burial-----	100.00
Miscellaneous-----	50.00

1,150.00

MINUTES, BOARD OF REVENUE, OCTOBER 17, 1960

INSANE & JUVENILE

Board & Care-----	400.00
Transportation-----	1,000.00
Arrest Fee-----	200.00
Board & Care Juvenile-----	250.00
Transportation-----	150.00
Arrest Fee - Sheriff-----	50.00

2,050.00

JAIL:

Maintenance & Repairs-----	1,000.00
Labor & Janitor-----	0
Lights, Water & Heat-----	3,000.00
Laundry & Clothes-----	1,000.00
Bedding-----	2,000.00
Doctor's & Medicine-----	1,000.00
Remodelling-----	10,000.00
Paving Lot(rock & Hauling-----	1,000.00
Phone-----	360.00
Equipment-----	3,750.00
Sanitary Supplies-----	700.00
Miscellaneous-----	50.00

23,800.00

LIMESTONE COUNTY COURT

Judge's Salary-----	7,000.00
Court Reporter-----	100.00
Stationery & Supplies-----	100.00
Phone-----	150.00
Postage-----	25.00
Jurors-----	1,500.00
Sheriff's Fees - Attendance Court-----	300.00
Miscellaneous-----	200.00

9,375.00

PREMIUMS

Fire & Tornado Ins.-----	500.00
Officials Bonds-----	800.00
Employers Life Ins. (Bd's part)-----	375.00
Social Security Tax (" ")-----	2,750.00

4,425.00

PROBATE JUDGE:

Judge's Salary-----	7,000.00
Clerk's Salries-----	13,200.00
Stationery & Supplies-----	4,500.00
Postage-----	300.00
Equipment-----	500.00
Phone-----	150.00
Miscellaneous-----	50.00

25,700.00

SHERIFF

Ex Officio Fees-----	600.00
Chief Deputy, Salary-----	3,600.00
Deputies Salries-----	13,200.00
Secretary-----	2,100.00
Stationery & Supplies-----	800.00
Postage-----	100.00
Phone-----	450.00
Removal of Prisoners-----	300.00
Uniforms -----	2,000.00
Miscellaneous-----	150.00
Equipment - 2 way radios-----	2,000.00

25,300.00

SUNDRY

Forestry Service-----	900.00
Public Library-----	800.00
Regional Library-----	5,400.00
Equalization Board-----	1,200.00
L W & H, Toolsheds & Crusher-----	1,400.00
Rent, ASC-----	1,500.00
Jurors - Inquisition Cases-----	100.00
Postage, Board of Registrars-----	25.00
Publishing Legal Notices-----	100.00
Surplus Commodities-----	6,000.00
Soil Conservation-----	500.00
Baseball-----	500.00
Civil Defense-----	4,000.00
Armory-----	0
Miscellaneous-----	2,000.00
Tri County Planning Commission-----	1,000.00
Phones - FSA & Welfare Office-----	450.00

25,875.00

MINUTES, BOARD OF REVENUE, OCTOBER 17, 1960

TAX ASSESSOR

Compensation-----	7,000.00	
Secretary-----	3,600.00	
Stationery & Supplies-----	900.00	
Postage-----	100.00	
Phone-----	150.00	
Equipment-----	200.00	
		11,950.00

TAX COLLECTOR

Compensation-----	7,000.00	
Secretary-----	3,600.00	
Stationery & Supplies-----	1,000.00	
Postage-----	150.00	
Phone-----	150.00	
Equipment-----	200.00	
Miscellaneous-----	50.00	
		12,150.00

GRAND TOTAL-APPROPRIATION

\$232,945.00

1960-1961 GASOLINE FUND BUDGET
BOARD OF REVENUE
LIMESTONE COUNTY, ALABAMA

ESTIMATED RECEIPTS	Dist. 1	Dist. 2	Dist. 3	Dist. 4	Total
State - 2/3 Gas Tax-----	72,250.00	72,250.00	72,250.00	72,250.00	289,000.00 ✓
Local - Gas Tax-----	27,750.00	27,750.00	27,750.00	27,750.00	111,000.00 ✓
Miscellaneous-----	4,000.00	4,000.00	4,000.00	4,000.00	16,000.00 ✓
Cash Balance, 10-1-60---	19,228.84	49,873.03	33,233.22	31,926.81	134,261.90
	123,228.84	153,873.03	137,233.22	135,926.81	550,261.90
Less - Transfer to SGT Antic Warrants, 1958	12,990.21	12,990.22	12,990.22	12,990.22	51,960.87 ✓
Less - Transfer to SGT Antic Warrants, 1960	2,523.44	2,523.44	2,523.44	2,523.43	10,093.75 ✓
	107,715.19	138,359.37	121,719.56	120,413.16	448,207.28

APPROPRIATIONS

Labor	26,000.00	38,000.00	31,000.00	34,000.00	129,000.00
Gas & Oil	12,000.00	14,000.00	12,000.00	12,000.00	50,000.00
Parts & Repairs	10,000.00	14,000.00	12,000.00	12,000.00	48,000.00
Equipment	20,000.00	30,000.00	25,000.00	20,000.00	95,000.00
Supplies & materials	21,000.00	25,000.00	23,000.00	20,000.00	89,000.00
Engineering & Insp. c	4,000.00	4,000.00	4,000.00	4,000.00	16,000.00
Interest	400.00	400.00	400.00	400.00	1,600.00
Miscellaneous	3,000.00	3,000.00	3,000.00	3,000.00	12,000.00
	96,400.00	128,400.00	110,400.00	105,400.00	440,600.00
Maintenance & General	1,500.00	1,500.00	1,500.00	1,500.00	6,000.00
	97,900.00	129,900.00	111,900.00	106,900.00	446,600.00
Payments - Approved Claims	8,960.82	6,558.53	8,960.82	12,693.53	37,173.70
	106,860.82	136,458.53	120,860.82	119,593.53	483,773.70

1960 - 1961 BUDGET - STATE AID COUNTY ROAD FUND
BOARD OF REVENUE
LIMESTONE COUNTY, ALABAMA

ESTIMATED RECEIPTS:

State - Gasoline Tax(SACP)-----	116,000.00 ✓
State - 1/3 Gasoline Tax-----	142,000.00 ✓
Miscellaneous-----	2,000.00 ✓
Unem. Cash 10-1-60-----	65,124.95
	\$325,124.95

APPROPRIATIONS

Labor-----	40,000.00
Gas & Oil -----	14,000.00
Parts & Repairs-----	28,000.00
Equipment-----	80,000.00
Supplies & materials-----	35,000.00
Engineering & Inspection-----	35,000.00
Miscellaneous(County's Share of State Aid Projects,) etc.-----	60,000.00
	\$292,000.00
Payments - Approved Claims-----	24,662.92
	\$316,662.92

MINUTES, BOARD OF REVENUE, OCTOBER 17, 1960

1960-1961 BUDGET - LUXURY TAX FUND
LIMESTONE COUNTY, ALABAMAREVENUE

State-----	5,028.72	
Cash From Previous Year-----	245.35	
		5,274.07

APPROPRIATIONS

Health Department-----	5,100.00	
		5,100.00

1960 - 1961 BUDGET - HEALTH-WELFARE FUND
LIMESTONE COUNTY, ALABAMAREVENUE

State, A.B.C. Stores -----	298.50	
Cash from Previous Year-----	38.10	
		336.60

APPROPRIATIONS

Health Department-----	300.00	
		300.00

1960 - 1961 BUDGET PUBLIC BUILDING FUND
LIMESTONE COUNTY, ALABAMAREVENUE

Ad Valorem Tax-----	40,000.00	
Cash from Previous Year-----	288,349.48	
		328,349.48

APPROPRIATIONS

5% Funding Bonds				
Principal Due 4-1-61-----	4,000.00			
Interest Due 4-1-61-----	100.00			
				4,100.00
4 1/4 & 4 1/2% Public Building Warrants				
Principal Due 4-1-61-----	6,000.00			
Interest Due 4-1-61-----	6,682.50			
				12,682.50
Construction of Jail & Office Building-----	222,724.60			
				222,724.60
Clerk's Salaries - Board of Revenue-----	7,350.00			
				7,350.00
Miscellaneous-----	1,000.00			
				1,000.00
GRAND TOTAL				247,857.10

1960-1961 BUDGET
PUBLIC HIGHWAY & TRAFFIC FUND
LIMESTONE COUNTY, ALABAMAESTIMATED RECEIPTS

	Dist. #1	Dist. #2	Dist. #3	Dist. #4	TOTAL
Auto Tag Tax-----\$	7,000.00	7,000.00	7,000.00	7,000.00	28,000.00
Drivers License-----	250.00	250.00	250.00	250.00	1,000.00
Unencumbered Cash 1-1-60	11.81	1,457.03	783.56	908.51	3,160.91
	7,261.81	8,707.03	8,033.56	8,158.51	32,160.91

APPROPRIATION

	Dist. #1	Dist. #2	Dist. #3	Dist. #4	TOTAL
Labor-----	6,600.00	8,000.00	7,500.00	7,500.00	29,600.00
Miscellaneous-----	400.00	400.00	400.00	400.00	1,600.00
	7,000.00	8,400.00	7,900.00	7,900.00	31,200.00

MINUTES, BOARD OF REVENUE, OCTOBER 17, 1960

It is ordered that the following raises be given effective as of this date.

C. B. Sartain \$400.00 per year

The following claims have been duly audited and allowed from the Gasoline Fund.

6400	Leo Covington	1.15
6401	Fred Clem	73.69
6402	Wallace Steele	11554.00
6403	Paul Gaston	12.48
6404	State Aid Fund	50.40
6405	Payroll Fund	1961.97
6406	Payroll Fund(Void)=	
6407	Payroll Fund	6491.87
6408	Limestone County Payroll	1032.81
6409	Payroll Fund	2540.50
6410	Payroll Fund	2590.20
6411	Limestone County Bank	878.28
6412	Limestone County Bank	664.32
6413	Payroll Fund	2200.77
6414	Payroll Fund	2806.05
6415	F. G. Westmoreland	8.00
6416	Void	
6417	Payroll fund	30.00
6418	Employers Life Ins. Company	124.46
6419	Alabama Courier	104.02
6420	Alabama Overall	3.00
6421	American Marietta	616.55
6422	Ned Anderson	273.60
6423	Ardmore Parts Company	555.69
6424	Athens Concrete	21.55
6425	Athens Parts Company	511.13
6426	Athens Truck & Tractor	42.93
6427	Mack Bedingfield	976.62
6428	Birmingham Rock Bit	115.50
6429	Black Buick Co	15.59
6430	Carr Radiator	62.00
6431	Choctaw, Inc.	2047.74
6432	Christopher Tire Service	478.52
6433	Clem Tire	682.67
6434	Coates Motor Ex.	3.00
6435	Crutcher & Son	8.08
6436	Druid Supply Company	137.50
6437	8-O Service Station	4.25
6438	Farmer's Supply Store	42.23
6439	Flanagan Lumber Company	44.40
6440	Gulf Oil Products	289.94
6441	H & H Supply Company	41.02
6442	Hendricks Farms	201.81
6443	Hyatt & Sims, Inc.	2485.30
6444	J & J Oil Company	1476.22
6445	J & J Plumbing	111.44
6446	Kennemer Ford Sales	125.07
6447	Killen Tractor	12.06
6448	L & N Railroad	50.00
6449	Robert Latington Company	7.00
6450	Limestone Farmer's Co-op	798.33
6451	Littrell Motor Company	354.15
6452	Magnus Chemical Co.	24.19
6453	Marks Amoco Service	1.25
6454	Martin Hardware Co	2.40
6455	McLemore Plumbing	25.16
6456	Pan Am Distributors	443.31
6457	Pure Oil Company	1006.69
6458	Quality Auto Parts	512.62
6459	Salem Garage	12.70
6460	Sonny's Tire	317.66
6461	Standard Service	2.75
6462	Standard Oil Co	1395.83
6463	Wallace Steele	110.55
6464	Steiner Sanitary Wiping Cloth	36.00
6465	Stroupe Oil Co.	1297.29
6466	Swanner Grocery	75.59
6467	Tennessee Valley Authority	29.78
6468	Tennessee Valley Oxygen	33.36
6469	Thompson Tractor	138.22
6470	Tractor & Equipment Co.	1189.69
6471	Turner's Shell Service	2.00
6472	Valley Gas	15.72

MINUTES, BOARD OF REVENUE, OCTOBER 17, 1960

6473	Vulcan Asphalt Refining Co.	4157.75
6474	Raymond Wales	37.20
6475	Clarence White Hardware Co.	72.38
6476	Gilbert White	227.40
6477	Z. D. Woodfin	33.60
6478	U. G. White	22.60
6479	Clyde Simmons	199.00
6480	Frank C. Waldrop	168.40
6481	Athens Glass	131.60
6482	Bus Smith Service	27.81

The following claims have been duly audited and allowed from the General Fund.

7767	State National Bank	4.98
7768	Evelyn P. Witt	20.00
7769	City of Athens	34.54
7770	Houston Library	200.00
7771	Fred Clem	24.56
7772	Evelyn P. Witt	20.00
7773	City of Athens	216.58
7774	Evelyn P. Witt	6.00
7775	Payroll Fund	10551.30
7776	Payroll Fund	12.00
7777	M. C. Clem	5.00
7778	R. P. Ennis	5.00
7779	J. F. Johnston	5.00
7780	Joe Imman	5.00
7781	E. L. Grisham	5.00
7782	Dave Hanserd	5.00
7783	Limestone ASC Committee	125.00
7784	James N. Bloodworth	33.33
7785	Newton B. Powell	33.33
7786	D. L. Rosenau, Jr	24.50
7787	Employers Life Ins. Co.	29.46
7788	Evelyn P. Witt	20.00
7789	White Swan Laundry	42.48
7790	Evelyn P. Witt	20.00
7791	City of Athens	93.27
7792	Alabama Courier	106.38
7793	Andrews & Andrews	2.50
7794	Appleton Plumbing	63.00
7795	Athens Heating	4.20
7796	Athens Heating	112.00
7797	Athens Produce	9.20
7798	Business Machines	15.80
7799	Crutcher & Son	1.35
7800	Crutcher Drug	2.05
7801	Decatur Printing	12.25
7802	Druid Supply	50.04
7803	V. J. Elmore	.29
7804	M. W. Evans	5.22
7805	Farmer's Supply	10.80
7806	Foster Garret Hartzog	1587.40
7807	Gilbert Drug Co.	2.49
7808	Gray & Holt	2.38
7809	Griffis Electric	3.24
7810	Gulf States Sales Corp.	4.35
7811	Gundrickse Patton	1.95
7812	Dr. John P. Hill	12.00
7813	Hodges Fast Control	12.50
7814	Johnston & Morris	15.95
7815	Limestone Co. Health Unit	120.00
7816	Marshall & Bruce Co.	275.50
7817	McLemore Plumbing	24.30
7818	McWilliams Richardson	212.50
7819	Roberts & Son	84.75
7820	Standard Service	.69
7821	Clarence White	88.82
7822	Clyde W. Ennis	148.50
7823	Southern Bell	371.01

The following claims have been duly audited and allowed from the State Aid Fund.

84309	Carl Ball	4.27
84310	Arlon Swanner	250.00
84311	Limestone Co. Gas Gd	650.09
84312	Void	
84313	C. B. Sartain	7.16
84314	Payroll Warrant	418.53
84315	Payroll Warrant	3151.55
84316	Payroll Warrant	2709.98
84317	Payroll Warrant	527.50
84318	Payroll Warrant	376.40
84319	First National Bank	766.98
84320	Payroll Warrant	631.73
84321	Payroll Warrant	14.30
84322	Employers Life Ins. Co.	15.97

MINUTES, BOARD OF REVENUE, OCTOBER 17, 1960

SL323	S. G. Adams Printing Co.	255.02
SL324	Athens Glass	27.58
SL325	Athens Lumber	19.25
SL326	Athens Parts Co.	71.04
SL327	Athens Truck	33.44
SL328	Mack Beddingfield	539.59
SL329	Carr Radiator	13.50
SL330	Christopher	22.58
SL331	Clemons Tire	680.52
SL332	Crutcher & Son	14.35
SL333	Decatur Sand	15.75
SL334	Decatur Ready Mix	1781.50
SL335	Farmers Supply	24.08
SL336	Flanagan Lumber	760.20
SL337	Gobble Fite	11.25
SL338	Hackney Steel	35.16
SL339	Keyes & Parvin	6.50
SL340	Killen Tractor	.65
SL341	Littrell Motor Co.	22.15
SL342	Mabry Engineering Co.	21.00
SL343	Pan Am Distributors	9.35
SL344	Quality Auto Parts	32.03
SL345	Railway Express	13.20
SL346	Smith Motors	37.16
SL347	Standard Service	1.00
SL348	Standard Oil	131.40
SL349	State Highway Dep.	648.85
SL350	Tractor & Equipment	320.16
SL351	Gilbert White	660.00
SL352	White Motor Sales	31.60
SL353	Clarence White	47.02
SL354	U. G. White Hardware Co.	12.85

The following claims have been duly audited and allowed from the Social Security Fund.

A3870	Bettye Frink	6893.95
-------	--------------	---------

The following claims have been duly audited and allowed from the Limestone County Hospital Fund.

A3871	Athens Limestone Hospital	100.00
A3872	Limestone County Health Dept	450.00
A3873	Treasurer, State of Ala.	2106.00

The following claims have been duly audited and allowed from the Public Building Fund

A3876	Payroll Fund	675.00
A3878	Employers Life Ins. Co.	3.03
A3879	Assoc. of County Comm	300.00

The following claims have been duly audited and allowed from the Luxury Tax Fund.

A3877	Dr. D. G. Gill	450.00
-------	----------------	--------

The following claims have been duly audited and allowed from the State Tax Fund

A3873	State of Alabama	266.51
-------	------------------	--------

The following claims have been duly audited and allowed from the Solicitors Fund.

A3875	Frances H. Rogers	32.90
-------	-------------------	-------

APPROVED:

R. O. Moore
Frank H. Hall
Thomas L. Hammons
Bradford McHenry
James McHenry

MINUTES, BOARD OF REVENUE, NOVEMBER 7, 1960

The Board of Revenue of Limestone County, Alabama met in regular session at the County Courthouse in Athens, Alabama on November 7, 1960 at 10:00 o'clock a.m. The following members were present: Homer McLemore, Chairman of the Board of Revenue, and Thomas L. Hammons, Grady Holland, Grady J. McLemore and R. O. Moore, members of the Board of Revenue: absent none. Homer McLemore presided as chairman of the meeting and, a quorum being present, declared the meeting open for the transaction of business. The minutes of the preceding meeting were read and approved.

MOTION was made by Grady Holland and seconded by Thomas L. Hammons that the county purchase the following equipment from H. G. Whitworth, and Joe Money Machinery Company, All members voted for said motion.

1 MB Linemaster road marker	
Engine, 6 h.p. air cooled-manuel start	
Compressor 18.5 cu ft Disp-Quincy 216.	
Tank, 18 gal.(110 PSI tested)14" dia top	
Opening.	
Aggtator, built in hand cranked paddle type.	
Guns, heavy duty, automotic air operated. Tip	
changeable for all types of paint	
Spray Shields MB jet spray tubes(no shields or air	
curtains required)	
Cleaner Tank, 1/2 gal. cap. valved to clean paint hoses	
strainer and guns.	
Strainer, "Y" type	
Guide Pole, removable "T" type-5 ft long.	
Drive, "V" belt driven ribbed friction pulleys drive both	
rear wheels. Pulleys engaged smoothly by unique, easy	
action hand lever arrangement.	
Brakes, On rear wheels-hand operated by same lever that	
engages drive. Locks for parking	
STEERING, Automotive type with worm and gear to front	
wheel.	
TIRES, Rear 2, 4.00 x 8(2 ply) 16" dia.	
Front 2, 4.00 x 8 semi-pneumatic	
Price	\$2,459.50

MOTION by Thomas L. Hammons and seconded by R. O. Moore that the county purchase the following paint at stated price from Mackey Paint Company, Birmingham, Alabama. All members voted for said motion.

500 gallon white paint for marking roads	3.69 per gal.
100 gallon yellow paint for marking roads	3.69 per gal.
10 5 gallon cans of paint thinner at .95 per gallon.	

MOTION was made by Grady Holland and seconded by R. O. Moore that the county appropriate \$3,000.00 from the General Fund of the County for the Alabama Extension Department at Auburn. All members voted for said motion. Motion carried and approved.

MOTION was made by Thomas L. Hammons and seconded by Grady McLemore that the county appropriate \$400.00 from the General Fund of the County to the Houston Library. All members voted for motion. Motion carried and approved.

MOTION made by Grady McLemore and seconded by Grady Holland that the county trade the old front-end loader for a new one from Tractor Equipment Company since they offered the best trade in. Said loader to be used in and paid for out of State Aid funds on 24 monthly payments. All members voted for motion. Motion carried and approved.

1 New International Model TD-15 Diesel Crawler	
Tractor with 15-K3 and 4 in 1 bucket complete with	
Track Roller Guards, hydro springs, hour meter,	
fuel strainer, sprocket and housing guards. Pull	
hook, and 18" low profile grouser	\$29,670.00

less trade in allowance on:

1 International TD-14 Crawler Tractor with 4 in 1	
bucket, serial No. 44617	9,670.00
	\$20,000.00

This is an approved claim payable in 24 equal monthly payments @ 4 1/2% beginning December 12, 1960

RESOLUTION

County of Limestone

SACP No. 1289-A
FAS Rt. No. 1431

State of Alabama

WHEREAS, the Board of Revenue of Limestone County, Alabama is desirous of constructing or improving, by force account, by contract or both under the provisions of the "Farm to Market Road Act of 1943", a section of road included in the Limestone County Road System, approved by the Alabama Highway Director under date of May 26th, 1944, and described as follows:

U. S. 31 - 4 miles south Tennessee Line east via Wooley Springs to Madison County Line

WHEREAS, the County agrees to conform to all the provisions of the said "Farm to Market Road Act of 1943", and to Section 14 of said Act in particular, which provides that "the County shall make provisions for the maintenance of such road

MINUTES, BOARD OF REVENUE, NOVEMBER 7, 1960

road thereafter in accordance with standards established by the Bureau of County Aid, and enter into contract with the State therefor," with the full understanding that failure on the part of the County to satisfactorily maintain any section of road that may be constructed in this County under the provisions of said Act, shall be sufficient cause for the suspension of any further benefits to this County from the operation of such act until such roads or section thereon, shall be again placed in a state of maintenance satisfactory to the State Highway Department.

NOW, THEREFORE, BE IT RESOLVED, that application be made to the Bureau of County Aid, of the Alabama State Highway Department, to investigate the proposed improvement, and if it be found to conform to the eligibility requirements of the "Farm to Market Road Act of 1943" that the provisions of said Act be invoked to accomplish the said improvement at the earliest practicable date.

Done at the regular session of the Board of Revenue of Limestone County, this day of October 17, 1960.

Limestone County Board of Revenue

s/ Homer McLemore, Chairman
R. O. Moore, Member
Grady Holland, Member

Thomas L. Hammons, Member
Grady J. McLemore, Member

APPROVED: November 3, 1960
B. C. Goode, by H. S. Barentte

AGREEMENT

COUNTY OF LIMESTONE

STATE OF ALABAMA

This agreement entered into this date between the Board of Revenue of Limestone County and the Highway Director of the State Highway Department provides for the addition of the following described road to the existing State Aid County Road System of Limestone County, which was executed and approved by the Highway Director on May 26th, 1944.

From FAS Route 498 to U. S. Highway 31 north to Hollands Gin.

The length of the proposed addition is approximately 4.1 miles.
Done this 17 day of October, 1960

Limestone County Board of Revenue

APPROVED.
B. C. Goode, Chief
Recommended R. D. Jordan

s/ Homer McLemore, Chairman
R. O. Moore, Member
Grady Holland, Member
Thomas Lee Hammons, Member
Grady J. McLemore, Member

APPROVED -
Sam Engelhardt

Date 11-3-60

RESOLUTION

County of Limestone
State of Alabama

SACP No. 114 C

Whereas, the Board of Revenue of Limestone County, Alabama is desirous of constructing or improving, by force account, by contract or both under the provisions of the "Farm to Market Road Act of 1943", a section of road included in the State Aid County Road System approved by the Alabama Highway Director under date of May 26th, 1960, and described as follows:

From FAS Route 498 to U.S. Highway 31 north of Holland's Gin.
Being approximately 4.1 miles in length.

WHEREAS, The County agrees to conform to all the provisions of the said "Farm to Market Road Act of 1943", and to Section 14 of said Act in particular, which provides that "the County shall make provision for the maintenance of such road thereafter in accordance with standards established by the Bureau of County Aid, and enter into contract with the State therefor," with the full understanding that failure on the part of the County to satisfactorily maintain any section of road that may be constructed in this County under the provisions of said Act, shall be sufficient cause for the suspension of any further benefits to the County from the operation of such act until such roads or section thereon, shall be again placed in a state of maintenance satisfactory to the State Highway Department.

NOW, THEREFORE, BE IT RESOLVED, that application be made to the Bureau of County Aid, of the Alabama State Highway Department, to investigate the proposed improvement and if it be found to conform to the eligibility requirements of the "Farm to Market

MINUTES, BOARD OF REVENUE, NOVEMBER 7, 1960

Road Act of 1943", that the provisions of said Act be invoked to accomplish the said improvement at the earliest practicable date.

Done at the regular session of the Board of Revenue of Limestone County, this day of September 19th, 1960

Limestone County Board of Revenue

Homer McLemore, Chairman
R. O. Moore, Member
Grady Holland, Member

Thomas L. Hammons, Member
Grady J. McLemore

APPROVED November 7, 1960

B. C. Goode, Chief
Bureau of County Aid.

MOTION was made by Grady McLemore and seconded by Grady Holland to close the old part of a road known as the Leggtown Road from the old store building, northeast to new road as it leaves the old road. All members voted for said motion. It is so ordered.

Leggtown
Road.

RESOLUTION

COUNTY OF LIMESTONE
STATE OF ALABAMA

SACP 1290A
FAS Rt No. 1901

WHEREAS, the Board of Revenue of Limestone county, Alabama is desirous of constructing or improving, by force account, by contract or both under the provisions of the "Farm to Market Road Act of 1943", a section of road included in the Limestone County Road System, approved by the Alabama Highway Director under date of May 26th, 1944, and described as follows:

A bridge across Dry Creek on FAS Route 1901.

WHEREAS, the County agrees to conform to all the provisions of the said "Farm to Market Road Act of 1943", and to Section 14 of said Act in particular, which provides that "the County shall make provision for the maintenance of such road thereafter in accordance with standards established by the Bureau of County Aid, and enter into contract with the State therefor," with the full understanding that failure on the part of the County to satisfactorily maintain any section of road that may be constructed in this County under the provisions of said Act, shall be sufficient cause for the suspension of any further benefits to this County from the operation of such act until such roads or section thereon, shall be again placed in a state of maintenance satisfactory to the State Highway Department.

NOW, THEREFORE, BE IT RESOLVED, that application be made to the Bureau of County Aid, of the Alabama State Highway Department, to investigate the proposed improvement, and if it be found to conform to the eligibility requirements of the "Farm to Market Road Act of 1943" that the provisions of said Act be invoked to accomplish the said improvement at the earliest practicable date.

Done at the regular session of the Board of Revenue of Limestone County, this day of 7th November, 1960.

Limestone County Board of Revenue

Member, Thomas L. Hammons

Chairman: Homer McLemore

Member, Grady J. McLemore

Member, R. O. Moore

Member, Grady Holland

Approved: November 15, 1960

s/ B. C. Goode, Chief
Bureau of County Aid

MINUTES, BOARD OF REVENUE, NOVEMBER 7, 1960

The following claims have been duly audited and allowed from the General Fund.

7824	Houston Library	1,000.00
7825	Limestone County Bank	3,296.40
7826	Extention Service, API	1,186.10
7827	City Cleaners	15.60
7828	Fred Black	11.25
7829	void	
7830	Marie L. Moore	75.00
7831	Southern Beal	18.52
7832	City of Athens	44.53
7833	Herbert Goehler	10.00

The following claims have been duly audited and allowed from the Gasoline Fund.

6483	Morgan County National Bank	302.61
6484	Morgan County National Bank	302.61
6485	First National Bank, Decatur	584.44
6486	First National Bank, Decatur	812.43
6487	Carl Ball	2.15
6488	O. K. Rubber Welders	51.35
6489	Void	
6490	Railway Express	2.54

The following claims have been duly audited and allowed from the State Aid Fund.

54355	void	
54356	American National Bank	292.46
54357	American National Bank	299.19
54358	First National Bank, Gadsden	708.33
54359	Railway Express	36.45

R. O. Moore
Lyndell Hall
Thomas L. Hammon
Charles J. McHenry
James McHenry

MINUTES, BOARD OF REVENUE, NOVEMBER 21, 1960

The Board of Revenue of Limestone County, Alabama met in regular session at the County Courthouse in Athens, Alabama on November 21, 1960 at 10:30 o'clock a.m. The following members were present: Homer McLemore, Chairman of the Board of Revenue, and Thomas L. Hammons, Grady Holland, Grady J. McLemore and R. O. Moore, members of the Board of Revenue: absent none. Homer McLemore presided as chairman of the meeting and, a quorum being present, declared the meeting open for the transaction of business. The minutes of the preceding meeting were read and approved.

MOTION by Grady Holland and seconded by Grady McLemore that the county purchase the following truck with the stated specifications at the stated price from Littrell Motor Company since they offered the best trade price for the 1957 Chevrolet. This truck to be used in District 3. All members voted for said motion.

1 New 1961 Chevrolet 133" Truck Chassis & Cab	\$3007.75
Factory Installed Options:	
Permanent Anti-freeze	5.00
2 speed axle	150.65
H Duty radiator	21.55
750x20 8 ply front tires	8.40
Ex heavy duty frt springs	6.50
Heavy duty rear springs	34.45
Deluxe heater	68.35
825 x 20 10 ply dual rear tires	165.50
V-8 Trademaster engine	118.40
Nylon On-off road tires	94.40
	673.40
	<u>3681.15</u>
less trade in	681.15
	<u>3000.00</u>

MOTION by Grady Holland and seconded by R. O. Moore that the county purchase the following pipe from Choctaw, Inc. at the following State letting price in October. Pipe to be used on State Aid Project 106-G on Legg Town Road. All members voted for motion.

170'	60" C. M. Pipe, 10 ga @ 20.97	3564.90
42'	42" C. M. Pipe, 12 ga. @ 10.84	455.28
40'	36" C. M. Pipe, 12 ga. @ 9.13	365.20
128'	24" C. M. Pipe, 14 ga. @ 4.52	578.56
276'	18" C. M. Pipe, 16 ga. @ 2.83	781.08
344'	15" C. M. Pipe(S. D.), 16 ga @ 2.43	835.92
100'	18" C. M. Pipe (S. D.), 16 ga. @ 2.83	283.00
60'	24" C. M. Pipe (S. D.), 14, ga @ 4.52	271.20
40'	30" C. M. Pipe(S.D.), 14 ga. @ 5.50	220.00
20'	36" C. M. Pipe(S. D.), 12 ga. @ 9.13	182.60

MOTION was made by Thomas L. Hammons and seconded by R. O. Moore that a Rock Crusher Account be set up as of November 1, 1960 and that rock hauled by each District and State Aid will be charged to the respective districts or state aid in the amount of \$1.25 per ton. The account is to be set up with \$20,000.00 transferred from the districts and state aid, pro-rated according to the amount of rock received by them, respectively from January 1959 through October 1960. The figures, percentages, and amounts to be drawn from each district and state aid are as follows:

District 1	20,262 tons	33%	\$ 6,600.00
District 2	10,387 tons	.17%	3,400.00
District 3	5,192 tons	.084%	1,680.00
District 4	7,000 tons	.116%	2,320.00
State Aid	17,916 tons	.30%	6,000.00
			<u>\$20,000.00</u>

Rock
Crusher
Account

All members voted for said motion. Motion carried and approved.

The following claims have been duly audited and allowed from the General Fund.

7833	Herbert Goehler	10.00
7834	Void	
7835	Evelyn P. Witt	23.00
7836	Evelyn P. Witt	20.00
7837Dept	St. Dept of Conservation	900.00
7838	J. I. Thomas	210.00
7839	Limestone County Civil Def.	4900.00
7840	Limestone County Bank	1270.30
7841	John Todd	11.25
7842	City of Athens	307.15
7843P	Payroll Warrant	11116.30
7844	Payroll Warrant	9.60
7845	Limestone ASC Committee	125.00
7846	James N. Bloodworth	33.33
7847	Jewton B. Powell	33.33
7848	Delois A. Davis	45.00
7849	Evelyn P. Witt	20.00
7850	White Swan Laundry	21.40
7851	Employers Life Ins. Co.	32.49
7852	Evelyn P. Witt	4.00
7853	City of Athens	97.65

MINUTES, BOARD OF REVENUE, NOVEMBER 21, 1960

7854	Alabama Courier	112.20
7855	Appleton Plumbing	13.00
7856	Athens Limestone Hospital	36.50
7857	Athens Lumber Co.	17.95
7858	Athens Produce Co.	8.30
7859	Athens Glass	69.67
7860	Athens Pharmacy	8.40
7861	City Cleaners	16.80
7862	Cook's Pest Control	20.00
7863	A. R. Coleman	50.00
7864	Crutcher & Son	1.20
7865	Crutcher Drug Co.	16.44
7866	M. W. Evans	10.80
7867	Farmer's Supply Store	9.62
7868	Foster-Garrett-Hartzog,	437.00
7869	Gilbert Drug Company	15.61
7870	Gobble Fite Sales, Inc.	2.65
7871	Griffis Electric Co.	5.63
7872	Hanover Chemical Co.	361.88
7873	Hendricks Patton	7.00
7874	Hodges Pest Control Co.	12.50
7875	Dr. John P. Hill	9.00
7876	J. B. Hurst Machine	17.46
7877	Fred King	12.96
7878	Limestone Drug Co.	2.24
7879	Marchant	41.00
7880	Martin & Holland	5.00
7881	Marshall & Bruce Co.	392.79
7882	McQuiddy Printing Co.	68.75
7883	McLemore Plumbing	75.79
7884	McWilliams-Richardson	39.60
7885	Void	
7886	Paper & Chemical Supply Co.	20.60
7887	Roberts & Son	84.90
7888	Jack S. Springer	7.00
7890	Transcopy, Inc.	27.00
7889	State National Bank	7.50
7891	Western Auto	4.20
7892	U. G. White	1.33
7893	Clarence White	12.13
7894	Fred Clem	15.00
7895	Clyde Ennis	51.70
7896	Southern Bell	320.34

The following claims have been duly audited and allowed from the State Aid Fund.

S4360	Carl Ball	4.45
S4361	Rock Crusher Fund	6000.00
S4362	Limestone Co. Gas Fd	953.37
S4363	Railway Express	14.52
S4364	Payroll Account	329.75
S4365	Payroll Warrant	2973.01
S4366	Payroll Warrant	3551.56
S4367	Payroll Warrant	616.25
S4368	Payroll Warrant	455.91
S4369	Payroll Warrant	226.72
S4371	Payroll Warrant	21.60
S4372	Employers Life	15.97
S4373	M. C. Freeman	19.50
S4374	American Marietta Co.	250.29
S4375	Athens Parts Company	128.03
S4376	Mack Bedingfield	130.48
S4377	Birmingham Blue Print	21.24
S4378	Raymond Bates Grocery	2.69
S4379	Carr Radiator Service	77.00
S4380	Christophers Trier	29.40
S4381	Choctaw, Inc.	2639.31
S4382	Christophers Standard	1.10
S4383	Clem Tire	171.86
S4384	Concrete Materials	87.00
S4385	Crutcher & Son	5.45
S4386	Decatur Ready-Mixed Concrete	1067.50
S4387	Farmer's Supply	55.58
S4388	Flanagan Lumber Company	68.00
S4389	Foster's Service Station	1.25
S4390	Gobble Fite Sales, Inc.	10.52
S4391	Griffin Pure Oil Station	1.50
S4392	Inman's 66 Service Station	2.25
S4393	Kennemer Ford Sales	21.81
S4394	Rock Crusher Fund	10.95
S4395	Littrell Motor Co.	26.30
S4396	Mackey Paint Mfg Co.	2238.88
S4397	Quality Auto Parts	98.10
S4398	Railway Express	15.49
S4399	Ratliff's Welding Service	20.00
S4400	Standard Service	2.15
S4401	Standard oil	270.60
S4402	void	
S4403	State Highway Department	56.91
S4404	Tractor & Equipment Co.	615.37
S4405	Gilbert White	313.20
S4406	Clarence White	3.61
S4407	Stroupe Oil Co.	284.70
S4408	Void	

MINUTES, BOARD OF REVENUE, NOVEMBER 21, 1960

The following claims have been duly audited and allowed from the Gasoline fund.

6491	Clardy's Garage	.85
6492	Void	
6493	Rock Crusher Fund	14000.00
6494	Limestone County St. Aid Fund	117.60
6495	Void	
6496	M. C. Freeman	6.00
6497	Littrell Motor Co.	3000.00
6498	Payroll Warrant	1951.45
6499	Payroll Warrant	47.25
6500	Payroll Warrant	786.89
6501	Payroll Warrant	2974.85
6502	Payroll Warrant	2594.55
6503	Payroll Warrant	2311.25
6504	Payroll Warrant	2079.09
6505	F. G. Westmoreland	8.00
6506	Payroll Warrant	2378.03
6507	Limestone County Bank	664.32
6508	Steele Hardware	324.11
6509	C. F. Williams	54.48
6510	Employers Life Insurance Co.	123.19
6511	Athens Glass	6.39
6512	Alabama Overall	3.00
6513	Allied Products	195.16
6514	American Marietta Co.	1113.65
6515	Ardmore Parts Co.	37.90
6516	Athens Lumber Co.	.96
6517	Athens Parts Company	476.85
6518	Athens Truck & Tractor	12.67
6519	Barksdale & Kennemer Garage	11.16
6520	Winfred Barrow	171.50
6521	Raymond Bates Grocery	13.23
6522	Mack Beddingfield	139.93
6523	Black Buick Company	8.25
6524	Carr Radiator Service	30.00
6525	Christopher Tire Service	243.56
6526	Clem Tire	541.53
6527	Dixie Disinfectant Co.	444.46
6528	W. E. Estes & Son	5.43
6529	Farmer's Supply Store	82.44
6530	Flangan Lumber Co.	56.80
6531	Gulf Oil Corporation	871.12
6532	Void	
6533	Hanover Chemical Co.	378.70
6534	Inman's 66 Service Station	1.50
6535	J & J Oil Company	822.24
6536	Mrs. Anne Jervis	15.20
6537	Kennemer Ford Sales	63.24
6538	Killen Tractor Co.	33.33
6539	Bill Legg	134.10
6540	Bock Crusher Fund	404.13
6541	Limestone Farmer's Co-op	125.00
6542	Leon Lindsay	346.70
6543	Littrell Motor Company	1018.90
6544	McLemore Plumbing & Electric	47.97
6545	Magnus Chemical Company	24.18
6546	O. K. Rubber Welders	262.44
6547	Mrs. H. H. Page	122.80
6548	Pan Am Distributors	474.00
6549	Premier Fastern Company	94.91
6550	Pure Oil Company	175.83
6551	Quality Auto Parts	116.21
6552	Ratliff's Welding Service	45.00
6553	Sears, Roebuck & Co.	277.72
6554	Sonny's Tire	2.50
6555	Spencer Implement	1.90
6556	Standard Service	1225
6557	Standard Oil Company	1955.69
6559	Tennessee Valley Oxygen	75.90
6558	Stoupe Oil Company	840.41
6560	Tennessee Valley Fasteners	21.83
6561	Tractor & Equipment Co.	1274.56
6562	Truck Equipment Co.	11.84
6563	Frank W. Waldrop	196.80
6564	Clarence White Hardware Co.	29.88
6565	U. G. White Hardware Co.	.24
6566	Gilbert G. White	114.60
6567	White Motor Sales	53.35
6568	Vaughan Williams	150.90
6569	Williams Auto Parts	11.52
6570	Willo Products Co.	30.00
6571	Woodfin Gulf Service Station	7.25
6572	Fred Clem	65.50
6573	S. W. Terry	2.00
6574	State Highway Department	9.88

The following claims have been duly audited and allowed from the Rock Crusher Fund.

1	Payroll Fund	2257.10
2	Fred Clem	32.75
3	Hendricks Farms	98.70
4	Lewis Body Shop	21.50
5	Matthews Machine Shop	16.86
6	Pan Am Distributors	140.16

7	Smith Motors	9.80
8	Standard Oil Company	153.92
9	Stroupe Oil Company	165.10
10	Clarence White Hardware Co.	5.20

✓
The following claims have been duly audited and allowed from the Limestone County Hospital Fund.

A3880	Athens Limestone Hospital	100.00
A3881	Limestone County Health Department	450.00
A3882	Limestone County Bank	1362.50

✓
The following claims have been duly audited and allowed from the Public Building Fund.

A3882	W. C. Chambers Construction	31623.04
-------	-----------------------------	----------

The following claims have been duly audited and allowed from the Luxury Tax Fund.

A3883	Dr. D. G. Gill	450.00
-------	----------------	--------

✓
The following warrants were voided in the Miscellaneous Funds

A3885 through A3891

APPROVED:

R. O. Moore
Frank Walker
Thomas L. Harrison
Isaiah A. Lemoine
James McSweeney

MINUTES, BOARD OF REVENUE, DECEMBER 5, 1960

The Board of Revenue of Limestone County, Alabama met in regular session at the County Courthouse in Athens, Alabama on December 5, 1960 at 10:30 o'clock a.m. The following members were present: Homer McLemore, Chairman of the Board of Revenue, and Thomas L. Hammons, Grady Holland, Grady J. McLemore and R. O. Moore, members of the Board of Revenue: absent none. Homer McLemore presided as chairman of the meeting. The minutes of the preceding meeting were read and approved.

MOTION was made by Thomas L. Hammons and seconded by Grady Holland to re-appoint Mr. C. M. Hightower for another term of three(3) years as a member of the Admissions Committee for Indigent care. All members voted for motion.

MOTION was made by Grady McLemore and seconded by R. O. Moore to purchase the following pipe from Choctaw, Inc. at the following prices for District 2 & 3. All members voted for motion.

District 2

10	15" x 20' C. M. Pipe, 16 ga. @ 2.43	486.00
5	12" x 20' C. M. Pipe, 16 ga. @ 2.03	203.00
6	18" x 20' C. M. Pipe, 16 ga. @ 2.83	339.60
5	24" x 20' C. M. Pipe, 16 ga. @ 3.65	365.00

District #3

2	2	30" x 20' C. M. Pipe, 14 ga. @ 5.50	220.00
	2	24" x 20' C. M. Pipe, 14 ga. @ 4.52	180.80
	2	12" x 18' C. M. Pipe, 16 ga. @ 2.03	73.08
	2	15" x 18' C. M. Pipe, 16 ga. @ 2.43	87.48
	2	18" x 18' C. M. Pipe, 16 ga. @ 2.83	101.88

MOTION was made by Grady McLemore and seconded by Thomas L. Hammons that the county purchase the following motor grader for District 2 from Tractor Equipment Company with the following specifications at the following price since Tractor Equipment Company offered the best trade for the old motor grader. All members voted for motion.

1	New Galion Model 118 Motor grader equipped with International Model UD-554 Diesel Engine, Power steering, leaning wheels, power circle, 13:00 + x 24 12 ply tires, hydraulic shiftable moldboard, deluxe cab and scarifier.	
	Serial No. 118-H-02950	\$22,650.00
	Engine Serial No. UD-554-1060-G98-A	

less trade Allowance on:

1	Used Galion Model 118 Motor grader, serial MD-22210.	5,000.00
		<u>\$17,650.00</u>

This shall be an approved claim, payable in cash downpayment of \$8,000.00 with balance payable in 12 equal monthly payments beginning November 1, 1961 with interest of 5% from date.

AGREEMENT WITH UTILITY

State Aid County Project No. 127-C
Agreement between the City of Athens, Light, & water dept.
and the Board of Revenue of Limestone County
For the adjustment of lines necessitated by construction of State Aid County Project 127-C on road between Holland's Gin and U. S. 31

The City of Athens, Light & Water Dept., hereinafter referred to as the Company, and the Board of Revenue of Limestone County, hereinafter referred to as the County, hereby agree as follows:

1. That the County will construct a project between Holland's Gin and U. S. 31, known as State-aid County Project No. 127-C.
2. That due to the construction of this project certain adjustments of the existing Plant of the Company will be necessary.
3. That the Company with its regular maintenance or installation crews and personnel, and at its standard schedule of wages and working hours, and working in accord with the terms of its agreement with such employees, will make the adjustment of its plant necessitated by the proposed construction, and the estimated cost is approximately \$1,690.00, as detailed on a statement attached hereto.
4. That the company shall make the most economical adjustment of their line as will meet the same service requirements of the present lines to be adjusted.
5. That in instances where the highway right of way encroaches on Company rights of way or easements all of which have been properly recorded in the County records, the County will reimburse the Company for the actual cost of the necessary Plant adjustments in said instances and for any future adjustments of same necessitated because of future work by the County provided said actual cost represents authorized work performed and authorized expenses incurred.
6. That in instances where the highway right of way does not encroach on previously acquired company right of way or easements and the company elects to relocate and install its plant on the highway right of way, the County will not reimburse the company for the cost of Plant adjustments in said instances nor for any

MINUTES, BOARD OF REVENUE, DECEMBER 5, 1960

future adjustments of same necessitated because of future work by the County.

7. That the cost records of adjustment of lines will be subject any time to inspection by representatives of the Highway Department.

IN WITNESS WHEREOF, the parties hereto have affixed their respective corporate names and seals through their duly authorized officers this 28 day of November, 1960.

In the presence of:

s/ John J. Nelson

Bd of Revenue

By s/ Homer McLenore

In the presence of
s/ William D. Owens

City of Athens Light & Water Dept

s/ John Marlin

The within and foregoing Agreement is hereby approved on the 5th day of December, 1960.

s/ B. C. Goode
Chief of County Aid

It is ordered that four(4) plat books be purchased from Foster-Garrett-Hartzog for the Probate Judge's office at a price of \$921.00/

The following claims have been duly audited and allowed from the Gasoline Fund.

6576	Tractor & Equipment Company, Inc.	8,000.00
6577	Morgan County National Bank	301.61
6578	Morgan County National Bank	301.61
6579	First National Bank of Decatur	584.44
6580	First National Bank of Decatur	812.43
6581	Fletcher Owens	.90

The following claims have been duly audited and allowed from the State Aid Fund.

S4409	Limestone County Bank	873.00
S4410	American National Bank, Gadsden	292.46
S4411	American National Bank, Gadsden	299.19
S4412	First National Bank of Gadsden	705.73
S4413	Douglas Broadway	6.50
S4414	H. C. Whitworth & Joe Money Machinery Co.	2459.50
S4415	Railway Express Agency	17.20

The following claims have been duly audited and allowed from the General Fund.

7897	Evelyn P. Witt	20.00
7898	Oak's Funeral Home	25.00
7899	Evelyn P. Witt	4.00
7900	Extension Service	1186.02
7901	Limestone County Bank	246.30
7902	State National Bank	5.26
7903	Mason Funeral Home	25.00
7904	Tom Kirby	10.00
7905	Evelyn P. Witt	20.00

APPROVED:

R. O. Moore
Grady H. H. H.
Thomas L. Hammond
Grady J. McLenore
Homer McLenore

MINUTES, BOARD OF REVENUE, DECEMBER 19, 1960

The Board of Revenue of Limestone County, Alabama met in regular session at the County Courthouse in Athens, Alabama on December 19, 1960 at 10:30 o'clock a.m. The following members were present: Homer McLemore, Chairman of the Board of Revenue, and Thomas L. Hammons, Grady Holland, Grady J. McLemore and R. O. Moore, members of the Board of Revenue: absent none. Homer McLemore presided as chairman of the meeting. The minutes of the preceding meeting were read and approved.

MOTION was made by Thomas L. Hammons and seconded by Grady McLemore that the following men be appointed for a five year term as members of the Athens Limestone Hospital Board. All members voted for motion. It is so ordered.

Hospital
Board

John D. Anderson
George L. Braly
Frank Crouch
Delwood Flanagan
Elvin E. Douthit
Homer F. Dunnavant
Lawrence W. Evans
Booster Shaw
Barney Griffin
Raymond Roberts
Haney White
T. N. Swinea
Granville Turner
Oscar Vinson
Harold Gilbert

MOTION was made by Grady Holland and seconded by R. O. Moore to appoint the following men for the following terms as members of Lucy's Branch Park and Recreation Board.

James Bridges	5 year term
Henry Allen	4 " "
Frank P. Turner	3 " "
Dr. S. D. Hand	2 " "
Dock Davis	1 " "

Park
Rec. Bd

All members voted for motion. It is so ordered.

MOTION was made by Thomas L. Hammons and seconded by Grady McLemore to rehire Henry Allen as caretaker of Lucy's Branch for the calendar year of 1961 at the same salary as 1960. All members voted for motion. It is so ordered.

L. Br.
caretaker

It is ordered that Holt Iron & Ornamental Works be given the contract to install hand rails on steps at north and south ends of the courthouse at a low bid of \$350.00.

In accordance with the minutes of the Board of Revenue of December 3, 1951 as recorded in Minute Book 5, page 137, it is unanimously agreed that the STATE NATIONAL BANK of Athens, Alabama is hereby designated as depository for all funds to be deposited to the credit of the Board of Revenue for the years 1961-1962-1963-1964.

Bd of Rev.
Depository

MOVED that the Limestone County Bank be and it hereby is designated as depository for all funds which are to be deposited to the credit of Limestone County Board of Revenue by Judge of Probate.

Judge Pro

MOVED that the Limestone County Bank be and it hereby is designated as depository for all monies coming into the hands of the Circuit Clerk in the following funds.

Cir. Clerk

Circuit Court Criminal
Circuit Court Civil
Circuit Court Equity

MOVED further that the State National Bank be and it hereby is designated as depository for funds coming into the hands of the Circuit Clerk in the following funds.

Tax
Collector

Limestone County Court Criminal
Limestone County Court Civil
Limestone County Court Equity

MOVED that the State National Bank of Athens, Alabama be and it hereby is designated as depository for all monies coming into the hands of the Tax Collector.

MOTION was made by Thomas L. Hammons and seconded by Grady Holland that the county purchase the following piece of equipment from Black & McDole Buick Company, Inc. since they were the low bidders. This is to be paid for out of State Aid funds.

1 1961 GMC Tractor Truck, Model B7005- 1815 Dlx Conv. Cab.	10728.00
Passenger Seat	75.35
Heater and defroster	53.80
Frame reinforcement "L" type	86.10
Two Speed axle rated capacity 22000 lbs.	285.00
S Springs, off road-service	45.20
Brake connections	129.15
Limiting and quick release valve	72.40
Low air pressure indicator	21.55
Air tractor break-away valve	69.95
Power steering	242.10
spare wheel	21.55
light cable 6 wire	21.55
front directional signals	25.85
air horns	42.20
tanks & 5th wheel	350.00
freight D & H	300.00
	<hr/> 12569.75
less allowance for used Inter truck	4119.75
	<hr/> 8450.00

MINUTES, BOARD OF REVENUE, DECEMBER 19, 1960

The following claims have been duly audited and allowed from the General Fund.

7906	Holt Ornamental Iron Works	350.00
7907	City of Athens	69.15
7908	Payroll Warrant	10880.82
7909	Payroll Warrant	6.00
7910	Payroll Warrant	12.75
7911	Willie Jones, Jr.	221.65
7912	City of Athens	342.94
7913	Ewing Grisham	5.00
7914	Joe Inman	5.00
7915	R. P. Ennis	5.00
7916	Frank Johnston	5.00
7917	Milton Pepper	5.00
7918	Bob Johnson	5.00
7919	Void	
7920	Limestone County Bank	36.80
7921	White Swan Laundry	29.08
7922	Limestone County Bank	19.60
7923	Payroll Warrant	115.00
7924	Fount Scott	6.00
7925	Evelyn P. Witt	2.25
7926	Evelyn P. Witt	40.00
7927	Evelyn P. Witt	26.00
7928	Employers Life Ins. Co.	32.49
7929	Void	
7930	Limestone County Soc. Sec. Acct	670.61
7931	Evelyn P. Witt	2.25
7932	Limestone ASC Committee	125.00
7933	James N. Bloodworth	33.33
7934	Newton B. Powell	33.33
7935	Appleton Plumbing	32.00
7936	Alabama Courier	61.49
7937	Athens-Limestone Hospital	47.85
7938	Athens Produce Co.	8.85
7939	City Cleaners	29.40
7940	Cook's Pest Control	29.00
7941	Crutcher Drug Co.	1.13
7942	Crutcher & Son Hardware	.40
7943	Clyde W. Ennis	257.07
7944	W. E. Estes & Son	9.00
7945	M. W. Evans	5.04
7946	Flanagan Lumber Co.	266.52
7947	Foster-Garrett-Hartzog, Inc.	274.72
7948	Gilbert Drug Co.	26.97
7949	Griffis Electric Co.	7.56
7950	Hendricks-Patton	18.20
7951	Dr. John P. Hill	9.00
7952	Hodges Pest Control Co.	12.50
7953	Johnson & Morris	16.76
7954	Littrell Motor Co.	6.30
7955	more McLangre Plumbing & Elec. Co.	6.60
7956	McQuiddy Printing Co.	24.85
7957	Ozark Pencil Company	2.70
7958	Paper & Chemical Supply Co.	27.90
7959	Rock Crusher Fund	8.13
7960	Royal McBee Corporation	171.00
7961	Roberts & Son	261.50
7962	State National Bank	7.50
7963	Toof Printing	30.00
7964	Valley Gas Co.	28.50
7965	Clarence White	1.62
7966	U. G. White	7.88
7967	more Westmoreland Typewriter Co.	40.00
7968	City of Athens	91.74

The following claims have been duly audited and allowed from the Rock Crusher Fund.

11	Payroll Fund	1932.00
12	Payroll Fund	36.75
13	Gasoline Fund	65.65
14	Athens Parts Company	48.72
15	Christopher Tire Service	161.81
16	Hendricks Farms	188.45
17	Hyatt & Sims, Inc.	766.50
18	H & H Supply Company	10.16
19	Matthews Machine Shop	59.27
20	Quality Auto Parts	.59
21	Standard Oil Company	252.56
22	Limestone County Soc. Sec. Acct	126.78
23	Ellis B. Chambers	12.00

December 19, 1960, MINUTES, BOARD OF REVENUE

The following claims have been duly audited and allowed from the Gasoline Fund.

6582	Payroll Warrant	1664.45
6583	Payroll Warrant	1376.60
6584	Payroll Warrant	264.91
6585	Payroll Warrant	1885.25
6586	Payroll Warrant	2180.50
6587	Payroll Warrant	2668.00
6588	Payroll Warrant	2133.15
6589	Payroll Warrant	300.00
6590	Rock Crusher Fund	65.65
6591	Employers Life Ins. Co.	123.19
6593	Void	
6594	L. E. Saylor	3472.65
6595	Limestone County Bank	664.32
6592	Limestone County Soc. Sec. Acct	1417.52
6596	Alabama Overall	3.75
6597	Ardmore Parts Company	420.92
6598	Athens Truck & Tractor	108.58
6599	Athens Glass	2.00
6600	Athens Parts Company	267.14
6601	Mack Beddingfield	115.70
6602	Black Buick Company	125.59
6603	Carr Radiator Service	12.00
6604	Christopher Tire Service	47.65
6605	Christopher's Service Station	1.00
6606	Clem Tire	861.31
6607	Choctaw, Inc.	2046.55
6608	Dixie Disinfectant Company	143.56
6609	W. E. Estes & Son	53.75
6610	Farmer's Supply Company	44.65
6611	Flangan Lumber Company	86.25
6612	Gilbert Drug Company	2.71
6613	Goodsprings Garage	13.60
6614	Gordon's Transports	3.30
6615	Gulf Oil Corporation	209.84
6616	Inman's Phillips 66 Ser. Station	3.75
6617	Mrs. Anne Jervis	175.20
6618	J & J Plumbing	12.00
6619	J & J Oil Company	1177.89
6620	Kennemer Ford Sales	73.07
6621	Killen Tractor Co.	69.33
6622	Limestone Farmer's Cooperative	231.28
6623	Leon Lindsay	149.60
6624	Littrell Motor Co.	303.20
6625	Matthews Machine Shop	37.70
6626	McLemore's Plumbing	15.57
6627	Pan Am Distributor	242.23
6628	Mrs. H. H. Page	238.40
6629	Premier Fastener Co.	159.79
6630	Pure Oil Company	630.18
6631	Quality Auto Parts	149.16
6632	Rock Crusher Fund	3282.31
6633	Smith Motors	67.46
6634	Sonny's Tire	303.76
6635	Southern Rubber Co.	338.16
6636	Standard Oil Company	1217.63
6637	Steele Hardware Co.	17.86
6638	Stroupe Oil Company	1977.82
6639	Eulis Townsend	232.40
6640	Tennessee Valley Oxygen	20.64
6641	Thompson Tractor Co.	162.47
6642	Tillery Service Station	27.40
6643	Todd Tractor Co.	3.50
6644	Tractor & Equipment	1566.12
6645	Truck Equipment	36.97
6646	U. G. White	31.16
6647	White Motor Sales	9.75
6648	Clarence White	31.78
6649	Gilbert White	171.60
6650	Williams Auto Parts	2.95

The following claims have been duly audited and allowed from the State Aid Fund.

Sh416	Payroll Warrant	341.55
Sh417	Payroll Warrant	3672.25
Sh418	Payroll Warrant	3495.09
Sh419	Payroll Warrant	26.00
Sh420	Payroll Warrant	415.00
Sh421	Limestone County Gas Fund	766.86
Sh422	Employers Life Ins. Co.	15.97
Sh423	Void	
Sh424	Limestone County Soc. Sec. Acct	602.13
Sh425	First National Bank, Decatur	766.98
Sh426	Athens Glass	5.33
Sh427	Athens Lumber Company	7.00
Sh428	Athens Parts	80.73

MINUTES, BOARD OF REVENUE, December 19, 1960

SLH29	SLH29	Athens Truck & Tractor	.71
	SLH30	Christopher Tire Service	50.86
	SLH31	Carr Radiator Co.	6.00
	SLH32	Clem Tire	47.67
	SLH33	Decatur Ready Mixed Concrete	896.00
	SLH34	Farmers Supply Store	4.45
	SLH35	Flangan Lumber Co.	239.61
	SLH36	J. B. Hurst Machine Works	40.00
	SLH37	Inman's Service Station	4.25
	SLH38	Jackson Office Equipment	1.00
	SLH39	Kennemer Ford Sales	7.20
	SLH40	Littrell Motor Co.	131.28
	SLH41	Pan Am Distributors	114.20
	SLH42	Quality Auto Parts	8.91
	SLH43	Railway Express Agency	15.09
	SLH44	Rock Crusher Fund	11.85
	SLH45	Sanitary Wiping Cloth Co.	36.00
	SLH46	Standard Oil Company	114.57
	SLH47	State Highway Dept.	50.20
	SLH48	Tillery Service Station	.75
	SLH49	Tractor Equipment Co.	2187.76
	SLH50	Woodfin & Son	1.00
	SLH51	Willo Products Co.	4.20
	SLH52	Clarence White Hardware Co.	19.13

The following claims have been duly audited and allowed from the Public Building Fund.

A3892	W. C. Chambers Construction	17754.97
A3896	Limestone County Soc. Sec. Acct	20.25

The following claims have been duly audited and allowed from the Limestone County Hospital Fund.

A3893	Athens-Limestone Hospital	100.00
A3894	Limestone County Health Department	450.00

The following claims have been duly audited and allowed from the Luxury Tax Fund.

A3895	Dr. D. G. Gill	450.00
-------	----------------	--------

APPROVED:

R. O. Moore
Ernest Holland
Thomas L. Hammons
Boady J. Hammons
Henry McEnroe

MINUTES, BOARD OF REVENUE, JANUARY 2, 1961

The Board of Revenue of Limestone County, Alabama met in regular session at the County Courthouse in Athens, Alabama on January 2, 1961, at 10:30 o'clock a.m. The following members were present: Homer McLemore, Chairman of the Board of Revenue, and Thomas L. Hammons, Grady Holland, Grady J. McLemore and R. O. Moore, members of the Board of Revenue; absent none. Homer McLemore presided as chairman of the meeting. The minutes of the preceding meeting were read and approved.

MOTION was made by Grady Holland and seconded by Thomas L. Hammons to authorize the Board of Registers to open a ten day session beginning January 20, 1961 through January 31, 1961. All members voted for motion. It is so ordered.

MOTION was made by Grady McLemore and seconded by Grady Holland to accept Mrs. Thomas Haney's resignation as members of the Wheeler Basin Library Board effective January 2, 1961. All members voted for motion. It is so ordered.

MOTION by Grady Holland and seconded by Thomas L. Hammons to sell Grady McLemore the old county tool shed in District 4 for the sum of \$1.00 since it would cost Limestone County more money to tear down the old shed and move it and rebuild it than it would cost to build a new shed outright. Members Holland, Hammons and Moore voted for motion. Grady McLemore did not vote. Motion carried. It is so ordered.

MOTION by Grady Holland and seconded by R. O. Moore to trade the old 1957 pickup truck on a new one with the following specifications from Black & McDole Buick Company for District 4, since Black & McDole offered the best trade. Members Holland, Hammons, and Moore voted for motion. Grady McLemore did not vote. Motion carried and approved.

1 GMC 1961 Model 1001, 1916 custom Pick up truck	2,137.00
1816 custom cov. cab. 1831 fender sides, 710 x	
15 4 pl. tires, 177CA hydra trans, full width RR	
window, LH door lock, chrome mldg, recir heater	
and defroster, quart air cleaner, one quart oil	
filter frt & RR dir signals	616.20
	<u>2,753.20</u>
less trade in Ford $\frac{1}{2}$ ton truck	1,003.20
	<u>\$1,750.00</u>
	Net

MOTION by Grady McLemore and seconded by Grady Holland to trade the station wagon for a new 1961 with the following specifications from Littrell Motor Company since they offered the best price. All members voted for motion. Motion carried and approved.

1 1961 Chevrolet 6 cyl Brookwood 6 pass stationwagon, serial	2,741.75
no. 11135N 106803, Key #9322 white & jewellblue	
2 tone paint, deluxe heater, oil bath air cleaner,	
oil filter, deluxe steering wheel, permanent Anti-	
freeze	113.75
	<u>2,855.50</u>
Less allowance for 1957 chevrolet station wagon	385.10
	<u>2,470.40</u>

Negotiated contract

Grade, drain, temp. surf. &
bridge culverts

ALABAMA STATE HIGHWAY DEPARTMENT

BUREAU OF COUNTY AID

PROJECT CONTRACT WITH Limestone COUNTY

Project No. SACP 106-G

Memorandum of agreement, made this 14 day of December, 1960, by and between Board of Revenue of Limestone County constituting for the purpose hereof, the Governing Body of the County of Limestone hereinafter called the County, and the State Highway Director, hereinafter called the Director, under and pursuant to the provisions of the Act of the Legislature of Alabama, approved July 1, 1943. (No. 329. entitled the "Farm to Market Road Act of 1943", and subsequent amendments;

WHEREAS, the County submitted on the 18 day of January, 1960 an application, which was approved on the 22 day of January, 1960 for the proposed construction of a project consisting of the road hereinafter described; and

WHEREAS, the County in accordance with the rules and regulations promulgated for the administration of the "Farm to Market Road Act of 1943," has furnished surveys, plans, specifications and estimates for section G of said project, which were recommended for approval by the Chief of the Bureau of County Aid on the --- day of ---, 19---; And

WHEREAS, the Director has approved such surveys, plans, specifications and estimates and has requested the State Treasurer to set aside in the State County Aid Fund the sum of Thirty-Three Thousand Eight Hundred dollars (\$33,800.00 as the share of the State Highway Department payable under said Act on account of Section G of said project from revenues derived from one sixty seventh part of one cent of the State Gasoline

MINUTES, BOARD OF REVENUE, JANUARY 2, 1961.

Excise Tax, as they accrue.

NOW THEREFORE, in consideration of the premises, and of the several promises to be faithfully performed by each, as hereinafter set forth, the County and the Director do hereby mutually agree as follows:

FUNDS AT THE DISPOSAL OF THE COUNTY

Article I Funds for the use of the County in the construction of said project shall be (furnished) by the county from its own funds not obtained pursuant to the provisions of this Act." (See section 4, Act No. 855 of the Legislature of 1951).

Article II This agreement covers the following highway as described in detail in said surveys, plans and specifications: Between Langtown to Ala. No. 127.

Length 3.302, miles, in Limestone County begin Section G of State Aid Project No. SACP 106, consisting of 3.294 miles of roadway, one bridges, each of more than 20 feet clear span, 0.008 of a mile in length.

CHARACTER AND METHOD OF CONSTRUCTION

Article III The County will construct or cause to be constructed to final completion said project, in strict compliance with said plans and specifications which are made a part hereof, under its strict supervision, which shall include adequate inspection throughout the course of construction, subject at all times to inspection and approval by the Director or his agents, and in accordance with the laws of the State of Alabama, the rules and regulations of the Director, and the following conditions:

The work shall be done either by contract duly awarded as the result of competitive bidding, or by contract between the State Highway Department and the County in which unit prices of construction items are negotiated as authorized by Section 3, Act No. 855 of the Legislature of 1951.

In the case of a negotiated contract, it is mutually agreed that the minimum requirements for equipment, to be used continuously so far as possible, on the construction of the project, until the work shall be completed, shall be according to the following schedule:

- 1 Motor Patrol
- 2 Tractors & Pans
- 2 Rubber Tire Tractors
- 2 Double Unit Sheepfoot Roller
- 1 Tractor & Dozer
- 1 Water pump
- 1 Push tractor
- 6 dump trucks
- 1 Concrete Mixer
- 1 1/2 C. Y. Dragline

(b). The County agrees in so far as reasonably possible to maintain sufficient labor forces for the efficient operation of the work.

(c) The County agrees to complete this Negotiated Contract in 180 working days.

Article III(c) The following tabulation represents the items of construction estimated as necessary to complete the project.

Grade, Drain, Temporary Surface and Br. Culvt.

SUMMARY OF QUANTITIES
AND
ESTIMATE OF COST

32.063	L.S.	Clearing and Grubbing.	L.S.	3,406.30
2	Ac	Clearing and grubbing (Beyond ROW)	60.00	120.00
1	L.S.	Removal of structures	L.S.	100.00
18,260	L.F.	Fence Reset	.10	1,826.00
1,000	C.Y.	Stripping Excavation	.20	200.00
70,000	C.Y.	Unclassified Excavation (1% Rock)	.25	17,500.00
468	C.Y.	Unclassified Bridge Excavation	2.00	936.00
230	C.Y.	Unclassified Culvert Excavation	2.00	460.00
135	C.Y.	Foundation Backfill	2.00	270.00
6,885	Yd Unit	Overhaul of Excavation	.03	206.55
21,000	C.Y. 1/2	Mi. Special Overhaul (Fl Gr) (Soil Ag)	.025	525.00
1,000	M Gas Ut	Watering	2.00	2,000.00
7,700	C.Y.	Soil Agg. Base Course (Fl Gr (T.S.))	.60	4,620.00
168	C.Y.	Bridge Concrete, Class "A"	50.00	8,400.00
134	C.Y.	Culvert Concrete, Class "A"	50.00	6,700.00
49,409	lb.	Steel reinforcement	.12	5,929.08
344	L.F.	15" 16 ga. C.M. Pipe (S.D.)	1.90	653.60
100	L.F.	18" 16 ga. C. M. Pipe (S.D.)	2.13	212.00
60	L.F.	24" 14 ga. C. M. Pipe (S.D.)	2.80	168.00
40	L.F.	30" 14 ga C. M. Pipe (S.D.)	5.85	234.00
20	L.F.	36" 12 ga. C. M. Pipe (S.D.)	8.00	160.00
276	L.F.	18" 16 ga. C. M. Pipe (R.W.)	2.80	772.80
128	L.F.	24" 14 ga. C. M. Pipe (R.W.)	4.05	518.40
40	L.F.	36" 12 ga. C.M. Pipe (R.W.)	8.00	320.00
44	L.F.	46" 12 ga. C. M. Pipe (R.W.)	13.04	573.76

MINUTES, BOARD OF REVENUE, JANUARY 2, 1961

168	L.F.	60" 10 ga. C. M. Pipe(R. W.)	24.52	4,119.36
3	Each	Slow signs-24"	13.00	39.00
2	Each	Stop Ahead Signs - 24"	13.00	26.00
2	Each S	Stop signs-24"	13.00	26.00
76	Each	Right of way markers	6.00	456.00
2	each	Project Markers	7.50	15.00
Sub Total				61,492.85
Plus E. & I.				<u>6,107.15</u>
Total				67,600.00
County's Part				33,800.00
State's Part				33,800.00

PURCHASE OF MATERIALS

Article IV The facilities of the State Purchasing Department are at the disposal of the County for the purchase of materials required for the construction of a project. However, the County may, at its option, purchase any or all of such materials direct, provided that, however purchased, the materials shall conform to the requirements of the specifications.

STATE HIGHWAY DEPARTMENT PRO RATA SHARE OF THE COST OF SAID PROJECT

Article V The State Highway Department prorata share of the cost of construction of Section G of said project, shall not exceed the sum of Thirty-Three thousand, eight hundred, dollars(\$33,800) requested of the State Treasurer as above mentioned, which does not exceed the authorized State Highway Department pro rata share of Sixty-Seven Thousand Six Hundred dollars(\$67,600.00)' the approved total estimated cost of Section G of said project.

PAYMENTS

Article VI As the construction of said project progresses, the Director shall from time to time draw warrants on the State Treasurer for the payment to _____ hereby designated by the County for that purpose and authorized under the laws of said County to receive public funds of the County of Limestone of such sums as shall not, together with previous payments, exceed the State Highway Department pro rata share, as above specified, of the value, as determined by the Director after inspection and approval, of the work done on this contract at any given time in compliance with the requirements of Article III hereof. On all except the final payment, a retainage of 7½% shall be withheld. Prior to final payment, all records and accounts of the project shall be audited by the Bureau of Finance of the State Highway Department.

The Director reserves the right to withhold such sum as he may deem necessary to insure completion of construction in compliance with said plans and specifications.

MAINTENANCE OF PROJECT

Article VII The County hereby assumes the obligation of perpetual maintenance of the project beginning on the date same is completed and accepted by the State Highway Department. Such maintenance shall preserve the riding surface and typical section of the roadway by means of systematic routine and periodic repair, the nurture and replacement when necessary of grass, and, ditch checks, or other devices for the prevention of erosion, the protection of inflammable structures from fire, and maintaining the inlet and outlet ditches to drainage structures in such condition that the said structures may function properly at all times. The County agrees that failure on its part to maintain the project in condition satisfactory to the State Highway Department shall be cause for said State Highway Department to defer beginning a new project, until the maintenance of this project has been brought to satisfactory condition.

In witness whereof the parties have hereunto affixed their signatures the County on the day and year above written and the Director on the 14th day of December, 1960.

Limestone County Board of Revenue

RECOMMENDED FOR APPROVAL

BY B. C. Goode

recommended R. D. Jordan

By Sam Engelhardt

s/ Homer McLemore
s/ R. O. Moore
s/ Grady Holland
s/ Thomas L. Hammons
s/ Grady J. McLemore

APPROVED s/ John Patterson

MINUTES, BOARD OF REVENUE, JANUARY 2, 1961

The following claims have been duly audited and allowed from the Gasoline Fund.

6653	First National Bank of Decatur	778.14
6654	Morgan County Nat'l Bank	390.42
6655	Morgan County Nat'l Bank	300.42
6656	First National Bank, Decatur	584.44
6657	First National Bank, Decatur	812.43
6658	Void	
6659	Void	
6660	Black & McDole Buick	1750.00
6661	Paul Gaston	103.90

The following claims have been duly audited and allowed from the General Fund.

7972	Evelyn P. Witt	20.00
7973	Limestone County Bank	10.00
7974	Extension Service	1186.02
7975	Evelyn P. Witt	20.00
7976	Athens Monument Co.	50.00
7977Eg	Evelyn P. Witt	20.00
7978	Evelyn P. Witt	20.00
7979	Evelyn P. Witt	20.00

The following claims have been duly audited and allowed from the State Aid Fund.

4453	Limestone County Bank	873.00
4454	American National Bank	292.46
4455	American National Bank	299.19
4456	First National Bank	703.12
4457	Littrell Motor Co.	2,470.40

APPROVED:

R. O. Moore
Ernest Walker
Thomas L. Korman
Charles M. Lemire
James M. Lemire

MINUTES, BOARD OF REVENUE, JANUARY 16, 1961

The Board of Revenue of Limestone County, Alabama met in regular session at the County Courthouse in Athens, Alabama on January 16, 1961, at 10:30 o'clock a.m. The following members were present: Homer McLemore, Chairman of the Board of Revenue, and Thomas L. Hammons, Grady Holland, Grady J. McLemore, R. O. Moore, members of the Board of Revenue and Hubert Pugh, member-elect: absent none. Homer McLemore presided as chairman of the meeting. The minutes of the preceding meeting were read and approved.

It is ordered that the following steel be purchased from Hackney Steel Company at the stated prices, since they offered the best bid.

Sta--94+80-double barrel-6'x4'x30' R.C. culvert 0° skew, 2' fill
 Sta--0+45 spur single barrel 10'x6'x31' R.C. culvert 0° skew-2' fill.
 Sta--121+00-single barrel-6'x4'x33' R.C. culvert 0° skew, 2' fill
 Sta--185+00 triple barrel 8'x8'x20' R.C. culvert-00° skew-2' fill.
 Sta--202+90 triple barrel--10'x6'x51' R. C. Culvert--45° skew-2' fill
 Sta--213+50 single barrel--10'x5'x35' R.C. culvert--0° skew, 2' fill
 Sta--251+50 single barrel--6'x4'x30' R. C. Culvert--0° skew, 2' fill

Mr. Hubert Pugh, member-elect from District 4, met with the Board.

All members expressed to the outgoing member, Grady McLemore that they had enjoyed serving with him and wished him success in his business. They also expressed to Mr. Pugh that they were glad to have him as a fellow-member of the Board.

It is ordered that the Board change the payroll fund to be changed from State National Bank to the Limestone County Bank.

Bids were asked on a new motor grader for District 3 with the following specifications with the old Caterpillar Motor Grader traded in on a new one.

- 1 New Galion Model 118 Motor Grader with International Diesel Engine, 1300 x 24 tube type tires, hydraulic shifttable moldboard, cab, scarifier, power steering and heater

Less trade in allowance on Caterpillar Model 12 motor grader.

MOTION was made by Grady Holland and seconded by Grady McLemore to trade with Tractor & Equipment Company since they offered the best deal at a net difference of \$17,500.00--\$7,500.00 cash, \$10,000.00 to be financed over a period of 24 equal monthly payments. Trade in amounted to \$5,350.00. Interest on unpaid balance will be 4½%. All members voted for said motion.

It is ordered that \$463.32 be appropriated from the Limestone County Hospital Fund to match State Funds for Indigent Care.

Indigent

The following claims have been duly audited and allowed from the Gasoline Fund.

6662	Willie Jones, Jr.	85.80
6663	Wesley Gamble	27.50
6664	C. F. Williams	122.57
6665	Homer McLemore	2.50
6666	Homer McLemore	1000.00
6667	State Aid County Road Fund	71.40
6668	Homer McLemore	16.00
6669	Pisgah Grocery	5.60
6670	Payroll Fund	1844.70
6671	Limestone County Payroll Fund	26.61
6672	Frank Westmoreland	8.00
6673	Payroll Fund	3208.63
6674	Payroll Fund	2572.20
6675	Payroll Fund	2053.22
6676	Limestone County Bank	664.32
6677	Henry Bloodworth	2.00
6678	Payroll Fund	1271.00
6679	Payroll Fund	2476.40
6680	Tractor & Equipment Company, Inc.	7500.00
6681	Employers Life Ins. Co.	108.39
6682	Alabama Courier	98.88
6683	Alabama Overall Service	3.00
6684	American Marietta Co.	138.89
6685	Athens Glass	14.88
6686	Athens Lumber Co.	10.08
6687	Athens Parts Company	181.19
6688	Ardmore Parts Company	302.29
6689	Athens Truck & Tractor	19.25
6690	Mack Bedingfield	56.22
6691	Black Buick Company	82.92
6692	Carr Radiator Service	44.00
6693	Christopher Tire Service	409.59
6694	Clem Tire & Appliance	420.28
6695	Mrs. Calvin Davis	23.40
6696	8-O Service Station	1.65
6697	Fairground Service Station	2.75

MINUTES, BOARD OF REVENUE, JANUARY 16, 1961

6698	Farmer's Supply Store	45.63
6699	Gordon's Transports	3.30
6700	Barney Griffin	8.25
6701	Gulf Oil Products	911.50
6702	H & H Supply Company	13.10
6703	Hanover Chemical Company	510.78
6704	Hydraulic Service Company	8.75
6705	Inman's Phillips 66	1.00
6706	J & J Oil Company	359.57
6707	Mrs. Anne Jervis	80.40
6708	Kennemer Ford Sales	31.66
6709	Limestone Farmer's Co-op	137.50
6710	Limestone Co. Rock Cr. Fund	468.89
6711	Littrell Motor Co.	111.63
6712	McLemore Plumbing & Elec.	6.00
6713	Mason Dixon Steel Co.	115.12
6714	J. W. Moore	200.00
6715	Pan Am Distributors	1630.87
6716	Premier Fastener Co.	71.85
6717	Pure Oil Company	152.04
6718	Quality Auto Parts	131.16
6719	Smith Motors, Inc.	3.60
6720	Sonny's Tire	339.84
6721	Standard Oil Company	514.00
6722	Standard Service Station	2.75
6723	State Highway Department	85.58
6724	Stroupe Oil Company	
6725	Tennessee Valley Oxygen Company	50.72
6726	Tennessee Valley Fasteners	58.97
6727	Thompson Tractor Co.	82.22
6728	Todd Tractor Company	8.00
6729	Eulis Townsend	393.60
6730	Tractor & Equipment Co.	235.77
6731	Clarence White Hardware Co.	37.51
6732	Mrs. Gilbert White	12.00
6733	U. G. White	16.54
6734	Williams Welding Supply	25.75
6735	Vulcan Asphalt Company	457.10
6736	Swanner Grocery	6.15
6737	B. A. Romine	35.00
6738	Mack Maples	300.00
6739	O. K. Rubber Welders	146.72

The following claims have been duly audited and allowed from the General Fund.

7980	City of Athens	445.82
7981	Evelyn P. Witt	20.00
7982	Security Mutual Finance	24.38
7983	Willie Jones, Jr.	112.45
7984	Payroll Fund	10497.83
7985	Payroll Fund	13.20
7986	Payroll Fund	42.58
7987	Limestone ASC Committee	125.00
7988	James N. Bloodworth	33.33
7989	Newton B. Powell	33.33
7990	Payroll Fund	45.00
7991	Fred Clem	286.75
7992	White Swan Laundry	51.89
7993	Evelyn P. Witt	20.00
7994	Employers Life Ins. Co.	12.92
7995	Otha Romine	11.70
7996	Walter Ramsey	10.40
7997	Fred Black	7.80
7998	Evelyn P. Witt	6.00
7999	Evelyn P. Witt	20.00
8000	City of Athens	74.26
8001	Alabama Courier	57.77
8002	Allied Products Co.	153.28
8003	Athens Heating	98.50
8004	Athens Produce Co.	12.70
8005	Athens Limestone Hospital	42.55
8006	Burroughs Corporation	14.58
8007	Business Machines	8.32
8008	W. C. Chambers Constr.	3.50
8009	City Cleaners	34.80
8010	Cook's Pest Control Co.	20.00
8011	Crutcher & Son Hardware Co.	1.50
8012	Clyde W. Ennis	231.79
8013	M. W. Evans	7.62
8014	Farmer's Supply Store	56.87
8015	Foster-Garrett-Hartzog, Inc.	310.10
8016	General Electric Co.	1845.00
8017	Gilbert Drug Co.	27.44
8018	Griffis Electric Co.	.75
8019	Hanover Chemical Company	89.82
8020	Hendricks-Patton	56.92
8021	Hodges Pest Control	12.50
8022	International Business Machines	133.50
8023	Limestone County Health Unit Fd	112.00
8024	Limestone County Rock Cr. Fund	7.13
8025	McLemore Plumbing	6.00
8026	McQuiddy Printing Co.	61.75
8027	Marshall & Bruce Company	191.95

MINUTES, BOARD OF REVENUE, JANUARY 16, 1961

8028	Martin & Holland	570.80
8029	Martin Hardware Co.	3.25
8030	Roberts & Son	67.60
8031	Silvex Company	39.30
8032	Edgar L. Smith	.90
8033	Tailman Company	6.61
8034	T&S Printing Co.	17.73
8035	Clarence White	12.25
8036	U. G. White	.35
8037	Wright Printing Co.	12.75
8038	Fred King & Sons	41.68
8039	Void	
8040	Southern Bell	386.55
8041	Void	

The following claims have been duly audited and allowed from the State Aid Fund.

Sh458	Railway Express Agency	24.89
Sh459	Railway Express Agency	17.24
Sh460	Gasoline Fund	542.38
Sh461	Payroll Fund	701.85
Sh462	Payroll Fund	3733.39
Sh463	Payroll Fund	1977.18
Sh464	Payroll Fund	229.73
Sh465	First National Bank, Decatur	766.98
Sh466	Payroll Fund	1766.00
Sh467	Black & McDole	8450.00
Sh468	Joe White	3.00
Sh469	Gasoline Fund	4119.75
Sh470	Employers Life Ins. Co.	15.97
Sh471	Ardmore Telephone Co., Inc.	491.50
Sh472	Athens Lumber Co.	26.38
Sh473	Athens Parts Company	58.27
Sh474	Athens Truck & Tractor Co.	33.33
Sh475	Bullington Bros. Company	7.40
Sh476	Carter Sheet Metal Works	7.20
Sh477	Christopher Tire Service	13.65
Sh478	Clem Tire	14.05
Sh479	Crutcher & Son Hardware Co.	8.20
Sh480	Decatur Ready-Mixed Concrete	854.00
Sh481	Decatur Sand & Gravel	39.88
Sh482	Farmer's Supply Store	5.78
Sh483	Flangan Lumber Co.	408.42
Sh484	E. Phil Harris Co.	34.95
Sh485	J. B. Hurst Machine	16.15
Sh486	Kenner Ford Sales	33.84
Sh487	Killen Tractor Co.	49.47
Sh488	Littrell Motor Company	86.24
Sh489	Limestone County Rock Crusher Fund	54.78
Sh490	Quality Auto Parts	13.08
Sh491	C. B. Sartain	23.95
Sh492	Standard Oil Company	8.34
Sh493	State Highway Department	120.77
Sh494	Tractor & Equipment Co.	944.82
Sh495	Clarence White Hardware Co.	24.86
Sh496	Mrs. Gilbert White	94.20
Sh497	U. G. White Hardware	56.03
Sh498	Stroupe Oil Company	2.63

The following claims have been duly audited and allowed from the Rock Crusher Fund.

24	Willie Jones, Jr.	19.50
25	Gasoline Fund	18.62
26	Payroll Fund	1807.25
27	Payroll Fund	47.25
28	Employers Life Ins. Co.	32.49
29	Alabama Courier	3.58
30	Athens Parts Company	18.85
31	Birmingham Rock Bit Company	212.94
32	Crutcher & Son	3.30
33	Hendricks Farms	99.17
34	Hoover Motor Express	4.34
35	Hyatt & Sims, Inc.	7.50
36	J & J Oil Company	292.00
37	Littrell Motor Company	16.97
38	Moore Business Forms	151.24
39	Standard Oil Company	89.78
40	Tractor & Equipment Company	27.32
41	Clarence White Hardware Co.	.54

The following claims have been duly audited and allowed from the Public Building Fund.

A3897	W. C. Chambers Construction	6545.14
A3904	W. C. Chambers Construction	13021.93

The following claims have been duly audited and allowed from the Limestone County Hospital Fund.

A3899	Athens-Limestone Hospital	100.00
A3900	Limestone County Health Department	450.00
A3901	State of Alabama, Dept. of Health	463.32

MINUTES, BOARD OF REVENUE, JANUARY 16, 1961

The following claims have been duly audited and allowed from the State Tax Fund.

A3902	State of Alabama	281.21
-------	------------------	--------

The following claims have been duly audited and allowed from the Limestone County Social Security Fund.

A3898	Bettye Frint	5865.02
-------	--------------	---------

The following claims have been duly audited and allowed from the Luxury Tax Fund.

A3903	Dr. D. G. Gill	450.00
-------	----------------	--------

APPROVED:

R. P. MooreFrank HallThomas L. HammonH. F. DughJames Mc. Senora

MINUTES, BOARD OF REVENUE, FEBRUARY 6, 1961

The Board of Revenue of Limestone County, Alabama met in regular session at the County courthouse in Athens, Alabama on February 6, 1961 at 10:30 o'clock a.m. The following members were present: Homer McLemore, Chairman of the Board of Revenue, Thomas L. Hammons, Grady Holland, Herbert Pugh, and R. O. Moore, members of the Board of Revenue: absent none. Homer McLemore, presided as chairman of the meeting. The minutes of the preceding meeting were read and approved.

MOTION was made by Thomas L. Hammons and seconded by Grady Holland the Mr. Amos Clanton be appointed as a member of the Wheeler Basin Library Board to take the place of Mrs. Tom Harvey, and Mrs. Wendall Barron appointed as a member of the Wheeler Basin Library Board in Mrs. Henry Neal's place. All members voted for motion. It is so ordered.

Wheeler
Basin
Library

Julian Crow, Ben Hill and Parker Goodman appeared before the Board in regard to prisoners in the Limestone County Jail being permitted to go home on weekends. No action was taken on this matter.

Due to the freezing weather recently, District I roads are in dire need of repair. It is unanimously agreed that Districts Two, Three and Four will help haul stone for District One and the crushed stone will not be charged to District One.

The following claims have been duly audited and allowed from the Gasoline Fund.

6740	Void	
6741	First National Bank of Decatur	616.71
6742	Morgan County National Bank	299.33
6743	Limestone County Bank	436.50
6744	Morgan County National Bank	299.33
6745	First National Bank, Decatur	584.11
6746	First National Bank, Decatur	812.13
6747	Coates Motor Express	3.00
6748	Void	

The following claims have been duly audited and allowed from the General Fund.

8042	Extension Service, Auburn U.	1186.02
8043	State National Bank	1544.70
8044	Evelyn P. Witt, R.M.	20.00
8045	Willie Jones, Jr.	119.25
8046	Evelyn P. Witt	20.00
8047	State National Bank	770.25
8048	W. Van Gilbert	5400.00
8049	State National Bank	180.00

The following claims have been duly audited and allowed from the State Aid Fund.

S4499	Limestone County Bank	873.00
S4500	American National Bank, Gadsden	292.46
S4501	American National Bank, Gadsden	299.19
S4502	First National Bank, Gadsden	700.52
S4503	Railway Express Agency	14.13
S4504	August Eckstein	100.00
S4505	Arlon Swanner	60.00

MOTION was made by Grady Holland and seconded by Thomas L. Hammons that the following tax be levied for the Year 1960-1961. All members voted for said motion.

5 Mill	General Purposes	1 Mill	School
2 Mill	Hospital	3 Mill	District 1 & 3 School
3 Mill	School		

There is hereby levied a 2½ Mill tax for the purpose of paying any debt or liability now existing against the County incurred for the erection, construction or maintenance of the necessary roads, bridges or public buildings owned and operated by the County Governing Body or that may hereafter be created for the erection, repairing furnishing or maintenance of public buildings owned and operated by the governing body, bridges or roads.

APPROVED:

Grady Holland
Thomas L. Hammons
Homer McLemore
R. O. Moore
H. F. Pugh

MINUTES, BOARD OF REVENUE, FEBRUARY 20, 1961

The Board of Revenue of Limestone County, Alabama met in regular session at the County Courthouse in Athens, Alabama on February 20, 1961 at 10:30 o'clock a.m. The following members were present: Homer McLemore, Chairman of the Board of Revenue, and Thomas L. Hammons, Grady Holland, Grady J. McLemore, R. O. Moore, and Hubert Pugh. Members Refetthe and Board of Revenue: absent none. Homer McLemore presided as chairman of the meeting. The minutes of the preceding meeting were read and approved.

MOTION was made by Grady Holland and seconded by R. O. Moore to appoint Bert E. Peete as a member of the Athens Limestone Hospital Board to serve out the unexpired term of John D. Anderson, who resigned January 23, 1961. All members voted for motion.

MOTION was made by R. O. Moore to raise John Nelson, Martha Andrews and Bonnie Strain \$25.00 per month. There was no second to this motion. Motion was lost.

MOTION was made by Grady Holland and seconded by Hammons to purchase the following pipe at the following price from Choctaw, Inc. for District 4 and District 3. All members voted for said motion. Motion carried and approved.

District 4			
2	24" x 20' C. M. Pipe, 14 ga @ 4.52	180.80	
6	18" x 20' C. M. Pipe, 16 ga @ 2.83	339.60	
6	15" x 20' C. M. Pipe, 16 ga @ 2.43	291.60	
			812.00
District 3			
4	15" x 20' C. M. Pipe, 16 ga. @ 2.43	194.40	
3	18" x 20' C. M. Pipe, 16 ga @ 2.83	169.80	
3	12" x 20' C. M. Pipe, 15 ga. @ 2.03	121.80	
1	15" x 20' C. M. Pipe, 16 ga. @ 2.43	24.30	
1	15" Band C. M. Pipe, 16 ga.	2.83	
			513.13

The following claims have been duly audited and allowed from the Gasoline Fund.

6749	Homer McLemore	74.04
6750	Fred Robertson	91.58
6751	First National Bank, Decatur	5225.00
6752	Limestone County Bank	664.32
6753	Payroll Fund	1632.52
6754	Payroll Fund	2859.85
6755	Payroll Fund	331.25
6756	Payroll Fund	1724.75
6757	Payroll Fund	1651.10
6758	Payroll Fund	1935.75
6759	Payroll Fund	1812.85
6760	W. G. Westmoreland	6.00
6761	Limestone Co. St. Aid Fund	348.60
6762	Mrs. Cleo Christopher	132.30
6763	C. F. Williams	128.59
6764	Athens Real Estate	1635.60
6765	Employers Life Ins. Co.	100.40
6766	Paul Gaston	97.84
6767	C. F. Williams	165.78
6768	Alabama Overall Service	3.00
6769	American Marietta Co.	112.70
6770	Ned Anderson	6.60
6771	Athens Parts Co.	171.95
6772	Athens Truck & Tractor Co	7.00
6773	Beasley Grocery	5.50
6774	Mack Bedingfield	14.20
6775	Black Buick Co.	73.16
6776	Henry Bloodworth	1.00
6777	Christopher Tire Service	741.43
6778	Clem Tire	220.44
6779	Coates Motor Express	3.00
6780	H. A. Coffman	33.18
6781	Decatur Ready Mixed Concrete	35.00
6782	Dixie Disinfectant Co.	327.74
6783	Farmers Supply Store	27.96
6784	Flanagan Lumber Co.	140.71
6785	Gulf Oil Products	285.27
6786	J. B. Hurst Machine Works	45.50
6787	Inman's Service Station	5.00
6788	J & J Oil Company	562.57
6789	Mrs. Anne Jarvis	112.00
6790	Kennemer Ford Sales	60.22
6791	Killen Tractor Co.	1.94
6792	Limestone Farmers Cooperative	439.50
6793	Littrell Motor Co.	100.00
6794	Magnus Chemical Co.	27.93
6795	Martin Hardware Co.	4.90
6796	McLemore Plumbing and Electric	390.63
6797	Pan-Am Distributors	907.21
6798	David U. Patton	35.00
6799	Pepper Lime Company	111.59
6800	Void	

MINUTES, BOARD OF REVENUE, FEBRUARY 20, 1961

6801	Quality Auto Parts	61.72
6802	Rolin's New & Used Furn.	16.90
6803	Royal Brass	19.74
6804	Rock Crusher Fund	579.08
6805	Smith Motors, Inc.	4.86
6806	Spencer Implement	16.79
6807	Standard Oil Co.	1143.06
6808	State Highway Department	39.00
6809	Steiner Sanitary Wiping Cloth Co	36.00
6810	Tennessee Valley Authority	1684.51
6811	Tennessee Valley Oxygen Co	25.92
6812	Tillery Service Station	17.10
6813	Thompson Tractor Co.	67.21
6814	Eulis Townsend	28.40
6815	Tractor & Equipment Co.	676.86
6816	Truck Equipment, Inc.	91.42
6817	Vulcan Asphalt Refining Co	627.70
6818	White Motor Sales	21.02
6819	Clarence White Hardware	59.22
6820	U. G. White Hardware	9.12
6821	Mrs. Robert Wiggins	10.00
6822	Williams Auto Parts	11.80
6823	Stroupe Oil Company	223.75
6824	O. K. Rubber Welders	167.96
6825	Sonny's Tire & Battery Co.	388.96
6826	Mrs. Anne Jervis	82.80

The following claims have been duly audited and allowed from the General Fund.

8050	City of Athens	460.01
8051	State National Bank	147.60
8052	Limestone ASC Committee	125.00
8053	James N. Bloodworth	33.33
8054	Newton B. Powell	33.33
8055	Payroll Fund	9643.62
8056	Payroll Fund	6.00
8057	Isabella Guyton	15.00
8058	Evelyn P. Witt	20.00
8059	State National Bank	55.85
8060	Appleton Plumbin	53.00
8061	Employers Life Ins. Co.	31.52
8062	White Swan Laundry	21.40
8063	Evelyn P. Witt	20.00
8064	State National Bank	25.20
8065	City of Athens	74.86
8066	Alabama Courier	13.85
8067	Athens-Limestone Hospital	85.15
8068	Athens Produce Co.	14.10
8069	Bible School Press	22.60
8070	Burroughs Corporation	8.40
8071	Business Machines	1444.00
8072	W. C. Chambers	3.50
8073	Cole Dry Cleaners	4.75
8075	Crutcher Drug Co.	1.80
8075	City Cleaners	48.05
8076	W. E. Estes	10.87
8077	M. W. Evans	3.00
8078	Farmers' Supply Store	3.00
8079	Foster-Garrett-Hartzog, Inc.	1018.15
8080	Gilbert Drug Co.	43.90
8081	Griffis Electric Co.	4.20
8082	Hodges Pest Control Co.	12.50
8083	Douglas C. Holt, M.D.	21.00
8084	Johnson & Morris	13.01
8085	Marshall & Bruce Co.	534.10
8086	Martin Hardware Co.	1.25
8087	McLemore Plumbing	4.00
8088	McQuiddy Printing Co.	20.13
8089	Roberts & Son	53.75
8090	Smith Dry Goods	21.90
8091	Toof Printing	19.45
8092	Valley Gas Co.	5.00
8093	U. G. White	.70
8094	Clarence White Hardware Co.	.77
8095	Yarbrough Insurance	57.35
8096	Clyde W. Ennis	239.09
8097	Business Machines	7.00
8098	McQuiddy Printing Co.	177.20
8099	Evelyn P. Witt	20.00
8100	W. S. Pennington	196.00

The following claims have been duly audited and allowed from the Rock Crusher Fund.

42	Payroll Fund	1719.12
43	Limestone County Gas Fund	6.70
44	Employers Life Ins. Co.	12.92
45	Athens Parts Company	3.14
46	Birmingham Rock Bit Co.	6.00
47	Crutcher & Son	6.10
48	W. E. Estes	4.00
49	Gulf Oil Products	137.53
50	H & H Supply Co.	14.94
51	Hendricks Farms	247.10
52	J. B. Hurst Machine Works	3.94
53	Limestone Farmers Co-op	137.50
54	Smith Motors	21.09
55	Standard Oil Company	169.06
56	Stroupe Oil Co.	150.50

MINUTES, BOARD OF REVENUE, FEBRUARY 20, 1961

The following claims have been duly audited and allowed from the State Aid Fund.

SL4506	Railway Express	25.34
SL4507	First National Bank, Decatur	766.98
SL4508	Payroll Fund	666.28
SL4509	Payroll Fund	1235.65
SL4510	Payroll Fund	3428.75
SL4511	Payroll Fund	747.00
SL4512	Limestone County Gas Fund	401.81
SL4513	Athens Real Estate	829.73
SL4514	Employers Life Ins. Co.	15.97
SL4515	C. B. Sartain	24.73
SL4516	Southern Bell	339.44
SL4517	Athens Lumber Co.	11.50
SL4518	Athens Parts Company	10.76
SL4519	Athens Produce Co.	.80
SL4520	Christopher's Tire Service	20.88
SL4521	Clem Tire & Appliance	127.75
SL4522	Crutcher Drug Co.	1.50
SL4523	Decatur Ready-Mixed Concrete	420.00
SL4524	Decatur Sand & Gravel	26.55
SL4525	Farmer's Supply Store	2.00
SL4526	Flanagan Lumber Co.	175.50
SL4527	H & H Supply Co., Inc.	30.63
SL4528	Hackney Steel Co.	3457.03
SL4529	Inman's Phillips 66	2.75
SL4530	Kennemer Ford Sales, Inc.	172.79
SL4531	Killen Tractor Co.	4.02
SL4532	Limestone Farmer's Co-op	3.02
SL4533	Littrell Motor Co.	36.20
SL4534	Patton-Harris Co., Inc.	28.05
SL4535	Quality Auto Parts	42.07
SL4537	Spencer Implement	16.21
SL4538	Rock Crusher Fund	81.69
SL4539	Shelton's Office Supplies	6.30
SL4540	Smith Motors, Inc.	193.34
SL4541	Standard Service Station	4.50
SL4542	Tractor & Equipment Co.	2.55
SL4543	Max Tucker	4.00
SL4544	Western Auto	3.19
SL4545	Clarence White Hardware Co.	3.30
SL4546	U. G. White Hardware Co.	1.10
SL4547	Void	
	State Highway Department	15.20

The following claims have been duly audited and allowed from the Limestone County Hospital Fund.

A3905	Athens-Limestone Hospital	100.00
A3906	Limestone Co. Health Dept.	450.00

The following claims have been duly audited and allowed from the Luxury Tax Fund.

A3908	Dr. D. G. Gill	450.00
-------	----------------	--------

The following claims have been duly audited and allowed from the Solicitors Fund.

A3910	Frances H. Rogers	12.75
-------	-------------------	-------

The following claims have been duly audited and allowed from the Public Building Fund.

A3904	W. C. Chambers Const. Co.	13021.93
A3907	Mobile Elevator Co.	2417.57
A3909	Payroll Fund	675.00
A3911	Employers Life Ins. Co.	3.04

APPROVED:

R. O. Moore
Grady Hall
Thomas L. Hammons
H. F. Pugh
James M. S. S.

MINUTES, BOARD OF REVENUE, MARCH 6, 1961

The Board of Revenue of Limestone County, Alabama met in regular session at the County Courthouse in Athens, Alabama on March 6, 1961 at 10:30 o'clock am. The following members were present: Homer McLemore, Chairman of the Board of Revenue, and Thomas L. Hammons, Grady Holland, Harbert Pugh, R. O. Moore, Members of the Board of Revenue: absent none. Homer McLemore presided as chairman of the meeting. The minutes of the preceding meeting were read and approved.

Mr. Hubert Harrison and Mr. Bunch appeared before the Board in regard to hiring a turnapull and operator for a few days to move about 8,000 c.y. of dirt. The Board felt it would be illegal to rent out county equipment to private contractors.

MOTION made by Grady Holland and seconded by Thomas L. Hammons to adjourn until 1:00 p.m. Tuesday, March 7, 1961. All members voted for motion. Meeting adjourned.

APPROVED:

R. O. Moore
Grady Holland
Thomas L. Hammons
H. P. Pugh
Homer McLemore

MINUTES, BOARD OF REVENUE, MARCH 7, 1961

Meeting was called to order at 1:00 p.m. by Homer McLemore, Chairman of the Board of Revenue. All members of the Board were present.

Bids were asked on tractor backhoe and front end loader with the following specifications.

1 Model 540 Gasoline Tractor with Model 31 backhoe and Model 31 loader.

with following standard equipment:

Upright muffler,	Large safety platform and
Anti-freeze solution	rear wheel fenders
Starter (12-volt)	Deluxe easy ride push back
Two headlights and com-	safety seat
bination rear flood and	tool box
tail light.	oil filter
Hour meter	foot throttle
8-speed shuttle transmission	front drive fan belt pulley
heavy duty double disk foot	Heavy duty clutch
brakes	Power steering
Heavy duty forged front axle	7.50-16, 6-ply front tires
fixed tread of 47- $\frac{1}{2}$ inches	14.-9-24, 6-ply utility traction
	tread rear tires.

Extra equipment:

- 1 DR-10208 Loader bucket
- 1 D23360 Backhoe bucket

Motion was made by Grady Holland and seconded by Thomas L. Hammons to purchase the tractor backhoe and front end loader from Spencer Implement Co. since they were the best bidders on specified tractor. All members voted for motion. Equipment to be purchased for State Aid.

1 Model 540 Gasoline Tractor with Model 31 backhoe and Model 31 Loader.	7104.00
1 DR-10208 Loader bucket	196.00
1 DR23360 Backhoe bucket	238.50
	<u>7538.50</u>
Freight to Athens	192.50
	<u>7731.00</u>
Allowance on Trade in Backhoe	2000.00
Price Assemble-Serviced and delivered.	5731.00

Motion was made by Thomas L. Hammons and seconded by Grady Holland to purchase a tractor & mower from Beasley & Roberts since they offered the best bid with the following specifications. All members voted for motion. Equipment to be purchased for State Aid.

- 1 2010 wide front tractor, 45 drawbar h.p. power steering, power adjusted rear wheels
- 1 Bottom slung No. 20A mower, heavy duty bars, steel guards

Price \$3100.00

MOTION was made by Herbert Pugh and seconded by R. O. Moore to appoint Mrs. Daisy Hope as a member of the Wheeler Basin Library in Mr. Elmer Jackson's place. All members voted for said motion.

Motion was made by Grady Holland and seconded by Thomas L. Hammons to purchase the following cable from Joe Money Machinery Co, Inc. since they offered the best price.

$\frac{1}{2}$ "	
3 rolls steel cable(300 ft roll) @ .2692	242.28 B*ck
1 roll 5/8 cable(300 ft rolls) @ .3720 per foot	111.60 B*ck
10 rolls $\frac{3}{4}$ " steel cable(300 ft roll) @ .2394 less 5%	682.29 Stock

Motion was made by Grady Holland and seconded by Thomas L. Hammons to purchase the following trucks from the named dealers since they were the low bidders. All members voted for motion. Trucks to be used in District 4.

1961 Ford F600--132" W. B. Cab & Chassis
 V-8 Engine
 Oil Bath Air Cleaner
 750 x 20 --- 8 ply front tires
 825 x 20 --- 10 ply rear tires
 2 speed rear axle
 3-2-2 Spring Build up front & Rear
 Recirculating Heater

Dump Body
 Body Inside Length - 8 feet
 Body Inside Width - 6 $\frac{1}{2}$ feet
 Water Level Capacity - 4 cubic yards
 Front and Tailgate capacity - 5 cubic yards
 Body sides, front, tailgate and floor - 10 gauge steel
 Body Longitudinals and cross members - structural steel
 Cab Protector - 1/2 Coverage
 Hoist type - Underbody having twin lifting arms
 Cylinder diameter - 7 Inches
 Total Price \$4487.60
 Less Discount 600.00
\$3887.60

MINUTES, BOARD OF REVENUE, MARCH 7, 1961

1	Model V3501 V6 GMC, WB 133", CA 60" Model 1815 Cab.	\$3020.25
	750 x 20 8 ply front	10.80
	825 x 20 10 ply dual rear	170.05
	T-130 2 speed axle	204.45
	Recirculating heater & defroster	53.80
	1 quart air cleaner	16.50
	oil filter	11.85
	Aux. Rear Springs	45.20
	Heavy Duty Front Torsion Bars	3.25
	6 1/2 x 8 - 4 yard dump body, hoist & cab protector	1025.00
		<u>\$4551.15</u>
	less discount	<u>651.15</u>
		\$3900.60

The following claims have been duly audited and allowed from the Gasoline Fund.

6827	First National Bank, Decatur	616.71
6828	Morgan County National Bank	298.24
6829	Limestone County Bank	436.50
6830	Morgan County National Bank	298.24
6831	First National Bank, Decatur	584.44
6832	First National Bank, Decatur	812.43
6833	Homer McLeMore	2.00
6834	Void	4329.36
6835	A. E. Wessler Trust Co.	553.53

The following claims have been duly audited and allowed from the General Fund.

8102	Void	
8103	Void	
8104	Void	
8105	Extension Service	1186.02
8106	George F. Green	33.00
8107	Homer McLeMore	5.94
8108	Evelyn P. Witt	4.00
8109	State National Bank	24.40
8110	Athens Bus Station	.90
8111	L. P. Tunstill	55.00
8112	Oscar Vinson	50.00
8113	Herman Andrews	40.00
8114	Charles Wilson	100.00
8115	Evelyn P. Witt	63.92
8116	Marie L. Moore	30.00

The following claims have been duly audited and allowed from the State Aid Fund.

54548	Limestone County Bank	873.00
54549	American National Bank	299.19
54550	American National Bank	292.46
54551	First National Bank, Gadsden	697.92

APPROVED

R. O. Moore
Wm. H. Hall
Thomas L. Hammond
H. F. Pugh
Homer McLeMore

MINUTES, BOARD OF REVENUE, MARCH 20, 1961

The Board of Revenue of Limestone County, Alabama met in regular session at the County Courthouse in Athens, Alabama on March 20, 1961 at 10:30 o'clock a.m. The following members were present: Homer McLemore, Chairman of the Board of Revenue, and Thomas L. Hammons, Grady Holland, Herbert Pugh, R. O. Moore, Members of the Board of Revenue: absent none. Homer McLemore presided as chairman of the meeting. The minutes of the preceding meeting were read and approved.

Mr. Buck Steel and Mr. Harold Lovvorn appeared before the Board in regard to fixing a parking lot westside of Athens-Limestone County Hospital. After much discussion, a motion was made by Grady Holland and seconded by Thomas L. Hammons to ask for bids on said parking lot and award the contract to the lowest bidder. Contract to be paid out of the Hospital Fund. All members voted for motion, it is so ordered.

Motion was made by Grady Holland and seconded by R. O. Moore to adopt the following resolution. All members voted for resolution.

STATE OF ALABAMA,

LIMESTONE COUNTY.

BE IT RESOLVED by the Board of Revenue of Limestone County, Alabama, that Whereas, on August 17, 1953, the Board of Revenue of Limestone County, Alabama duly adopted and enacted a resolution authorizing and directing the sale of the hereinafter described property to Allen and Hobart Sowell, and,

WHEREAS, under the authority of said resolution, G. G. McCracken as Judge of Probate of Limestone County, Alabama, executed a deed conveying the hereinafter described property to Allen and Hobart Sowell, which said deed is recorded in the office of the Judge of Probate of Limestone County, Alabama, in Deed Book No. 474, Page 222, and,

WHEREAS, it is now made known to the Board of Revenue that the grantees intended to be named in the said resolution and in the said deed were Allie B. Sowell and Hobart Sowell and that her name was used in said resolution and said deed as Allen by mistake, and,

WHEREAS, it is the desire of the Board of Revenue of Limestone County, to have executed to Allie B. Sowell and Hobart Sowell a deed of correction conveying the hereinafter described property to them by the correct names,

NOW, THEREFORE, the Board of Revenue of Limestone County, Alabama, hereby authorizes and directs Honorable M. C. Freeman, Judge of Probate of Limestone County, Alabama, to execute and deliver to Allie B. Sowell a deed of correction conveying to Allie B. Sowell and Hobart Sowell the following described real estate in Limestone County, Alabama, to wit:

Commencing at the Southeast corner of Section 7, Township 3 South, Range 4 West in the county of Limestone, thence South 88 degrees 27 minutes West for a distance of 485 feet; thence North 1 degree 33 minutes West for a distance of 210 feet to the point of beginning; thence North 1 degree 33 minutes West for a distance of 95 feet; thence South 88 degrees 27 minutes West for a distance of 50 feet; thence South 1 degree 33 minutes East for a distance of 95 feet; thence North 88 degrees 27 minutes East for a distance of 50 feet to the point of beginning and is that property necessary to replace the property utilized by the right of way of Project S-740 known as Tract 58 as as recorded and shown on the plat in the Office of the Judge of Probate of Limestone County.

All the herein described property lying and being in the SE $\frac{1}{4}$ of SE $\frac{1}{4}$ of Section 7, Township 3 South, Range 4 West, in the County of Limestone State of Alabama, and containing 0.11 acres, more or less.

Mr. Allen Crawford appeared before the Board with a petition asking the Board of Revenue to build a road across the Elk River Mills parkway to Dr. C. V. Mayhall's place. Mr. Crawford was advised that the Elk River Mills property had been leased to the Limestone County Sportsmen's Club and that the Board of Revenue had no jurisdiction over said property.

Motion was made by R. O. Moore and seconded by Thomas L. Hammons to appropriate \$250.00 for the Limestone County Sportsman's Club Horse Show. Check to be given to Red Bennett, President of the Club. All members voted for said motion. This appropriation is for a full size ad in the Sportsman's Club Horse Show catalog.

Motion was made by Grady Holland and seconded by Thomas L. Hammons to appropriate \$25.00 from the General Fund for 1960-1961 dues to the Elk River Development Association since they promote industry in this county. All members voted for said motion.

Sportsman's
Club

Elk
River

MINUTES, BOARD OF REVENUE, MARCH 20, 1961

The following claims have been duly audited and allowed from the General Fund.

8117	Evelyn P. Witt	2.25
8118	City of Athens	346.73
8119	Evelyn P. Witt	20.00
8120	Joe Sir	25.00
8121	D. Van Nostrand Co., Inc.	7.23
8122	Rufus Woodward	11.00
8123	Evelyn P. Witt	20.00
8124	Payroll Fund	9719.36
8125	Payroll Fund	25.20
8126	Payroll Fund	17.74
8127	Limestone ASC Committee	125.00
8128	James N. Bloodworth	33.33
8129	Newton B. Poweel	33.33
8130	White Swan Laundry	31.37
8131	City of Athens	78.54
8132	Red Bennett	280.00
8133	State National Bank	6.30
8134	Baylis Hightower	2.25
8135	Employers Life Ins. Co.	28.61
8136	Void	
8137	Void	
8138	Limestone County Soc. Sec. Acct	900.32
8139	Alabama Courier	15.05
8140	Alabama Sheriffs' Association	50.00
8141	Andrews & Andrews	3.00
8142	Athens Lumber Company, Inc.	29.95
8143	Athens Produce Co.	14.45
8144	Bible School Press	43.40
8145	Burroughs Corporation	10.42
8146	Christopher & Kennemer Ins.	52.46
8147	City Cleaners	61.60
8148	Cole Dry Cleaners	13.55
8149	Clyde W. Ennis	251.50
8150	W. E. Estes	24.30
8151	Farmer's Supply Store	13.16
8152	Foster-Garrett-Hartzog, Inc.	408.15
8153	Gilbert Drug Co.	15.40
8154	Griffis's	13.78
8155	Gulf States Sales Corp.	12.25
8156	Haloid Zerox	971.25
8157	Hendricks-Patton	27.06
8158	Dr. John P. Hill	27.00
8159	Hodges Pest Control	12.50
8160	Marshall & Bruce Co.	289.00
8161	R. N. McMackin	18.50
8162	McQuiddy Printing Co.	395.25
8163	Marchant, Inc	3.00
8164	Paper & Chemical Supply Co.	13.95
8165	Roberts & Son	241.75
8166	Smith Dry Goods Store	10.95
8167	Smith - Corona	3.75
8168	Toof Printing & Stationery Co.	63.85
8169	Valley Gas Company	4.50
8170	Clarence White Hardware Co.	8.19
8171	Wright Printing Co	39.99
8172	Limestone Co. Soc. Sec. Acct	4.50
8173	State of Alabama	3.95
8174	Southern Bell	383.79

The following claims have been duly audited and allowed from the State Aid Fund.

S4552	Railway Express	35.69
S4553	Spencer Implement & Seed Co.	5731.00
S4554	Leo Covington	3.15
S4555	Milton E. Powell	2.00
S4556	Limestone County Gas Fund	2000.00
S4557	Limestone County Gas. Fund	362.17
S4558	Payroll Fund	605.09
S4559	Payroll fund	10.50
S4560	Payroll Fund	3223.45
S4561	Payroll Fund	1962.50
S4562	Payroll Fund	406.40
S4563	Payroll Fund	867.45
S4564	First National Bank, Decatur	766.98
S4565	Railway Express	30.99
S4566	Employers Life Ins. Co.	15.97
S4567	Limestone County Soc. Sec. Acct	646.83
S4568	Athens Lumber Company, Inc.	65.05
S4569	Athens Parts Company	49.57
S4570	Athens Pharmacy	1.20
S4571	Carr Radiator Service	6.00
S4572	Christophers Tire Service	102.09
S4573	Clem Tire	69.84
S4574	Crutcher & Son	.84
S4575	Decatur Ready-Mixed Concrete Co.	567.00
S4576	Decatur Sand & Gravel	25.58
S4577	Flangan Lumber Co.	130.00
S4578	Farmers Supply Store	1.08
S4579	Grady & Holt	19.92

MINUTES, BOARD OF REVENUE, MARCH 20, 1961

Sl4580	E. Phil Harris Co.	41.00
Sl4581	Inman's Phillips 66 Serv. Station	1.25
Sl4582	Kennemer Ford Sales	73.51
Sl4583	Leary & Owens Machinery Co.	118.51
Sl4584	Limestone County Rock Cr. Fund	93.44
Sl4585	Limestone Farmers Cooperative	206.90
Sl4586	Littrell Motor Co.	3.54
Sl4587	North Alabama Tractor & Trailer Co.	76.45
Sl4588	Pan-Am Distributors	128.05
Sl4589	Standard Oil Company	148.40
Sl4590	Standard Service Station	4.35
Sl4591	State Highway Dept. of Alabama	19.48
Sl4592	Tractor & Equipment Co.	55.19
Sl4593	Roy Turner Motor Co.	40.40
Sl4594	Clarence White Hardware Co.	1.26
Sl4595	U. G. White Hardware Co.	3.93
Sl4596	Whitt Service Station	1.00

The following claims have been duly audited and allowed from the Rock Crusher Fund.

57	Limestone County Gas Fund	9.01
58	Payroll Fund	2111.78
59	Payroll Fund	78.00
60	Employers Life Ins.Co.	12.92
61	Limestone County Soc. Sec. Acct	172.90
62	Athens Parts Company	1.03
63	Birmingham Rock Bit Co., Inc.	48.00
64	Christophers Tire Service	136.18
65	Crutcher & Son Hardware Co.	8.68
66	Farmers Supply Store	8.55
67	Flangan Lumber Co.	8.50
68	Hendricks Farms	147.43
69	H & H Supply Co.	15.24
70	H & H Radio Repair	15.70
71	Hyatt & Sims, Inc.	1859.28
72	Limestone Farmers Cooperative	4.65
73	Littrell Motor Co.	30.71
74	Matthews Machine Shop	48.12
75	Pan Am Distributors	146.00
76	Pure Oil Company	292.07
77	Post Welding Supply Co.	9.10
78	Quality Auto Parts	2.13
79	Spencer Implement Co.	11.69
80	Standard Oil Company	445.32
81	Tractor & Equipment Co.	28.89

The following claims have been duly audited and allowed from the Public Building Fund.

A3912	W. C. Chambers	6557.72
A3916	Hanover Bank	4100.00
A3917	Hanover Bank	5.00
A3919	Birmingham Trust National Bank	12616.70
A3920	Payroll Fund	675.00
A3922	Employers Life Ins. Co.	3.03
A3922		

The following claims have been duly audited and allowed from the Limestone County Hospital Fund.

A3914	Athens-Limestone Hospital	100.00
A3915	Limestone County Health Department	450.00

The following claims have been duly audited and allowed from the Luxury Tax Fund.

A3913	Void	
A3921	Dr. D. G. Gill	450.00

The following claims have been duly audited and allowed from the Solicitor's Fund.

A3918	George C. Johnson	37.50
-------	-------------------	-------

The following claims have been duly audited and allowed from the Gasoline Fund.

6836	Void	
6837	H. C. Whitworth Sales	198.00
6838	Limestone County Bank	116.54
6839	Fred Robertson	106.62
6840	Beasley Grocery	11.00
6841	Limestone County St. Aid Fund	281.40
6842	Black & McDole Buick Co.	3900.00
6843	Kennemer Ford Sales, Inc.	3887.60
6844	Walter Dorning	4.60
6845	Payroll fund	1901.25
6846	Payroll Fund	196.97
6847	Payroll Fund	536.55
6848	Payroll Fund	3737.42

MINUTES, BOARD OF REVENUE, MARCH 20, 1961

6849	Payroll Fund	1737.00
6850	Payroll Fund	2174.50
6851	Payroll Fund	2388.85
6852	Payroll Fund	2257.70
6853	Limestone County Bank	664.32
6854	F. G. Westmoeland	8.00
6855	C. F. Williams	140.40
6856	Kelly Powers	40.00
6857	Mrs. Cleo Christopher	90.60
6858	Employers Life Ins. Co.	102.47
6859	Limestone County Soc. Sec. Acct	1209.94
6860	Alabama Overall Service	3.75
6861	American-Marietta Co.	121.62
6862	Athens Parts Company	165.18
6863	Athens Truck & Tractor	9.88
6864	Black Buick Company	11.19
6865	Cootie Blankenship	16.80
6866	Clem Tire	663.12
6867	Choctaw, Inc.	1318.11
6868	Christopher Tire Service	301.33
6869	Dr. Rogers Cox	144.90
6870	Void Supply Co.	37
6871	Eaton's Welding Shop	6.00
6872	8-O Service Station	4.20
6873	Farmer's Supply Store	28.91
6874	Flanagan Lumber Company	73.59
6875	J. B. Hurst Machine Works	.75
6876	J & J Oil Company, Inc.	232.77
6877	Mrs. Anne Jervis	163.60
6878	Kirby L. Johnson	280.00
6879	Kennemer Ford Sales, Inc.	27.29
6880	Killen Tractor Company	18.37
6881	Limestone County Rock Crusher Fund	1175.68
6882	Limestone Farmer's Coopeative	660.50
6883	Littrell Motor Co.	87.12
6884	Joe Money Machinery Co. *	1036.17
6885	McLemore Plumbing	1.35
6886	Pan Am Distributors	835.11
6887	Post Welding Supply Co.	32.59
6888	Premier Fastener Co.	157.25
6889	Pure Oil Company	198.43
6890	Quality Auto Parts Company	251.22
6891	Steiner Sanitary Wiping Cloth Co.	36.00
6892	Smith Motors, Inc.	6.96
6893	Standard Oil Company	904.11
6894	Stroupe Oil Company	452.10
6895	Thompson Tractor Company	52.61
6896	Todd Tractor Company	4.10
6897	Tractor & Equipment Company	2032.00
6898	Vulcan Asphalt Refining Co.	2524.73
6899	Clarence White Hardware Co.	42.38
6900	Williams Welding Supply Co.	42.50
6901	U. G. White Hardware & Furniture	16.20
6902	H. C. Whitworth Sales	162.68
6903	Steele Hardware Company	47.96
6904	Void	

APPROVED:

R. O. Moore
Grady Hallum
Thomas L. Hammond
H. F. Pugh
James McSweeney

MINUTES, BOARD OF REVENUE, APRIL 3, 1961

The Board of Revenue of Limestone County, Alabama met in regular session at the County Courthouse in Athens, Alabama on April 3, 1961 at 10:30 o'clock am. The following members were present: Homer McLeMore, Chairman of the Board of Revenue, and Thomas L. Hammons, Grady Holland, Herbert Pugh, R. O. Moore, Members of the Board of Revenue: absent none. Homer McLeMore presided as chairman of the meeting. The minutes of the preceding meeting were read and approved.

Mr. Jimmy Woodroff appeared before the Board in regards to a resolution closing 11th Street between Coleman Avenue & Levert Avenue. Motion was made by R. O. Moore and Seconded by Thomas L. Hammons to adopt the following resolution. All members voted for said resolution. It is so ordered.

THE STATE OF ALABAMA,
LIMESTONE COUNTY

WHEREAS, an agreement bearing date of March 10, 1961 has been executed by Audrey G. Johnson, a widow; Edna J. Moore and Milton Moore, her husband; Cassie B. Johnson, a widow; William T. Johnson and Dorene Johnson, his wife; Robert L. Johnson and Ruby Johnson, his wife; Audrey J. Looney and Lowell Looney, her husband; Ruby J. Flynn and Marvin Flynn, her husband; Charles F. Johnson and Nadine Johnson, his wife; Verona J. Walton and Howard Walton, her husband; Ann J. Morrell and C. J. Morrell, her husband, abandoning and vacating that portion of 11th St. lying between LeVert Avenue and Coleman Avenue, all according to the map of the Athens Realty Company's Coleman Addition to the Town of Athens, Alabama, which said map is found of record in the Office of the Judge of Probate of Limestone County, Alabama in Plat Book "A", at page 27, pursuant to the provisions of Title 56, Sections 17 and 32, Code of Alabama, 1940, as recompiled in 1958; and.

WHEREAS, it is shown to the satisfaction of the Board of Revenue of Limestone County, Alabama that said portion of said St. is located in Limestone County, Alabama; and

WHEREAS, it is shown to the satisfaction of the Board of Revenue of Limestone County, Alabama that convenient means of ingress and egress to and from their property is afforded to all other property owners owning property in the tract of land embraced in said Map and Addition either by the remaining streets and alleys dedicated by such Map, or other streets and alleys dedicated, THEREFORE,

BE IT RESOLVED by the Board of Revenue of Limestone County, Alabama that all that portion of 11th St. lying between LeVert Avenue and Coleman Avenue, all according to the Map of the Athens Realty Company's Coleman Addition to the Town of Athens, Alabama, which said Map is found of record in the Office of the Judge of Probate of Limestone County, Alabama in Plat Book "A", at page, be and the same is hereby declared to be vacated and annulled in all respects.

Approved and adopted this the 3rd day of April, 1961.

MOTION was made by Grady Holland and seconded by Thomas L. Hammons to purchase a Turbo-Charger from Tractor & Equipment Co, Inc. for State Aid TD-20 tractor as Tractor and Equipment Company, Inc. is the only source of supply at a cost of \$853.00. All members voted for motion, it is so ordered.

Mr. David U. Patton presented the following resolution to the Board of Revenue. The Board took no action on said resolution.

WHEREAS, the stores and post office in Athens, Alabama close on Wednesday afternoons and the Banks close all day Wednesdays and the offices in the Court House close on Thursday afternoons: and

WHEREAS, the citizens of Athens and Limestone County are greatly inconvenienced by not being able to shop, bank and transact business in the Court House on the same day; and

WHEREAS, all of the citizens of Athens and Limestone County are interested in making Athens and Limestone County a more prosperous and better place in which to live; and

WHEREAS, the closing of places of business, post office and Banks in Athens on one day and the Court House offices on another tend to create a bad relationship between the Town and County citizens; and

WHEREAS, the Limestone County Bar Association considers it unwise to have business places, post office and Banks close one day and County offices close another day

NOW, THEREFORE, BE IT RESOLVED, by the Limestone County Bar Association that we request the Chamber of Commerce of Athens and the Board of Revenue of Limestone County to get together on a day for closing whereby the stores, Banks, post office and County offices are all closed on the same day.

BE IT FURTHER RESOLVED, that a copy of this Resolution be given to the Chamber of Commerce of Athens, Alabama and the Chairman of the Board of Revenue of Limestone County, Alabama.

I, D. U. Patton, President of the Limestone County Bar Association, do hereby certify that the above and foregoing is a true and exact copy of Resolution passed by the Limestone County Bar Association.

This the 31st day of March, 1961.

s/ David U. Patton
President of the Limestone County Bar
Association

MINUTES, BOARD OF REVENUE, APRIL 3, 1961

The Board of Revenue gave the Chairman permission to notify the Airport Board that Limestone County would put up 10% of the cost for east and west Runway at the Decatur Airport. Limestone County's share(10%) will be \$2,865.04. The pro rata share is as follows

City of Decatur	42%	\$12,033.16
Morgan County	38%	10,887.15
City of Athens	10%	2,865.04
Limestone County	10%	2,865.04

It is ordered that an advertisement be placed in the Decatur Daily and Limestone Democrat, expressing appreciation to the State Officials who played a part in bringing about the construction of the new bridge across the Tennessee River at Decatur and also inviting the general public to the dedication and opening of the bridge on Wednesday, April 5, 1961.

BE IT RESOLVED BY Board of Revenue of Limestone County that Homer McLeMore, Chairman of the Board be and he is hereby authorized to execute for and in behalf of Board of Revenue, a public entity established under the laws of the State of Alabama this applications, to Governor of the State of Alabama for certain Federal financial assistance as set out in the United States, Public Law 875, 81st Congress, as amended.

Passed and approved this, the 3rd day of April A.D., 1961.

The following claims have been duly audited and allowed from the Gasoline Fund.

6905	First National Bank of Decatur	616.71
6906	Morgan County National Bank	297.14
6907	Limestone County Bank	436.50
6908	Morgan County National Bank	297.14
6909	First National Bank, Decatur	584.44
6910	First National Bank, Decatur	812.43
6911	Athens/Lions Club	24.00
6912	Limestone County Bank	275.24

The following claims have been duly audited and allowed from the General Fund.

8175	Gulf States Sales Corp.	14.75
8176	Fred Black	6.50
8177	Extension Service, API	1186.02
8178	Oscar Vinson	115.00
8179	Dick Tunstill	115.00
8180	Herman Andrews	95.00
8181	Ewing Grisham	5.00
8182	Pat Shaw	5.00
8183	J. I. Thomas	5.00
8184	D. L. Rosenau, Jr.	5.00
8185	James Newby	5.00
8186	John Owsley	5.00
8187	Athens Lions Club	36.00
8188	Harry Orr	17.36
8189	Baylis Hightower, PM	20.00
8190	Baylis Hightower, PM	20.00
8191	L. P. Tunstill	22.40
8192	Baylis Hightower	6.00
8183	Appleton Plumbing and Electric	85.25

The following claims have been duly audited and allowed from the State Aid Fund

54597	Limestone County Bank	873.00
54598	American National Bank	299.19
54599	American National Bank	292.46
54600	First National Bank, Gadsden	695.31

APPROVED:

R. O. Moore
Grady Hall
Thomas L. Harmon
H. F. Pugh
Homer McLeMore

MINUTES, BOARD OF REVENUE, APRIL 17, 1961

The Board of Revenue of Limestone County, Alabama met in regular session at the County Courthouse in Athens, Alabama on April 3, 1961 at 10:30 o'clock a.m. The following members were present: Homer McLemore, Chairman of the Board of Revenue, and Thomas L. Hammons, Grady Holland, Herbert Pugh, R. O. Moore, members of the Board of Revenue: absent none. Homer McLemore presided as chairman of the meeting. The minutes of the preceding meeting were read and approved.

A petition circulated in the courthouse, requesting the Board to change closing the courthouse on Thursday afternoon to Saturday afternoon was read to the Board. No action was taken on this matter.

MOTION was made by Grady Holland and seconded by Thomas L. Hammons to make application to the State Highway Department for \$5,000.00 per mile for paving certain county roads in Limestone County, consisting of about 17 miles. All members voted for motion.

Bids were asked on a tractor, bush-hog, and holedigger with the following specifications for District 2, with a trade in of an old Ford tractor Serial No. 74662. Roy Turner Motor Co. were the successful bidder.

Engine--Four cylinder, valve-in-head type. Wet sleeve 3 5/16 in bore x 3 7/8-in stroke. Piston displacement 133.6 cu in. Compression ratio 6.6 to 1
Firing order, 1-3-4-2.
Capacity--Drawbar--three 14 in mounted plows in most soils.
Valves--Overhead type. Exhaust valves equipped with positive rotators. Intake valves are chrome nickel steel; exhaust valves, austenitic steel, Replaceable exhaust valve inserts.
Governor--Variable speed, mechanically operated, balanced ball, centrifugal type enclosed. Governor regulation from 900 to 2000 engine revolutions per minute.
Lubrication--Pressure gear pump to main bearings, rocket arms, crankshaft, camshaft and connecting rod bearings; also timed spurt to cylinder, piston, governor and timing gears. Capacity 5 U.S. quarts.
Oil filter--Replaceable cartridge by-pass type. Large capacity. Mounts directly on cylinder block for quick warmup.
Battery--12 volt, 50 ampere-hour capacity.
Ignition--Oil filled coil. Double chamber distributor with automatic spark advance.
Generator--12 volt, output automatically controlled by voltage regulator.
Starter--Automotive type, starter button on dash. Safety ignition switch, tractor will not start in gear.
Pressurized colling system--Circulation by centrifugal-type pump through in-lines tubes and flat fins. Packless-type pump has "sealed-for-life bearings. Thermostat is precision mounted in cast iron body to insure quick warmup and prevent over-cooling.
Muffler--Scientifically disigned, specially baffled exceptionally quiet. Exhaust manifold has 3-bolt flange for attachment of vertical muffler(acesory).

Rotary cutter:

Width of cut, 66 in., height of cut, 2-12 in. Power take-off speed 540 rpm, blade material, high carbon spring steel, blade swing, full 360°, Blade hub, above cutting edges, weight(approx), 660 lbs.

Post Hole digger:

Heavy duty oil bath gear box with shafts mounted on anti-fridtion ball and roller bearings. Simple rigid channel frame, light weight. Ball socket type top link attachment for easy mounting. Replaceable cast steel auger point, Replaceable auger cutting knives made of high carbon, heat treated steel. Replaceable hitch pin mounting allows use of either category 1 or 2 hitch pins. Position of gear box adjustable for proper ground entry angle.

MOTION was made by R. O. Moore and seconded by Thomas L. Hammons to purchase the above mentioned tractor, bush-hog and Hole digger from Roy Turner Motor Co. as follows:

1 MF 35 Tractor	2668.00	
Stabliziers	13.50	
1 #65 Rotary cutter	436.75	
1 #1 Post hole digger 9" auger	251.00	
		\$3,369.25
less trade in S. #74662		700.00
		<u>\$2,669.25</u>

All members voted for said motion.

Motion was made by Grady Holland and seconded by R. O. Moore to purchase the following pipe from Chectaw, Inc. for District 3. All members voted for said motion.

6 pc. 12" C. M. Pipe, 16 ga. 108'
6 pc 15" C. M. Pipe, 16 ga. 108'
4 pc. 18" C. M. Pipe, 16 ga. 72'
1 pc. 24" C. M. Pipe, 16 ga. 18'

MINUTES, BOARD OF REVENUE, APRIL 17, 1961

The following claims have been duly audited and allowed from the State Aid Fund.

Sl4601	Railway Express	20.91
Sl4602	Limestone Co. Gas Fund	537.38
Sl4603	Payroll Warrant	411.50
Sl4604	Payroll Warrant	3296.60
Sl4605	Payroll Warrant	1049.50
Sl4606	Payroll Warrant	2974.83
Sl4607	Payroll Warrant	718.00
Sl4608	Railway Express	35.08
Sl4609	Homer Mclemore	1.00
Sl4610	Employers Life Ins. Co.	29.05
Sl4611	Railway Express	30.99
Sl4612	M. C. Freeman	34.50
Sl4613	First National Bank	766.98
Sl4614	American Marietta Co.	518.08
Sl4615	Athens Lumber Company	21.75
Sl4616	Athens Parts Company	21.52
Sl4617	Void	
Sl4618	Central Scientific Co.	4.63
Sl4619	Christopher Tire Service	113.34
Sl4620	Clem Tire & Appliance Co.	6.75
Sl4621	Decatur Ready-Mixed Concrete Co.	903.00
Sl4622	Decatur Sand & Gravel Co.	25.87
Sl4623	Flanagan Lumber Co., Inc.	185.20
Sl4624	Flemings Service Station	1.40
Sl4625	Gulf Oil Products	17.48
Sl4626	Inman's Phillips 66 Service Station	1.25
Sl4627	J & J Oil Company	317.54
Sl4628	Kennemer Ford Sales, Inc.	7.70
Sl4629	Limestone County Rock Crusher Fund	278.25
Sl4630	Matthews Machine Shop	10.51
Sl4631	Pan Am Distributors	401.60
Sl4632	Pure Oil Company	12.07
Sl4633	Quality Auto Parts	2.92
Sl4634	Smith Motors, Inc.	.56
Sl4635	Spencer Implement & Seed Co.	5.95
Sl4636	Standard Oil Company	107.46
Sl4637	Standard Service Station	6.35
Sl4638	State Highway Department	585.54
Sl4639	Stroupe Oil Company	75.00
Sl4640	Tractor & Equipment Company	1290.22
Sl4641	Clarence White Hardware Company	29.88
Sl4642	U. G. White Hardware Company	1.30
Sl4643	Williams Auto Parts	30.50
Sl4644	Void	

The following claims have been duly audited and allowed from the Rock Crusher Fund.

82	Limestone County Gasoline Fund	20.51
83	Payroll Fund	2107.25
84	Payroll Fund	187.50
85	Employers Life Ins. Co.	13.38
86	Alabama Courier	7.72
87	Automotive Parts Company	5.68
88	Birmingham Rock Bit Co.	5.50
89	Christopher Tire Service	9.50
90	Hendricks Farms	108.08
91	Hyatt & Sims, Inc.	1225
92	J & J Oil Company	146.00
93	Lewis Body Shop	8.00
94	Limestone Farmer's Co-op	11.00
95	G. C. Phillips Tractor Co.	239.47
96	Smith Motors	43.85
97	Standard Oil Company	413.54
98	Stroupe Oil Company	16.25
99	Tractor & Equipment Co., Inc.	30.87

The following claims have been duly audited and allowed from the General Fund.

8194	City of Athens	79.64
8195	Fred Black	18.20
8196	EzeR. Scoggins	18.20
8197	Baylis Hightower	57.80
8198	Baylis Hightower	4.00
8199	City of Athens	349.96
8200	Limestone County Soil Conservation	500.00
8201	Payroll Fund	9891.30
8202	Payroll Fund	20.40
8203	City Cleaners	43.60
8204	Baylis Hightower	6.00
8205	State National Bank	7.60
8206	Bob Ward Laundry	21.30
8207	C. J. Dungy	90.00
8208	Baylis Hightower	20.00
8209	Employers Life Ins. Co.	29.84
8210	Baylis Hightower	20.00
8211	City of Athens	63.83
8212	Alabama Courier	141.77

MINUTES, BOARD OF REVENUE, APRIL 17, 1961

8213	Allied Products Company	50.13
8214	Andrews & Andrews	12.50
8215	Athens Glass	31.37
8216	Athens Lumber Company	2.00
8217	Athens Produce Co.	14.85
8218	W. C. Chambers Construction	14.25
8219	Crutcher Drug Co.	9.18
8220	Crutcher & Son Hardware Co.	4.10
8221	Decatur Daily	54.60
8222	Druid Supply Co.	47.03
8223	Glyde W. Ennis	102.54
8224	M. W. Evans	12.48
8225	Foster-Garrett-Hartzog, Inc.	47.40
8226	Gilbert Drug Co.	11.25
8227	Griffis's	9.94
8228	Hendricks Patton	21.58
8229	Dr. John P. Hill	15.00
8230	Hodges Pest Control Co.	12.50
8231	Inman's Service Station	1.68
8232	Jackson's Office Equipment Co.	1.25
8233	Johnson & Morris Grocery	11.27
8234	Limestone County Health Unit Fund	117.60
8235	McQuiddy Printing Co.	81.67
8236	Marshall & Bruce Co.	256.75
8237	Roberts & Son	173.75
8238	Toof Printing & Stationery Co.	12.00
8239	Clarence White Hardware Co.	25.03
8240	U. G. White	1.29
8241	Yarbrough Insurance Agency	150.72
8242	Limestone ASC Committee	125.00
8243	James N. Bloodworth	33.33
8244	Newton B. Powell	33.33
8245	Baylis Hightower	20.00
8246	Smith Corona	21.74
8247	Southern Bell	408.97

The following claims have been duly audited and allowed from the Gasoline Fund.

6913	Thomas L. Hammons	9.13
6914	Roy Turner Motor Company	2669.25
6915	Homer McLemore	15.34
6916	Limestone County Bank	81.60
6917	Limestone County St. Aid Fund	200.55
6918	J. B. Butler	140.00
6919	Payroll Fund	2045.70
6920	Payroll Fund	245.15
6921	Payroll Fund	2699.40
6922	Payroll Fund	1235.25
6923	Payroll Fund	2452.25
6924	Payroll Fund	785.17
6925	Payroll Fund	2735.25
6926	Payroll Fund	3073.50
6927	F. G. Westmoreland	11.00
6928	Kelly Powers	30.80
6929	Employers Life Ins. Co.	100.09
6930	Dr. Rogers Cox	187.50
6931	Limestone County Bank	664.32
6932	Alabama Courier	100.44
6933	Alabama Overall Service	3.00
6934	American-Marietta Co.	157.11
6935	Athens Parts Co.	151.12
6936	Athens Truck & Tractor	2.09
6937	Brock & Spight Co.	26.40
6938	Henry Bloodworth	2.00
6939	Choctaw, Inc.	492.13
6940	Christopher Tire Service	201.17
6941	Mrs. J. B. Cole	124.80
6942	Crutcher & Son Hardware Co.	12.10
6943	Clem Tire	623.80
6944	Coates Motor Express	3.00
6945	Druid Supply Company	377.25
6946	Farmers' Supply Store	50.01
6947	Flanagan Lumber Company	35.29
6948	Gulf Oil Corp.	190.83
6949	Hendrick-Patton Co.	4.00
6950	Hyatt & Sims, Inc.	18.63
6951	Inman's Service Station	1.00
6952	J & J Oil Company	1392.76
6953	Mrs. Anne Jervis	146.40
6954	Kar Products	49.15
6955	Kennemer Ford Sales, Inc.	251.53
6956	Limestone Rock Crusher Fund	918.88
6957	Limestone Farmer's Co-op	137.50
6958	Littrell Motor Co.	2691.19
6959	Martin & Holland	23.41
6960	Massey's Grocery	36.40
6961	Matthews Machine Shop	5.20
6962	North Ala. Tractor Co.	11.41
6963	Pan-Am Distributors	1545.62
6964	Post Welding Supply Co.	94.83
6965	Pure Oil Company	406.76
6966	Quality Auto Parts	199.01

MINUTES, BOARD OF REVENUE, April 17, 1961

6967	Steiner Sanitary Wiping Cloth Co.	36.00
6968	Smith Motors, Inc.	29.78
6969	Sonny's Tire	50.07
6970	Southern Products Company	187.69
6971	Standard Oil Company	820.90
6972	State Highway Department	943.76
6973	Stable Hardware Co.	8.63
6974	Stroupe Oil Company	1086.50
6975	Thompson Tractor Co.	180.60
6976	Tractor & Equipment Co.	981.75
6977	Turner's 66 Service Station	6.00
6978	Vulcan Asphalt Refining Co.	1274.88
6979	Clarence White Hardware Co.	39.80
6980	U. G. White Hardware	86.04
6981	Williams Welding Supply Co.	9.00
6982	Woodfin's Gulf Service Station	4.00
6983	Ardmore Parts Company	7.50
6984	O. K. Rubber Welders	201.89

The following claims have been duly audited and allowed from the Public Building Fund.

A3923	W. C. Chambers Construction	12073.88
A3924	Birmingham Trust National Bank	125.00
A3925	Social Security Account	40.50
A3930	Mobile Elevator Co.	3737.87
A3932	Payroll Fund	675.00
A3933	Employers Life Ins. Co.	3.14
A3934	W. C. Chambers Construction	6724.91
A3936	Mobile Elevator	1681.06

The following claims have been duly audited and allowed from the Luxury Tax Fund.

A3935	Dr. D. G. Gill	450.00
-------	----------------	--------

The following claims have been duly audited and allowed from the State Tax Fund.

A3929	State of Alabama	258.44
-------	------------------	--------

The following claims have been duly audited and allowed from the Limestone County Hospital Fund.

A3926	Athens-Limestone Hospital	100.00
A3927	Limestone Co. Health Dept.	450.00

The following claims have been duly audited and allowed from the Solicitors Fund.

A3931	Frances D. Elkins	20.00
-------	-------------------	-------

The following claims have been duly audited and allowed from the Social Security Fund.

A3928	Bettye Frink	6207.93
-------	--------------	---------

APPROVED:

R. O. Moore
W. H. Hall
Thomas L. Harmon
Herbert Pugh
James McSweeney

MINUTES, BOARD OF REVENUE, MAY 1, 1961

The Board of Revenue of Limestone County, Alabama met in regular session at the County Courthouse in Athens, Alabama on May 1, 1961 at 10:30 o'clock a.m. The following members were present: Homer McLemore, Chairman of the Board of Revenue, and Thomas L. Hammons, Grady Holland, Herbert Pugh, R. O. Moore, members of the Board of Revenue: absent none. Homer McLemore presided as chairman of the meeting. The minutes of the preceding meeting were read and approved.

Bids were asked on one road King Sloper motor grader attachment. The G. C. Phillips Tractor Company, Inc. bid of \$5,723.00 fob Athens. There being no other source of supply, The G. C. Phillips Tractor Co., Inc. was the successful bidder.

- 1 New Road King sloper, Motor Grader Attachment, to be installed on Gallon Motor Patrol, Model T-500 \$5,723.00
Price--delivered and installed

MOTION was made by Grady Holland and seconded by R. O. Moore to purchase the road king sloper. All members voted for motion. It is so ordered.

MOTION by Grady Holland and seconded by Herbert Pugh that Limestone County make application for State and Federal funds through the Hill-Burton Act for the construction of a twenty(20) bed rest home in Limestone County, also, to employ McCauley Architect Company to draw up plans, etc. All members voted for motion. It is so ordered.

WHEREAS, the Association of County Commissioners (National and State) is organized and designed to promote the establishment, construction and maintenance of good roads in the counties and to promote a spirit of cooperation among counties on all questions relative to the welfare of the counties; and

WHEREAS, such topics and matters will be the subject of educational lectures, discussions, exhibits and displays at the annual meetings of such State and National Associations to be held respectively in Mobile, Alabama--June 22 and 23; Chicago, Illinois--August 14, 15 and 16; and

WHEREAS, it is the opinion of this body that it would serve the best interest of Limestone County to have representatives of the Board of Revenue present for such meetings in order that such persons may have the advantage of becoming acquainted with the most current and progressive methods and means of adequate and economical road and bridge construction and maintenance:

NOW THEREFORE, be it resolved that the Board of Revenue attend such meetings and that they shall be authorized to claim from the county reimbursement for all actual and necessary expenses incurred by them in attending such meeting, such claim for reimbursement to be supported by an itemized statement of the expenses so incurred, with payment for same to be made from the Gasoline Fund of the County.

CHANGE ORDER NO 1

Date	March 20, 1961
Project	Limestone County Jail and Office Building, Athens, Alabama
Owner	Limestone County Jail and Office Building, Athens, Alabama
Contractor	W. C. Chambers Construction and Supply, Athens, Alabama
Architect	Charles H. McCauley Associates, Birmingham, Alabama

1. CHANGE REQUESTED:

Lower foundations in the north foundation trench due to the presence of a spring which was not apparent on the surface:

2/3 yard concrete @ 30.00	20.00
44 contact ft forms @ 60	26.40
150# reinforcing steel @ 12	18.00
20 extra yds. excavation on foundation @ 5.00	100.00
4 extra yds concrete @ 30.00	120.00
108 face ft forms @ .60	64.80

AMOUNT OF CHANGE ORDER

ADD \$349.20

2. BASIS OF PAYMENT:

Original contract price	\$179,992.50
Change Order No. 1, Add	349.20
Revised contract price	<u>\$180,341.70</u>

3. EXTENSION OF TIME:

None

4. SUBMITTED AND ACCEPTED:

W. C. Chambers Construction & Supply

By s/ W. C. Chambers

5. CHECKED AND CONCURRED:

CHARLES H. McCAULEY ASSOCIATES

s/

6. APPROVED AND ACCEPTED:

LIMESTONE COUNTY BOARD OF REVENUE

By s/ Homer McLemore

Resthome

State &
National
Conv.

Jail

MINUTES, BOARD OF REVENUE, MAY 1, 1961

The following claims have been duly audited and allowed from the State Aid Fund.

Sl4645	Limestone County Bank	873.00
Sl4645	American National Bank	299.19
Sl4647	American National Bank, Gadsden	292.46
Sl4648	First National Bank, Gadsden	692.71
Sl4649	C. B. Sartain	6.23

The following claims have been duly audited and allowed from the Gasoline Fund.

6985	First National Bank, Decatur	616.71
6987	Limestone County Bank	436.50
6988	Morgan County National Bank	296.04
6989	First National Bank, Decatur	584.44
6990	First National Bank, Decatur	822.43
6991	L. L. Thompson	1.00
6992	A. E. Wessler	305.42

The following claims have been duly audited and allowed from the General Fund.

8248	Limestone County Bank	2.15
8249	L. P. Tunstill	80.00
8250	Herman Andrews	65.00
8251	Oscar Vinson	80.00
8252	L. P. Tunstill	15.60
8253	Baylis Hightower	25.00
8254	Extension Service, Auburn U.	1186.02
8255	Limestone County Bank	2.07

APPROVED:

R. Moore
Ernest Hall
Thomas L. Hammors
Herbert Digh
James McEwen

MINUTES, BOARD OF REVENUE, MAY 15, 1961

The Board of Revenue of Limestone County, Alabama met in regular session at the County Courthouse in Athens, Alabama on May 15, 1961 at 10:30 a.m. The following members were present: Homer McLeMore, Chairman of the Board of Revenue, and Thomas L. Hammons, Grady Holland, Herbert Pugh, R. O. Moore, members of the Board of Revenue: absent none. Homer McLeMore presided as chairman of the meeting. The minutes of the preceding meeting were read and approved.

Representative Granville Turner appeared before the Board to ask if the Board of Revenue recommended any raises in salaries for clerks, deputies and any additional clerks. The Board made no recommendation.

Judge D. L. Rosenau, Jr. and Billie Malone also appeared before the Board of Revenue and recommended that the Board go along with a raise of \$50.00 per month for Jimmie Woodroff, County Solicitor and for an additional clerk for the Circuit Court Clerk's office at a salary of \$200.00 per month. The Board took no action.

MOTION by Mr. Pugh and seconded by Thomas L. Hammons to purchase a 5/8 cy Dragline bucket for District one(1) from Tractor & Equipment Company, Inc. for the low price of \$1,090.00 f.o.b., Athens, Alabama, teeth included. All members voted for motion, it is so ordered.

MOTION by Thomas L. Hammons and seconded by R. O. Moore that the following pipe be purchased from Choctaw, Inc. since they made the best price and give the best delivery service. The following pipe is to be used in District 2 and 4. All members voted for motion.

72'	65 x 40 x 18 C. M. Pipe, 12 gauge	15.87	\$1142.64	District 2
2	65 x 40 Bands	15.87	31.74	" "
160'	12" x 20' C. M. Pipe, 16 ga.	2.03	324.80	" "
80'	24" x 20' C. M. Pipe, 16 ga.	3.65	292.00	" "
30'	72" x 30' C. M. Pipe, 10 gauge	24.96	748.80	District 4
2'	72" Band	24.96	49.92	" "
40'	18" x 20' C. M. Pipe, 16 ga	2.83	113.20	" "
40'	15" x 20' C. M. Pipe, 16 ga.	2.43	97.20	" "
30'	18" x 30' C. M. Pipe, 16 ga.	2.83	84.90	" "
1	18" Band	2.83	2.83	" "

MOTION was made by Grady Holland and seconded by Herbert Pugh that the trucks with the following specifications be purchased the Littrell Motor Company and Kennemer Ford Company, respectively since they were the successful bidders with required specifications. All members voted for said motion. Trucks to be paid for from the Gasoline Fund.

New 1961 Chevrolet 8 cyl, 133" chassis & Cab	\$3007.75
2 speed rear axle	150.85
Heavy Duty Radiator	21.55
750 x 20 8 ply frt. tires tube type	8.40
Extra heavy duty springs, front	6.50
Heavy duty rear springs	34.45
Deluxe Heater	68.35
825 x 20 10 ply dual rear tires	165.50
V-8 Trademaster Engine	118.40
Extra charge for nylon on-off dual rear tires	94.40
	<u>3676.15</u>
less allowance for 1956 Chevrolet, Serial	
No. 6A56N-017324	<u>376.15</u>
	<u>\$3300.00</u>

New 1960 Ford F600-132" WB-CAB and Chassis	
V-8 Engine, 2 speed axle, 750x20--8 ply front tires(nylon)	
824x20--10 ply rear tires(nylon), heater, front and rear	
spring build up 12500 lbs, RH and LH Auxiliary running	
boards.	\$3620.84
less 1956 Chev. green truck	<u>328.34</u>
	<u>\$3292.50</u>

MOTION made by Herbert Pugh and seconded by Grady Holland that the following rock drill be purchased from Tractor Equipment Company. All members voted for said motion. This drill to be paid for from the Gasoline Fund.

1 New Thor Model 77 Rock Drill with 1" chuck, Serial	
No. 161381	650.00
2 1" x 2' Drill steel	14.40
50 1 1/2" Rock Bits	40.00
	<u>704.40</u>

It is ordered that 1 Electric Royal Typewriter be purchased from Westmoreland Typewriter Company for the Circuit Court office

MOTION made by Grady Holland and seconded by Thomas L. Hammons to purchase the following paint from Mackey Paint Mfg. Co., Inc. at the following price. All members voted for motion.

400	Gal. (80-5) 1405-TTP-115 Traffic paint, white @ 3.69	1476.00
50	" (10-5) 1430-TTP-115 Traffic paint, yellow @ 3.69	184.50
100	" (20-5) CS-606 Thinner VM&P @.95	95.00
		<u>1,755.50</u>

MOTION made by Grady Holland and seconded by Thomas Hammons that James McGlockin be hired as a soil test man at a salary of \$275.00 per month, also to raise Mr. Milton Powell from \$275.00 per month to \$280.00 per month. All members voted for motion.

MINUTES, BOARD OF REVENUE, MAY 15, 1961

Civil
Defense

MOTION was made by R. O. Moore and seconded by Grady Holland to appropriate \$2000.00 out of the General fund of the County to Civil Defense. All members voted for motion.

The following claims have been duly audited and allowed from the State Aid Fund.

Sh650	Railway Express Agency	28.33
Sh651	Railway Express Agency	26.61
Sh652	Limestone County Gas Fund	537.91
Sh653	Payroll Fund	47.41
Sh654	Payroll Fund	2654.75
Sh655	Payroll Fund	2751.69
Sh656	Payroll Fund	2162.60
Sh657	Payroll Fund	587.15
Sh658	Payroll Fund	1919.95
Sh659	Payroll Fund	1320.40
Sh660	First National Bank, Decatur	766.98
Sh661	Railway Express Agency	18.24
Sh662	M. C. Freeman, P.J.	19.50
Sh663	Employers Life Ins. Co.	15.49
Sh664	Ardmore Telephone Co.	329.76
Sh665	American Marietta Co.	806.09
Sh666	Athens Parts Company	109.80
Sh667	Athens Truck and Tractor Co.	3.60
Sh668	Carter Sheet Metal Works	27.70
Sh669	Choctaw, Inc.	7616.42
Sh670	Christopher Tire Service	178.63
Sh671	Clem Tire and Appliance Co.	48.92
Sh672	Decatur Ready Mixed Concrete Co.	1529.50
Sh673	Decatur Sand and Gravel Co.	11.47
Sh674	Farmer's Supply Store	17.55
Sh675	Flanagan Lumber Company	229.33
Sh676	Goodyear Service Store	38.20
Sh677	Ingall's Iron Works	92.46
Sh678	Inman's Phillips 66 Service Station	2.50
Sh679	J & J Oil Company	160.60
Sh680	Kennemer Ford Sales	21.74
Sh681	Killen Tractor Company	94.50
Sh682	Lerves Legg Pure Oil Station	2.35
Sh683	Limestone County Rock Cr. Fund	74.56
Sh684	Littrell Motor Company	28.74
Sh685	Matthews Machine Shop	72.42
Sh686	Joe Money Machinery Company	124.38
Sh687	McLemore Plumbing and Electric	93.06
Sh688	Patton-Harris Co.	44.20
Sh689	Pure Oil Company	268.19
Sh690	Quality Auto Parts	28.29
Sh691	Robbins Machine & Manf. Co.	110.10
Sh692	Smith Motors, Inc.	6.51
Sh693	Ward's Tire	
Sh694	Southern Bell	922.59
Sh695	Southern Tire Company	96.93
Sh696	Spencer Implement Co.	89.53
Sh697	Standard Oil Company	476.89
Sh698	Standard Service Station	5.00
Sh699	Stroupe Oil Company	734.70
Sh700	Tractor & Equipment Company, Inc.	1580.13
Sh701	Clarence White Hardware Company	43.70
Sh702	State Highway Department of Alabama	47.40

The following claims have been duly audited and allowed from the General Fund.

8256	Lawrence Mitchell	310.80
8257	Marie L. Moore	30.00
8258	G. F. & S. Light Bulb Center	9.45
8259	State National Bank	386.55
8260	City of Athens	321.31
8261	State National Bank	83.10
8262	State National Bank	27.70
8263	Claude Cole	6.97
8264	Payroll Fund	9891.30
8265	Payroll Fund	29.68
8266	Payroll Fund	40.80
8267	Limestone ASC Committee	125.00
8268	James N. Bloodworth	33.33
8269	Newton B. Powell	33.33
8270	White Swan Laundry	99.43
8271	Baylis Hightower	20.00
8272	City of Athens	18.85
8273	Employers Life Ins. Co.	31.19
8274	Allied Products Co.	40.92
8275	Alabama Courier	13.50
8276	Athens Produce Company	32.00
8277	Athens Radio	4.00
8278	Bible School Press	30.90
8279	Brilliant Coal Company	343.00

MINUTES, BOARD OF REVENUE, MAY 15, 1961

8300	Appleton Plumbing	8.00
8301	Marshall & Bruce Co.	231.25
8302	Southern Bell	381.61
8280	Columbia Ribbon Company	2.05
8281	Crutcher & Son	2.75
8282	Empire Laboratories	85.94
8283	Clyde W. Ennis	254.00
8284	Foster-Garrett-Hartzog, Inc.	212.71
8285	Gilbert Drug Co.	26.70
8286	Griffis's	9.80
8287	Gold Ribbon Products Co.	69.30
8288	Hendricks Patton	47.65
8289	Hodges Pest Control Co.	12.50
8290	Inman's Phillips 66 Serv. Station	1.27
8291	Marshall & Bruce Co.	148.75
8292	Martin Hardware Company	1.50
8293	McQuiddy Printing Co.	53.75
8294	Toof Printing	160.95
8295	Westmoreland Typewriter Co.	5.25
8296	Clarence White Hardware Co.	9.71
8297	Eaton's Welding Shop	1.00
8298	Dr. J. P. Hill	36.00
8299	State National Bank	12.00 (see above)

The following claims have been duly audited and allowed from the Rock Crusher Fund.

100	Payroll Fund	2274.77
101	City of Athens	60.72
102	Employers Life Ins. Co.	13.38
103	Athens Lumber Company	3.10
104	Athens Parts Company	17.84
105	Clem Tire	1139.43
106	Gulf Oil Products	150.67
107	Hendricks Farms	67.38
108	Hyatt & Sims, Inc.	1034.50
109	Limestone Farmer's Cooperative	1.00
110	Littrell Motor Company	15.78
111	McLemore Plumbing	.15
112	G. C. Phillips Tractor Co.	71.34
113	Standard Oil Company	259.09
114	Tractor & Equipment Company	90.34
115	Clarence White Hardware Company	13.05

The following claims have been duly audited and allowed from the Public Building Fund.

A3939	Decatur Iron & Steel Co.	53554.50
A3941	Payroll Fund	675.00
A3953	Employers Life Ins. Co.	3.14

The following claims have been duly audited and allowed from the Hospital Fund.

A3937	Athens-Limestone Hospital	100.00
A3938	Limestone County Health Dept.	450.00
A3940	Limestone County Bank	10362.50

The following claims have been duly audited and allowed from the Public Highway & Traffic Fund.

A3942	Payroll Fund	33.87
A3943	Payroll Fund	2083.95
A3944	Payroll Fund	768.63
A3945	Payroll Fund	2047.55
A3946	Payroll Fund	2266.00
A3947	Payroll fund	2032.50
A3948	Payroll Fund	1283.80
A3951	Payroll Fund	2703.70
A3952	Employers Life Ins. Co.	114.42

The following claims have been duly audited and allowed from the Health-Welfare Fund.

A3950	Dr. D. G. Gill	30.00
-------	----------------	-------

The following claims have been duly audited and allowed from the Luxury Tax Fund.

A3949	Dr. D. G. Gill	420.00
-------	----------------	--------

The following claims have been duly audited and allowed from the Gasoline Fund.

6993	Hoover Motor Express	45.34
6994	Baggett Transportation Company	31.06
6995	Limestone County St. Aid Fund	291.20
6996	Kennemer Ford Sales, Inc.	3292.50
6997	Limestone County Bank	664.32
6998	F. G. Westmoreland	6.00
6999	Alabama Overall	3.00
7000	Allied Products Co.	210.02
7001	American Marietta Co.	207.68
7002	Athens Produce Co.	31.00
7003	Athens Lumber Company	2.30
7004	Athens Parts Company	353.54
7005	Winfred Barron	320.50
7006	Mack Boldingfield	615.97
7007	Brock & Spight	44.00
7008	Carr Radiator Service	6.00
7009	W. C. Chambers Construction	26.25
7010	Christopher Tire Service	111.47
7011	Ernest Clem	14.30
7012	Choctaw, Inc.	1838.76
7013	Dixie Disinfectant Co.	330.50

MINUTES, BOARD OF REVENUE, MAY 15, 1961

7014	Druid Supply Co.	425.10
7015	Buford Estep	229.50
7016	W. E. Ested & Son	2.80
7017	Farmer's Supply Store	288.61
7018	Flanagan Lumber Company	267.29
7019	Gulf Oil Products	178.69
7020	R. L. Harrison & Son	3.00
7021	J. B. Hurst Machine Works	20.10
7022	Inman's Service Station	1.30
7023	Jay Chemical Co.	333.25
7024	J & J Oil Company	630.39
7025	Mrs. Anne Jervis	98.80
7026	Kar Products, Inc.	32.61
7027	Kennemer Ford Sales	58.59
7028	Killen Tractor Co.	39.35
7029	Limestone County Rock Cr. Fund	54.88
7030	Limestone Farmers Cooperative	907.91
7031	Littrell Motor Company	265.06
7032	Mackey Paint Mfg. Co.	1737.94
7033	Magnus Chemical Co.	48.12
7034	Martin Hardware Company	113.30
7035	Matthews Machine Sho-	21.10
7036	McLemore Plumbing	33.03
7037	O, K, RubbertWelders	10.73
7038	140 Tire Company	270.73
7039	Pan Am Distributors	1186.09
7040	Post Welding Supply Co.	24.54
7041	Pure Oil Company	153.93
7042	Quality Auto Parts	206.97
7043	Smith Motors, Inc.	76.23
7044	Spencer Implemtns & Seed Co.	5.28
7045	Standard Oil Company	796.88
7046	Standard Service Station	1.25
7047	Steele Hardware Co.	6.40
7048	Stroupe Oil Company	231.25
7049	Tennessee Valley Fasteners	52.01
7050	Tractor & Equipment Co.	2925.94
7051	Turner's 66 Service Station	1.50
7052	White Motor Sales	31.75
7053	Clarence White Hardware Co.	31.77
7054	U. G. White Hardware Co.	24.50
7055	Williams Auto Parts	26.50
7056	Woodfin & Son	8.50
7057	Eaton's Welding Shop	2.00
7058	Clardy's Garage	2.00
7059	void	

APPROVED:

Robert Jones
Grady Helms
Thomas L. Hammons
Herbert Dough
Harvey McLeone

MINUTES, BOARD OF REVENUE, JUNE 5, 1961

The Board of Revenue of Limestone County, Alabama met in regular session at the County Courthouse in Athens, Alabama on June 5, 1961 at 10:30 a.m. The following members were present: Homer McLemore, Chairman of the Board of Revenue, and Thomas L. Hammons, Grady Holland, Herbert Pugh, R. O. Moore, members of the Board of Revenue: absent none. Homer McLemore presided as chairman of the meeting. The minutes of the preceding meeting were read and approved.

Mrs. Lurline Clem appeared before the Board and explained the duties of Chief Clerk of the Tax Collector's office. She also asked the Board to recommend that the salaries be equalized with chief clerks' salaries in the Probate and Circuit Clerk's offices. No action was taken.

A committee composed of Mr. W. V. Gilbert, Hershell Littrell, Frank Turner, D. U. Patton and Johnnie McDonald appeared before the Board in regards to an appropriation of \$3000.00 to be used in promoting industry and development of Elk River Valley. No action was taken.

Morris Pepper appeared before the Board in regards to selling the county 1 truck and trailer. The Board took no action.

A motion was made by R. O. Moore and seconded by Grady Holland to appoint Bobbie Davis as a member of the Limestone County Barber Board in Mr. Fred Ferguson's place. All members voted for motion.

Bids were asked on the following tractors with the following specifications.

MOTION was made by R. O. Moore and seconded by Herbert Pugh that the following tractors with the stated specifications be purchased from Tractor Equipment, Inc. and Killen Tractor Company at the following prices since Tractor Equipment Company and Killen Tractor Company were the successful bidders. All members voted for motion.

1. New 641 Diesel Ford Tractor w option 33 - 45-Fgt and bumper	\$2900.00
less discount	356.00
less trade in.	694.00
Net	\$1850.00, Gas Fund, D-3

1. New International Model 2D Diesel Crawler Tractor complete with International Drott model 9K3 Skid Shovel and 4 in 1 attachment.

Price F.B.B. Athens, Alabama \$21,380.00

Terms: This is an approved claim, payable \$8,000.00 down and the balance in 24 equal monthly installments, to be paid for from Gasoline Funds Dist. 2
Interest at 5 1/2% from June 27, 1961
NEGOTIATED CONTRACT+base, pave & br. Cult.

ALABAMA STATE HIGHWAY DEPARTMENT

BUREAU OF COUNTY AID

PROJECT CONTRACT WITH LIMESTONE COUNTY

S-1086

Project No. SACP 114-C

MEMORANDUM OF AGREEMENT, MADE THIS 5 day of June, 1961. by and between Board of Revenue, of Limestone County, constituting for the purpose hereof, the Governing Body of the County of Limestone hereinafter called the County, and the State Highway Director, hereinafter called the Director, under and pursuant to the provisions of the Act of the Legislature of Alabama, approved July 1, 1943, (No. 329), entitled the "Farm to Market Road Act of 1943", and subsequent amendments.

WHEREAS, the County submitted on the 19th day of September, 1960, an application which was approved on the 7th day of November, 1960 for the proposed construction of a project consisting of the road hereinafter described; and

WHEREAS, the County, in accordance with the rules and regulations promulgated for the administration of the "Farm to Market Road Act of 1943," has furnished surveys, plans, specifications and estimates for Section C of said project, which were recommended for approval by the Chief of the Bureau of County Aid on the ____ day of _____, 19__ and

WHEREAS, the Director has approved such surveys, plans, specifications and estimates, and has requested the State Treasurer to set aside in the State County Aid Fund, the sum of Four Thousand Eight Hundred Twenty-Five dollars (\$4,825.00) as the share of the State Highway Department payable under said Act on account of Section C of said project, from revenues derived from one sixty seventh part of one cent of the State Gasoline Excise Tax, as they accrue.

NOW THEREFORE, IN CONSIDERATION of the premises, and of the several promises to be faithfully performed by each, as hereinafter set forth, the County and the Director hereby mutually agree as follows:

FUNDS AT THE DISPOSAL OF THE COUNTY

Article I Funds for the use of the County in the construction of said project "shall be (furnished) by the County from its own funds not obtained pursuant to the provisions of this Act." (See Section 4, Act No. 855 of the Legislature of 1951).

ROAD EMBRACED IN PROJECT

Article II This agreement covers the following highway as described in detail in said surveys, plans and specifications: Between - Shipley Hollow Road

MINUTES, BOARD OF REVENUE, JUNE 5, 1961

Length 3.990 Miles, in Limestone County being Section C of State Aid Project No. SACP 114, consisting of 3,984 miles of roadway, one bridge, each of more than 20 feet clear span, 0.006 of a mile in length.

CHARACTER AND METHOD OF CONSTRUCTION

Article III

The County will construct or cause to be constructed to final completion said project, in strict compliance with said plans and specifications which are made a part hereof, under its strict supervision, which shall include adequate inspection throughout the course of construction, subject at all times to inspection and approval by the Director or his agents, and in accordance with the laws of the State of Alabama, the rules and regulations of the Director, and the following conditions:

The work shall be done either by contract duly awarded as the result of competitive bidding, or by contract between the State Highway Department and the County in which unit prices of construction items are negotiated as authorized by Section 3, Act No. 855 of the Legislature of 1951.

In the case of a negotiated contract, it is mutually agreed that the minimum requirements for equipment, to be used continuously so far as possible, on the construction of the project, until the work shall be completed, shall be according to the following schedule:

(a) Schedule of Equipment

Equipment as needed.

(b) The County agrees insofar as reasonably possible to maintain sufficient labor forces for the efficient operation of the work.

(c) The following tabulation represents the items of construction estimated as necessary to complete the project.

Type of Construction: Base, Pave and Bridge Culvert

SUMMARY OF QUANTITIES
AND
ESTIMATE OF COST

100	C.Y.	Unclassified Culvert Excavation	1.00	100.00
50	C.Y.	Foundation Backfill	1.00	50.00
346,100	C.Y. 1/2 Mi	Special Overhaul (soil Aggregate)	.025	8,652.50
500	MGal. Unit	Watering	2.00	1,000.00
10,800	C.Y.	Soil Aggregate Base Course (Float Gravel)	.50	5,400.00
6,900	C.Y. in Pl.	Soil Aggregate Base Course (Limestone Dust)	1.50	10,350.00
51,400	S.Y.	Bituminous Treatments - KG	.30	15,420.00
131,800	C.Y.	Bridge Concrete, Class (A)	45.00	5,934.60
19,429	lb.	Steel Reinforcement	.12	2,331.48

Sub Total	\$49,238.58
Less Pub. Rd of Br Fd.	39,600.00
Amount of Overrun	\$ 9,638.58
For Estimating Purposes	\$ 9,650.00
County's Part	\$ 4,825.00
State's Part	\$ 4,825.00

PURCHASE OF MATERIALS

Article IV

The facilities of the State Purchasing Department are at the disposal of the County for the purchase of materials required for the construction of a project. However, the County may, at its option, purchase any or all of such materials direct, provided that, however, purchased, the materials shall conform to the requirements of the specifications.

STATE HIGHWAY DEPARTMENT PRO RATA SHARE OF THE COST OF SAID PROJECT.

Article V

The State Highway Department pro rata share of the cost of construction of Section C of said project, shall not exceed the sum of Four Thousand Eight Hundred Twenty-Five dollars (\$4,825.00) requested of the State Treasurer as above mentioned, which does not exceed the authorized State Highway Department pro rata share of Nine Thousand Six Hundred Fifty dollars (\$9,650.00) the approved total estimated cost of Section C of said project.

PAYMENTS

Article VI

As the construction of said project progresses, the Director shall from time to time draw warrants on the State Treasurer for the payment to

hereby designated by the County for that purpose and authorized under the laws of said County to receive public funds of the County of Limestone of such sums as shall not, together with previous payments, exceed the State Highway Department pro rata share, as above specified, of the value, as determined by the Director after inspection and approval, of the work done on this contract at any given time in compliance with the requirements of Article III hereof, On all except the final payment, a retainage of $7\frac{1}{2}\%$

MINUTES, BOARD OF REVENUE, JUNE 5, 1961

shall be withheld. Prior to final payment, all records and accounts of the project shall be audited by the Bureau of Finance of the State Highway Department.

The Director reserves the right to withhold such sum as he may deem necessary to insure completion of construction in compliance with said plans and specifications.

MAINTENANCE OF PROJECT

Article VII The County hereby assumes the obligation of perpetual maintenance of the project beginning on the date same is completed and accepted by the State Highway Department. Such maintenance shall preserve the riding surface and typical section of the roadway by means of systematic routine and periodic repair, the murture and replacement when necessary of grass, and, ditch checks, or other devices for prevention of erosion, the protection of inflammable structures from fire, and maintaining the inlet and outlet ditches to drainage structures in such condition that the said structures may function properly at all times. The County agrees that failure on its part to maintain the project in condition satisfactory to the State Highway Department shall be cause for said State Highway Department to defer beginning a new project, until the maintenance of this project has been brought to satisfactory condition.

In witness whereof the parties have hereunto affixed their signatures, the County on the day and year above written and the Director on the 5th day of June, 1961.

Limestone County Board of Revenue

By Homer McLemore, Chairman
R. O. Moore, Mem. Dist. 1
Grady Holland, Mem. Dist. 2
Thomas L. Hammons, Mem. Dist. 3
Herbert F. Pugh, Mem. Dist. 4

RECOMMENDED FOR APPROVAL

By B. C. Goode, Chief Bureau of County Aid

Recommended R. D. Jordan, Chief Engr.

STATE HIGHWAY DEPARTMENT

By Sam Engelhardt, State Highway Director

APPROVED: John Patterson, Governor

ALABAMA STATE HIGHWAY DEPARTMENT

BUREAU OF COUNTY AID

PROJECT CONTRACT WITH Limestone County

Project SACP 1254-B

MEMORANDUM OF AGREEMENT, MADE this 12th day of June, 1961. by and between Board of Revenue of Limestone County, constituting for the purpose hereof, the Governing Body of the County of Limestone hereinafter called the County, and the State Highway Director, hereinafter called the Director, under and pursuant to the provisions of the Act of the Legislature of Alabama, approved July 1, 1943. (No. 329), entitled the "Farm to Market Road Act of 1943", and subsequent amendments;

WHEREAS, the County submitted on the 4th day of April, 1960 an application, which was approved on the 15th day of April, 1960 for the proposed construction of a project consisting of the road hereinafter described; and

WHEREAS, the County, in accordance with the rules and regulations promulgated for the administration of the "Farm to Market Road Act of 1943," has furnished surveys, plans, specifications and estimates for Section B of said project, which were recommended for approval by the Chief of the Bureau of County Aid on the ____ day of _____, 19 ____ and

WHEREAS, the Director has approved such surveys, plans, specifications and estimates, and has requested the State Treasurer to set aside in the State County Aid Fund the sum of Nineteen Thousand Five Hundred Fifty dollars (\$19,550.00) as the share of State Highway Department payable under said Act on account of Section B of said project, from revenues derived from one sixty seventh part of one cent of the State Gasoline Excise Tax, as they accrue.

NOW THEREFORE, in consideration of the premises, and of the several promises to be faithfully performed by each, as hereinafter set forth, the County and the Director do hereby mutually agree as follows:

FUNDS AT THE DISPOSAL OF THE COUNTY

Article I Funds for the use of the County in the construction of said project "shall be (furnished) by the county from its own funds not obtained pursuant to the provisions of this Act." (See Section 4, Act No. 855 of the Legislature of 1951).

Article II This agreement covers the following highway as described in detail in said surveys, plans and specifications: Between FAS Route 1403 via Parker Methodist

MINUTES, BOARD OF REVENUE, JUNE 5, 1961

Church to SACP 1254-A

Length 1.828 Miles, in Limestone County begin Section B of State Aid Project No. SACP 1254, consisting of 1.818 miles of roadway. Two bridges, each of more than 20 feet clear span, 0.010 of mile in length.

CHARACTER AND METHOD OF CONSTRUCTION

Article III The County will construct or cause to be constructed to final completion said project, in strict compliance with said plans and specifications which are made a part hereof, under its strict supervision, which shall include adequate inspection throughout the course of construction, subject at all times to inspection and approval by the Director or his agents and in accordance with the laws of the State of Alabama, the rules and regulations of the Director, and the following conditions:

The work shall be done either by contract duly awarded as the result of competitive bidding, or by contract between the State Highway Department, the County in which unit prices of construction items are negotiated as authorized by Section 3, Act No. 855 of the Legislature of 1951.

In the case of a negotiated contract, it is mutually agreed that the minimum requirements for equipment, to be used continuously so far as possible, on the construction of the project, until the work shall be completed, shall be according to the following schedule:

(a) Schedule of Equipment

- 1 Motor Patrol
- 2 Tractors & Pans
- 2 Rubber Tire Tractors
- 2 DD Sheepfoot Roller
- 1 Tractor & Dozer
- 1 Water Pump
- 1 Push Tractor
- 6 Dump Trucks
- 1 Concrete Mixer
- 1 1/2 C.Y. Dragline

The County agrees to complete this Negotiated Contract in 120 working days.

(b) The County agrees insofar as reasonably possible to maintain sufficient labor forces for the efficient operation of the work.

Article III (c) The following tabulation represents the items of construction estimated as necessary to complete the project.

Type of Construction: Grade, Drain, Temporary Surface & Bridge Culverts.

SUMMARY OF QUANTITIES
AND
ESTIMATE OF COST

18	L.S.	Clearing and Grubbing	100.00	\$ 1,800.00
2	Ac.	Clearing and Grubbing (Beyond R.O.W.)	50.00	100.00
3	L.S.	Removal of Structures	L.S.	466.00
6,500	L.F.	Fence Reset	0.08	520.00
1,000	C.Y.	Stripping Excavation	.25	250.00
26,500	C.Y.	Unclassified Excavation (1% Rock)	.25	6,625.00
106	C.Y.	Unclassified Bridge Excavation	2.70	286.20
61	C.Y.	Unclassified Culvert Excavation	2.25	137.25
125	C.Y.	Foundation Backfill	2.25	281.25
2,600	UnitYd	Overhaul of Excavation	.03	78.00
25,500	C.Y. 1/2 Mi	Special Overhaul (Soil Aggregate)(Temp. Surf)	.025	637.50
400	Unit MG	Watering	2.00	800.00
4,250	C.Y.	Soil Aggregate Base Course(Fl Gravel)	.65	2,762.60
168	C.Y.	Bridge Concrete, Class "A"	50.00	8,400.00
51	C.Y.	Culvert Concrete, Class "A"	54.00	2,754.00
36,102	lb	Steel Reinforcement	.12	4,332.24
296	L.F.	15" Class 2 R.C. Pipe, Class B Bedding(SD)	2.00	592.00
128	L.F.	24" " " " " " "	3.25	416.00
60	L.F.	30" - 14 ga. C.M. Pipe(SD)	4.78	286.80
60	L.F.	36" - 12 Ga. C.M. Pipe(SD)	7.82	469.20
60	L.F.	42" - 12 Ga. C.M. Pipe(SD)	11.70	702.00
94	L.F.	18" Class 3 R.C. Pipe, Class B Bedding(RW)	3.00	282.00
44	L.F.	54" - 12 Ga. C.M. Pipe(RW)	15.08	663.52
52	L.F.	66" - 10 Ga. C. M. Pipe (RW)	27.00	1,404.00
3	L.S.	Temporary Bridge & Detour@ Stations 25 +70 45+65 & 60+45	L.S.	300.00
30	Each	Right of Way Markers	6.00	180.00
2	Each	Project Markers	7.50	15.00
2	Each	Slow Signs (24" W-43)	13.00	26.00
2	Each	Stop Ahead Signs(24" W-22)	13.00	26.00
2	Each	Stop Signs(24" (R-1)	12.00	26.00
			Sub Total	\$ 35,618.46
			Plus E & I	3,481.54
			Total	\$ 39,100.00
			County's share	\$ 19,550.00
			State's Share	\$ 19,550.00

MINUTES, BOARD OF REVENUE, JUNE 5, 1961

PURCHASE OF MATERIALS

Article IV The facilities of the State Purchasing Department are at the disposal of the County for the purchase of materials required for the construction of a project. However, the County may, at its option, purchase any or all of such materials direct, provided that, however purchased, the materials shall conform to the requirements of the specifications.

STATE HIGHWAY DEPARTMENT PRO RATA SHARE OF THE COST OF SAID PROJECT

Article V The State Highway Department pro rata share of the cost of construction of Section B of said project, shall not exceed the sum of Nineteen Thousand Five hundred Fifty dollars (\$19,550.00) requested of the State Treasurer as above mentioned, which does not exceed the authorized State Highway Department pro rata share of Thirty-Nine Thousand One Hundred dollars (\$39,100.00): the approved total estimated cost of Section B of said project.

PAYMENTS

Article VI As the construction of said project progresses, the Director shall from time to time draw warrants on the State Treasurer for the payment to hereby designated by the County for that purpose and authorized under the laws of said county to receive public funds of the County of Limestone of such sums as shall not, together with previous payments, exceed the State Highway Department pro rata share, as above specified, of the value, as determined by the Director after inspection and approval, of the work done on this contract at any given time in compliance with the requirements of Article III hereof, One all except the final payment a retainerage of 7½% shall be withheld. Prior to final payment, all records and accounts of the project shall be audited by the Bureau of Finance of the State Highway Department.

The Director reserves the right to withhold such sum as he may deem necessary to insure completion of construction in compliance with said plans and specifications.

MAINTENANCE OF PROJECT

Article VII The County hereby assumes the obligation of perpetual maintenance of the project beginning on the date same is completed and accepted by the State Highway Department. Such maintenance shall preserve the riding surface and typical section of the roadway by means of systematic routine and periodic repair, the nurture and replacement when necessary of grass, and, ditch checks, or other devices for prevention of erosion, the protection of inflammable structures from fire, and maintaining the inlet and outlet ditches to drainage structures in such condition that the said structures may function properly at all times. The County agrees that failure on its part to maintain the project in condition satisfactory to the State Highway Department shall be cause for said State Highway Department to defer beginning a new project, until the maintenance of this project has been brought to satisfactory condition.

In witness whereof the parties have hereunto affixed their signatures, the County on the day and year above written and the director on the 12th day of June, 1961.

Limestone County Board of Revenue

By Homer McLemore, Chairman

R. O. Moore, Mem. Dist. 1

Grady Holland, Mem. Dist. 2.

Thomas L. Hammons, Mem. Dist. 3.

Herbert F. Pugh, Mem. Dist. 4

Recommended for Approval

By. B. C. Goode, Chief Bureau of County Aid

Recommended R. D. Jordan, Chief, Engr.

State Highway Department

By Sam Engelhardt, State Highway Director

APPROVED John Patterson, Governor

The following claims have been duly audited and allowed from the Gasoline Fund.

7060	Littrell Motor Company	3300.00
7061	Killen Tractor Company	1850.00
7062	Paul Gason	62.06
7063	First National Bank, Decatur	616.71
7064	Morgan County National Bank	294.95
7065	Limestone County National Bank	436.50
7066	Morgan County National Bank	294.95
7067	First National Bank, Decatur	584.44
7068	First National Bank, Decatur	812.43
7069	Carl Ball	1.00
7070	Grady Holland	21.88

MINUTES, BOARD OF REVENUE, JUNE 5, 1961

7071

C. F. Williams

96.19

✓
The following claims have been duly audited and allowed from the State Aid Fund.

sl4703	Limestone County Bank	873.00
Sl4704	American National Bank	299.19
Sl4705	American National Bank	292.46
Sl4706	First National Bank, Gadsden	690.10
Sl4707	Railway Express	27.31
Sl4708	Sonny's Tire & Battery	772.22

✓
The following claims have been duly audited and allowed from the General Fund.

8303	Auburn University	1186.02
8304	Civil Defense	2000.00
8305	Edward Goodrich	5.00
8306	Baylis Hightower	P20.00
8307	Void	

APPROVED:

R. B. Moore
Gandy Holloway
Thomas L. Hammons
Herbert Pugh
James McCarver

MINUTES, BOARD OF REVENUE, JUNE 19, 1961

The Board of Revenue of Limestone County, Alabama met in regular session at the County Courthouse in Athens, Alabama on June 19, 1961 at 10:30 a.m. The following members were present: Homer McLemore, Chairman of the Board of Revenue, and Thomas L. Hammons, Grady Holland, Herbert Pugh, R. O. Moore, members of the Board of Revenue: absent none. Homer McLemore presided as chairman of the meeting. The minutes of the preceding meeting were read and approved.

It is ordered that 250 gallons of paint for center lining the roads in District 1 be purchased from Mackey Paint Manufacturing Company, Inc. at \$3.69 per gallon. Paint to be charged to District 1.

MOTION was made by R. O. Moore and seconded by Herbert Pugh that the following pipe be purchased from Choctaw, Inc for District 2(State Aid) and District 3 and 4. All members voted for motion. It is so ordered.

St. Add 1254-B	52 ft. 66" x 52" C. M. Pipe - 10 Ga. @ \$22.79	\$1185.08
	44 ft. 54" x 44" C.M.Pipe - 12 ga. @ 14.91	656.04
	20 ft. 36" x 20" C. M. Pipe - 12 ga @ 9.13	182.60
	40 ft. 36" x 20" C. M. Pipe - 12 Ga @ 9.13	365.20
	20 ft. 30" x 20" C. M. Pipe - 14 ga @ 5.50	110.00
	40 ft. 30" x 40" C. M. Pipe - 14 ga @ 5.50	220.00
	1 ft 30" Band @ 5.50	5.50
	20 ft. 42" x 20" C. M. Pipe - 12 ga. @ 10.84	433.60
	20 ft. 42" x 20" C. M. Pipe - 12 ga. @ 10.84	216.80
	4 ft. 66" C. M. Bands @ 22.79	91.16
	2 ft. 54" C. M. Bands @ 14.91	29.82
		<u>\$3495.80</u>

District 3	36 ft. 12" x 18" C. M. Pipe-16 ga @ 2.03	73.08
	108 ft. 15" x 18" C. M. Pipe-16 ga. @ 2.43	262.44
	108 ft. 18" x 18" C. M. Pipe-16 ga. @ 2.83	305.64
	72 ft. 24" x 18" C. M. Pipe-14 ga. @ 4.52	325.44
		<u>\$ 966.60</u>

District 4	36 ft. 12" x 18" C. M. Pipe-16 ga. @ 2.03	73.08
	108 ft. 15" x 18" C. M. Pipe-16 ga. @ 2.43	262.44
	108 ft. 18" x 18" C. M. Pipe-16 ga @ 2.83	305.64
	72 ft. 24" x 18" C. M. Pipe-14 ga. @ 4.52	325.44
		<u>\$ 966.60</u>

The Board of Revenue agreed to sign agreements with the State Highway Department on the Dry Creek and Bethel Projects which was let by contract by the State on June 16, 1961. It is also moved to pay the county's share of \$15,232.02 on SACP No. 1289-A and SACP 1290-A,, \$7,450.22 out of the Public Building Fund.

Bids were asked on a tractor with the following specifications for District 4.

- 1 New International Model TD-20 Diesel Crawler tractor complete with 6 cylinder turbo charged engine, radiator guard, front pull hook, 22" shoes, track roller guards, sprocket guards, cable bulldozer and control unit.

Less Trade in on International TD-18 tractor.

Tractor & Equipment Company, Inc. was the successful bidder at the following price.

Tractor & Equipment Company, Inc.	New International Model TD-20(201 Series)	
	Diesel Crawler Tractor with 20-D3 Cable bulldozer and P-25 cable control unit. Tractor Serial No. TD-201-3004, Motor No. TD-201M-3010, 20-De Blade Serial No. 1109, P-25 Cable control unit Serial No. 3500	\$30,741.00

Less:

- 1 Used International Model TD-18 with 18-D3 blade and P-25 calbe control unit., Tractor Serial No. TD-182-36551

8,041.00
<u>\$22,700.00</u>

This is an approved claim payable in 24 equal monthly payments, interest at 5 1/2% beginning August 1, 1961.

MOTION was made by Grady Holland and seconded by Thomas L. Hammons to purchase the above described tractor. All members voted for motion.

MINUTES, JUNE 12, 1961, BOARD OF REVENUE

ALABAMA STATE HIGHWAY DEPARTMENT

BUREAU OF COUNTY AID

PROJECT CONTRACT WITH Limestone COUNTY

Project No. SACP 1216-A(2)

Memorandum of Agreement, made this 21 day of June, 1961 by and between Board of Revenue of Limestone County, constituting for the purpose hereof, the Governing Body of the County of Limestone hereinafter called the County, and the State Highway Director, hereinafter called the Director, under and pursuant to the provisions of the Act of the Legislature of Alabama, approved July 1, 1943, (No. 329), entitled the "Farm to Market Road Act of 1943", and subsequent amendments:

WHEREAS, the County submitted on the 20 day of August, 1956 an application, which was approved on the 29 day of August, 1956 for the proposed construction of a project consisting of the road hereinafter described; and

WHEREAS, the County, in accordance with the rules and regulations promulgated for the administration of the "Farm to Market Road Act of 1943," has furnished surveys, plans, specifications and estimates for Section A(2) of said project, which were recommended for approval by the Chief of the Bureau of County Aid on the _____ day of _____ 19____: and

WHEREAS, the Director has approved such surveys, plans, specifications and estimates, and has requested the State Treasurer to set aside in the State County Aid Fund the sum of Twelve Thousand Nine Hundred dollars (\$ 12,900.00) as the share of the State Highway Department payable under said Act on account of Section A(2) of said project, from revenues derived from one sixty seventh part of one cent of the State Gasoline Excise tax, as they accrue.

NOW THEREFORE, in consideration of the premises, and of the several promises to be faithfully performed by each, as hereinafter set forth, the County and the Director do hereby mutually agree as follows:

FUNDS AT THE DISPOSAL OF THE COUNTY

Article I Funds for the use of the County in the construction of said project shall be (furnished) by the County from its own funds not obtained pursuant to the provisions of this Act. (See Section 4, Act No. 855 of the Legislature of 1951.)

ROAD EMBRACED IN PROJECT

Article II This agreement covers the following highway as described in detail in said surveys, plans and specifications: Between Geo. Wells Road from Nick Davis Road to Lockes store.

Length 3.009 Miles, in Limestone County being
Section A(2) of State Aid Project No.
SACP 1216, consisting of 3.009 miles of roadway. No
bridges, each of more than 20 feet clear span, 0.000
of a mile in length.

CHARACTER AND METHOD OF CONSTRUCTION

Article III The County will construct or cause to be constructed to final completion said project, in strict compliance with said plans and specifications which are made a part hereof, under its strict supervision, which shall include adequate inspection throughout the course of construction, subject at all times to inspection and approval by the Director or his agents, and in accordance with the laws of the State of Alabama, the rules and regulations of the Director and the following conditions.

The work shall be done either by contract duly awarded as the result of competitive bidding, or by contract between the State Highway Department and the County in which unit prices of construction items are negotiated as authorized by Section 3, Act No. 855, of the Legislature of 1951.

In the case of a negotiated contract, it is mutually agreed that the minimum requirements for equipment, to be used continuously so far as possible, on the construction of the project, until the work shall be completed, shall be according to the following schedule:

(2) Schedule of Equipment:

- 1 Dragline 5/8 C. Y.
- 1 Tractor & Grid Roller
- 2 Tractors & Rubber Rollers
- 8 Dump Trucks
- 1 Water Pump
- 2 Water Trucks (1500 Gallons)
- 1 Asphalt Distributor (1200 Gallon)
- 1 Broom & Blower
- 1 Tandem Roller
- 3 Rock Spreader
- 2 Motor Graders

The County agrees to complete this Negotiated Contract in 80 working days.

MINUTES, BOARD OF REVENUE, JUNE 19, 1961

- (b) The County agrees inso far as reasonably possible to maintain sufficient labor forces for the efficient operation of the work.
- (c) The following tabulation represents the items of construction estimated as necessary to complete the project.

Type of Construction: Base and Bituminous Treatment

SUMMARY OF QUANTITIES
AND
ESTIMATE OF COST

1,000	C.Y.	Stripping Excavation	.25	250.00
197,200	C.Y. 1/2 Mi	Special Overhaul base course(Fl. Gravel & Limestone Dust)	.025	3,680.00
200	.Gal. Unit	Watering	2.00	400.00
6,300	C.Y.	Soil Aggregate base course, Cl. 3, Type "C" (Float Gravel)	.70	4,410.00
2,100	C.Y.	Soil Aggregate Base Course, Cl. 3, Type "C" (AHD #7 Crushed Limestone Dust)	1.50	3,150.00
38,600	S.Y.	Bituminous Treatment, KG	.30	11,580.00
Sub-Total				23,470.00
Plus E & I				2,330.00
Total				25,800.00
County's share				12,900.00
State's share				12,900.00

PURCHASE OF MATERIALS

- Article IV The facilities of the State Purchasing Department are at the disposal of the County for the purchase of materials required for the construction of a project. However, the County may, at its option, purchase any or all of such materials direct, provided that, however purchased, the materials shall conform to the requirements of the specifications.

STATE HIGHWAY DEPARTMENT PRO RATA SHARE OF THE COST OF SAID PROJECT

- Article V The State Highway Department pro rata share of the cost of construction of Section A(2) of said project, shall not exceed the sum of Twelve Thousand Nine Hundred dollars(\$ 12,900.00 requested of the State Treasurer as above mentioned, which does not exceed the authorized State Highway Department pro rata share of Twenty-Five Thousand Eighty Hundred dollars (\$25,800.00)" the approved total estimated cost of Section A(2) of said project.

PAYMENTS

- Article VI As the construction of said project progresses, the Director shall from time to time draw warrants on the State Treasurer for the payment to (official or depository) hereby designated by the County for that purpose and authorized under the laws of said County to receive public funds of the County of Limestone of such sums as shall not, together with previous payments, exceed the State Highway Department pro rata share, as above specified, of the value, as determined by the Director after inspection and approval, of the work done on this contract at any given time in compliance with the requirements of Article III hereof. On all except the final payments a retainage of 7½% shall be withheld. Prior to final payment, all records and accounts of the project shall be audited by the Bureau of Finance of the State Highway Department.

The Director reserves the right to withhold such sum as he may deem necessary to insure completion of construction in compliance with said plans and specifications.

MAINTENANCE OF PROJECT

- Article VII The County hereby assumes the obligation of perpetual maintenance of the project beginning on the date same is completed and accepted by the State Highway Department. Such maintenance shall preserve the riding surface and typical section of the roadway by means of systematic routine and periodic repair, the nurture and replacement when necessary of grass, and, ditch checks, or other devices for prevention of erosion, the protection of inflammable structures from fire, and maintaining the inlet and outlet ditches to drainage structures in such condition that the said structures may function properly at all times. The County agrees that failure on its part to maintain the project in condition satisfactory to the State Highway Department shall be cause for State Highway Department to defer beginning a new project, until the maintenance of this project has been brought to satisfactory condition.

In witness whereof the parties have hereunto affixed their signatures, the County on the day and year above written and the Director on the 21st day of June, 1961

MINUTES, BOARD OF REVENUE, JUNE 19, 1961

RECOMMENDED FOR APPROVAL

By B. C. Goode, Chief Bureau of County Aid
 R. D. Jordan, Chief Engr.
 Sam Engelhart, State Highway Director

By Homer McLemore, Chairmn

R. O. Moore, District 1
 Grady Holland, District 2
 Thomas L. Hammons, District 3
 Herbert F. Pugh, District 4

APPROVED s/ John Patterson, Governor

The following claims have been audited and allowed from the Gasoline Fund.

7072	R. O. Moore	34.82
7073	A. E. Wessler	188.55
7074	Fred Robertson	113.63
7075	G. C. Phillips Tractor Company	5723.00
7076	Thomas L. Hammons	2.86
7077	Limestone County St. Aid Fund	113.40
7078	Tractor & Equipment Company	8000.00
7079	Payroll Warrant	283.19
7080	Jack Berzette	74.40
7082	Limestone County Bank	664.32
7081	C. B. Sartain	1.50
7083	F. G. Westmoreland	13.00
7084	Paul Gaston	82.65
7085	Alabama Overall	20.75
7086	Allied Products Co.	197.04
7087	American Marietta Co.	452.80
7088	Athens Parts Company	208.14
7089	Athens Truck & Tractor	27.88
7090	Ardmore Parts Company	2.81
7091	Automotive Paint & Parts Co.	26.51
7092	Baggett Transportation Co.	3.00
7093	Barksdale & Kennemer	2.23
7094	Winfred Barron	248.25
7095	Beasley Grocery	10.93
7096	Beasley & Roberts	5.70
7097	Carr Radiator Service	2.50
7098	Clem Tire	402.04
7099	Choctaw, Inc.	1782.22
7100	Christopher Tire Service	496.56
7101	Crutcher & Son Hardware Co.	8.25
7102	voided Ready Mixed Concrete Co.	11.00
7103	Druid Supply Company	217.00
7104	8-O Service Station	1.50
7105	Farmer's Supply Store	119.64
7106	Flanagan Lumber Co., Inc.	16.84
7107	Goodsprings Garage	4.50
7108	Gulf Oil Corporation	140.45
7109	Inman's Phillips 66 Service Station	2.75
7110	J & J Oil Company	310.08
7111	Killen Tractor Co.	22.52
7112	Limestone County Rock Crusher Fd	1532.94
7113	Limestone Farmer's Co-op	339.35
7114	Littrell Motor Co.	93.56
7115	Mackey Paint Mfg. Co., Inc.	913.28
7116	Magnus Chemical Company	34.16
7117	Matthews Machine Shop	1.25
7118	McLemore Plumbing	14.41
7119	Pan-Am Distributors	796.79
7120	Post Welding Supply Co.	94.62
7121	Pure Oil Company	1478.42
7122	Quality Auto Parts	46.11
7123	Road Materials, Inc.	56.25
7124	Steiner Sanitary Wiping Cloth Co.	36.00
7125	Sonny's Tire	1397.28
7126	Southern Bell Telephone Co.	440.26
7127	Spencer Implement	.25
7128	Standard Oil Company	669.59
7129	State Highway Department of Ala.	41.00
7130	Stroupe Oil Company	434.18
7131	Swanner Grocery	1.29
7132	S. W. Terry	1.00
7133	Tennessee Valley Fasteners	74.23
7134	Thompson Tractor Co.	183.60
7135	Tractor & Equipment Co.	367.59
7136	Roy Turner Motor Co.	60.34
7137	Vulcan Asphalt Refining Co.	5074.26
7138	Williams Auto Parts	97.42
7139	Williams Welding Supply Co.	10.00
7140	U. G. White Hardware Co.	8.00
7141	Clarence White Hardware Co.	26.66
7142	Decatur Ready Mixed Concrete Co	213.88
7143	Kennemer Ford Sales	30.36

MINUTES, BOARD OF REVENUE, JUNE 19, 1961

The following claims have been duly audited and allowed from the State Aid Fund.

Sl4709	Railway Express Agency	20.63
Sl4710	Hackney Steel Co.	2596.46
Sl4711	Limestone County Gas Fund	724.03
Sl4712	Payroll Warrant	559.15
Sl4713	Payroll Warrant	4198.25
Sl4714	Void	
Sl4715	Payroll Warrant	3546.81
Sl4716	Payroll Warrant	1330.50
Sl4717	Payroll Warrant	870.63
Sl4718	Payroll Warrant	1258.50
Sl4719	Void	
Sl4720	C. B. Sartain	9.79
Sl4721	Jack Berzette	503.10
Sl4722	First National Bank, Decatur	766.98
Sl4723	Employers Life Ins. Co.	16.71
Sl4724	Limestone Co. Soc. Sec. Acct.	949.78
Sl4725	State Highway Department	40.60
Sl4726	Athens Parts Company	32.72
Sl4727	Athens Produce Co.	.95
Sl4728	Athens Lumber Co.	7.14
Sl4729	Clem Tire	816.21
Sl4730	Carr Radiator Service	4.00
Sl4731	Cummins Diesel Sales, Inc.	6.90
Sl4732	Christopher Tire	167.57
Sl4733	Decatur Ready Mixed Concrete Co.	903.00
Sl4734	Decatur Sand & Gravel Co.	13.61
Sl4735	Flanagan Lumber Co.	32.50
Sl4736	Farmer's Supply Store	11.31
Sl4737	B. F. Goodrich Company	234.99
Sl4738	Void	
Sl4739	Irman's Service Station	2.25
Sl4740	J & J Oil Company	512.20
Sl4741	Littrell Motor Co.	119.54
Sl4742	Limestone County Rock Cr. Fund	75.00
Sl4743	Limestone Farmer's Co-op	8.85
Sl4744	Matthews Machine Shop	68.69
Sl4745	Noland, Inc.	8.70
Sl4746	Quality Auto Parts	62.59
Sl4747	Robbins Machine & Mfg. Co.	6.38
Sl4748	Smith Motors, Inc.	39.85
Sl4749	Stroupe Oil Company	722.70
Sl4750	Standard Oil Company	918.70
Sl4751	Tractor & Equipment Co.	67.95
Sl4752	Whitt Service Station	1.25
Sl4753	Clarence White Hardware Co.	32.67
Sl4754	Void	2100.00
Sl4755	Roy Turner Motor Co.	10.50
Sl4756	Beasley & Roberts	2900.00
Sl4757	State Highway Department	88.40
Sl4758	Kennamer Ford Sales	23.91

The following claims have been duly audited and allowed from the General Fund.

8308	State National Bank	7.20
8309	A. N. Bumpus	500.00
8310	J. D. Holland	500.00
8311	J. E. Legg	500.00
8312	J. I. Thomas	500.00
8313	City of Athens	290.69
8314	Baylis Hightower	23.00
8315	Baylis Hightower	3.00
8316	W. S. Pennington	345.00
8317	Lifus Malone	375.00
8318	Bible School Press	106.80
8319	M. C. Freeman	20.10
8320	M. C. Freeman	5.40
8321	Baylis Hightower	2.25
8322	Oaks Funeral Home	25.00
8323	Payroll Fund	9949.13
8324	Payroll Fund	43.20
8325	White Swan Laundry	53.85
8326	State National Bank	24.50
8327	Limestone ASC Committee	125.00
8328	James N. Bloodworth	33.33
8329	Newton B. Powell	33.33
8330	Harry Orr	38.47
8331	State National Bank	5.22
8332	City of Athens	71002
8333	Employers Life Ins. Co.	31.19
* 8334(below)	State National Bank	16.87
8335	State National Bank	158.04
8336	Alabama Courier	61.82
8337	Allfrey Plumbing & Electric	10.00
8338	Athens Radio & Appliance Co.	783.77
8339	Athens Produce Co.	22.10
8340	Athens Heating	5.15
8341	A. R. Coleman	25.00
8342	Crutcher & Son Hardware Co.	4.65
8343	Crutcher Drug Co.	4.07
8344	Empire Laboratories	134.95
8345	Farmer's Supply Store	5.49
8346	Foster-Garrett-Hartzog, Inc.	13.20
8347	Gilbert Drug Co.	23.93
8348	The Gish Company, Ltd.	5.00
8349	Limestone Co. Soc. Sec. Acct	895.99

MINUTES, BOARD OF REVENUE, JUNE 19, 1961

8350	Griffis's	3.53
8351	Gulf States Sales Corp.	244.20
8352	Hendricks-Patton	4.00
8353	Dr. John P. Hill	9.00
8354	Hodges Pest Control Co.	12.50
8355	Inman's Phillips 66 Service Station	.64
8356	McQuiddy Printing Co.	3.15
8357	Martin & Holland	5.00
8358	Marshall & Bruce Co.	961.95
8359	Paper & Chemical Supply Company	16.50
8360	W. S. Pennington	29.00
8361	Robertson & Son, Inc.	292.60
8362	Royal McBee Corporation	427.50
8363	Star Chemical Company	149.95
8364	Clarence White Hardware Co.	1.98
8365	Xerox Corporation	3.20
8366	Clyde W. Ennis	255.80
8367	Bob Ward Laundry	11.40
8368	Toof Printing	4.50
8369	Southern Bell	414.65

The following claims have been duly audited and allowed from the Rock Crusher Fund.

116	Limestone County Gas Fund	69.12
117	Payroll Fund	2186.40
118	Employers Life Ins. Co.	12.34
119	Limestone Co. Soc. Sec. Acct	202.69
120	E. F. Amerson	2.00
121	Athens Parts Company	71.16
122	Genco Tool Co.	8.50
123	Hendricks Farms	176.30
124	H & H Supply Company	22.34
125	Hyatt & Sims, Inc.	1158.50
126	Industrial Supplies	22.93
127	Limestone Farmer's Co-op	146.00
128	Littrell Motor Company	26.66
129	Matthews Machine Shop	7.08
130	G. C. Phillips Tractor Co.	165.34
131	Quality Auto Parts	1.54
132	Smith Motors, Inc.	33.73
133	Stroupe Oil Company	150.50
134	Standard Oil Company	280.68
135	White Motor Sales Co.	124.03
136	U. G. White Hardware Co.	13.40

The following claims have been duly audited and allowed from the Public Building Fund

A3954	W. C. Chambers Construction	3548.93
A3955	Mobile Elevator	1713.37
A3956	Association of County Commissioners	100.00
A3959	Admiral Semmes Hotel	51.08
A3960	State Highway Department	7459.22
A3961	State Highway Department	15232.02
A3963	Payroll Fund	675.00
A3974	Employers Life Ins. Co.	3.14
A3973	Limestone Co. Soc. Sec. Acct	60.75

The following claims have been duly audited and allowed from the Limestone County Hospital Fund.

A3956	Athens Limestone Hospital	100.00
A3957	Limestone County Health Dept.	450.00

The following claims have been duly audited and allowed from the Barber's Fund.

A3962	Limestone County General Fund	103.43
-------	-------------------------------	--------

The following claims have been duly audited and allowed from the Public Highway & Traffic Fund

A3964	Payroll Fund	1904.36
A3965	Payroll Fund	2134.90
A3966	Void	
A3967	Payroll Fund	2333.00
A3968	Payroll Fund	2062.62
A3969	Payroll Fund	1023.30
A3970	Payroll Fund	2503.70
A3972	Employers Life Ins. Co.	117.01
A3975	Limestone Co. Soc. Sec. Acct	755.45

The following claims have been duly audited and allowed from the Luxury Tax Fund.

A3971	Dr. D. G. Gill	430.00
-------	----------------	--------

The following claims have been duly audited and allowed from the Health - Welfare Fund

A3976	Dr. D. G. Gill	20.00
-------	----------------	-------

APPROVED:

R. O. Moore
Grady Hall
Thomas R. Hammons
Herbert Ringle
James H. Ginn

MINUTES, BOARD OF REVENUE, JULY 3, 1961

The Board of Revenue of Limestone County, Alabama met in regular session at the County Courthouse in Athens, Alabama on July 3, 1961 at 10:30 a.m. The following members were present: Homer McLemore, Chairman of the Board of Revenue, and Thomas L. Hammons, Grady Holland, Herbert Pugh, R. O. Moore, members of the Board of Revenue: absent none. Homer McLemore presided as chairman of the meeting. The minutes of the preceding meeting were read and approved.

The Board signed a supplemental agreement with the State Highway Department on Project No. S-1094(2), the Stinnett Hollow Road.

It is ordered that the following employees be given the noted raises, effective July 1, 1961.

John McNeely	.05 per hour	Robert Adams	.05 per hour
Billy Haney	.05 per hour		
Kenneth Croley	.05 per hour		
Fred Hardy	.15 per hour		
Joe Inman	\$10.00 per month		
Sam McBay	\$10.00 per month		

MOTION was made by Grady Holland and seconded by R. O. Moore that \$100.00 be appropriated from the General Fund of Limestone County to the Limestone County Fair Association for the purpose of advertising Limestone County in the Fair catalog. All members voted for motion. It is so ordered.

It is ordered that a water cooler be purchased for the basement of the Courthouse.

AGREEMENT

This agreement made and entered into this 3 day of July, 1961, by and between the STATE OF ALABAMA HIGHWAY DEPARTMENT, party of the first part, (hereinafter called the State) and Limestone County, Alabama, party of the second part, (hereinafter called the County) WITNESSETH:

WHEREAS, the State and the County desire to cooperate in the improvement of the following projects:

Proj. No.	Description	FAS Et. No.	Length Miles	Type of Work
1.	From I&N RR $\frac{1}{2}$ mi. North of Athens City Limits East to U.S. 31	None	1.3	Gr. Dr. Base, Br.
2.	FAS Route south via Antioch Church to Tennessee River	None	2.7	Gr. Dr. Base
3.	From FAS Route 501 $\frac{1}{2}$ mi. west FAS Route 64 North	None	1.0	Gr. Dr. Base
4.	From FAS Route 64 2 mi. east FAS Rt 1901, thence south 1 mi.; east 1 mi.	none	2.0	Gr. Dr. Base
5.	From FAS Rt 497 at Cross Key east to Ala. 127	None	2.4	Gr. Dr. Base
Total			9.4	

NOW, THEREFORE, in consideration of these premises, the mutual covenants herein contained, and the sum of \$1.00 by each of the parties to the other in hand paid, receipt whereof is hereby acknowledged, the parties hereto agree as follows:

1. The County will furnish all rights of way for all projects without cost to the State.
2. The County will make the surveys, prepare the plans, perform preliminary and construction engineering, and will share equally in the cost of this work with the State (cost included in estimates below.)
3. The State will let the projects to contract, or enter into an agreement with the County for all or part of the work with County forces on a negotiated unit price basis.
4. The projects will be financed as follows:

Proj. No.	Estimate of Cost	1960-61 St. Pu. Rd & Br.	1961-62 State Pu. Rd & Br.	County SACP	County Cash
1.	31,000	15,500		7,750	7,750
2.	44,000	22,000		11,000	11,000
3.	18,000	9,000		4,500	4,500
4.	33,000		16,500	8,250	8,250
5.	41,000		20,500	10,250	10,250

MINUTES, BOARD OF REVENUE, JULY 3, 1961

Est. Cost	\$167,000	\$46,500	\$37,000	\$41,750	\$41,750
-----------	-----------	----------	----------	----------	----------

5. The County will pay the State the County's participation as indicated above before award of the contracts, for negotiated contracts with the County the State will pay to the County the State's participation as the work progresses.
6. The County will continue maintenance on all projects without cost to the State.
7. The State's participation in this agreement will terminate on January 19, 1963 for all work not under contract as of said date.

IN WITNESS WHEREOF, the State of Alabama Highway Department has caused these presents to be executed by Sam Engelhardt, Highway Director and Limestone County by proper resolution has caused these presents to be executed by Homer McLemore, Chairman, Board of Revenue, this the day and year above written.

RECOMMENDED 2/ Office Engineer

RECOMMENDED R. D. Jordan, Chief Eng.

Witness:

STATE OF ALABAMA HIGHWAY DEPARTMENT

s/ Nell G. Benton

s/ Sam Engelhardt, Highway Dir.

LIMESTONE COUNTY

S/ Homer McLemore, Chairman

Signed, sealed and delivered in the presence of following Commissioners:

R. O. Moore
Grady Holland
Thomas L. Hammons
Herbert F. Pugh

The within and foregoing agreement is hereby approved on this 5 day of July, 1961.

s/ John Patterson
GOVERNOR OF ALABAMA

The following claims have been duly audited and allowed from the Gasoline Fund.

7144	First National Bank of Decatur	616.71
7145	Morgan County National Bank	293.86
7146	Limestone County Bank	436.50
7147	Morgan County National Bank	293.86
7148	First National Bank, Decatur	584.44
7149	First National Bank of Decatur	812.43
7150	Limestone County Soc. Sec. Acct	466.64
7151	Howard Yancy	16.64

The following claims have been duly audited and allowed from the State Aid Fund.

54759	Limestone County Bank	873.00
54760	American National Bank	292.46
54761	American National Bank	299.19
54762	First National Bank, Badsden	687.50
54763	Railway Express Agency	9.17

The following claims have been duly audited and allowed from the General Fund.

8370	Extension Service, Auburn	1186.02
8371	Dick Tunstill	50.00
8372	Oscar Vinson	50.00
8373	Herman Andrews	50.00
8374	Dick Tunstill	2.64
8375	City of Athens	50.16
8376	Limestone County Soc. Sec. Account	4.50
8377	Baylis Hightower	20.00
8378	Baylis Hightower	9.00

APPROVED:

R. O. Moore
Grady Holland
Thomas L. Hammons
Herbert Pugh
Homer McLemore

MINUTES, BOARD OF REVENUE, JULY 17, 1961

The Board of Revenue of Limestone County, Alabama met in regular session at the County Courthouse in Athens, Alabama on July 17, 1961 at 10:30 a.m. The following members were present: Homer McLeMore, Chairman of the Board of Revenue, and Thomas L. Hammons, Grady Holland, Herbert Pugh, R. O. Moore, members of the Board of Revenue: absent none. Homer McLeMore presided as chairman of the meeting. The minutes of the preceding meeting were read and approved.

The Board of Revenue agreed to make an appropriation in the 1961-1962 budget for Limestone County's pro rata share for the rehabilitation program at the Tennessee Valley Trade School, provided other counties in the area do the same.

MOTION made by Grady Holland and seconded by Thomas L. Hammons to purchase the following pipe for District 4 from Choctaw, Inc. at the listed prices. All members voted for motion.

40'	60" x 20' C. M. Pipe, 12 ga. @ 16.27	\$650.80
2'	60" Band C. M. Pipe @ 16.27	32.54
40'	36" x 20' C. M. Pipe, 14 ga. @ 6.62	264.80
1	36" x 20' C. M. Pipe	6.62

It is Moved that the Following Trucks With the Following Specifications be purchased from the following dealers at the following prices: to be paid for by State Aid Funds

1 New 1961 Chevrolet 6 Cyl Stepside Pickup 6½ ft. red & white	
Serial No. 1C144N 115479, Key Number 9080	\$2070.00
Factory Installed Options:	
Permanent A Freeze	3.00
Direction signals	21.55
oil filter	9.15
2 tone paint	16.15
Heater & defroster (dlr installed)	49.85
	74.25
	2194.10
less allowance for 1953 Ford pickup(junked)	174.10
	2020.00
1 New 1961 Ford F100 side pickup, light green, serial No. F10JK-151922	\$2,323.74
less 1 used 1953 International ½ ton	300.00
	\$2,023.74
1 New GMC 1961 Model 1001, 1815 Dlx Cab, serial No. PN 24863A,	
Motor No. 305A 73542	\$2,433.85
less 1 1950 Ford Truck	400.00
	\$2,033.85

7.10 15 4 ply tires, 1000 front axle, 1000 trans,
1,000 rear axle 3.07-1 ratio, quart air cleaner,
quart oil filter, front directional signals, rear
directional signals, left hand door lock, heater &
defroster

The following claims have been duly audited and allowed from the Gasoline Fund.

7152	Thomas Smith	22.00
7153	Limestone County St. Aid Fund	198.45
7154	Fletcher Owens	1.00
7155	A. E. Wessler	253.40
7156	Ross Holland Estate	235.00
7157	Payroll Fund	74.00
7158	Payroll Fund	1767.08
7159	Payroll Fund	2120.99
7160	Payroll Fund	188.60
7161	F. G. Westmoreland	8.00
7162	Stroupe Oil Company	571.17
7163	Limestone County Bank	664.32
7164	First National Bank of Decatur	613.88
7165	Limestone County Bank	998.43
7166	Employers Life Ins. Co.	118.51
7167	D. A. Howard	72.43
7168	Dr. Roger Cos	48.00
7169	Alabama Overall Service	3.00
7170	American Marietta Co.	242.96
7171	Ardmore Parts Co.	2.43
7172	City of Athens	387.50
7173	Athens Parts Company	417.76
7174	Automotive Parts Company	3.74
7175	Beasley & Roberts	13.90
7176	Jack Berzette	12.00
7177	Choctaw, Inc.	2873.53
7178	Christopher Tire Service	31.15
7179	Clem Tire & Appliance Co.	300.87
7180	Ernest Clem	77.87
7181	Druid Supply Co.	217.00
7182	Farmer's Supply Store	12.87
7183	Flanagan Lumber Co.	26.38
7184	Genco Tool Co.	7.00
7185	Gulf Oil Products	294.44
7186	Hicks Chevrolet Sales Co.	19.82
7187	J. B. Hust Machine Works	16.68
7188	Hyatt and Sims, Inc.	6.50
7189	Inman's Phillips 66 Serv. Sta.	1.50

MINUTES, BOARD OF REVENUE, JULY 17, 1961

7190	J & J Oil Company, Inc.	758.24
7191	Mrs. Anne Jervis	135.20
7192	Kar Products, Inc.	64.18
7193	Kennemer Ford Sales, Inc.	148.55
7194	Killen Tractor Co.	13.26
7195	Limestone Co. Rock Gr. Fund	3969.09
7196	Limestone Farmer's Co-op	146.00
7197	Littrell Motor Co.	194.17
7198	Matthews Machine Shop	36.54
7199	McLemore Plumbing	19.44
7200	North Ala. Tractor Co.	17.76
7201	Pan Am Distributors	2245.99
7202	Mrs. H. H. Page	540.40
7203	Post Welding Supply Co.	27.25
7204	Pure Oil Co.	763.36
7205	Quality Auto Parts	114.29
7206	Steiner Sanitary Wiping Cloth Co.	36.00
7207	Smith Motors, Inc.	80.65
7208	Sonny's Tire	181.60
7209	Spencer Implement	12.51
7210	Standard Oil Company	454.46
7211	Steele Hardware Co.	15.67
7212	Tennessee Valley Fasteners	4.18
7213	Tillery Service Station	17.25
7214	Tractor & Equipment	2825.35
7215	Clarence White Hardware Co.	8.42
7216	U. G. White Hardware Co.	7.95
7217	Woodfin & Son	5.00
7218	Eaton's Welding Shop	7.00
7219	O. K. Rubber Welders	38.35

The following claims have been duly audited and allowed from the State Aid Fund.

Sl4764	Milton Powell	10.95
Sl4765	Limestone County Gas Fund	1084.78
Sl4766	Railway Express Agency	11.56
Sl4767	Black & McDole Buick Co.	2033.85
Sl4768	Littrell Motor Co.	2020.00
Sl4769	Kennemer Ford Sales, Inc.	2033.74
Sl4770	Payroll Fund	15.00
Sl4771	Payroll Fund	430.77
Sl4772	Payroll Fund	4516.66
Sl4773	Payroll Fund	3900.23
Sl4774	Payroll Fund	285.85
Sl4775	Railway Express	12.86
Sl4776	Payroll Fund	3290.80
Sl4777	Payroll Fund	922.50
Sl4778	Jack Berzett	751.80
Sl4779	Payroll Fund	1372.00
Sl4780	Stroupe Oil Company	1550.11
Sl4781	First National Bank	766.98
Sl4782	J. D. Holland	314.00
Sl4783	Employers Life Ins. Co.	16.71
Sl4784	Alabama Institute for Deaf and Blind	94.00
Sl4785	American-Marietta Co.	203.20
Sl4786	City of Athens	2185.50
Sl4787	Athens Lumber Co.	14.94
Sl4788	Athens Parts Company	137.28
Sl4789	Beasley and Roberts	30.73
Sl4790	Carr Bros. Radiator Service	43.00
Sl4791	Christopher Tire Service	194.24
Sl4792	Clem Tire & Appliance Co.	89.00
Sl4793	Crutcher & Son Hardware	2.25
Sl4794	Decatur Ready Mixed Concrete	1521.42
Sl4795	Farmer's Supply Store	1.83
Sl4796	Flanagan Lumber Co., Inc.	300.83
Sl4797	James Hobbs	27.52
Sl4798	Inman's Phillips	1.25
Sl4799	J & J Oil Company	90.75
Sl4800	Kennemer Ford Sales	182.33
Sl4801	King's Department Store	17.85
Sl4802	Limestone County Rock Crusher Fund	3080.51
Sl4803	Limestone Drug Store	2.25
Sl4804	Limestone Farmer's Coop	10.09
Sl4805	Littrell Motor Co.	327.77
Sl4806	Matthews Machine Shop	22.53
Sl4807	Pan Am Distributors	327.70
Sl4808	Pure Oil Co.	325.36
Sl4809	Quality Auto Parts	3.79
Sl4810	Robbins Machine	6.15
Sl4811	Sonny's Tire	16.03
Sl4812	Southern Tire Co.	35.00
Sl4813	Spencer Implement	4.00
Sl4814	Standard Oil Co.	673.91
Sl4815	State Highway Department	340.95
Sl4816	Swanner Grocery	52.50
Sl4817	Tillery Service Station	1.00
Sl4818	Thompson Tractor Co.	52.82
Sl4819	Tractor & Equipment Co.	267.23
Sl4820	Roy Turner Motor Co.	14.38
Sl4821	White Motor Sales	99.99
Sl4822	Clarence White Hardware	24.07

MINUTES, BOARD OF REVENUE, JULY 17, 1961

SL4823	U. G. White Hardware Co.	.92
SL4824	Woodfin's Gulf Service Station	16.00
SL4825	Motor Supply Company	2.37
SL4826	Southern Bell Telephone & Telegraph	284.70

The following claims have been duly audited and allowed from the General Fund.

8379	Baylis Hightower	4.00
8380	Baylis Hightower	26.00
8381	Baylis Hightower	20.00
8382	Baylis Hightower	20.00
8383	Fred Black	2.00
8384	City of Athens	306.86
8385	Payroll Fund	9921.69
8386	Payroll Fund	14.40
8387	Baylis Hightower	20.00
8388	Thomas S. Woodroff	30.00
8389	Limestone ASC Committee	125.00
8390	James Bloedworth	33.33
8391	Newton B. Powell	33.33
8392	Baylis Hightower	20.00
8393	Employers Life Ins Co.	29.84
8394	Oak's Funeral Home	25.00
8395	City of Athens	78.98
8396	Baylis Hightower	20.00
8397	City of Athens	30.00
8398	White Swan Laundry	71.79
8399	Alabama Courier	8.10
8400	Athens Auto & Home Supply Co.	1.05
8401	Athens Limestone Hospital	121.20
8402	Athens Lumber Co., Inc.	12.05
8403	Athens Produce Co.	8.05
8404	Athens Radio & Appliance Co.	23.90
8405	Bible School Press	34.30
8406	Burroughs Corp.	297.80
8407	Crutcher Drug Co.	1.50
8408	Crutcher & Son Hardware	1.75
8409	V. J. Elmore	2.10
8410	Clyde W. Ennis	246.83
8411	M. W. Evans	2.88
8412	Farmer's Supply Store	1.35
8413	Foster-Garrett-Hartzog, Inc.	291.60
8414	Gilbert Drug Co.	38.13
8415	Griffis	1.58
8416	Gulf States Sales Corp.	22.75
8417	Hendricks-Patton	16.25
8418	Hodges Pest Control Co.	12.50
8419	Inman's Phillips 66 Serv. Sta.	.95
8420	Johnson & Morris Grocery	25.93
8421	Kings Department Store	139.70
8422	Limestone County Health Unit Fund	95.60
8423	Limestone Drug Co.	7.10
8424	Marchant	53.00
8425	Marshall & Bruce Co.	276.60
8426	McLemore Plumbing	254.35
8427	McQuiddy Printing Co.	108.35
8428	Paper & Chemical Supply Co.	64.54
8429	David U. Patton	10.00
8430	W. S. Pennington, M.D.	10.00
8431	Roberts & Son	167.65
8432	Smith's Dry Goods Store	10.95
8433	Jack S. Springer	10.00
8434	Standard Service Station	.80
8435	Swan Creek Nursery	10.00
8436	Western Auto Associate Store	3.15
8437	Westmoreland Typewriter Co.	15.05
8438	Clarence White Hardware Co.	6.66
8439	U. G. White Hardware Co.	.35
8440	Xerox Corporation	990.80
8441	Southern Bell	418.50

The following claims have been duly audited and allowed from the Rock Crusher Fund.

137	Industrial Supplies	14.55
138	Payroll Fund	2425.75
139	Employers Life Ins. Co.	12.34
140	Athens Parts Company	3.76
141	Automotive Parts Co.	5.50
142	Hendricks Farms	535.83
143	Coates Motor Express	3.00
144	J. B. Hurst Machine Works	165.34
145	Hyatt and Sims, Inc.	1657.13
146	Magnus Chemical Supply Co.	27.93
147	Pure Oil Company	146.64
148	Standard Oil Co.	257.49
149	Tractor & Equipment, Inc.	85.64
150	U. G. White Hardware Co.	1.20

MINUTES, BOARD OF REVENUE, JULY 17, 1961

The following claims have been duly audited and allowed from the Public Building Fund.

A3977	W. O. Chambers Const. Co.	5151.06
A3978	Mobile Elevator & Equipment Co.	763.43
A3983	Payroll fund	675.00
A3991	Employers Life Ins. Co.	3.14
A3992	Decatur Iron & Steel	7268.40

The following claims have been duly audited and allowed from the Public Highway & Traffic Fund

A3984	Payroll Fund	2547.35
A3985	Payroll Fund	158.80
A3986	Payroll Fund	1796.25
A3987	Payroll Fund	165.00
A3988	Payroll Fund	1873.25

The following claims have been duly audited and allowed from the Health & Welfare Fund.

A3990	Dr. D. G. Gill	250.00
-------	----------------	--------

The following claims have been duly audited and allowed from the Luxury Tax Fund

A3989	Dr. D. G. Gill	200.00
-------	----------------	--------

The following claims have been duly audited and allowed from the Limestone County Hospital Fund.

A3979	Athens-Limestone Hospital	100.00
A3980	Limestone County Health Department	450.00

The following claims have been duly audited and allowed from the Social Security Fund.

A3981	State Agency for Administration of Social Security	6885.80
-------	--	---------

The following claims have been duly audited and allowed from the State Tax Fund.

A3982	State of Alabama	274.30
-------	------------------	--------

The following claims have been duly audited and allowed from the Park & Recreation Fund.

A3993	Farmer's Supply Store	85.50
-------	-----------------------	-------

APPROVED:

Romero
Frank Hall
Thomas L. Hammons
Herbert Pugh
Henry McSweeney

MINUTES, BOARD OF REVENUE, AUGUST 7, 1961

The Board of Revenue of Limestone County, Alabama met in regular session at the County Courthouse in Athens, Alabama on August 7, 1961 at 10:30 a.m. The following members were present: Homer McEmore, Chairman of the Board of Revenue, and Thomas L. Hammons, Grady Holland, Herbert Pugh, R. O. Moore, Members of the Board of Revenue: absent none. Homer McEmore presided as chairman of the meeting. The minutes of the preceding meeting were read and approved.

The Board of Revenue accepted the resignation of Mrs. Alma Richter from the the Wheeler Basin Regional Library.

It is ordered that the following tires be purchased from Christopher Tire Company for the State Aid equipment.

2	2100 x 25-24 ply LCM Mygen @ 892.91 ea.	\$1785.82
1	2100 x 25 tube, 2 HV	79.52

The following claims were duly audited and allowed from the General Fund.

8442	Extension Service,	1,186.02
8443	City of Athens	15.46

The following claims have been duly audited and allowed from the Gasoline Fund.

7220		
7221		
7222	Limestone County Bank	500.00
7223	First National Bank of Decatur	616.71
7224	Morgan County National Bank	292.76
7225	Limestone County Bank	436.50
7226	Morgan County National Bank	292.76
7227	First National Bank of Decatur	584.44
7228	First National Bank	812.43

The following claims have been duly audited and allowed from the State Aid Fund.

S4827	Limestone County Bank	873.00
S4828	American National Bank of Gadsden	292.46
S4829	American National Bank of Gadsden	299.19
S4830	First National Bank of Gadsden	684.89

It is ordered that the county purchase 10 rolls(300 ft) of 1/2" 6 x 25 IWRC cable for the Stock account from H & H Supply Company @ 1.930per ft.

APPROVED:

R. O. Moore
Grady Holland
Thomas L. Hammons
Herbert Pugh
Homer McEmore

MINUTES, BOARD OF REVENUE, AUGUST 21, 1961

The Board of Revenue of Limestone County, Alabama met in regular session at the County Courthouse in Athens, Alabama on August 21, 1961 at 10:30 a.m. The following members were present: Homer McLemore, Chairman of the Board of Revenue, and Thomas L. Hammons, Grady Holland, Herbert Pugh, R. O. Moore, members of the Board of Revenue: absent none. Homer McLemore presided as chairman of the meeting. The minutes of the preceding meeting were read and approved.

Mr. Charles Pullem, representative of Brown Engineering Company, appeared before the Board in regards to working with the Board on any hospital expansion program they might deem necessary in the near future.

It is ordered that on grid roller be rented from Holland & Woodard Construction Company for a period of two(2) months at \$500.00 per month. This equipment rental to be paid for from State Aid Funds.

MOTION made by Grady Holland and seconded by Thomas L. Hammons that the Board meeting adjourn until 5:00 p.m. Tuesday, August 22, 1961. All members voted for motion. It is so ordered.

MOTION was made by Grady Holland and seconded by Herbert Pugh that the county purchase the following equipment from North Alabama Earth Moving Company for \$6,300.00 after receiving Mr. C. B. Sartain's estimate on said equipment as follows.

Mr. Homer McLemore, Chairman
Board of Revenue
Limestone County
Athens, Alabama

Re: Equipment Purchase
Limestone County

Dear Sir:

According to the instruction from the Board of Revenue I went with two Commissioners, namely Mr. Herbert Pugh and Mr. Thomas Lee Hammons and our shop superintendent, Mr. Leo Covington. We found the equipment in Blount County near Alabama Highway 79 just south of Cleveland, Alabama.

The equipment which you are interested in buying is listed as follows:

- 1 Large Fordson Tractor with diesel engine which is apparently in fine condition. I would estimate it to be worth \$3,500.00.
- 1 Tampo Manufacturing Co. of San Antonio, Texas double sheepsfoot roller, Model No. H-2, Serial No. 2628. This roller apparently is in fine shape. It shows very little wear on the feet or the swivel hitch. I estimate it to be worth \$1,600.00.
- 1 Browning Manufacturing Company of San Antonio, Texas double sheepsfoot roller Model D-112, Serial No. 472. This roller is apparently in good condition. It has been used much more than the other. The bearings appear to be in good condition. The feet and swivel hitch show some wear. I would estimate the value of this roller at \$1,300.00.
- 1 The Browning Manufacturing Company 11 wheel rubber tired roller, Model B-11, Serial No. 446 is apparently in good shape except one tire which was flat. This roller shows very little wear. I estimate it value at \$1,300.00.
- 1 One water tank, 98" long - 72" wide and 53" high with inlet pipe and outlet pipe for spray bar. It is in good condition and I estimate its value at \$325.00.

There was another water tank which I was supposed to appraise but we failed to locate it.

Yours very truly

/s/ C. B. Sartain
County Engineer, Limestone County

All members voted for said motion.

It is ordered that the following pump be purchased from Tractor & Equipment Company from the State Aid Fund.

1 New Jaeger Model 3-PN Pump mounted on pneumatic tires	629.00
1 3" x 25' Suction hose	90.50
1 3" x 25' Discharge Hose	31.25

MINUTES, BOARD OF REVENUE, AUGUST 21, 1961

ALABAMA STATE HIGHWAY DEPARTMENT

BUREAU OF COUNTY AID

PROJECT CONTRACT WITH Limestone COUNTY

Project No. SACP 1283-A(2)

Memorandum of agreement, made this 16th day of August, 1961 by and between The Board of Revenue of Limestone County, constituting for the purpose hereof, the Governing Body of the county of Limestone hereinafter called the County, and the State Highway Director, hereinafter called the Director, under and pursuant to the provisions of the Act of the Legislature of Alabama, approved July 1, 1943, (No. 329), entitled the "Farm to Market Road Act of 1943", and subsequent amendments:

WHEREAS, the County submitted on the 2nd day of November, 1959 an application, which was approved on the 12th day of November 1959 for the proposed construction of a project consisting of the road hereinafter described; and

WHEREAS, the County, in accordance with the rules and regulations promulgated for the administration of the "Farm to Market Road Act of 1943," has furnished surveys, plans, specifications and estimates for Section A(2) of said project, which were recommended for approval by the Chief of the Bureau of County Aid on the day of , 19 : and

WHEREAS, the Director has approved such surveys, plans, specifications and estimates and has requested the State Treasurer to set aside in the State County Aid Fund the sum of Ten Thousand Four Hundred dollars (\$10,400.00) as the share of the State Highway Department payable under said Act on Account of Section A(2) of said project, from revenues derived from one sixty seventh part of one cent of the State Gasoline Excise Tax, as they accrue.

NOW THEREFORE, in consideration of the premises, and of the several promises to be faithfully performed by each, hereinafter set forth, the County and the Director do hereby mutually agree as follows:

FUNDS AT THE DISPOSAL OF THE COUNTY

Article I Funds for the use of the County in the construction of said project shall be (furnished) by the County from its own funds not obtained pursuant to the provisions of this Act." (See Section 4, Act No. 855 of the Legislature of 1951).

ROAD EMBRACED IN PROJECT

Article II This agreement covers the following highway as described in detail in said surveys, plans and specifications: Between- Reid to U.S. 72

Length 2.828 Miles, in Limestone County being Section A(2) of SACP Project No. SACP 1283, consisting of 2.828 miles of roadway, No bridges, each of more than 20 feet clear span, 0.00 of a mile in length.

CHARACTER AND METHOD OF CONSTRUCTION

Article III The County will construct or cause to be constructed to final completion said project, in strict compliance with said plans and specifications which are made a part hereof, under its strict supervisions, which shall include adequate inspection throughout the course of construction, subject at all times to inspection and approval by the Director or his agents, and in accordance with the laws of the State of Alabama, the rules and regulations of the Director, and the following conditions:

The work shall be done either by contract duly awarded as the result of competitive bidding, or by contract between the State Highway Department and the County in which unit prices of construction items are negotiated as authorized by Section 3, Act No. 855 of the Legislature of 1951.

In the case of a negotiated contract, it is mutually agreed that the minimum requirements for equipment, to be used continuously so far as possible, on the construction of the project, until the work shall be completed, shall be according to the following schedule:

(a) Schedule of Equipment

- 2 10 C.Y. Tournapulls
- 1 TD-24 Tractor & Ripper
- 1 TD-18 Tractor & Dozer
- 1 8 C.Y. Scraper
- 3 #12 Motor Patrol
- 2 Sheepfoot Rollers
- 2 Farm Tractors
- 1 1/2 C.Y. Dragline
- 6 Dump trucks

The County agrees to complete this Negotiated contract in 80 working days.

(b) The County agrees insofar as reasonable possible to maintain sufficient labor forces for the efficient operation of the work.

Article III (c) The following tabulation represents the items of construction estimated as necessary to complete the project.

MINUTES, BOARD OF REVENUE, AUGUST 21, 1961

Type of Construction: Base, Pave

SUMMARY OF QUANTITIES
AND
ESTIMATE OF COST

500	C.Y.	Stripping Excavation	.20	100.00
99,300	C.Y. $\frac{1}{2}$ Mi	Special Overhaul (Fl Gravel & Limestone)	.025	2,482.50
500	M.G. Unit	Watering	2.00	11,000.00
3,000	C.Y.	Soil Aggregate Base Course (Cl. 3, Type "C")		
		Float Gravel	.65	1,950.00
2,000	C.Y.	Soil Aggregate Base Course (Cl. 3, Type "C")		
		(AHD #7)		
		(Cr. Limestone dust)	1.25	2,500.00
36,500	S.Y.	Bituminous Treatment - "KG"	.30	10,950.00
Sub Total				18,982.50
Plus E & I				1,817.50
Total				20,800.00
County's Share				10,400.00
State's Share				10,400.00

PURCHASE OF MATERIALS

Article IV The facilities of the State Purchasing Department are at the disposal of the County for the purchase of materials required for the construction of a project. However, the County may, at its option, purchase any or all of such materials directly provided that, however purchased, the materials shall conform to the requirements of the specifications.

STATE HIGHWAY DEPARTMENT PRO RATA SHARE OF THE COST OF SAID PROJECT

Article V The State Highway Department pro rata share of the cost of construction of Section A(2) of said project, shall not exceed the sum of Ten Thousand Four Hundred dollars (\$10,400.00) requested of the State Treasurer as above mentioned, which does not exceed the authorized State Highway Department pro rata share of Twenty Thousand Eight Hundred dollars (\$20,800.00); the approved total estimated cost of Section A(2) of said project.

PAYMENTS

Article VI As the construction of said project progresses, the Director shall from time to time draw warrants on the State Treasurer for the payment to hereby designated by the County for that purpose and authorized under the laws of said County to receive public funds of the County of Limestone of such sums as shall not, together with previous payments, exceed the State Highway Department pro rata share, as above specified, of the value, as determined by the Director after inspection and approval of the work done on this contract at any given time in compliance with the requirements of Article III hereof. On all except the final payment, a retainage of 7 $\frac{1}{2}$ % shall be withheld. Prior to final payment, all records and accounts of the project shall be audited by the Bureau of Finance of the State Highway Department.

The Director reserves the right to withhold such sum as he may deem necessary to insure completion of construction in compliance with said plans and specifications.

MAINTENANCE OF PROJECT

Article VII The County hereby assumes the obligation of perpetual maintenance of the project beginning on the date same is completed and accepted by the State Highway Department. Such maintenance shall preserve the riding surface and typical section of the roadway by means of systematic routine and periodic repair, the nurture and replacement when necessary of grass, and, ditch checks or other devices for prevention of erosion, the protection of inflammable structures from fire, and maintaining the inlet and outlet ditches to drainage structures in such condition that the said structures may function properly at all times. The County agrees that failure on its part to maintain the project in condition satisfactory to the State Highway Department shall be cause for said State Highway Department to defer beginning a new project until the maintenance of this project has been brought to satisfactory condition.

In witness whereof the parties have hereunto affixed their signatures, the County on the day and year above written and the Director on the 16th day of August, 1961.

Limestone County Board of Revenue

RECOMMENDED FOR APPROVAL

By B. C. Goode

s/ R. D. Jordan

s/ Sam Engelhardt

APPROVED John Patterson

s/ Homer McLemore, Chairman
s/ R. O. Moore, Member
s/ Grady Holland, Member
s/ Thomas L. Hammons, Member
s/ Herbert Pugh, Member

MINUTES, BOARD OF REVENUE, AUGUST 21, 1961

The following claims have been duly audited and allowed from the General Fund.

8444	Tom Kirby	5.00
8445	Griffis Electric Co.	10.00
8446	M. W. Evans	23.74
8447	City of Athens	46.32
8448	Columbia Ribbon & Carbon Mfg Co	7.33
8449	Lighting Engineers, Inc.	168.68
8450	City of Athens	280.65
8451	Baylis Hightower	20.00
8452	Petty Cash Fund	10.45
8453	Black & McDole Buick Co.	190.00
8454	Payroll Fund	10101.30
8455	Payroll Fund	24.00
8456	Thomas G. Steele	95.00
8457	Limestone ASC Committee	125.00
8458	James N. Bloodworth	33.33
8459	Newton B. Powell	33.33
8460	White Swan Laundry	44.10
8461	Baylis Hightower	20.00
8462	Employers Life Ins. Co.	37.74
8463	City of Athens	102.22
8464	Alabama Courier	225.85
8465	Andrews & Andrews	7.75
8466	Athens Produce Co.	21.50
8467	Burroughs Corporation	20.83
8468	Woid, Chambers Construction Co.	20.75
8469	Crutcher Drug Co.	22.18
8470	Slyde W. Ennis	148.70
8471	M. W. Evans	4.08
8472	Farmer's Supply Store	1.96
8473	Foster-Garrett-Hartzog, Inc.	186.82
8474	Gilbert Drug Co.	12.63
8475	Hendricks-Patton	19.10
8476	Dr. John P. Hill	21.00
8477	Hodges Pest Control Co.	12.50
8478	Holt's Ornamental Iron Co.	10.00
8479	Inman's Phillips 66 Service Station	.99
8480	Tom Kirby	5.70
8481	Marshall & Bruce Co.	140.75
8482	McLemore Plumbing	8.40
8483	McWilliams & Richardson Ins.	20.35
8484	Paper & Chemical Supply Co.	43.00
8485	W. S. Pennington, M. D	7.00
8486	Roberts & Son	288.70
8487	Royal McBee Corporation	400.50
8488	Toof Printing	6.21
8489	Clarence White Hardware Co	2.88
8490	U. G. White Hardware Co.	1.00
8491	Westmoreland Typewriter Co	14.85
8492	Athens Glass & Radiator Co.	5.00

The following claims have been duly audited and allowed from the State Aid Fund.

84830	First National Bank, Gadsden	684.89
84831	Railway Express Agency	8.14
84832	John McCarthy	6.00
84833	M. C. Freeman	1.50
84834	Railway Express Agency	12.63
84835	C. B. Sartain	1.80
84836	G. P. Forsythe	618.00
84837	Gasoline Fund	5.70
84838	Gasoline Fund	1330.06
84839	Payroll Fund	533.65
84840	Payroll Fund	5569.11
84841	Limestone County Payroll Fund	4146.74
84842	Railway Express Agency	25.28
84843	Payroll Fund	3333.26
84844	Payroll Fund	995.40
84845	Payroll Fund	510.65
84846	First National Bank of Decatur	766.98
84847	Payroll Fund	629.52
84848	Stroupe Oil Company	893.53
84849	Employers Life Ins. Co.	16.71
84850	J. D. Holland	56.00
84851	American Marietta Co.	364.00
84852	Athens Lumber Co.	1.40
84853	Athens Parts Company	92.61
84854	Athens Produce Co.	.95
84855	Beasley & Roberts Implement Co.	8.69
84856	Coates Motor Express	3.00
84857	Choctaw, Inc.	3503.91
84858	Christopher Tire Service	1986.28
84859	Earnest Clem Lumber Co.	4.60
84860	Clem Tire & Appliance Co.	1225.43
84861	Mrs. J. B. Cole	39.60
84862	Decatur Ready-Mixed Concrete Co.	1039.18
84863	W. E. Estes & Son	.18
84864	Flanagan Lumber Co.	103.00
84865	Farmer's Supply Store	23.68
84866	Goodyear Service Store	225.86

MINUTES, BOARD OF REVENUE, AUGUST 21, 1961

Sh867	Hendricks-Patton Co.	5.36
Sh868	J. B. Hurst Machine Works	3.00
Sh869	Inman's Phillips 66 Service Station	1.25
Sh870	J & J Oil Company	302.70
Sh871	Meenem Ford Sales	25.47
Sh872	Killen Tractor Co.	51.52
Sh873	Limestone Farmer's Cooperative	67.16
Sh874	Limestone County Rock Crusher Fund	2725.86
Sh875	Littrell Motor Co. Rock Crusher Fund	22.79
Sh876	Magnus Chemical Company, Inc.	18.12
Sh877	Matthews Machine Shop	19.82
Sh878	Joe Money Machinery Co.	26.00
Sh879	McKesson & Robbins	6.19
Sh880	Pan-Am Distributors	260.80
Sh881	Pure Oil Company	89.90
Sh882	Quality Auto Parts	5.14
Sh883	Railway Express Agency	17.21
Sh884	Robbins Machine Co.	15.10
Sh885	Smith Motors, Inc.	89.16
Sh886	Soiltes, Inc.	39.25
Sh887	Spencer Implement & Seed Co.	32.70
Sh888	Standard Service Station	1.00
Sh889	State Highway Department	27.38
Sh890	Tractor & Equipment Co.	506.20
Sh891	Clarence White Hardware Co.	10.22
Sh892	Woodfin's Gulf Service Station	10.55
Sh893	U. G. White Hardware Co.	7.91
Sh894	Standard Oil Company	52.01

The following claims have been duly audited and allowed from the Gasoline Fund.

7229	Homer McLenore	12.13
7230	Edward McCormick	4.00
7231	North Alabama Earth Moving Co.	6300.00
7232	State Aid County Road Fund	172.20
7233	Herbert Pugh	11.21
7234	Thomas L. Hammons	12.15
7235	Black & McDole Buick Co.	385.00
7236	Payroll Fund	1874.80
7237	Payroll Fund	222.60
7238	Payroll Fund	1569.99
7239	Limestone County Payroll Fund	300.26
7240	Payroll Fund	2003.75
7241	Payroll Fund	2806.90
7242	Henry Bloodworth	2.00
7243	Limestone County Bank	66.32
7244	First National Bank of Decatur	382.50
7245	Limestone County Bank	992.13
7246	F. G. Westmoreland	11.00
7247	Rock Crusher Fund	83.85
7248	Payroll Fund	2521.53
7249	Rogers Cox	117.90
7250	Stroupe Oil Company	298.15
7251	Payroll Fund	125.00
7252	Fred Russell	211.18
7253	Heflin Jackson	377.20
7254	Employers Life Ins. Co.	120.69
7255	Clardy's Garage	1.50
7256	Alabama Overall Service	3.75
7257	American Marietta Co.	72.08
7258	Athens Concrete Products, Inc.	13.60
7259	Athens Lumber Company	31.85
7260	Athens Parts Company	382.95
7261	Athens Truck & Tractor Co.	26.61
7262	Jack Berzette	19.50
7263	Black Buick Co.	8.26
7264	Nick Bridges Grocery	.90
7265	Choctaw, Inc.	272.53
7266	Christopher's Tire Service	150.81
7267	Clem Tire & Appliance Co.	260.12
7268	Ernest Clem Lumber Company	107.63
7269	Mrs. J. B. Cole	28.96
7270	Eaton's Welding Shop	8.00
7271	Ennis Shell Service Station	1.01
7272	Farmer's Supply Store	23.08
7273	Flanagan Lumber Company	9.28
7274	Goodsprings Garage	2.85
7275	Gray & Holt	30.00
7276	Gulf Oil Products	1871.96
7277	Hu & H Supply Company	567.12
7278	Hicks Chevrolet Sales Co.	8.20
7279	Hyatt & Sims, Inc.	5.00
7280	Inman's Phillips 66 Service Station	7.50
7281	J & J Oil Company, Inc.	1442.70
7282	W282 Anne Jervis	314.20
7283	Kennemer Ford Sales, Inc.	17.59
7284	Killen Tractor Co.	45.18
7285	Limestone County Rock Cr. Fund	868.62
7286	Limestone Farmer's Co-op	130.30
7287	Littrell Motor Co.	311.10
7288	Matthews Machine Shop	5.50
7289	Mr. E. E. Nelson	10.06

MINUTES, BOARD OF REVENUE, AUGUST 21, 1961

7290	Noland Company, Inc.	4.73
7291	North Alabama Tractor & Trailer Co.	70.35
7292	Mrs. Musa Page	133.20
7293	Pan Am Distributors	398.59
7294	Pittman Store	22.25
7295	Post Welding Supply Company	87.06
7296	Premier Fastener Co.	100.99
7297	Pure Oil Company	515.07
7298	Quality Auto Parts	128.42
7299	Royal Brass	119.07
7300	Smith Motors, Inc.	34.59
7301	Sonny's Tire	789.84
7302	Spencer Implement	1.18
7303	Steele Hardware Co.	18.02
7304	Wallace Steele	31.20
7305	Steiner Sanitary Wiping Cloth Co.	36.00
7306	Tennessee Valley Fasteners	78.22
7307	Thompson Tractor Co.	27.54
7308	Tractor & Equipment Co.	1182.96
7309	Burton White's Body Shop	22.00
7310	Clarence White Hardware Co.	24.31
7311	U. G. White Hardware Co.	72.40
7312	Whitt & Son	3.50
7313	Woodfin & Son	7.00
7314	Standard Oil Company	1253.69
7315	Alabama Courier	107.94

The following claims have been duly audited and allowed from the Rock Crusher Fund.

151	Gasoline Fund	5.87
152	Payroll Fund	2416.15
153	Stroupe Oil Company	37.35
154	Employers Life Ins Co.	12.34
155	Athens Parts Company	32.69
156	Automotive Parts Co.	3.60
157	Birmingham Rock Bit	1.50
158	Gulf Oil Products	144.83
159	Hendricks Farms	219.91
160	Hyatt & Sims, Inc.	7.50
161	Industrial Supplies, Inc.	16.11
162	J & J Oil Company	146.00
163	Littrell Motor Co.	7.09
164	Standard Oil Company	143.96
165	Tractor & Equipment Co.	118.84
166	U. G. White Hardware Co.	.35
167	Alabama Courier	7.22

The following claims have been duly audited and allowed from the Public Building Fund.

A3994	W. C. Chambers Construction Co.	3277.38
A3997	Payroll Fund	675.00
A4001	Void	
A4002	Birmingham Trust National Bank	4283.75
A4003	Employers Life Ins. Co.	3.14

The following claims have been duly audited and allowed from the Limestone County Hospital Fund.

A3995	Athens-Limestone Hospital	100.00
A3996	Limestone County Health Dept.	450.00

The following claims have been duly audited and allowed from the Public Highway & Traffic Fund.

A3998	Payroll Fund	385.99
-------	--------------	--------

The following claims have been duly audited and allowed from the Solicitor's Fund.

A3999	Sara Johnson	10.00
-------	--------------	-------

The following claims have been duly audited and allowed from the Luxury Tax Fund.

A4000	Dr. D. G. Gill	450.00
-------	----------------	--------

APPROVED:

R. O. Brown
Grady Hall
Thomas L. Hammons
Herbert Singh
James McCarroll

MINUTES, BOARD OF REVENUE, SEPTEMBER 4, 1961

The Board of Revenue of Limestone County, Alabama met in regular session at the County Courthouse in Athens, Alabama on September 4, 1961 at 10:30 a.m. The following members were present: Homer McLemore, Chairman of the Board of Revenue, and Thomas L. Hammons, Grady Holland, Herbert Pugh, R. O. Moore, members of the Board of Revenue: absent none. Homer McLemore presided as chairman of the meeting. The minutes of the preceding meeting were read and approved.

The Board agreed to have Foster-Garrett-Hartzog microfilm documents in the Probate Judge's office on a trial basis from October 1, 1961 through December 31, 1961 to determine the cost of such procedure.

RESOLUTION

County of Limestone
State of Alabama

SACP No. 1500-A(4) 16
FAS Rt. No. 62

WHEREAS, the Board of Revenue of Limestone County, Alabama, is desirous of constructing or improving, by force account, by contract or both under the provisions of the "Farm to Market Road Act of 1943", a section of road included in the Limestone County Road System, approved by the Alabama Highway Director under date of May 26th, 1944, and described as follows:

Huntsville and Brownsferry Road from Peete's Corner to Limestone
Madison County Line Road.

WHEREAS, the County agrees to conform to all the provisions of the said "Farm to Market Road Act of 1943", and to Section 14 of said Act in particular, which provides that "the County shall make provision for the maintenance of such road thereafter in accordance with standards established by the Bureau of County Aid, and enter into contract with the State therefor," with the full understanding that failure on the part of the County to satisfactorily maintain any section of road that may be constructed in this County under the provisions of said Act, shall be sufficient cause for the suspension of any further benefits to this County from the operation of such act until such roads or section thereon, shall be again placed in a state of maintenance satisfactory to the State Highway Department.

Now, THEREFORE, BE IT RESOLVED, that application be made to the Bureau of County Aid of the Alabama State Highway Department, to investigate the proposed improvement, and if it be found to conform to the eligibility requirements of the "Farm to Market Road Act of 1943" that the provisions of said Act be invoked to accomplish the said improvement at the earliest practicable date.

Done at the regular session of the Board of Revenue of Limestone County, this day of 4th September, 1961.

LIMESTONE COUNTY BOARD OF REVENUE

s/ Homer McLemore, Chairman

s/ R. O. Moore, Member
Grady Holland, Member
Thomas L. Hammons, Member
H. F. Pugh, Member

APPROVED: September 11, 1961,
B. C. Goode, Chief
Bureau of County Aid

The following claims have been duly audited and allowed from the General Fund.

8495	Extension Service, Auburn University	1,186.42
8496	Harry Orr	44.25

The following claims have been duly audited and allowed from the State Aid Fund

84896	Limestone County Bank	873.00
84897	American National Bank of Gadsden	292.46
84898	American National Bank of Gadsden	299.19
84899	First National Bank of Gadsden	682.29
84900	C. B. Sartain	4.67
84901	J. T. Nave	1.00

The following claims have been duly audited and allowed from the Gasoline Fund.

7317	First National Bank of Decatur	616.71
7318	Limestone County Bank	436.50
7319	First National Bank of Decatur	584.44
7320	First National Bank of Decatur	812.43
7321	Leo Covington	1.15
7322	J. T. Nave	2.00

MINUTES, BOARD OF REVENUE, SEPTEMBER 4, 1961

APPROVED:

Raymond
Ervin Hall
Thomas L. Hannon
Herbert E. Hughes
James McSweeney

MINUTES, BOARD OF REVENUE, SEPTEMBER 18, 1961

The Board of Revenue of Limestone County, Alabama met in regular session at the County Courthouse in Athens, Alabama on September 18, 1961 at 10:30 a.m. The following members were present: Homer McEmore, Chairman of the Board of Revenue and Thomas L. Hammons, Grady Holland, Herbert Pugh, R. O. Moore, members of the Board of Revenue: absent none. Homer McEmore presided as chairman of the meeting. The minutes of the preceding meeting were read and approved.

Mr. John Batts, member of the T. B. Hospital Board appeared before the Board to discuss the possibility of selling the Old Nurses Home. No action was taken in this matter.

The Board agreed to participate in the Indigent Care Program for Hospital Service. The amount of \$2,016.00 is to be budgeted for this program for the year 1962.

It is ordered that \$10,000.00 be transferred from the Public Building Fund to the State Aid Fund.

It being evident from the records that the County is receiving more revenue in the funds listed below than was anticipated and that the expenditures have exceeded the appropriations; the following motion was made by Grady Holland and seconded by Thomas L. Hammons: Moved that the funds listed below for 1960-1961 budget be revised by adding the following appropriations from monies not otherwise appropriated.

Gasoline Fund: Equipment--District 1	5,000.00	
District 2	5,000.00	
District 3	5,000.00	
District 4	5,000.00	
		\$20,000.00 ✓
Public Highway & Traffic District 1	1,000.00	
Labor District 2	1,000.00	
District 3	1,000.00	
District 4	1,000.00	
		\$ 4,000.00 ✓
State Aid Fund--Labor Dist		\$20,000.00 ✓
Public Building Fund--Architects fees	15,632.68 ✓	
Coupon #2, Public Bldg. warrants	4,283.75 ✓	
Highway contracts	22,682.24 ✓	
Transfer to State Aid Fund	10,000.00 ✓	
		\$52,598.67

A vote was taken and all members voted aye whereupon the motion was declared adopted.

The following claims have been duly audited and allowed from the General Fund.

8497	City of Athens	41.49
8498	Baylis Hightower	3.00
8499	Baylis Hightower	2.25
8500	Baylis Hightower	20.00
8501	Baylis Hightower	3.00
8502	City of Athens	352.89
8503	Baylis Hightower	26.00
8504	Baylis Hightower	20.00
8505	Payroll Fund	9966.30
8506	Payroll Fund	10.80
8507	White Swan Laundry	79.30
8508	Limestone ASC Committee	125.00
8509	James N. Bloodworth	54.16
8510	Newton B. Powell	54.16
8511	Baylis Hightower	4.00
8512	Employers Life Ins. Co.	33.79
8513	City of Athens	96.98
8514	Alabama Courier	53.05
8515	Athens Produce Company	38.15
8516	Cole Dry Cleaners	1.20
8517	Elyde W. Ennis	347.10
8518	Flanagan Lumber Company	14.00
8519	Foster GarrettHartzog, Inc.	137.05
8520	Gilbert Drug Company	11.60
8521	Griffis	5.80
8522	Gulf States Sales Corp.	3.25
8523	Hendricks Patton	89.64
8524	Dr. John P. Hill	3.00
8525	Hodges Pest Control Co.	12.50
8526	Inman's Service Station	.32
8527	Johnson & Morris	12.21
8528	Tom Kirby	2.50
8529	Marshall & Bruce Company	237.55
8530	McConnell Service Funeral Home	41.00
8531	McQuiddy Printing Company	72.35
8532	W. S. Pennington, M. D.	7.00
8533	Roberts & Son	43.00
8534	Smith Corona	10.30
8535	Tinnon Printing Company	88.25
8536	Clarence White Hardware Co.	9.90
8537	Tinnon Printing Co.	81.50
8538	Limestone County Soc. Sec. Acct	833.30
8539	Regional Planning Commission	1000.00
8540	Appleton Plumbing	24.00
8541	Southern Bell Telephone Co.	404.29

MINUTES, SEPTEMBER 18, 1961

The following claims have been duly audited and allowed from the Gasoline Fund.

7401	Athens Lumber	7.00
7401	County Line Grocery	2.50
7323	Fred Flanagan	3.40
7324	void	
7325	Druid Supply Company	21.00
7326	St. Aid County Road Fund	369.60
7327	J. T. Nave	2.00
7328	Fred Russell	133.10
7329	Robert Rice	8.00
7330	Samuel R. Vinson	12.00
7331	Payroll Fund	1246.03
7332	Payroll Fund	246.16
7333	Payroll Fund	1734.57
7334	Payroll Fund	1900.00
7335	Payroll Fund	1805.70
7336	Payroll Fund	1162221
7337	F. G. Westmoreland	8.00
7338	Stroupe Oil Company	363.05
7339	Mrs. Prudie Johnson	159.60
7340	Jack Berzett	9.60
7341	J. M. Rogers	5.50
7342	Clardy's Garage	3.75
7343	Limestone County Bank	664.32
7344	First National Bank of Decatur	588.50
7345	Limestone County Bank	998.43
7346	Employers Life Insurance Company	119.60
7347	void	
7348	O. E. Bribbs	100.00
7349	Alabama Overall Service	3.00
7350	American Marietta Company	384.32
7351	Ardmore Parts Company	7.73
7352	Athens Parts Company	352.46
7353	Athens Lumber Company	7.52
7354	Athens Truck & Tractor Co.	1.99
7355	Winfred Barron Tractor Co.	267.50
7356	Mack Bedingfield	14.04
7357	W. C. Callahan	108.95
7358	Christopher Tire Service	555.84
7359	Clem Tire & Appliance Co.	2013.84
7360	Ernest Clem	71.63
7361	Decatur Ready-Mixed Concrete	147.00
7362	Druid Supply Co.	627.20
7363	Farmer's Supply Store	45.43
7364	Flangan Lumber Co.	12.71
7365	Fontaine Truck Equipment Co.	8.73
7366	Gulf Oil Products	378.45
7367	Hyatt & Sims, Inc.	2.03
7368	Inman's Service Station	4.80
7369	J & J Oil Company	514.79
7370	Kennemer Ford Sales, Inc.	54.72
7371	Killen Tractor Co.	28.32
7372	Limestone County Rock Drusher Fund	496.86
7373	Limestone Farmer's Co-op	427.95
7374	Littrell Motor Co.	561.09
7375	Matthews Machine Shop	3.40
7376	McLemore Plumbing and Electric	.36
7377	Pan Am Distributors	334.68
7378	Park and Speak	1.05
7379	Post Welding Supply Co.	74.18
7380	Premier Fastner Company	75.45
7381	Pure Oil Company	555.16
7382	Quality Auto Parts	101.22
7383	Bus Smith Service Station	4.09
7384	Smith Motors, Inc.	64.14
7385	Sonny's Tire & Battery Co.	2.50
7386	Spencer Implement Co.	18.55
7387	Standard Oil Company	562.91
7388	Steiner Sanitary Wiping Cloth Co.	36.00
7389	Tennessee Recappers	177.48
7390	Thompson Tractor Company	162.81
7391	Tractor & Equipment Company	1224.16
7392	Roy Turner Motor Company	87.26
7393	V. Iley Gas Company	43.50
7394	Burton White's Body Shop	5.50
7395	Clarence White Hardware Co.	58.14
7396	U. G. White Hardware Co.	5.95
7397	William's Auto Parts	8.64
7398	State Highway Department	1.35
7399	Vulcan Asphalt Refining Co.	154.00
7400	O.K. Rubber Welders	23.20
7401	Arlon Swanner	400.00
7402	Limestone Co. Soc. Sec. Acct	734.19

The following claims have been duly audited and allowed from the Rock Crusher Fund.

168	Gasoline Fund	10.38
169	H & R. Radio Repair	22.35
170	Payroll Fund	57.75
171	Payroll Fund	2366.25
172	Employers Life Ins. Co.	12.34
173	Athens Parts Company	21.52

MINUTES, BOARD OF REVENUE, SEPTEMBER 18, 1961

174	Automotive Parts Company	.092
175	Birmingham Rock Bit Company	46.50
176	H & H Supply Company	7.62
177	Hendricks Farms	772.31
178	Hyatt and Sims, Inc.	1085.88
179	Industrial Supplies	251.66
180	Henry Lane Service Station	2.00
181	Limestone Farmer's Co-op	146.00
182	Littrell Motor Company	4.49
183	Pure Oil Company	146.64
184	Smith Motors, Inc.	11.67
185	Standard Oil Company	265.58
186	Tractor & Equipment Company	19.20
187	Clarence White Hardware Co.	1.26

The following claims have been duly audited and allowed from the Public Building Fund.

Al017	Charles H. McCauley	15,632.68
Al004	W. C. Chambers Construction Co.	2189.40
Al007	W. Ch Chambers Construction Co.	204.73
Al008	Swan Creek Nursery	451.25
Al009	Decatur Iron & Steel Co.	6758.10
Al010	W. C. Chambers Construction Co.	12000.00
Al011	Payroll Fund	675.00
Al016	Employers Life Ins. Co.	3.14 *see below for additional cks.

The following claims have been duly audited and allowed from the Limestone County Hospital Fund.

Al005	Athens-Limestone Hospital	100.00
Al006	Limestone County Health Department	450.00

The following claims have been duly audited and allowed from the Public Highway & Traffic Fund.

Al012	Payroll Fund	535.59
Al013	Payroll Fund	36.19
Al014	Payroll Fund	460.51

The following claims have been duly audited and allowed from the State Tax Fund.

Al018	State of Alabama	289.60
-------	------------------	--------

The following claims have been duly audited and allowed from the Luxury Tax Fund.

Al015	Dr. D. G. Gill	450.00
-------	----------------	--------

The following claims have been duly audited and allowed from the Park and Recreation Fund.

Al021	U. G. White Hardware Co.	3.46
-------	--------------------------	------

*The following claims have been duly audited and allowed from the Public Building fund.

Al019	Hendricks-Patton Company	415.21
Al020	Limestone County Rock Crusher fund	80.69

The following claims have been duly audited and allowed from the State Aid Fund.

Sl4902	Limestone County Payroll Fund	216.66
Sl4903	Limestone County Gasoline Fund	270.54
Sl4904	Gasoline Fund	1340.53
Sl4905	M. C. Freeman	24.00
Sl4906	Southern Bell	397.99
Sl4907	Railway Express	31.56
Sl4908	M. C. Freeman	1.50
Sl4909	Payroll Fund	655.23
Sl4910	Void	
Sl4911	Payroll Fund	5.50
Sl4912	Payroll Fund	3775.21
Sl4913	Payroll Fund	4474.75
Sl4914	Payroll Fund	2202.50
Sl4915	Payroll Fund	1532.40
Sl4916	Payroll Fund	2341.94
Sl4917	Payroll Fund	2919.79
Sl4918	Payroll Fund	54.00
Sl4919	Stroupe Oil Company	808.07
Sl4920	Jack Berzett	287.40
Sl4921	Jack Berzett	33.60
Sl4922	Prudie M. Johnston	1001.40
Sl4923	First National Bank of Decatur	766.98
Sl4924	Employers Life Ins. Co.	16.71
Sl4925	J. D. Butler	109.60
Sl4926	Railway Express Agency	19.23
Sl4927	Alabama Courier	.45
Sl4928	American-Marietta Co.	629.60
Sl4929	Ardmore Telephone Co.	664.82
Sl4930	Athens Lumber Company	14.42
Sl4931	Athens Parts Company	53.29

MINUTES, BOARD OF REVENUE, SEPTEMBER 18, 1961

SL4932	Automotive Parts Company	1.58
SL4933	Central Scientific Company	79.00
SL4934	Christopher Tire Service	102.24
SL4935	Clem Tire	118.96
SL4936	Crutcher & Son	.75
SL4937	Decatur Ready-Mixed Concrete	407.53
SL4938	W. E. Estes & Son	.76
SL4939	Farmer's Supply Store	37.86
SL4940	Flangan Lumber Company	44.55
SL4941	Gulf Oil Products	999.23
SL4942	J. D. Holland	170.00
SL4944	J & J Oil Company	2058.83
SL4945	Mrs. Anne H. Jervis	208.80
SL4946	Void	
SL4947	Kennemer Prod Sales, Inc.	8.93
SL4948	Killen Tractor Company	19.05
SL4949	Limestone Farmer's Co-op	9.56
SL4950	Littrell Motor Company	276.46
SL4951	Mabry Engineering Company	11.50
SL4952	Joe Money Machinery Co., Inc.	148.78
SL4953	Murphy Brothers	30.00
SL4954	North Alabama Stores	88.74
SL4955	North Alabama Tractor Co.	4.25
SL4956	Pan Am Distributors	1140.56
SL4957	Patton-Harris Co., Inc.	37.40
SL4958	Quality Auto Parts	41.51
SL4959	Robbins Machine and Man. Co.	53.92
SL4960	Soiltest, Inc.	114.39
SL4961	Spencer Implement & Seed Co.	11.67
SL4962	Standard Oil Company	855.62
SL4963	Standard Service Station	1.25
SL4964	State Highway Department of Alabama	316.07
SL4965	Tennessee Recappers	169.92
SL4966	Thompson Tractor Co.	27.56
SL4967	Thornton's Service Station	13.76
SL4968	Tillery's Service Station	2.50
SL4969	Tractor & Equipment Company	1025.56
SL4970	Roy Turner Motor Company	3.90
SL4971	Vulcan Asphalt Refining Co.	6080.66
SL4972	Burton White's Body Shop	12.50
SL4973	Clarence White Hardware Co.	10.76
SL4974	U. G. White Hardware Co.	2.55
SL4975	Willo Products Co.	21.28
SL4976	Limestone County Social Security Tax	1413.91
SL4977	Void	
SL4978	Robbins Machine & Mfg Co.	140.78

APPROVED:

R. O. Moore
Lynds Holland
Thomas L. Hancock
Herbert Pugh
James McSweeney

MINUTES, BOARD OF REVENUE, OCTOBER 2, 1961

The Board of Revenue of Limestone County, Alabama met in regular session at the County Courthouse in Athens, Alabama on October 2, 1961 at 10:30 a.m. The following members were present: Homer McLemore, Chairman of the Board of Revenue and Thomas L. Hammons, Grady Holland, Herbert Pugh, R. O. Moore, members of the Board of Revenue: absent none. Homer McLemore presided as chairman of the meeting. The minutes of the preceding meeting were read and approved.

Mayor Murray Dodd, Barret Shelton, Clyde Mabry and Guy Roberts appeared before the Board in regard to the relocation of the Airport-Belle Mina road and extension of the north-south runway.

Mr. Van Gilbert and Mr. Amos Clanton appeared before the Board in regard to an appropriation of \$7,000.00 from Limestone County for the Wheeler Basin Library.

It is ordered that the county Dental Scholarship be given to Charles Lambert for the school year 1961-1962.

It is ordered that the following pipe be purchased from Choctaw, Inc. at the stated prices.

State Aid Project 1304-A:

44' 36" C. M. Pipe, 12 ga @ 9.13	401.72
40' 36" C. M. Pipe, 12 ga @ 9.13	365.20
20' 24" C. M. Pipe, 14 ga @ 4.52	180.80
40' 24" C. M. Pipe, 14 ga @ 4.52	180.80
40' 30" C. M. Pipe, 14 ga @ 5.50	220.00
40' 18" C. M. Pipe, 16 ga @ 2.83	113.20
40' 18" C. M. Pipe, 16 ga @ 2.83	113.20
240' 15" x 20' C. M. Pipe, S.D. 16 ga. @ 2.43	583.20
120' 15" x 20' C. M. Pipe, S. D. 16 ga. @ 2.83	339.60
16' 18" x 8' C. M. Pipe, S.D. 16 ga @ 2.83	45.28
140' 24" x 20' C. M. Pipe, S.D. 14 ga @ 4.52	632.80
40' 30" x 40' C. M. Pipe, S.D. 14 ga. @ 5.50	220.00
2' 36" Bands @ 9.13	18.26
2' 24" Bands @ 4.52	9.04
2' 30" Bands @ 5.50	11.00

District 3:

20' 30" x 20' C. M. Pipe, 14 ga @ 5.50	110.00
72' 18" x 18' C. M. Pipe, 16 ga. @ 2.83	203.76
108' 15" x 18' C. M. Pipe, 16 ga @ 2.43	262.44

District 2:

100' 15" x 20' C. M. Pipe, 16 ga @ 2.43	243.00
100' 18" x 20' C. M. Pipe, 16 ga @ 2.83	283.00
16' 42" x 16' C. M. Pipe, 12 ga @ 10.84	173.44
28' 24" x 14' C. M. Pipe, 14 ga @ 4.52	217.70
1 24" Band C. M. Pipe	4.52

District 4:

10' 72" x 10' C. M. Pipe, 10 ga @ 24.96	249.60
2' 72" Band	49.92
60' 24" x 20' C. M. Pipe, 14 ga @ 4.52	271.20
60' 18" x 20' C. M. Pipe, 16 ga. @ 2.83	163.80

It is moved that the new Limestone County Jail be accepted as completed according to contract.

It is moved that the State National Bank of Athens, Alabama be and it hereby is designated as depository for all monies coming into the hands of the Tax Collector.

It is moved that the following men be reappointed to the Welfare Board for six year terms.

Mr. Pat Shaw
Mr. A. G. Blair
Mr. Wallace Coleman

Motion by Grady Holland and seconded by Thomas L. Hammons to purchase the following equipment from G. C. Phillips Tractor Company, Inc. at the following price since they were the low bidder. All members voted for motion. Said equipment to be paid for out of the Gasoline Fund.

- 1 Flaherty Broom-Master Self-Propelled Power Broom complete with Gasoline engine, 47 HP: 750 x 16, 6 ply front tires; electric starting equipment; Ampli-Torc drive transmission; power hydraulic raising and lowering controls; 8' x 30" dia. prefabricated, tempered nylon-plastic broom; bonded in steel insert channel; all steel core, 6,000 FPM air blower; Independent blower drive

Price. \$10,745.00

Less: Traded in Hough Sweeper and Blower, Ford Tractor & mower.

Net

800.00
\$ 9,945.00

Motion was made by R. O. Moore and seconded by Herbert Pugh to purchase the following equipment from Tractor & Equipment Company since they were low bidder on

MINUTES, BOARD OF REVENUE, OCTOBER 2, 1961

desired specifications. Equipment will be paid from State Aid funds over a 36 months period with interest from November 10, 1961 at 5½%.

- 1 New International Model 2T-55 Payscraper with Cummins Model HR-6-B1 Diesel Engine, Side boards, windshield, grizzly ext. attachment and Model 201 cable control unit.

Tractor Serial No. 1079, Scraper Serial No. 1083, Cable control unit Serial No. 1116. Price. \$36,000.00

Less:

- 1 Used International Model 2T-55 Payscraper, Serial No. 705
Net. 9,300.00
\$27,500.00

The following claims have been duly audited and allowed from the Gasoline Fund.

7405	Void	
7406	First National Bank of Decatur	616.71
7407	Limestone County Bank	436.50
7408	First National Bank of Decatur	584.44
7409	First National Bank of Decatur	812.43
7410	Tennessee Valley Authority	1.00
7411	State National Bank	180.00
7412	Carl Ball	8.12
7413	State of Alabama, Dept. of Revenue	48.00

The following claims have been duly audited and allowed from the State Aid Fund.

S4979	Limestone County Bank	873.00
S4980	American National Bank of Gadsden	292.46
S4981	American National Bank of Gadsden	299.19
S4982	First National Bank of Gadsden	679.69
S4983	Hackney Steel Co.	306.97
S4984	State of Alabama, Dept. of Revenue	25.00

The following claims have been duly audited and allowed from the General Fund.

8542	Baylis Hightower	20.00
8543	State National Bank	121.50
8544	Greenhaw Furniture Co.	180.00
8545	State National Bank	7.50
8546	Henry E. Neal, Jr.	76.00
8547	Bible School Press	29.40

APPROVED:

R. O. Moore
Grady Hall
Thomas L. Hemmox
Herbert Pugh
James McLean

MINUTES, BOARD OF REVENUE, OCTOBER 16, 1961

The Board of Revenue of Limestone County, Alabama met in regular session at the County Courthouse in Athens, Alabama on October 12, 1961 at 10:30 a.m. The following members were present: Homer McEmore, Chairman of the Board of Revenue and Thomas L. Hammons, Grady Holland, Herbert Pugh, R. O. Moore, members of the Board of Revenue: absent none. Homer McEmore presided as chairman of the meeting. The minutes of the preceding meeting were read and approved.

MOTION made by Grady Holland and seconded by Thomas L. Hammons to accept E. E. Douthitt's resignation as a member of the Athens-Limestone Hospital Board and also to appoint Mr. Ed Horton as a member of the Board in Mr. Douthitt's place. All members voted for motion. It is so ordered.

Mr. Winston Stewart appeared before the Board and gave a legislative report on bills that will effect this county.

Mr. Joe Sir, Mr. Beasley Thompson and Mr. Frank Turner appeared before the Board. Mr. Joe Sir gave a report on the Elk River Development Association's progress. He pointed out the necessity of setting-up a full time office and help to work for the development of Elk River Valley. According to population basis, Limestone County's share would be \$2,000.00, the City of Athens, \$2,000.00.

MOTION made by Grady Holland and seconded by Herbert Pugh that the following trucks be purchased from the following dealers for District 2 & 3. All members voted for motion.

KENNEMER FORD SALES

1 1962 Ford, F600, 132" cab & chassis, Serial No. F60DK2114363 292 HD Engine 4V RH & LH Running Boards 633--881 Two speed rear axle, 750 x 20 front tires, 824 x 20 10 ply nylon rear tires, recirculating heater, springs front and rear buildup.	\$3703.24
Less 1957 Chev. cab & chassis	503.24
District Three(3)	\$3200.00
1 1962 Ford, Model F600, 132" cab and chassis, dump body with cab protector, water level capacity 4 cubic yards, front & tail gate capacity 5 cubic yards	\$4620.87
Less 1957 Chevrolet dump	950.87
District Two(2)	\$3670.00

BLACK & MCDOLE BUICK CO., INC.

1 1962 G. M. C., Model V3501, 6½ x 8--4 yard dump body, hoist and cab protector 750 x 20 8 ply front tires, 825 x 20 10 ply dual rear tires E13800 2 speed axle, heater & defroster, heavy duty torsion bars, air cleaner, oil filter, aux. rear springs, front turn signals 305D Engine	\$3132.25 cab 1025.00 dump & hoist
	534.95
	\$4692.20
Less 1957 Chevrolet Truck	1000.00
District Two(2)	\$3692.20

LITTRELL MOTOR COMPANY

1 1962 Chevrolet Truck Chassis & cab 133" wheelbase, model C 6103	3040.25
1 Fontaine dump body 4 yd with 5 yd build up and cab protector	1025.00
Deluxe heater	68.35
2 speed rear axle	150.65
Heavy duty clutch	10.80
Heavy duty Radiator	21.55
750 x 20 8 ply front tires	8.30
Extra heavy duty front springs	6.50
825 x 20 10 ply dual rear tires	166.40
Extra heavy duty rear springs	34.45
Permanent anti freeze	5.00
	472.00
	\$4537.25
Less Discount	537.25
District Two(2)	\$4000.00

It is ordered that 600 feet of heavy duty steel blades be purchased from Druid Supply Company at a price of \$1.28 per foot. This is to be paid from Gasoline Fund, District 2.

It is ordered that one lot of scrap iron be sold to Denbo Iron & Metal Company for the amount of \$898.05 since they were low bidders on said scrap iron.

MOTION was made by Grady Holland and seconded by R. O. Moore to appropriate \$25.00 to the District One T. B. Sanitorium for tests given to Edward Thornton. All members voted for said motion.

MINUTES, BOARD OF REVENUE, OCTOBER 16, 1961

MOTION was made by Grady Holland and seconded by Thomas L. Hammons to adopt the 1961 - 1962 Budget as submitted. All members voted for said motion. The following budget was ordered adopted.

BUDGET - 1961 - 1962 GENERAL FUND
BOARD OF REVENUE
LIMESTONE COUNTY, ALABAMA

REVENUE

Ad Valorem Tax	\$ 85,000.00
Fees - Tax Collector & Assessor	18,000.00
Deed & Mortgage Tax	5,000.00
Fees - Probate Judge	31,000.00
Privilege & Forestry Tax	13,000.00
Clerk's Fees - Circuit Court	1,500.00
Trial Tax & Steno Fees - Circuit Court	1100.00
Miscellaneous - Circuit Court	-0-
Clerk's Fees - Limestone County Court	10,000.00
Solicitor's Fees & Fines - Limestone County Court	24,000.00
Trial Tax & Court Reporter-Limestone County Court	10.00
Miscellaneous - Limestone County Court	-0-
A. B. C. Stores	27,000.00
Carbonic Acid Tax	-0-
Franchise & Excise Tax	6,000.00
Wildlife	15.00
Rent - Health Dept. Building(old)	500.00
T. V. A.	4,299.23
Miscellaneous	1,000.00
	\$ 226,464.23
Plus - Encumbered Cash 10-1-61	68,810.89
	\$ 295,275.12

APPROPRIATIONS
BOARD OF REVENUE

Compensation - Chairman	\$ 7,000.00
Compensation - Board Members	16,800.00
Clerks' Salaries	2,025.00
Stationery & Supplies	1,500.00
Postage	200.00
Phone	1,000.00
Equipment	1,000.00
Legal Expense	200.00
Publishing Quarterly Report	150.00
Miscellaneous	250.00
	\$ 30,125.00

COURTHOUSE

Maintenance & Repairs	\$ 2,750.00
Labor & Janitor	5,520.00
Lights, Water & Heat	2,500.00
Sanitary Supplies	1,200.00
Equipment	1,000.00
	\$ 12,970.00

CIRCUIT COURT

Solicitor's Salary	\$ 3,600.00
Jurors	6,000.00
Bailiffs	300.00
Court Reporters	1,220.00
Jury Commission	2,000.00
Summons Special Jury	50.00
Supplies	200.00
Sheriff's Fees - Attd Court	200.00
Meals, rooms, etc., Jurors	300.00
Expense - Circuit Court Judges	1,200.00
Salary - Special Solicitor	30.00
Phone, County Solicitor	150.00
	\$ 15,250.00

CIRCUIT CLERK

Salary	\$ 6,400.00
Secretaries' Salaries	6,000.00
Stationery & Supplies	3,000.00
Postage	100.00
Phone	200.00
Equipment	100.00
	\$ 15,800.00

CORONER'S COURT

Coroner's Salary	96960.00
Coroner's Mileage	75.00
Physician's Fee	100.00
Jurors	40.00
Supplies	50.00
	\$ 1,225.00

MINUTES, BOARD OF REVENUE, OCTOBER 16, 1961

COUNTY SERVICE OFFICER

Telephone	400.00
	\$ 400.00

BOARD OF EDUCATION

Stationery & Supplies	1,300.00
Postage	200.00
Telephone	350.00
Equipment	100.00
	\$ 1,950.00

ELECTIONS

Officials' Pay	\$ 4,000.00
Notices Published	1,000.00
Supplies	2,000.00
	\$ 7,000.00

FARM & HOME AGENTS

Farm Agents, Salary	\$ 5,300.00
Home Agents, Salary	3,100.00
Secretaries	2,560.00
Phone	360.00
Miscellaneous	4,980.00
	\$ 16,300.00

FARM BUILDING - NEGROES

Salary, Clerk	900.00
Phone	-250.00
Lights, Water & Heat	300.00
Maintenance & Repair	100.00
Janitor Service	240.00
Equipment	100.00
Miscellaneous	200.00
	\$ 2,090.00

HEALTH & WELFARE

Dist. #1 T.B. Sanatorium	100.00
Vital Statistics	600.00
Pauper's Burial	150.00
Miscellaneous	50.00
	\$ 900.00

INSANE & JUVENILE

Board & Care, Insane	\$ 450.00
Transportation, Insane	400.00
Arrest Fee, Insane	200.00
Board & Care, Juvenile	50.00
Transportation, Juvenile	100.00
Arrest Fee @ Sheriff	50.00
	\$ 1,250.00

JAIL

Maintenance & Repairs	\$ 200.00
Labor & Janitor	-0-
Lights, Water & Heat	3,000.00
Laundry & Clothes	400.00
Bedding, Etc.	2,000.00
Doctors & Medicine	1,500.00
Remodel Old Jail	10,000.00
Phones	700.00
Equipment	800.00
Sanitary Supplies	700.00
Miscellaneous	550.00
	\$ 19,350.00

LIMESTONE COUNTY COURT

Judge's Salary	\$ 7,000.00
Court Reporters	150.00
Stationery & Supplies	50.00
Phone	150.00
Postage	25.00
Jurors	1,500.00
Sheriff's Fees - Attendance Court	300.00
Miscellaneous	200.00
Bailiff	100.00
	\$ 9,475.00

PREMIUMS

Fire & Tornado Ins.	600.00
Official's Bonds	800.00
Employers Life Ins. (Board's part)	375.00
Social Security Tax (Board's part)	3,500.00
	\$ 5,275.00

PROBATE JUDGE

Judge's Salary	\$ 7,000.00
Clerks' Salaries	13,200.00
Stationery & Supplies	6,000.00
Postage	400.00
Equipment	300.00
Phone	175.00
Miscellaneous	50.00
	\$ 27,125.00

MINUTES, BOARD OF REVENUE, OCTOBER 16, 1961

SHERIFF

Ex-Officio Fees	\$ 600.00
Chief Deputy, Salary	4,200.00
Deputies Salaries	15,600.00
Secretary	2,100.00
Stationery & Supplies	800.00
Postage	100.00
Phone	1,000.00
Removal of Prisoners	300.00
Uniforms	1,600.00
Miscellaneous	150.00
	<u>\$25,850.00</u>

TAX ASSESSOR

Compensation	\$ 7,000.00
Secretary	3,600.00
Stationery & Supplies	900.00
Postage	100.00
Phone	150.00
Equipment	200.00
	<u>\$11,950.00</u>

TAX COLLECTOR

Compensation	\$ 7,000.00
Secretary	3,600.00
Stationery & Supplies	900.00
Postage	200.00
Phone	150.00
Equipment	200.00
Miscellaneous	50.00
	<u>\$12,100.00</u>

WELFARE DEPARTMENT

Janitor	2,100.00
Sanitary Supplies	300.00
Maintenance & Repairs	400.00
Equipment	-0-
	<u>\$ 2,800.00</u>

SUNDRY

Forestry Service	\$ 900.00
Public Library	1,200.00
Regional Library	5,400.00
Equalization Board	1,200.00
Utilities, Toolsheds & crusher	1,400.00
Rent, ASC	1,500.00
Juror, Inquisition Cases	100.00
Postage, Board of Registrars	25.00
Publishing Legal Notices	1150.00
Surplus Commodities	7,500.00
Soil Conservation	500.00
Baseball	500.00
Civil Defense	5,000.00
Tri-County Planning Commission	1,000.00
Phone - FSA	148.20
Trade School	100.00
Athenis-Limestone Development Committee	3,000.00
<u>MISCELLANEOUS</u>	
Salary-Lucy's Branch caretaker	960.00
Expenses - Lucy's Branch Park	150.00
Elk River Development Association	2,025.00
Sportsman's Club, Advertising - Horse Show	250.00
Rehabilitation Appropriation	3,500.00
Pryor Field Airport Runway	7,000.00
Pryor Field Terminal Building	3,000.00
Refund, Circuit Clerk--fines, fees per audit	4,230.32
	<u>\$ 50,738.52</u>

GRAND TOTAL - APPROPRIATION

\$269,923.52

1961-1962 GASOLINE FUND BUDGET
BOARD OF REVENUE
LIMESTONE COUNTY, ALABAMA

ESTIMATED RECEIPTS	Dist. #1	Dist. #2	Dist. #3	Dist. #4	Total
State 2/3 Gas Tax	\$ 73,750.00	73,750.00	73,750.00	73,750.00	295,000.00
Local Gas Tax	29,500.00	29,500.00	29,500.00	29,500.00	118,000.00
Misc.	4,000.00	4,000.00	4,000.00	4,000.00	16,000.00
Plus Cash 10-1-61	1,383.67	34,877.54	19,910.17	19,272.15	75,443.53
	<u>108,633.67</u>	<u>142,127.54</u>	<u>127,160.17</u>	<u>126,522.15</u>	<u>504,443.53</u>
Less-Transfer to SGT					
Antic warrants-1958	12,612.51	12,612.51	12,612.51	12,612.51	40,450.04
Less Transfer to SGT					
Antic warrants-1960	1,781.25	1,781.25	1,781.25	1,781.25	7,125.00
	<u>\$ 94,239.91</u>	<u>127,733.78</u>	<u>112,766.41</u>	<u>112,128.39</u>	<u>446,868.49</u>

MINUTES, BOARD OF REVENUE, OCTOBER 16, 1961

APPROPRIATIONS	Dist. #1	Dist. #2	Dist. #3	Dist. #4	Total
Labor	\$ 26,000.00	30,000.00	31,000.00	28,000.00	115,000.00
Gas & Oil	12,000.00	14,000.00	12,000.00	12,000.00	50,000.00
Parts & Repairs	12,000.00	13,000.00	12,000.00	10,000.00	47,000.00
Equipment	13,000.00	24,500.00	22,500.00	15,000.00	75,000.00
Supplies & materials	12,000.00	18,000.00	18,000.00	15,000.00	64,000.00
Engineering & Insp.	1,000.00	1,000.00	1,000.00	1,000.00	4,000.00
Interest	400.00	400.00	400.00	400.00	1,600.00
Miscellaneous	1,500.00	2,000.00	2,000.00	1,500.00	7,000.00
	\$ 77,900.00	102,900.00	98,900.00	83,900.00	363,600.00
Maintenance & Gen.	1,500.00	1,500.00	1,500.00	1,500.00	6,000.00
	\$ 79,400.00	104,400.00	100,400.00	85,400.00	369,600.00
Payments, Appv'd Cl.	14,317.02	23,065.82	12,154.50	25,910.94	75,448.28
	\$ 93,717.02	127,465.82	112,554.50	111,310.94	445,048.28

APPROVED CLAIMS - PAYMENTS 1961-1962

					Dist. M
\$584.44, 12 mo.				\$7,013.28	
\$616.71, 12 mo	\$7,400.52				
\$588.50, 12 mo.		\$7,062.00			
\$826.12, 11 mo.	\$	\$9,087.32			
\$436.50, 12 mo.			\$5,238.00		
\$998.43, 12 mo.				\$11,981.16	
District M	\$6,916.50	\$6,916.50	\$6,916.50	\$ 6,916.50	
\$664.32, 12 mo					\$7,971.84
\$812.43, 12 mo.					9,749.16
9,945.00, 1 mo.					9,945.00
	\$14,317.02	\$23,065.82	\$12,154.50	\$25,910.94	\$27,666.00
TOTAL APPROVED CLAIMS					\$75,448.28

1961 - 1962 BUDGET - STATE AID COUNTY ROAD FUND
Board of Revenue
LIMESTONE COUNTY, ALABAMA

ESTIMATED RECEIPTS

State - Gasoline Tax (SACP)	\$ 93,000.00
State - 1/3 Gasoline Tax	147,000.00
Miscellaneous	6,000.00
Unem. Cash 10-1-6;	3,909.11
	\$ 249,909.11

APPROPRIATIONS

Labor	40,000.00
Gas & Oil	18,000.00
Parts & Repairs	20,000.00
Equipment	50,000.00
Supplies & Materials	35,000.00
Engineering & Inspection	35,000.00
Social Security Tax	3,800.00
Insurance Premiums	250.00
Miscellaneous	2,000.00
	204,050.00
Tractor & Equipment, Approved claim	9,964.68
Payments - Approved claims	34,763.93
	\$248,778.61

1961-1962 Budget - LUXURY TAX FUND
LIMESTONE COUNTY, ALABAMA

REVENUE

State	\$4,933.92
Cash from previous year	134.57
	\$5,068.49

APPROPRIATIONS

Health Department	\$5,000.00
-------------------	------------

1961 - 1962 BUDGET - HEALTH - WELFARE FUND
LIMESTONE COUNTY, ALABAMA

REVENUE

State ABC Stores	\$ 298.50
Cash from previous year	36.61
	\$ 335.11

MINUTES, BOARD OF REVENUE, OCTOBER 16, 1961

APPROPRIATIONS:

Health Department \$ 300.00

1961 - 1962 BUDGET - PUBLIC BUILDING FUND
LIMESTONE COUNTY, ALABAMA

REVENUE

Ad Valorem Tax \$ 43,000.00
Cash from previous year 30,843.92
\$ 73,843.92

APPROPRIATIONS

~~4 1/4~~ & ~~4 1/4~~ Public Building Warrants
Principal Due 4-1-62 7,000.00
Interest Due 4-1-62 4,283.75
Interest Due 10-1-62 4,135.00
Service Charge handling warrants 125.00
Clerks' Salaries, Bd of Revenue 7,350.00
Dues & Registration, Ass'n of County Commissioners 400.00
Expenses, Commissioners to Conventions 11,000.00
Social Security Taxes 190.00
Insurance Premiums 30.00
Parking Lot - Jail 1,000.00
\$ 25,513.75

1961 - 1962 BUDGET - PUBLIC HIGHWAY & TRAFFIC
LIMESTONE COUNTY, ALABAMA

<u>ESTIMATED RECEIPTS</u>	<u>Dist. #1</u>	<u>Dist. #2</u>	<u>Dist. #3</u>	<u>Dist. #4</u>	<u>Total</u>
Auto Tag Tax	\$ 8,000.00	8,000.00	8,000.00	8,000.00	32,000.00
Drivers License	300.00	300.00	300.00	300.00	1,200.00
Unen. cash 10-1-60	243.64	1,271.06	11.77	508.47	2,034.94
	\$ 8,543.64	9,571.06	8,311.77	8,808.47	35,234.94

APPROPRIATIONS

Labor	8,200.00	9,125.00	8,000.00	8,500.00	33,825.00
Social Security Tax	250.00	300.00	250.00	250.00	1,050.00
Insurance	50.00	75.00	50.00	50.00	225.00
	\$ 8,500.00	9,500.00	8,300.00	8,800.00	35,100.00

APPROVED:

R. O. Brown
Lyons Hall
Thomas L. Hammons
Herbert Rugh
Henry McQuinn

MINUTES, BOARD OF REVENUE, OCTOBER 16, 1961

The following claims have been duly audited and allowed from the Gasoline Fund.

7414	Carter's Grocery	3.11
7415	Black & McDole Buick Co.	3692.20
7416	Kennemer Ford Sales, Inc.	3200.00
7417	Kennemer Ford Sales, Inc.	3670.00
7418	Littrell Motor Co.	4000.00
7419	Tillery Service Station	13.60
7420	W. E. Callahan	85.80
7421	Payroll Fund	1823.33
7422	Payroll Fund	67.75
7423	Payroll Fund	1780.50
7424	Payroll Fund	395.49
7425	Payroll Fund	2156.69
7426	Jack Berzette	67.20
7427	Payroll Fund	3417.50
7428	Payroll Fund	2421.38
7429	Limestone County Bank	664.32
7430	First National Bank of Decatur	588.50
7431	Limestone County Bank	998.43
7432	Payroll Fund	1033.94
7433	Mrs. Pudie Johnson	79.80
7434	Payroll Fund	30.00
7435	F. G. Westmoreland	8.00
7436	Stroupe Oil Company	779.69
7437	Heflin Jackson	275.20
7438	Employers Life Ins. Co.	119.60
7439	First National Bank of Decatur	1229.51
7440	Fred Robinson	103.12
7441	W. E. Callahan	103.40
7442	Alabama Overall Service	3.00
7443	Alabama Courier	119.60
7444	Allied Products Co.	115.06
7445	American Marietta Co.	150.72
7446	Athens Truck & Tractor Co.	.87
7447	Athens Lumber Co., Inc.	.64
7448	Ardmore Parts Co.	743.48
7449	Athens Parts Co.	411.67
7450	Raymond Bates Grocery	28.02
7451	Beasley & Roberts	16.37
7452	Mack Bedingfield	538.87
7453	Christopher Tire Service	394.44
7454	Clem Tire	1084.34
7455	Choctaw, Inc.	2852.67
7456	Coates Motor Express	3.00
7457	Cootie Blankenship	181.20
7458	Decatur Ready-Mixed Concrete	56.00
7459	Druid Supply Company	768.00
7460	Eaton's Welding Shop	5.00
7461	W. E. Estes & Son	19.79
7462	Farmer's Supply Store	49.65
7463	Flangan Lumber Company	27.20
7464	G. & W. Asphalt Co.	12.00
7465	Genco Tool Company	3.00
7466	J. Barney Griffin	12.35
7467	Gulf Oil Products	939.92
7468	H & H Supply Company	11.67
7469	Holland & Woodard Co.	535.00
7470	J. B. Hurst Machine Works	10.00
7471	Hydraulic Service Company	12.87
7472	Industrial Supplies, Inc.	25.65
7473	Inman's Phillips 66 Service Station	4.00
7474	J & J Oil Company	1653.47
7475	Mrs. Anne Jervis	16.00
7476	Kar Products, Inc.	111.18
7477	Keith Simmons Co.	16.64
7478	Kennemer Ford Sales	335.82
7479	Killen Tractor Co.	15.43
7480	Limestone County Rock Crusher Fund	6615.68
7481	Limestone Farmer's Co-op	157.10
7482	Littrell Motor Company	432.66
7483s	Louisville & Nashville Railroad Co.	50.00
7484	McLemore Plumbing	4.05
7485	Magnus Chemical Co., Inc.	48.13
7486	Magnusson's Motors, Inc.	10.05
7487	Pan Am Distributors	1180.68
7488	Post Welding Supply Co.	71.67
7489	Premier Fastener Co.	172.44
7490	Pure Oil Company	368.74
7491	Quality Auto Parts	26.03
7492	Salem Garage	47.45
7493	Steiner Sanitary Wiping Cloth Co.	36.00
7494	Smith Motors, Inc.	30.02
7495	Sonny's Tire	50.37
7496	Southern Products Co.	117.66
7497	Spencer Implement	1.65
7498	Standard Oil Company	995.44
7499	Wallace Steele	192.60
7500	Tennessee Valley Authority	119.59
7501	Tillery Service Station	5.50
7502	Tractor & Equipment Co.	1282.11
7503	Triple "A" Tire Service	583.00

MINUTES, BOARD OF REVENUE, OCTOBER 16, 1961

7504	Eoy Turner Motor Co.	21.85
7505	Samuel R. Vinson	6.00
7506	Vulcan Asphalt Refining Co.	7383.15
7507	Burton White's Body Shop	151.95
7508	Clarence White Hardware Co.	32.91
7509	U. G. White Hardware Co.	7.25
7510	O. K. Rubber Welders	18.85
7511	O. K. Rubber Welders	21.92
7512	C. F. Williams	22.28
7513	Limestone County St. Aid Fund	282.45

The following claims have been duly audited and allowed from the Rock Crusher Fund.

188	Limestone Co. Soc. Sec. Acct	217.97
189	Payroll Fund	2549.55
190	Payroll Fund(void)	
191	Stroupe Oil Company	21.00
192	Employers Life Ins. Co.	12.34
193	Alabama Courier	6.84
194	Athens Parts Company	17.11
195	Birmingham Rock Bit Co.	86.97
196	Christopher Tire Co.	6.25
197	Eaton's Welding Shop	5.20
198	Hyatt & Sims, Inc.	1266.78
199	Hendricks Farms	642.28
200	J & J Oil Company	167.90
201	Littrell Motor Co.	4.17
202	Pure Oil Company	293.28
203	Standard Oil Company	
204	Burton White's Body Shop	18.70
205	U. G. White Hardware Co.	5.25
206	Void	

The following claims have been duly audited and allowed from the State Aid Fund.

S4979	Limestone County Bank	873.00
S4980	American National Bank	292.46
S4981	American National Bank	299.19
S4982	First National Bank of Gadsden	679.69
S4983	Hackney Steel Co.	306.97
S4984	State of Alabama(Tags)	25.00
S4986	C. B. Sartain	10.65
S4987	Ingall's Iron Workds	163.64
S4988	Payroll Fund	497.12
S4989	Payroll Fund	13.00
S4990	Payroll Fund	1496.70
S4991	Payroll Fund	3434.51
S4992	Payroll Fund	4502.26
S4993	Jack Berzette	245.40
S4994	Payroll Fund	236.25
S4995	Payroll Fund	731.67
S4996	First National Bank of Decatur	766.98
S4997	Payroll Fund	2245.41
S4998	Mrs. Prudie M. Johnston	94.80
S4999	Payroll Fund	45.00
S5000	Stroupe Oil Company	223.50
S5001	Employers Life Ins. Co.	16.71
S5002	American Marietta Co.	36.80
S5003	City of Athens	1723.00
S5004	Athens Truck & Tractor	.97
S5005	Athens Lumber Co.	8.40
S5006	Athens Parts Company	95.71
S5007	Butler's	15.00
S5008	Central Scientific Co.	1.54
S5009	Christopher's Tire Service	43.13
S5010	Clem Tire	497.36
S5011	Choctaw, Inc.	3422.56
S5012	Crutcher & Son	1.25
S5013	Crutcher Drug Co.	2.50
S5014	Decatur Ready-Mixed Concrete	525.00
S5015	Farmer's Supply Store	45.46
S5016	Flangan Lumber Co.	50.06
S5017	James Hobbs	38.37
S5018	Inman's 66 Service Station	6.50
S5019	J & J Oil Company	945.25
S5020	Kennemer Ford Sales	11.93
S5021	Limestone Farmer's Cooperative	359.75
S5022	Littrell Motor Co.	89.85
S5023	O. K. Rubber Welders	2.00
S5024	Pan Am Distributors of Athens	350.40
S5025	Patton-Harris Co.	23.10
S5026	Pure Oil Company	4.56
S5027	Quality Auto Parts	3.27
S5028	Re-Print Corporation	59.00
S5029	C. B. Sartain	1.00
S5030	Soiltest, Inc.	11.10
S5031	Spencer Implement & Seed Co.	3.90
S5032	Standard Service Station	7.70
S5033	Standard Oil Company	8.34
S5034	State Highway Dept. of Alabama	265.24
S5035	Tractor & Equipment Co.	745.26

MINUTES, BOARD OF REVENUE, OCTOBER 16, 1961

S5036	Vulcan Asphalt Refining Co.	7,930.62
S5037	Burton White's Body Shop	15.61
S5038	U. G. White Hardware Co	2.15
S5039	Clarence White Hardware Co.	10.17
S5040	Whitt's Pure Oil Station	.75
S5041	Limestone County Gasoline Fund	2,056.10

The following claims have been duly audited and allowed from the General Fund.

8548	Baylis Hightower	20.00
8549	State National Bank	890.25
8550	Alabama Supply Company	963.68
8551	State Dept. of Conservation	900.00
8552	Extension Service	1328.37
8553	Limestone County Civil Defense Fund	5000.00
8554	Tennessee Valley St. Vocational	3500.00
8555	J. I. Thomas	4230.32
8556	State National Bank	530.75
8557	Fred Black	1.00
8558	Baylis Hightower	26.00
8559	City of Athens	396.12
8560	State National Bank	130.75
8561	Houston Library	1200.00
8562	Baylis Hightower	20.00
8563	Payroll Fund	12181.30
8564	Payroll Fund	25.20
8565	Payroll Fund	11.62
8566	Limestone ASC Committee	125.00
8567	James N. Bloodworth	50.00
8568	Newton B. Powell	50.00
8569	State National Bank	18.80
8570	White Swan Laundry	35.73
8571	Employers Life Ins. Co.	36.93
8572	State National Bank	21.20
8573	King's Cleaners	27.50
8574	C. H. Coleman	15.00
8575	Baylis Hightower	20.00
8576	District One T. B. Sanatorium	25.00
8577	City of Athens	105.09
8578	Baylis Hightower	20.00
8579	Alabama Courier	62.45
8580	Alabama Supply Company	53.25
8581	Athens Lumber Company	4.80
8582	Athens Produce Co.	14.50
8583	Fred Black	7.00
8584	Certified Electric Division	151.14
8585	Decatur Printing Co.	14.00
8586	M. W. Evans	6.72
8587	V. J. Elmore	7.99
8588	Clyde W. Ennis	151.83
8589	Farmer's Supply Store	5.84
8590	Flangan Lumber Company	24.52
8591	Foster-Garrett-Hartzog, Inc.	518.95
8592	Gilbert Drug Company	48.08
8593	Gilbert Furniture Co.	888.30
8594	Griffis Electric Co.	9.67
8595	Hendricks-Patton	37.70
8596	Hodges Pest Control Co.	12.50
8597	Inman's Phillips 55 Service Station	1.05
8598	Fred King & Sons	443.23
8599	Limestone County Vet. Far Assoc	100.00
8600	Limestone County Health Unit Fund	125.20
8601	Marchant	41.00
8602	McLemore Plumbing	11.04
8603	McWilliams & Richardson	217.50
8604	Paper & Chemical Supply Co.	26.60
8605	W. S. Pennington, M.D.	37.00
8606	Pete & Tom's Cleaners	1.50
8607	Roberts & Son	119.86
8608	Smith-Corona Marchant	18.45
8609	Tinnon Printing Co.	15.00
8610	Toof Printing Co.	10.43
8611	Frank P. Turner	30.00
8612	Clarence White Hardware Co.	24.33
8613	U. G. White Hardware Co.	3.20
8614	Jackson Office Equipment Co.	189.00
8615	Alabama Supply Company	43.75
8616	Southern Bell Telephone Co.	537.72

MINUTES, BOARD OF REVENUE, OCTOBER 16, 1961

The following claims have been duly audited and allowed from the Public Building Fund.

Al022	Limestone Co. St. Aid Fund	10000.00
Al023	Limestone Co. Soc. Sec.	60.75
Al025	WimGstChamBersSConstruction	6034.17
Al026	Mobile Elevator	2308.70
Al028	Shelton's Office Outfitters	119.50
Al033	Rock Crusher Fund	893.45
Al034	Hendricks Patton	230.17
Al035	McLemore Plumbing	33.00
Al036	Wesley Reynold's Plumbing	29.96

The following claims have been duly audited and allowed from the Public Highway & Traffic Fund.

Al024	Limestone Co. Soc. Sec.	238.77
-------	-------------------------	--------

The following claims have been duly audited and allowed from the Solicitor's Fund

Al027	Frances H. Rogers	26.85
-------	-------------------	-------

The following claims have been duly audited and allowed from the Social Security Fund/

Al029	State Agency for Administration of Soc. Sec.	7030.17
-------	--	---------

The following claims have been duly audited and allowed from the Limestone County Hospital Fund.

Al030	Athens-Limestone Hospital	100.00
Al031	Limestone County Health Dept.	450.00

The following claims have been duly audited and allowed from the Luxury Tax Fund

Dr. D. G. Gill	440.00
----------------	--------

APPROVED:

R. O. Moore
Grady Hall
Thomas L. Hammers
Herbert Pugh
James M. Lewis

MINUTES, BOARD OF REVENUE, NOVEMBER 6, 1961

The Board of Revenue of Limestone County, Alabama met in regular session at the County Courthouse in Athens, Alabama on November 6, 1961 at 10:30 a.m. The following members were present: Homer McLemore, Chairman of the Board of Revenue and Thomas L. Hammons, Grady Holland, Herbert Pugh, R. O. Moore, members of the Board of Revenue: absent none. Homer McLemore presided as chairman of the meeting. The minutes of the preceding meeting were read and approved.

Mr. Van Gilbert and Mr. Amos Clanton appeared before the Board in regard to an increased appropriation for the Wheeler Basin Library. No action was taken on this matter.

The Athens-Limestone Hospital Board appeared before the Board of Revenue to discuss the feasibility of building a wing to Athens-Limestone Hospital.

It is ordered that a raise increase be given J. C. Woodfin beginning November 14, 1961 at which time he will operate as a dragline operator instead of a truck driver as he has previous to November 14, 1961

NEGOTIATED CONTRACT

S-900-F
SACP 1304-A

MEMORANDUM OF AGREEMENT, MADE this 23 day of October, 1961 by and between the Board of Revenue of Limestone County, constituting for the purpose hereof, the Governing Body of the County of Limestone hereinafter called the County, and the State Highway Director, hereinafter called the Director, under and pursuant to the provisions of the Act of the Legislature of Alabama, approved July 1, 1943. (No. 329), entitled the "Farm to Market Road Act of 1943", and subsequent amendments:

WHEREAS, The County submitted on the 5th day of June, 1961 an application, which was approved on the 14th day of June, 1961 for the proposed construction of a project consisting of the road hereinafter described; and

WHEREAS, the County in accordance with the rules and regulations promulgated for the administration of the "Farm to Market Road Act of 1943," has furnished surveys, plans, specifications and estimates for Section A of said project, which were recommended for approval by the Chief of the Bureau of County Aid on the ____ day of _____, 19____; and

WHEREAS, the Director has approved such surveys, plans, specifications and estimated, and has requested the State Treasurer to set aside in the State County Aid Fund the sum of Two Thousand dollars (\$2,000.00) as the share of the State Highway Department payable under said Act on account of Section A of said project, from revenues derived from one sixty seventh part of one cent of the State Gasoline Excise Tax, as they accrue.

Now THEREFORE, in consideration of the premises, and of the several promises to be faithfully performed by each, as hereinafter set forth, the County and the director do hereby mutually agree as follows:

FUNDS AT THE DISPOSAL OF THE COUNTY

Article I Funds for the use of the County in the construction of said project shall be (furnished) by the County from its own funds not obtained pursuant to the provisions of this Act. (See Section 4, Act No 855 of the Legislature of 1951).

ROAD EMBRACED IN PROJECT

Article II This agreement covers the following highway as described in detail in said surveys, plans and specifications: Between - FAS Route 64 2 miles East of FAS Route 1901; thence South 1 mile; east 1 mile. Length 2.104 miles, in Limestone County being Section A of State Aid Project No. SACP 1304, consisting of 2.104 miles of roadway, No bridges, each of more than 20 feet clear span, 0.0 of a mile in length.

CHARACTER AND METHOD OF CONSTRUCTION

Article III The County will construct or cause to be constructed to final completion said project, in strict compliance with said plans and specifications which are made a part hereof, under its strict supervision, which shall include adequate inspection throughout the course of construction, subject at all times to inspection and approval by the Director or his agents, and in accordance with the laws of the State of Alabama, the rules and regulations of the Director and the following conditions:

The work shall be done either by contract duly awarded as the result of competitive bidding, or by contract between the State Highway Department and the County in which unit prices of construction items are negotiated as authorized by Section 3, Act No. 855 of the Legislature of 1951.

In the case of a negotiated contract, it is mutually agreed that the minimum requirements for equipment, to be used continuously so far as possible, on the construction of the project, until the work shall be completed, shall be according to the following schedule:

MINUTES, BOARD OF REVENUE, NOVEMBER 6, 1961

(a) Schedule of Equipment

Number	Description of Equipment
1	Motor Patrol
2	Tractors & Pans
2	Rubber Tire Tractors
2	DD Sheepfoot Roller
1	Tractor & Dozer
1	Water Pump
1	Push Tractor
6	Dump Trucks
1	Concrete Mixer
1	1/2 c.y. dragline

The County agrees to complete this Negotiated Contract in 120 working days.

(b) The County agrees insofar as reasonably possible to maintain sufficient labor forces for the efficient operation of the work.

Article III (c) The following tabulation represents the items of construction estimated as necessary to complete the project.

Type of construction? Grade, drain and temporary surface.

14.65	L.S.	Clearing and Grubbing	L.S.	1,467.00
2	Ac.	Clearing and Grubbing(beyond ROW)	60.00	120.00
10,000	L.F.	Fence Reset	.08	800.00
1,000	C.Y.	Stripping Excavation	.25	250.00
17,800	C.Y.	Unclassified Excavation(1/2 Rock)	.25	4,450.00
185	C.Y.	Unclassified Culvert Excavation	2.25	416.25
45	C.Y.	Foundation/ Backfill	2.25	101.25
200	Yd. Unit	Overhaul of Excavation	.03	6.00
5,900	C.Y. 1/2 Mi.	Special Overhaul(soil)Agg)(T.S.)	.025	1,475.00
500	MGal.Unit	Watering	2.00	1,000.00
5,000	C.Y.	Soil Agg Base Course(T.S.)	.65	3,250.00
		(Float Gravel		
32	C.Y.	Culvert Concrete, Class "A"	54.00	1,728.00
3,880	LB.	Steel Reinforcement	.12	465.60
240	L.F.	15" 16 Ga C.M. Pipe(S.D.)	2.00	480.00
136	L.F.	18" 16 ga C. M. Pipe(S.D.)	2.25	306.00
140	L.F.	24" 14 Ga. C. M. Pipe(S.D.)	3.25	455.00
40	L.F.	30" 14 Ga. C. M. Pipe (S.D.)	4.78	191.20
80	L.F.	18" 16 ga. C. M. Pipe(R.W.)	3.25	260.00
80	L.F.	24" Ga. C.M. Pipe(R.W.)	4.25	340.00
40	L.F.	30" 14 Ga. C.M. Pipe(R.W.)	6.00	240.00
84	L.F.	36" 12 Ga. C.M. Pipe(R.W.)	8.00	672.00
6	Each	Slow Signs - 24" -W43	13.00	78.00
6	Each	Stop Ahead Signs - 24" -W22	13.00	78.00
6	Each	Stop Signs - 24" -R 1	13.00	78.00
2	Each	Project Markers	7.50	15.00

Sub Total \$18,722.30
Plus E & I 1,777.70

Total \$20,500.00
Less Public Road & Br Fds 16,500.00

Amount of Overrun \$ 4,000.00

County's Part 2,000.00
State's Part 2,000.00

PURCHASE OF MATERIALS

Article IV The facilities of the State Purchasing Department are at the disposal of the County for the purchase of materials required for the construction of a project. However, the County may, at its option, purchase any or all of such materials direct, provided that, however purchased, the materials shall conform to the requirements of the specifications.

STATE HIGHWAY DEPARTMENT PRO RATA SHARE OF THE COST OF SAID PROJECT.

Article V The State Highway Department pro rata share of the cost of construction of Section A of said project, shall not exceed the sum of Two Thousand Dollars(\$2,000.00) requested of the State Treasurer as above mentioned, which does not exceed the authorized State Highway Department pro rata share of Four Thousand dollars(\$4,000.00): the approved total estimated cost of Section A of said project.

PAYMENTS

Article VI As the construction of said project progresses, the Director shall from time to time draw warrants on the State Treasurer for the payment to _____ hereby designated by the County for that purpose and authorized under the laws of said County to receive public funds of the County of Limestone of such sums as shall not together with previous payments, exceed the State Highway Department pro rata share, as above specified, of the value, as

MINUTES, BOARD OF REVENUE, NOVEMBER 6, 1961

determined by the Director after inspection and approval, of the work done on this contract at any given time in compliance with the requirements of Article III hereof. On all except the final payment, a retainage of 7½% shall be withheld. Prior to final payment, all records and accounts of the project shall be audited by the Bureau of Finance of the State Highway Department.

The Director reserves the right to withhold such sum as he may deem necessary to insure completion of construction in compliance with said plans and specifications.

Article VII The County hereby assumes the obligation of perpetual maintenance of the project beginning on the date same is completed and accepted by the State Highway Department. Such maintenance shall preserve the riding surface and typical section of the roadway by means of systematic routing and periodic repair, the nurture and replacement when necessary of grass, and, ditch checks, or other devices for prevention of erosion, the protection of inflammable structures from fire and maintaining the inlet and outlet ditches to drainage structures in such condition that the said structures may function properly at all times. The County agrees that failure on its part to maintain the project in condition satisfactory to the State Highway Department shall be cause for said State Highway Department to defer beginning a new project, until the maintenance of this project has been brought to satisfactory condition.

In witness whereof the parties have hereunto affixed their signatures the County of the day and year above written and the Director on the 23rd day of October, 1961.

Recommended for Approval

s/ B. C. Goode

s/ R. D. Jordan

s/ Sam Engelhardt

By Homer McLemore, Chairman
s/ R. O. Moore, Mem.
s/ Grady Holland, Mem.
s/ Thomas L. Hammons, Mem.
s/ Herbert Pugh, Mem.

APPROVED s/ John Patterson, Governor

RESOLUTION

County of Limestone
State of Alabama

SACP No. 1215-B
FAS Rt. No. 1906

WHEREAS, the Board of Revenue of Limestone county, Alabama is desirous of constructing or improving, by force account, by contract or both under the provisions of the "Farm to Market Road Act of 1943", a section of road included in the Limestone County Road system, approved by the Alabama Highway Director under date of May 26th, 1944, and described as follows:

Beginning at a point where FAS Routes 504 and 1906 intersect: thence east along FAS Route 1906 to FAS Route 103. Length 3 miles.

WHEREAS, the County agrees to conform to all the provisions of the said "Farm to Market Road Act of 1943", and to Section 14 of said Act in particular, which provides that "the County shall make provision for the maintenance of such road thereafter in accordance with standards established by the Bureau of County Aid, and enter into contract with the State therefor," with the full understanding that failure on the part of the County to satisfactorily maintain any section of road may be constructed in the County under the provisions of said Act, shall be sufficient cause for the suspension of any further benefits to this county from the operation of such act until such roads or section thereon, shall be again placed in a state of maintenance satisfactory to the State Highway Department.

NOW, THEREFORE, BE IT RESOLVED, that application be made to the Bureau of County Aid, of the Alabama State Highway Department, to investigate the proposed improvement, and if it be found to conform to all eligibility requirements of the "Farm to Market Road Act of 1943" that the provisions of said Act be invoked to accomplish the said improvement at the earliest practicable date.

Done at the regular session of the Board of Revenue of Limestone County this day of 6th day of November, 1961.

Limestone County Board of Revenue

s/ Homer McLemore
s/ R. O. Moore
s/ Grady Holland

s/ Thomas L. Hammons
s/ Herbert F. Pugh

APPROVED: B. C. Goode, November 14, 1961

RESOLUTION

County of Limestone
State of Alabama

SACP No. 128-C
FAS Rt No 105+1399

WHEREAS, the Board of Revenue of Limestone County, Alabama is desirous

MINUTES, BOARD OF REVENUE, NOVEMBER 6, 1961

of constructing or improving, by force account, by contract or both under the provisions of the "Farm to Market Road Act of 1943", a section of road included in the Limestone County Road System, approved by the Alabama Highway Director under date of May 26th, 1944, and described as follows:

Begin at a point on the west county line about .2 miles south of Tennessee State line; then southeast along FAS Route for 4.4 miles; thence continue southeast to Alabama Highway 99 or FAS Route 105 about 1 mile northwest of Sugar Creek.

WHEREAS, the County agrees to conform to all the provisions of the said "Farm to Market Road Act of 1943", and to Section 14 of said Act in particular, which provides that "the County shall make provisions for the maintenance of such road thereafter in accordance with standards established by the Bureau of County Aid, and enter into contract with the State Therefor," with the full understanding that failure on the part of the county to satisfactorily maintain any section of road that may be constructed in this County under the provisions of said Act, shall be sufficient cause for the suspension of any further benefits to this County from the operation of such act until such roads or section thereon, shall be again placed in a state of maintenance satisfactory to the State Highway Department.

NOW, THEREFORE, BE IT RESOLVED, that application be made to the Bureau of County Aid, of the Alabama State Highway Department, to investigate the proposed improvement, and if it be found to conform to the eligibility requirements of the "Farm to Market Road Act of 1943" that the provisions of said Act be invoked to accomplish the said improvement at the earliest practicable date.

Done at the regular session of the Board of Revenue of Limestone County, this day of 6th of November, 1961

s/ Homer McLemore
s/ R. O. Moore
s/ Grady Holland

s/ Thomas L. Hammons
s/ Herbert F. Pugh

APPROVED November 14, 1961
s/ B. C. Goode

RESOLUTION

County of Limestone
State of Alabama

SACP 1144B
FAS Rt. No. 103

WHEREAS, the Board of Revenue of Limestone County, Alabama is desirous of constructing or improving, by force account, by contract or both under the provisions of the "Farm to Market Road Act of 1943", a section of road included in the Limestone County Road system, approved by the Alabama Highway Director under date of May 26th, 1944, and described as follows:

Beginning at the north end of SACP 1144-A: thence north to SACP 1205-A. The length of this road is 2.5 miles.

WHEREAS, the County agrees to conform to all the provisions of the said "Farm to Market Road Act of 1943", and to Section 14 of said Act in particular which provides that "the County shall make provision for the maintenance of such road thereafter in accordance with standards established by the Bureau of County Aid, and enter into contract with the State therefore," with the full understanding that failure on the part of the County to satisfactorily maintain any section of road that may be constructed in this County under the provisions of said ACT, shall be sufficient cause for the suspension of any further benefits to this County from the operation of such act until such roads or section thereon, shall be again placed in a state of maintenance satisfactory to the State Highway Department.

NOW, THEREFORE, BE IT RESOLVED, that application be made to the Bureau of County Aid, of the Alabama State Highway Department, to investigate the proposed improvement, and if it be found to conform to the eligibility requirements of the "Farm to Market Road Act of 1943" that the provisions of said Act be invoked to accomplish the said improvement at the earliest practicable date.

Done at the regular session of the Board of Revenue of Limestone County this day of 6th November 1961

s/ Homer McLemore
s/ R. O. Moore
s/ Grady Holland.

s/ Thomas L. Hammons
s/ Herbert F. Pugh

APPROVED: November 14, 1961
B. C. Goode

MOTION was made by Thomas L. Hammons and seconded by R. O. Moore to purchase the following pipe for specified projects from Choctaw, Inc. at the stated price. All members voted for motion. It is so ordered.

SACP 1304-A

20' 24" C. M. Pipe, 14 ga. @ 4.52

\$ 90.40

MINUTES, BOARD OF REVENUE, NOVEMBER 6, 1961

S-900-E

220'	15" C. M. Pipe, 16 ga. @ 2.43	534.60
30'	15" C. M. Pipe, 16 ga. @ 2.43	72.90
8'	15" C. M. Pipe, 16 ga. @ 2.43	19.44
24'	42" C. M. Pipe, 12 ga. @ 10.84	260.16
48'	18" C. M. Pipe, @ 16.84 @ 2.83	135.84
56'	36" C. M. Pipe, 12 ga. @ 9.13	511.28
50'	60" C. M. Pipe, 10 ga. @ 20.94	1048.50
1	18" Band	2.83
1	36" Band	9.13
2	60" Bands	41.94

District 4

120'	15" C. M. Pipe, 16 ga. @ 2.43	291.60
120'	18" C. M. Pipe, 16 ga. @ 2.83	339.60
60'	24" C. M. Pipe, 16 ga. @ 3.65	219.00
72'	30" C. M. Pipe, 14 ga. @ 6.62	476.64

S 900-G

156'	18" C. M. Pipe, 16 ga. @ 2.83	441.48
120'	30" C. M. Pipe, 14 ga. @ 5.50	660.00
82'	36" C. M. Pipe, 12 ga. @ 9.13	748.66
40'	50/31 C. M. Arch, 12 ga. @ 11.54	46.16
470'	15" C. M. Pipe @ 2.43	1142.10
170'	18" C. M. Pipe @ 2.83	480.10
4'	18" Bands @ 2.83	11.32
3'	30" Bands @ 5.50	16.50
2'	36" Bands @ 9.13	18.26
1'	50/31 Band @ 11.54	11.54

MOTION was made by Grady Holland and seconded by Thomas L. Hammons to purchase the following truck for District I from Kennemer Ford Sales, Inc.:

1 1962 Ford F 600, 132" WB Cab & Chassis, 292 HD Engine 4V 633/881 2 speed rear axle 15000#, 750x20 8 ply front tires 825x20 10 ply mud & snow tread, heater & defroster, springs front & rear HD buildup	\$3,690.84
Less Chev. truck Serial No. F58A118578	<u>390.84</u>
Net Price	\$3,300.00

The following claims have been duly audited and allowed from the Gasoline Fund.

7515	First National Bank of Decatur	616.71
7516	Limestone County Bank	436.50
7517	Frist National Bank of Decatur	584.44
7518	First National Bank of Decatur	812.43
7519	Jacobs Heater Corp	63.08
7520	Leo Covington	1.00
7521	Willie Jones, Jr.	77.67

The following claims have been duly audited and allowed from the State Aid Fund

S5042	First National Bank of Decatur	830.39
S5043	Limestone County Bank	873.00
S5044	American National Bank	292.46
S5045	American National Bank	299.19
S5046	First National Bank of Gadsden	677.08
S5047	Railway Express Agency	13.87

The following claims have been duly audited and allowed from the General Fund.

8617	Extension Service, Auburn	1328.33
8618	Baylis Hightower	18.48
8619	Baylis Hightower	2.64
8620	Baylis Hightower	20.00
8621	State National Bank	19.50
8622	Clyde W. Ennis	8.31
8623	City of Athens	63.12
8624	M. C. Freeman	2.75

APPROVED:

R. P. Moore
Grady Holland
Thomas L. Hammons
Herbert Pugh
James M. Sams

MINUTES, BOARD OF REVENUE, NOVEMBER 20, 1961

The Board of Revenue of Limestone County, Alabama met in regular session at the County Courthouse in Athens, Alabama on November 20, 1961 at 10:30 a.m. The following members were present: Homer McLemore, Chairman of the Board of Revenue and Thomas L. Hammons, Grady Holland, Herbert Pugh, R. O. Moore, members of the Board of Revenue: absent none. Homer McLemore presided as chairman of the meeting. The minutes of the preceding meeting were read and approved.

MOTION was made by Thomas L. Hammons and seconded by Herbert Pugh that the below described land be deeded by a quitclaim deed to Mr. Aaron Shannon and Pauline Shannon. Motion carried. All members voted for motion.

STATE OF ALABAMA,

LIMESTONE COUNTY.

Know all men by these Presents, that Limestone County, Alabama, a Municipality, by the Board of Revenue of Limestone County, Alabama, of the County and State aforesaid, for and in consideration of the sum of Ten and No/100 Dollars (\$10.00) and other valuable considerations, to it in hand paid by Aaron Shannon in said County and State, the receipt whereof is hereby acknowledged, have granted, bargained and sold, and by these presents do grant, bargain, sell, enfeoff, convey and confirm unto the said Aaron Shannon, his heirs, representatives, and assigns, the following described real estate, lying and being in the County of Limestone and State of Alabama, to-wit:

A lot or parcel of land described as beginning at a point on the section line 1740.7 feet North of the Southeast corner of Section 12, Township 3 South, Range 5 West, and run thence South 87° 50' West 30 feet to the West margin of the Lucas Ferry Road as it is now established and on the North margin of the Lee Highway, and from this point run thence North 4° 00' West 200.3 feet along the West margin of the Lucas Ferry Road; thence leaving the road and run South 87° 50' West 20 feet; thence South 4° 00' East 207.1 feet to the North margin of the highway; thence North 69° 25' East along the North margin of Lee Highway to the point of beginning the land in question begins a 20 foot strip between the lot which Aaron Shannon now owns and West margin of the road.

To have and to hold said premises, with the hereditaments and appurtenances thereunto belonging to said Aaron Shannon, his heirs and assigns forever. And we covenant with said Aaron Shannon, his heirs, representatives, and assigns, that we are seized in fee of the above described premises, and have a good right to sell and convey the same, and that the same is free from encumbrance, and that we will warrant and forever defend the title to the same against ourselves, our heirs and assigns and all other persons claiming the same or any part thereof.

Given under our hand and seal this the 1st day of December, 1961.

LIMESTONE COUNTY, ALABAMA, A MUNICIPALITY
BY THE BOARD OF REVENUE OF LIMESTONE COUNTY,
ALABAMA

By s/ Homer McLemore
Chairman, Board of Revenue, Limestone
County, Alabama

MINUTES, BOARD OF REVENUE, NOVEMBER 20, 1961

The following claims have been duly audited and allowed from the General Fund.

8625	Marie L. Moore	30.00
8626	Ewin I. Grisham	10.00
8627	Baylis Hightower	20.00
8628	void	
8629	City of Athens	311.87
8630	State National Bank	337.80
8631	Baylis Hightower	20.00
8632	Payroll Fund	12084.63
8633	Payroll Fund	45.60
8634	Mrs. Carl Ball	5.00
8635	State National Bank	160.90
8636	Fletcher Owens	8.20
8637	Limestone ASC Committee	125.00
8638	James N. Bloodworth	50.00
8639	Newton B. Powell	50.00
8640	George C. Johnson	68.33
8641	Baylis Hightower	20.00
8642	Employers Life Ins. Co.	36.94
8643	City of Athens	97.76
8644	Alabama Courier	30.40
8645	Alabama Supply Co.	6.20
8646	Athens Produce Company	28.33
8647	Fred Black	4.00
8648	District No. I T. B. Sanatorium	25.00
8649	Farmer's Supply Store	.68
8650	Flanagan Lumber Company	5.30
8651	Foster-Garrett-Hartzog, Inc.	1603.82
8652	Gilbert Drug Company	12.20
8653	Greenhaw Furniture Co.	25.00
8654	Griffis Electric Co.	6.79
8655	Gulf States Sales Corp.	12.95
8656	Hendricks Patton	4.90
8657	Hodges Pest Control Company	12.50
8658	Hyatt & Sims, Inc.	1.58
8659	Marshall & Bruce Co.	65.90
8660	Jackson Office Supplies	3.50
8661	Limestone Farmers Co-op	16.00
8662	Marchant, Inc.	945.00
8663	McQuiddy Printing Company	111.35
8664	Paper & Chemical Supply Company	68.15
8665	W. S. Pennington, M. D.	72.00
8666	Robert s & Son	135.15
8667	Tinnon Printing Co.	42.20
8668	Toof Printing Company	30.50
8669	Westmoreland Typewriter Company	14.85
8670	Clarence White Hardware Company	1.97
8671	Clyde W. Ennis	189.32
8672	Dr. John P. Hill	3.00

The following claims have been duly audited and allowed from the Gasoline Fund.

7522	Kennemer Ford Sales, Inc.	3300.00
7523	C. F. Williams	119.02
7524	A. E. Wessler	303.20
7525	Payroll Fund	1824.60
7526	Payroll Fund	581.16
7527	Payroll Fund	2809.55
7528	Payroll Fund	2074.85
7529	Payroll Fund	1618.10
7530	Payroll Fund	1166.56
7531	F. G. Westmoreland	12.40
7532	Payroll Fund	1383.50
7533	First National Bank of Decatur	826.12
7534	Limestone County Bank	664.32
7535	First National Bank of Decatur	588.50
7536	Limestone County Bank	998.43
7537	Stroupe Oil Company	446.42
7538	Jack Berzett	285.60
7539	Limestone County State Aid Fund	176.40
7540	Employers Life Ins. Co.	124.43
7541	Alabama Courier	4.76
7542	Alabama Overall Service	41.75
7543	American Marietta Company	385.60
7544	Ardmore Parts Company	16.79
7545	Athens Concrete Products, Inc.	19.80
7546	Athens Parts Company	352.26
7547	Winfred Barron	247.00
7548	Beasley Grocery	1.55
7549	Carr Radiator Service	7.00
7550	Choctaw, Inc.	66.17
7551	Christopher Tire Service	402.51
7552	Ernest Clem	51.02
7553	Clem Tire	492.19
7554	Decatur Ready-mixed concrete	275.50
7555	Farmer's Supply Store	79.64
7556	Flanagan Lumber Company	196.20
7557	Gulf Oil Corporation	314.16

MINUTES, BOARD OF REVENUE, NOVEMBER 20, 1961

7558	H & H Supply Company, Inc.	11.03
7559	James Hobbs	2.55
7560	Inman's Phillips 66 Service Station	2.00
7561	J & J Oil Company, Inc.	2455.84
7562	Kennemer Ford Sales, Inc.	50.81
7563	Limestone Farmers Co-op	452.60
7564	Limestone County Rock Crusher Fund	17.00
7565	Littrell Motor Company	103.72
7566	Matthews Machine Shop	16.61
7567	Pan-Am Distributors	441.85
7568	Mrs. W. F. Powell	301.20
7569	Post Welding Supply Company	108.99
7570	Pure Oil Company	275.92
7571	Quality Auto Parts	26.02
7572	Road Materials, Inc.	6.25
7573	Rolins New & Used Furniture	10.05
7574	Ratliff's Welding Service	19.00
7575	Sonny's Tire	846.03
7576	Spencer Implement	2.65
7577	Void	
7578	Standard Oil Company	406.60
7579	Thompson Tractor Co.	17.65
7580	Tractor & Equipment Co.	1909.65
7581	Roy Turner Motor Company	2.34
7582	Samuel R. Vinson	6.00
7583	Vulcan Asphalt Refining Company	645.08
7584	Williams Auto Parts	13.64
7585	U. G. White	12.10
7586	Clarence White Hardware Company	31.10
7587	White Motor Sales Company	11.18
7588	Burton White's Body Shop	50.66

The following claims have been duly audited and allowed from the State Aid Fund.

S5048	Payroll Fund	415.05
S4059	Payroll Fund	3248.84
S5050	Payroll Fund	1965.45
S5051	Payroll Fund	689.40
S5052	Payroll Fund	1122.15
S5053	Payroll Fund	1301.74
S5054	Jack Berzett	258.00
S5055	Payroll Fund	1957.95
S5056	First National Bank of Decatur	766.98
S5057	Stroupe Oil Company	277.88
S5058	void	
S5059	M. C. Freeman	22.50
S5060	Limestone County Gasoline Fund	1407.52
S5061	Employers Life Ins. Co.	16.71
S5062	Railway Express Agency	2.84
S5063	S. G. Adams	430.18
S5064	Athens Parts Company	110.24
S5065	Beasley & Robers	28.82
S5066	Christopher Tire Service	144.59
S5067	Carr Radiator Service	40.00
S5068	Dr. Roger Cox	34.40
S5069	Ellis B. Chambers	62.50
S5070	Clem Tire	207.11
S5071	Crutcher & Son Hardware Company	5.00
S5072	Farmer's Supply Store	13.83
S5073	Firestone Tire & Rubber Co.	274.90
S5074	Flangan Lumber Company	59.35
S5075	Gadsden Concrete Pipe, Inc.	612.00
S5076	Goodyear Service Store	45.60
S5077	J & J Oil Company, Inc.	969.66
S5078	Inman's Phillips 66 Service Station	10.25
S5079	Kennemer Ford Sales	14.92
S5080	Littrell Motor Company	85.01
S5081	Joe Money Machinery Company	138.75
S5082	Pan Am Distributors	318.28
S5083	Mrs. W. T. Powell	691.80
S5084	Quality Auto Parts	21.13
S5085	Sargent-Sowell, Inc.	169.21
S5086	Smith Motors, Inc.	118.39
S5087	Tractor & Equipment Company	74.25
S5088	U. G. White Hardware Company	17.10
S5089	Clarence White Hardware	14.76
S5090	Whitt Service Station	.75
S5091	White Motor Sales Company	4.06
S5092	void	
S5093	State Highway Department	390.86
S5094	void	
S5095	Lewis Body Shop	49.40

The following claims have been duly audited and allowed from the Rock Crusher Fund.

207	Willie Jones, Jr.	32.83
208	Payroll Fund	2185.75
209		

MINUTES, BOARD OF REVENUE, NOVEMBER 20, 1961

209	Stroupe Oil Company	160.60
210	Limestone County Gasoline Fund	41.40
211	Employers Life Ins. Company	12.34
212	Athens Parts Company	2.60
213	Birmingham Rock Bit Company	3.00
214	Clem Tire & Appliance Company	9.20
215	Crutcher & on Hardware Company	6.00
216	Hendricks Farms	155.82
217	J. B. Hurst Machine Works	3.71
218	Hyatt & Sims, Inc.	35.03
219	H & H Supply Company, Inc.	12.66
220	Littrell Motor Company	34.57
221	Matthews Machine Shop	21.53
222	Standard Oil Company	243.32

✓
The following claims have been duly audited and allowed from the Limestone County Hospital Fund.

Al037	Athens-Limestone Hospital	100.00
Al038	Limestone County Health Dept.	450.00
Al039	Limestone County Bank	1250.00

✓
The following claims have been duly audited and allowed from the Luxury Tax Fund.

Al040	Dr. D. G. Gill	440.00
-------	----------------	--------

✓
The following claims have been duly audited and allowed from the Public Building Fund.

Al041	W. C. Chambers Construction Company	21.78
Al042	Romine Fence & Awning Company	18.00

APPROVED:

R. O. Moore
James L. Hall
Thomas L. Harrison
Herbert Pugh
James M. Searcy

MINUTES, BOARD OF REVENUE, NOVEMBER 27, 1961

The Board of Revenue of Limestone County, Alabama met in special session at the Courthouse in Athens, Alabama on November 27, 1961 at 10:30 a.m. This special meeting was called by the Chairman of the Board by the letter below:

Honorable Board Members
Board of Revenue
Limestone County
Athens, Alabama

This is to notify you that there will be a called meeting of the Board of Revenue of Limestone County on November 27, 1961 at 10:30 a.m. in the Courthouse in Athens, Alabama.

Cordially yours,

s/ Homer McLemore

Chairman

bs

MOTION was made by Thomas L. Hammons and seconded by Herbert Pugh to adopt the following resolution. All members voted for resolution. It is so ordered.

STATE OF ALABAMA)
Limestone County)

RESOLUTION

WHEREAS, there has been proposed the development of an industrial site in the vicinity of Pryor Airport in Limestone County which would be of benefit to employment and to other economic factors in Limestone County; and

WHEREAS, it is necessary and desirable, in order to aid in the encouragement of such development, that this Board undertake certain obligations with respect to the proposed development:

NOW, THEREFORE, BE IT RESOLVED BY THE Board of Revenue of Limestone County, Alabama:

That the Board of Revenue of Limestone County, Alabama will, following request by the developer of said site that it do so, construct and maintain, or cause to be constructed and maintained as a part of the public road system, roads into and through the said site on right of way to be donated by the said developer or the owner of the property and in locations agreed to by the proper County authority and the owner of said site, the cost of such construction and maintenance to be paid from public funds such roads to be utilized for industrial purposes.

That all or such part of the said site as is not put to industrial use will be assessed for taxation as lands devoted to agricultural uses; and

That in the event such development progresses to a point that, in the opinion of the owners of land therein, public transportation services for prospective employees are needed, the said Board will support efforts to obtain such facilities; and

That the Board of Revenue will, upon request of the developer of said site, or owners of property therein, support efforts of the developer or of such owners to secure zoning of said site as property zoned for Heavy Industrial Use.

BE IT FURTHER RESOLVED, That a copy of this Resolution be spread upon the records of the Board of Revenue of Limestone County, Alabama and that a copy be sent to the Louisville and Nashville Railroad company.

ADOPTED AND APPROVED this 27 day of November, 1961.

BOARD OF REVENUE OF LIMESTONE COUNTY, ALABAMA

S2/ Homer McLemore, Chairman
R. O. Moore
Grady Holland
Thomas L. Hammons
Herbert F. Pugh

APPROVED:

R. O. Moore
Grady Holland
Thomas L. Hammons
Herbert Pugh
Homer McLemore

Taylor
Farm; L & N

MINUTES, BOARD OF REVENUE, DECEMBER 4, 1961

The Board of Revenue of Limestone County, Alabama met in regular session at the County Courthouse in Athens, Alabama on December 4, 1961 at 10:30 a.m. The following members were present: Homer McLemore, Chairman of the Board of Revenue and Thomas L. Hammons, Grady Holland, Herbert Pugh, R. O. Moore, members of the Board of Revenue: absent none. Homer McLemore presided as chairman of the meeting. The minutes of the preceding meeting were read and approved.

MOTION was made by Grady Holland and seconded by Herbert F. Pugh that D. U. Patton be employed to file proper proceedings to collect \$1,000.00 from Bailey Bonding Company, who made bond for one Donald Pitzer. It is agreed to pay Mr. Patton 1/3 of the amount collected from Bailey Bonding Company. All members voted for motion. It is so ordered.

STATE OF ALABAMA,

LIMESTONE COUNTY.

RESOLUTION

WHEREAS, one Donald Pitzer was convicted of reckless driving in the Limestone County Court on December 2, 1960, and

WHEREAS, Donald Pitzer appealed his said conviction to the Court of Appeals and gave \$1,000.00 appearance bond pending said appeal with Judson O. Bailey and Geneva Bailey, as sureties thereon: and

WHEREAS, said conviction of Donald Pitzer was affirmed by the Court of Appeals of Alabama on March 7, 1961, and said defendant not having surrendered himself to the Sheriff within 15 days thereafter, the said Limestone County Court did order forfeiture on said appeal bond; and

WHEREAS, the sureties on said appeal bond are non residents of Limestone County, Alabama and have failed and refused to pay said appeal bond or the judgment thereon; and

WHEREAS, the Board of Revenue of Limestone County, Alabama desires to make an effort to collect said judgment of forfeiture of said appeal bond; and

WHEREAS, David U. Patton, practicing attorney at law, Athens, Alabama has agreed to accept employment from the Board of Revenue and to take all legal measures necessary to attempt collection of said judgment on a contingent fee basis of one-third of the gross proceeds collected from said Donald Pitzer and/or the sureties on his said appeal bond.

NOW, THEREFORE, be it resolved by the Board of Revenue that said David U. Patton is employed to represent them and to take such legal action as he deems necessary in order to attempt collection of said judgment from said appeal bond; the said David U. Patton to be paid one-third contingent fee of the gross proceeds collected in this matter.

MOTION by Grady Holland and seconded by R. O. Moore to purchase the following payloader from Tractor & Equipment Company to be paid for by \$5,000.00 cash and balance in 24 equal monthly installments. This is equipment for Gasoline District 3. All members voted for motion.

- 1 New Hough Model H-50 payloader complete with International gasoline engine, 14:00 x 24 tires, 4 wheel drive, hydraulic shiftable transmission, and backhoe attachment with 24" bucket.

Price fob Athens, Alabama

\$19,338.00

This is an approved claim, payable in cash down payment \$5,000.00 with balance in 24 monthly payments with first payment due Jan. 15, 1962. Int. at 5 1/4% from date.

MOTION by Thomas L. Hammons and seconded by Herbert Pugh to purchase the following tractor from Tractor & Equipment Company at the stated price and terms. This will be paid by State Aid Funds. All members voted for motion.

- 1 International Model TD-25 Diesel Crawler Tractor with Torquà converter drive, hydraulic bulldozer push block inside blade and a Model P-29 cable control unit. \$37,500.00
- less trade allowance on 1 Int. Model TD-18 Diesel crawler tractor 11,500.00
- \$26,000.00

This is an approved claim payable in 26 equal monthly payments with first payment due October 15, 1962. Interest at 5 1/4% from date.

It is ordered that Harold Holt be hired as watchman for the courthouse from December 15 through January 13 at \$1.00 per hour.

MINUTES, BOARD OF REVENUE, DECEMBER 4, 1961

The following claims have been duly audited and allowed from the General Fund.

8674	State National Bank	414.20
8675	Extension Service, Auburn Univ.	1328.33
8676	State National Bank	203.20
8677	State Agency for Ad. of Soc. Sec.	46.19
8678	State National Bank	199.40
8679	Harry Orr	29.29
8680	David Hanserd	1.30
8681	J. I. Thomas	210.00

The following claims have been duly audited and allowed from the Gasoline Fund.

7590	A. W. Wessler	195.98
7591	First National Bank of Decatur	616.71
7592	Limestone County Bank	436.50
7593	First National Bank of Decatur	584.44
7594	First National Bank of Decatur	812.43
7595	Wallace Steele	625.20
7596	C. F. Williams	98.17
7597	Tractor & Equipment Company	5000.00

The following claims have been duly audited and allowed from the State Aid Fund.

S5097	First National Bank of Decatur	830.39
S5098	Limestone County Bank	873.00
S5099	American National Bank of Gadsden	292.46
S5100	American National Bank of Gadsden	299.19
S5101	First National Bank of Gadsden	674.48

APPROVED:

Lomover
W. H. Hallard
Thomas L. Harmon
Herbert Rugh
James M. C. C. C.

MINUTES, BOARD OF REVENUE, DECEMBER 7, 1961

The Board of Revenue of Limestone County, Alabama met in special session at the Courthouse in Athens, Alabama on December 7, 1961 at 10:30 a.m. This special meeting was called by the Chairman of the Board by the letter below:

HONORABLE BOARD MEMBERS
Board of Revenue
Limestone County
Athens, Alabama

This is to notify you that there will be a called meeting of the Board of Revenue of Limestone County on December 7, 1961 at 10:30 a.m. in the Courthouse in Athens, Alabama.

Cordially yours,

s/ Homer McLemore

Chairman

bs

MOTION made by R. O. Moore and seconded by Grady Holland that David U. Patton be employed to enter condemnation proceedings to condemn a strip of land from Mrs. Lillian Frye. All members voted for the following Resolution.

STATE OF ALABAMA,

LIMESTONE COUNTY.

RESOLUTION

WHEREAS, it is now planned to construct a highway in Limestone County, Alabama Known generally as and designated as Project No. SACP-176-D-Limestone County, and

WHEREAS, it is necessary for Limestone County, Alabama to acquire a right of way deed to certain lands hereinafter described for the purpose of constructing said highway for the benefit of the public and Limestone County, Alabama, and

WHEREAS, every effort has been made to reach an agreement for the acquisition of said lands without success.

THEREFORE, be it resolved by the Board of Revenue Of Limestone County, Alabama, that it is necessary for the use of Limestone County, Alabama, and the general public that a right of way be acquired for the use of Limestone County, Alabama, and the general public for said road in said county as hereinafter described and owned by Mrs. Lillian Frye, said land being situated in Limestone County, Alabama, and described as follows, to-wit:

A strip of land 30 and 35 feet wide off the East side of the Southeast Quarter of the Southwest Quarter of Section 14, Township 3 South, Range 6 West, and is more particularly described as follows: Beginning at the point where the Center line of the present road intersects the North right of way line of a Farm-To-Market Road running East and West along the South line of the said section which is about station 0+30 on the center line of the road herein described: thence the center line runs North 1° 03' West along the center line of the present road to the North line of the said quarter-quarter section which is about station 13+00 on the road. The right of way is 35 feet wide on the left side of the center line herein described between station 6+00 and 7+00 also 11+00 and 12+00. The remaining right of way is 30 feet wide on the left side of the center line.

Also a triangle which is described as follows: Beginning at the point of intersection of the North right of way line of the road running along the section line with the West right of way line of the road herein described; thence North 1° 02' West for 70 feet; thence 135° 50' 30" left and East to point of beginning, and containing 0.974 acres of which .602 acres are in the present right of way leaving .372 acres of new right of way to be obtained.

Be it further resolved that Limestone County, Alabama, by and through its Board of Revenue, shall proceed to condemn said land and to that end David U. Patton, Attorney at Law, Athens, Alabama, is hereby appointed agent and attorney for said county and said Board of Revenue to file legal proceedings seeking the condemnation of said lands for road purposes.

APPROVED:

R. O. Moore
Grady Holland
Thomas L. Hammons
Herbert Dugan
Homer McLemore

MINUTES, BOARD OF REVENUE, DECEMBER 18, 1961

The Board of Revenue of Limestone County, Alabama met in regular session in the County Courthouse in Athens, Alabama on December 18, 1961 at 10:30 a.m. The following members were present: Homer McLemore, Chairman of the Board of Revenue and Thomas L. Hammons, Grady Holland, Herbert Pugh, R. O. Moore, members of the Board of Revenue: absent none. Homer McLemore presided as chairman of the meeting. The minutes of the preceding meeting were read and approved.

Tenn. River
& Trib. Assoc.

MOTION made By Thomas L. Hammons and seconded by Herbert Pugh to appropriate \$50.00 to the Tennessee River and Tributaries Association. This association has many goals that will be beneficial to Limestone County such as (1) the enlargement of locks on the dams (2) seeking tributary development (3) working for the industrial development of the Tennessee-Tombigbee. All members voted for motion.

The following claims have been duly audited and allowed from the General Fund.

8682	Athens Glass & Radiator Company	19.17
8683	McLemore's Plumbing	56.64
8684	Thomas G. Steele	40.00
8685	void	
8686	Willie Jones, Jr.	213.85
8687	State National Bank	225.20
8688	Baylis Hightower	20.00
8689	State National Bank	62.60
8690	Tennessee River & Trib. Ass'n	50.00
8691	City of Athens	79.14
8692	Payroll Account	12,175.30
8693	Payroll Fund	6.00
8694	Baylis Hightower	26.00
8695	State National Bank	40.00
8696	Baylis Hightower	3.00
8697	Baylis Hightower	40.00
8698	State National Bank	25.00
8699	City of Athens	326.69
8700	Baylis Hightower	20.00
8701	Baylis Hightower	20.00
8702	Limestone ASC Committee	125.00
8703	James N. Bloodworth	50.00
8704	Newton B. Powell	50.00
8705	George C. Johnson	25.00
8706	Fletcher Owens	9.60
8707	Homer McLemore	10.00
8708	Baylis Hightower	3.00
8709	State National Bank	7.50
8710	Employers Life Ins. Co.	36.68
8711	Baylis Hightower	4.50
8712	Baylis Hightower	40.00
8713	Baylis Hightower	20.00
8714	Alabama Supply Co.	20.45
8715	Alabama Courier	32.00
8716	Allied Products	404.28
8717	Athens Produce Co.	16.00
8718	Burroughs Corp.	30.00
8719	Bible School Press	37.35
8720	A. R. Coleman	25.00
8721	V. J. Elmore	5.49
8722	M. W. Evans	8.28
8723	Foster-Garrett-Hartzog, Inc.	277.05
8724	Farmer's Supply Store	8.87
8725	Albert Fisher, M.D.	11.00
8726	Flangan Lumber Company	54.77
8727	Griffis Electric Co.	5.30
8728	Gilbert Furniture Co.	38.75
8729	Gray & Holt	1.98
8730	Gilbert Drug Co.	10.85
8731	Hendricks Patton	17.00
8732	Hyatt & Sims	15.89
8733	Dr. John P. Hill	18.00
8734	Jackson Office Equipment Co.	17.20
8735	Inman's Phillips 66 Service Sta.	5.25
8736	void	
8737	Martin & McLean Co.	
8738	McLemore Plumbing	102.00
8739	McQuiddy Printing Co.	74.00
8740	R. N. McMackin Agency	52.95
8741	Paper & Chemical Supply Co.	55.68
8742	G. B. Ragan	.35
8743	Roberts & Son	270.30
8744	Toof Printing & Stationery Co.	
8745	Tinnon Printing Company	49.00
8746	Valley Gas Co.	.60

MINUTES, BOARD OF REVENUE, DECEMBER 18, 1961

8747	H. L. Ulrich	2.00
8748	Clarence White Hardware Company	17.59
8749	Roberts & Son	32.50
8750	Limestone Co. Soc. Sec. Account	785.40
8751	Baylis Hightower	6.00
8752	Clyde Ennis	225.59
8753	Southern Bell	402.08

The following claims have been duly audited and allowed from the State Aid Fund.

S5102	McLemore Plumbing Company	26.07
S5103	Payroll Fund	330.51
S5104	Payroll Fund	1052.42
S5105	Payroll Fund	106.43
S5106	Limestone County Payroll Fund	3629.35
S5107	Payroll Fund	419.70
S5108	Hackney Steel Company	1368.71
S5109	Greyhound Bus Station	5.15
S5110	First National Bank of Decatur	766.98
S5111	Limestone County Gas Fund	1314.44
S5112	Employers Life Ins. Co.	16.71
S5113	Athens Parts Company	50.22
S5114	Athens Truck & Tractor Co.	.92
S5115	Birmingham Blue Print Co.	4.36
S5116	Winfred Barron	156.60
S5117	Christopher Tire Service	19.95
S5118	Clem Tire	7.51
S5119	Crutcher & Son	1.50
S5120	Decatur Sand & Gravel	26.58
S5121	Farmer's Supply Store	19.74
S5122	Flanagan Lumber Company	275.90
S5123	Inman's Service Station	1.25
S5124	Kennemer Ford Sales	224.04
S5125	Limestone Drug Company	1.60
S5126	Limestone Farmer's Co-op	43.00
S5127	Littrell Motor Company	21.67
S5128	Patton-Harris Company	123.75
S5129	Smith Motors, Inc.	68.34
S5130	Sonny's Tire	2.00
S5131	Tractor & Equipment Co.	217.64
S5132	Burton White's Body Shop	7.00
S5133	Clarence White Hardware	2.50
S5134	U. G. White Hardware Co.	1.20
S5135	State Highway Department	176.47
S5135	Limestone County Soc. Sec. Acct.	765.93

The following claims have been duly audited and allowed from the Rock Crusher Fund.

223	Payroll Fund	1574.00
224	Limestone County Gas Fund	134.86
225	Employers Life Ins. Co.	12.34
226	Christopher Tire Service	6.75
227	Hendricks Farms	99.73
228	Hyatt & Sims, Inc.	22.90
229	J & J Oil Company	146.00
230	G. C. Phillips Tractor Co.	8.38
231	Standard Oil Company	164.22
232	U. G. White Hardware Company	.20
233	Limestone County Soc. Sec. Acct.	189.29

The following claims have been duly audited and allowed from the Gasoline Fund.

7598	W. E. Callahan	164.12
7599	Limestone County General Fund	2.75
7600	C. F. Williams	67.20
7601	Payroll Fund	1553.49
7602	Payroll Fund	1673.13
7603	Payroll Fund	1828.40
7604	Payroll Fund	1606.07
7605	Payroll Fund	200.65
7606	Payroll Fund	1380.15
7607	Payroll Fund	2289.50
7608	Harvey Robertson	146.68
7609	First National Bank of Decatur	826.12
7610	First National Bank of Decatur	588.50
7611	Limestone County Bank	998.43
7612	Limestone County Bank	664.32
7613	Isaac Johnston	1.75
7614	Homer McLemore	2.00
7615	Stroupe Oil Company	688.94
7616	Mrs. W. H. Christopher	397.80
7617	Limestone County St. Aid Fund	99.75
7618	Employers Life Ins. Co.	123.36
7619	Jack Perzett	364.80
7620	Fletcher Owens	1.00
7621	Terry Bottoms Grocery	9.15
7622	Auto Parts Company	1513.90
7623	Alabama Overall Service	3.00
7624	Alabama Supply Company	16.00
7625	Athens Lumber Company, Inc.	11.00
7626	Athens Parts Company	197.43
7627	Mack Bedingfield	203.62
7628	Winfred Barron	168.00

MINUTES, BOARD OF REVENUE, DECEMBER 18, 1961

7629	Clem Tire & Appliance Co.	129.74
7630	Christopher Tire Service, Inc.	26.85
7631	Casey Enterprises	413.62
7632	Coates Motor Express	3.00
7633	Choctaw, Inc.	1239.97
7634	Carr Radiator Service	4.00
7635	Crutcher & Son Hardware Co.	3.00
7636	Farmers Supply Store	145.83
7637	Flangan Lumber Company	34.67
7638	Genco Tool Company	7.00
7639	J. B. Hurst Machine Works	22.96
7640	J & J Oil Company	1232.22
7641	Jacobs Heater Corp.	3.00
7642	Kennemar Ford Sales	36.24
7643	Leon Lindsay	108.50
7644	Littrell Motor Co.	184.02
7645	Limestone County Rock Crusher Fund	547.31
7646	Limestone Farmers Co-op	1109.80
7647	Martin Marietta Co.	131.87
7648	McLemore Plumbing	39.59
7649	Magnussons' Motors	43.85
7650	Pan Am Distributors	310.24
7651	Premier Fastener Co.	206.96
7652	Post Welding Supply Co.	51.77
7653	Quality Auto Parts	135.33
7654	Pure Oil Company	189.00
7655	Royal Brass	23.41
7656	Road Materials, Inc.	6.25
7657	Sonny's Tire & Battery Co.	44.33
7658	Smith Motors, Inc.	9.66
7659	Standard Service Station	2.75
7660	Spencer Implement	4.50
7661	Standard Oil Company	365.54
7662	Steele Hardware Co.	6.93
7663	Tractor & Equipment Co.	1358.13
7664	Tillery Service Station	19.45
7665	Richard Wray	5.68
7666	Quality Auto Parts	80.82
7667	U. G. White Hardware Co.	.60
7668	White Motor Sales	5.18
7669	Burton White's Body Shop	7.50
7670	Clarence White Hardware Co.	22.37
7671	Limestone County Soc. Sec. Acct.	1053.49
7672	Heflin Jackson	24.00

The following claims have been duly audited and allowed from the Hospital Fund.

A4043	Athens Limestone Hospital	100.00
A4044	Limestone County Health Dept.	450.00

The following claims have been duly audited and allowed from the Luxury Tax Fund.

A4046	Dr. D. G. Gill	440.00
-------	----------------	--------

The following claims have been duly audited and allowed from the Public Building Fund.

A4045	Athens Heating & Air Conditioning	256.35
-------	-----------------------------------	--------

APPROVED:

R. O. Moore
Gray Holland
Thomas L. Hammers
Herbert Dugh
Harvey McSinner

MINUTES, BOARD OF REVENUE, JANUARY 1, 1962

The Board of Revenue of Limestone County, Alabama met in regular session in the County Courthouse in Athens, Alabama on January 1, 1962 at 10:30 a.m. Due to it being New Year's Day, Mr. Holland made a motion to adjourn until Wednesday, January 3, 1962 at 10:00 a.m. Motion was seconded by Mr. Moore. All members present: Mr. R. O. Moore and Mr. Grady Holland; voted for motion. The meeting was so adjourned.

APPROVED:

R. O. Moore
Grady Holland
Thomas L. Hammond
Herbert Dugan
James McManis

MINUTES, BOARD OF REVENUE, JANUARY 3, 1962.

The Board of Revenue of Limestone County, Alabama met in regular session in the County Courthouse in Athens, Alabama on January 3, 1962 at 10:00 a.m. The following members were present: Homer McLemore, Chairman of the Board of Revenue and Thomas L. Hammons, Grady Holland, Herbert Pugh, R. O. Moore, members of the Board of Revenue: absent none. Homer McLemore presided as chairman of the meeting. The minutes of the preceding meeting were read and approved.

There was not any business brought before the Board.

It is ordered that Rowe Phillips be hired as a guard for the prisoners working on the road as we have more than one man can take care of. He will start January 8, 1962 on a part time basis as he is needed at a salary of \$250.00 per month.

The following claims have been duly audited and allowed from the Gasoline Fund.

7673	First National Bank, Decatur	616.71
7674	Limestone County Bank	630.67
7675	Limestone County Bank	436.50
7676	First National Bank of Decatur	584.44
7677	First National Bank of Decatur	812.43
7678	Fred Clem	119.73

The following claims have been duly audited and allowed from the State Aid Fund.

S5137	First National Bank of Decatur	830.39
S5138	Limestone County Bank	873.00
S5139	American National Bank of Gadsden	292.46
S5140	American National Bank of Gadsden	299.19
S5141	First National Bank of Gadsden	671.87

The following claims have been duly audited and allowed from the General Fund.

8754	State National Bank	5.00
8755	Extension Service, Auburn	1328.33
8756	Baylis Hightower	6.00
8758	City of Athens	153.01
8757	Baylis Hightower	4.00

APPROVED:

R. O. Moore
Grady Holland
Thomas L. Hammons
Herbert Pugh
Homer McLemore

MINUTES, BOARD OF REVENUE, JANUARY 15, 1962

The Board of Revenue of Limestone County, Alabama met in regular session in the County Courthouse in Athens, Alabama on January 15, 1962 at 10:00 a.m. The following members were present: Homer McLemore, Chairman of the Board of Revenue and Thomas L. Hammons, Grady Holland, Herbert Pugh, R. O. Moore, members of the Board of Revenue: absent none. Homer McLemore presided as chairman of the meeting. The minutes of the preceding meeting were read and approved.

It is ordered that Mr. E. E. Nelson be paid for 8,986 c.y. dirt at .05 per c.y. Dirt went in to grade on county road.

The Board discussed a request for an additional appropriation for Wheeler Basin Regional Library. No action was taken.

WHEREAS the Athens-Limestone Development Committee was established to encourage industry in this county and will benefit the people of Limestone County a resolution was made by Grady Holland and seconded by Thomas L. Hammons that a check be issued in the amount of \$3,000.00 as was set forth in our budget. All members voted for said motion.

It is ordered that \$295.20 be appropriated from the Limestone County Hospital Fund to match State Funds for the Indigent Care Program.

E.E.Nelson

Wheeler
BasinAthens
Limestone
Dev.
CommitteeIndigent
CareALABAMA STATE HIGHWAY DEPARTMENT
BUREAU OF COUNTY AID

PROJECT CONTRACT WITH LIMESTONE COUNTY

S-900-G
PROJECT NO. SACP 1303-A

MEMORANDUM OF AGREEMENT, MADE this 14th day of January, 1962 by and between Board of Revenue of Limestone County, constituting for the purpose hereof, the Governing Body of the County of Limestone hereinafter called the County and the State Highway Director, hereinafter called the Director, under and pursuant to the provisions of the Act of the Legislature of Alabama, approved July 1, 1943 (No. 329), entitled the "Farm to Market Road Act of 1943", and subsequent amendments:

WHEREAS, the County submitted on the 5th day of June, 1961 an application, which was approved on the 14th day of June, 1961 for the proposed construction of a project consisting of the road hereinafter described; and.

WHEREAS, the County in accordance with rules and regulations promulgated for the administration of the Farm to Market Road Act of 1943, has furnished surveys, plans, specifications and estimates for Section A of said project, which were recommended for approval by the Chief of the Bureau of County Aid on the ____ day of _____, 19____: and.

WHEREAS, the Director has approved such surveys, plans, specifications and estimates, and has requested the State Treasurer to set aside in the State County Aid Fund the sum of Six Thousand Eight Hundred dollars (\$6,800.00) as the share of the State Highway Department payable under said Act on Account of Section A of said project, from revenues derived from one sixty seventh part of one cent of the State Gasline Excise Tax, as they accrue.

NOW THEREFORE, in consideration of the premises, and of the several promises to be faithfully performed by each, as hereinafter set forth, the County and the Director do hereby mutually agree as follows:

FUNDS AT THE DISPOSAL OF THE COUNTY

Article I Funds for the use of the County in the construction of said project ' shall be (furnished) by the County from its own funds not obtained pursuant to the provisions of the Act." (See Section 4, Act no. 855 of the Legislature of 1951).

ROAD EMBRACED IN PROJECT

Article II This agreement covers the following highway as described in detail in said surveys, plans and specifications: Between Cross Key to Ala. #27

Length 2.307 miles, in Limestone County being Section A of State Aid Project No. SACP 1303 consisting of 2.307 miles of roadway, no bridges, each of more than 20 feet clear span 0.000 of a mile in length

CHARACTER AND METHOD OF CONSTRUCTION

Article III The County will construct or cause to be constructed to final completion said project, in strict compliance with said plans and specifications which are made a part hereof, under its strict supervisions, which shall include adequate inspection throughout the course of construction, subject at all times to inspection and approval by the Director or his agents, and in accordance with the laws of the State of Alabama, the rules and regulations of the Director, and the following conditions:

The Work shall be done either by contract duly awarded as the result of competitive bidding, or by contract between the State

MINUTES, BOARD OF REVENUE, JANUARY 15, 1962

Highway Department and the County in which unit prices of construction items are negotiated as authorized by Section 3, Act No. 855 of the Legislature of 1951.

In the case of a negotiated contract, it is mutually agreed that the minimum requirements for equipment, to be used continuously so far as possible, on the construction of the project, until the work shall be completed, shall be according to the following schedule:

(a) Schedule of Equipment

- 1 Tractor and Loader
- 1 3/8 c.y. dragline
- 1 Patrol
- 2 12 c.y. tractor and pags
- 1 Push tractor
- 2 sheepfoot roller
- 1 Tractor and dozer
- 1 water pump
- 2 Rubber tire Tractors
- Dump trucks as needed
- 2 Rubber Rollers

The county agrees to complete this Negotiated contract in 100 working days.

(b) The County agrees in so far as reasonably possible to maintain sufficient labor forces for the efficient operation of the work/

Article III (c) The following tabulation represents the items of construction estimated as necessary to complete the project.

Type of Construction: Grade, Drain and Temporary surface

SUMMARY OF QUANTITIES
AND
ESTIMATE OF COST

17.2	L.S.	Clearing and Grubbing	L.S.	1,720.00
2	Ac	Clearing and Grubbing(Beyond ROW)	60.00	120.00
6,180	L.F.	Fence Reset	.10	618.00
1,000	C.Y.	Stripping Excavation	.20	200.00
28,000	C.Y.	Unclassified Excavation	.25	7,000.00
256	C.Y.	Unclassified Culvert Excavation	2.00	512.00
29	C.Y.	Foundation Backfill	2.00	58.00
1,139	Yd Unit	Overhaul of Excavation	.89	34.17
103,984	C.Y. 1/2 Mi	Special Overhaul(Soil Aggregate) Temp.Surf.	.025	2,599.60
100	M Gal. Unit	Watering	2.00	200.00
5,360	C.Y.	Soil Aggregate Base Course(Temp. Surf)	.60	3,216.00
66	C.Y.	Culvert Concrete, Class "A"	50.00	3,300.00
10,779	lb.	Steel Reinforcement	.12	1,293.48
490	L.F.	15" 16 ga C. M. Pipe(S.D.)	1.90	931.00
150	L.F.	18" 16 ga C.M. Pipe(S.D.)	2.12	318.00
156	L.F.	18" 16 ga C. M. Pipe(R.W.)	2.80	436.80
120	L.F.	30" 14 Ga. C. M. Pipe(R.W.)	6.00	720.00
82	L.F.	36" 12 Ga. C. M. Pipe(R.W.)	8.00	656.00
40	L.F.	50" x 31" 12 Ga C. M. Arch Pipe(R.W.)	13.74	549.60
2	Each	Slow Sign 24"	13.00	26.00
2	Each	Stop Ahead Sign 24"	13.00	26.00
2	Each	Stop Sign 24"	13.00	26.00
34	Each	Right of Way Markers	6.00	204.00
2	Each	Project Markers	7.50	15.00
Sub Total				\$24,779.65
Plus E & I				<u>2,420.35</u>
Total				\$27,200.00
Less: Public Road & Br. Funds				<u>13,600.00</u>
Amount of Overrun				13,600.00
County's Part				6,800.00
State's Part				6,800.00

PURCHASE OF MATERIALS

Article IV The facilities of the State Purchasing Department are at the disposal of the County for the purchase of materials required for the construction of a project. However, the County may at its option, purchase any or all of such materials direct, provided that, however purchased, the materials shall conform to the requirements of the specifications.

STATE HIGHWAY DEPARTMENT PRO RATA SHARE OF THE COST OF SAID PROJECT

Article V The State Highway Department pro rata share of the cost of construction of Section A of said project, shall not exceed the sum of Six Thousand Eight Hundred dollars(\$6,800.00) requested of the State Treasurer as above mentioned, which does not exceed the authorized State Highway Department pro rata share of Thirteen Thousand Six Hundred dollars(\$13,600.00): the approved total estimated cost of Section A of said project

MINUTES, BOARD OF REVENUE, JANUARY 15, 1962

PAYMENTS

Article VI As the construction of said project progresses, the Director shall from time to time draw warrants on the State Treasurer for the payment to _____ hereby designated by the County for that purpose and authorized under the laws of said County to receive public funds of the County of Limestone of such sums as shall not together with previous payments, exceed the State Highway Department pro rata share as above specified, of the value, as determined by the Director after inspection and approval, of the work done on this contract at any given time in compliance with the requirements of Article III hereof. On all except the final payment, a retainage of $7\frac{1}{2}\%$ shall be withheld. Prior to final payment, a retainage of $7\frac{1}{2}\%$ shall be withheld. Prior to final payment, all records and accounts of the project shall be audited at the Bureau of Finance of the State Highway Department.

The Director reserves the right to withhold such sum as he may deem necessary to insure completion of construction in compliance with said plans and specifications.

MAINTENANCE OF PROJECT

Article VII The County hereby assumes the obligation of perpetual maintenance of the project beginning on the date same is completed and accepted by the State Highway Department. Such maintenance shall preserve the riding surface and typical section of the roadway by means of systematic routine and periodic repair, the nurture and replacement when necessary of grass, and ditch checks, or other devices for prevention of erosion, the protection of inflammable structures from fire and maintaining the inlet and outlet ditches to drainage structures in such condition that the said structures may function properly at all times. The County agrees that failure on its part to maintain the project in condition satisfactory to the State Highway Department shall be cause for State Highway Department to defer beginning a new project, until the maintenance of this project has been brought to satisfactory condition.

Inwitness whereof the parties have hereunto affixed their signatures, the County on the day and year above written and the Director on the 14th day of January, 1962.

LIMESTONE COUNTY BOARD OF REVENUE

RECOMMENDED FOR APPROVAL

s/ B. C. Goode
s/ R. D. Jordan
s/ Sam Engelhardt

By Homer McLemore, Chairman
s/ R. O. Moore
s/ Grady Holland
s/ Thomas L. Hammons
s/ Herbert Pugh

APPROVED s/ John Patterson

Mr. Grady Holland offered the following resolution which was duly seconded by Mr. Thomas L. Hammons and adopted by the Board.

RESOLUTION

WHEREAS, the Association of County Commissioners of Alabama promotes the construction and maintenance of good roads by means of educational lectures, exhibits, and disseminates information for the more economical maintenance and construction of public roads and further devises ways and means for the betterment of road conditions in the various counties in Alabama, and

WHEREAS, it is thought advisable to have this county a member of said organization, therefore

BE IT RESOLVED by the Court of County Commissioners or Board of Revenue of Limestone County, Alabama, that there be and is hereby appropriated out the Road and Bridge funds and/or Gasoline Tax Funds the sum of \$350.00 to be paid to the Association for the County's annual membership dues for the year 1961-1962.

It is ordered that the following pipe be purchased from Choctaw, Inc.

20'	C. M. Pipe, 16 ga. @ 3.65	73.00	
60'	C. M. Pipe, 16 gal @ 2.83	169.80	
60'	C. M. Pipe, 16 ga. @ 2.43	145.80	
40'	C. M. Pipe, 16 ga. @ 2.03	81.20	
	TOTAL DISTRICT # 3		\$469.80
40'	C. M. Pipe, 16 ga. @ 3.65	146.00	
40'	C. M. Pipe, 16 ga. @ 2.83	113.20	
60'	C. M. Pipe, 16 ga. @ 2.43	145.80	
40'	C. M. Pipe, 16 ga. @ 2.03	81.20	
	TOTAL DISTRICT #2		\$486.20

MINUTES, BOARD OF REVENUE, JANUARY 15, 1962

The following claims have been duly audited and allowed from the Gasoline Fund.

7679	E. E. Nelson	449.30
7680	Limestone Co. St. Aid Fund	195.30
7681	Jack Berzett	123.60
7682	Void	
7683	C. F. Williams	48.89
7684	Jack Berzett	43.20
7685	Payroll Fund	2107.65
7686	Payroll Fund	254.74
7687	Payroll Fund	2519.10
7688	Payroll Fund	891.45
7689	Payroll Fund	2188.10
7690	Payroll Fund	2736.40
7691	Payroll Warrant	2524.25
7692	First National Bank, Decatur	826.12
7693	First National Bank, Decatur	588.50
7694	Limestone County Bank	998.43
7695	Limestone County Bank	664.32
7696	F. G. Westmoreland	8.00
7697	Stroupe Oil Company	1133.88
7698	A. E. Wessler	172.34
7699	Mrs. Cleo Christopher	57.60
7700	Employers Life Ins. Co.	123.36
7701	Eulis Townsend	126.20
7702	Alabama Overall Service	23.00
7703	Alabama Supply Co.	7.02
7704	Ardmore Parts Co.	25.08
7705	Athens Parts Co.	364.38
7706	Mack Beddingfield	210.50
7707	Carr Radiator Service	8.00
7708	Christopher Tire Service	94.21
7709	Clems Standard Service	1.25
7710	Clem Tire	337.43
7711	Druid Supply	360.00
7712	W. E. Estes	7.00
7713	Farmers Supply Store	40.41
7714	Gulf Oil Corp	172.01
7715	Gray & Holt	29.90
7716	Inman's 66 Service Station	2.75
7717	J & J Pil Company	1318.17
7718	Jacobs Heater Corp	50.08
7719	Mrs. Anne Jervis	208.80
7720	Kar Products	112.20
7721	Kennemer Ford	60.45
7722	void	
7723	Kennemer Garage	2.22
7724	Fred King & Sons	30.96
7725	Limestone Farmers Copop	313.25
7726	Leon Lindsay	106.00
7727	Limestone Co. Rock Cr. Fd	2044.34
7728	Littrell Motor Co.	202.97
7729	Martin Marietta Corp	76.00
7730	Macks Amoco Station	5.00
7731	McLemore Plumbing	35.31
7732	O. K. Rubber Welders	2.00
7733	Pan Am Distributors	367.44
7734	Mrs. W. T. Powell	53.40
7735	Post Welding	24.00
7736	Premier Fastener	258.81
7737	Pure Oil	1537.11
7738	Quality Auto Parts	141.10
7739	Sonny's Tire	67.80
7740	Smith Motors	56.53
7741	Southern Products	232.87
7742	Standard Oil Co.	276.59
7743	State Highway Department	20.00
7744	Steiner Sanitary Wiping Cloths	40.00
7745	Thompson Tractor	103.72
7746	Tractor & Equipment Co.	779.45
7747	Vulcan Asphalt Refining Co.	645.08
7748	Clarence White Hardware Co.	33.80
7749	U. G. White Hardware	9.00
7750	Williams Auto Parts	47.94
7751	Mason Dixon Steel Co.	152.36
7752	Magnus Chemical Company	48.61
7753	Eaton's Welding Shop	3.41

The following claims have been duly audited and allowed from the Rock Crusher Fund.

234	Payroll Warrant	1804.75
235	Payroll Warrant	27.50
236	Employers Life Ins. Co.	11.08
237	Athens Parts Co.	64.68
238	Athens Truck & Tractor	2.20
239	H & H Supply Co.	15.24
240	Hendricks Farms	187.08
241	J. B. Hurst Machine	48.18
242	Hyatt & Sims	1848.75
243	Industrial Supplies	8.92

MINUTES, BOARD OF REVENUE, JANUARY 15, 1962

244	J & J Oil Co.	160.60
245	Littrell Motor Co.	11.20
246	Smith Motors	16.45
247	Standard Oil Co.	114.19
248	Tractor & Equipment Co.	85.47

The following claims have been duly audited and allowed from the State Aid Fund.

S5142	Leo Covington	1.30
S5143	Limestone Co. Gas Fund	483.53
S5144	Payroll Warrant	575.05
S5145	Payroll Warrant	3475.90
S5146	Payroll Warrant	2732.60
S5147	First National Bank	766.98
S5148	Stoupe Oil Co.	18.00
S5149	Employers Life Ins. Co.	16.71
S5150	Athens Parts Co.	39.56
S5151	Christopher Tire	155.02
S5152	Clem Tire	18.24
S5153	Clems Standard Oil	4.85
S5154	Cummins Diesel Sales	14.88
S5155	Decatur Sand	13.91
S5156	Farmers Supply	10.14
S5157	Flanagan Lumber	305.50
S5158	H & H Supply	6.57
S5159	Inamns	1.25
S5160	Kennemer Ford Sales	2.20
S5161	Limestone Co. Rock Cr.	2116.81
S5162	Littrell Motor Co.	3.55
S5163	McLemore Plumbing	.45
S5164	Pan Am Distributors	5.25
S5165	Quality Auto	29.72
S5166	Smith Motors	8.28
S5167	Southern Bell	509.47
S5168	Spencer Implemnt	3.00
S5169	Standard Oil	25.34
S5170	State Highway Department	208.38
S5171	Tractor & Equipment	263.51
S5172	coid	
S5173	Burton White	4.00
S5174	Clazance White Hardware	1.51
S5175	U. G. White Hardware Co.	1.00

The following claims have been duly audited and allowed from the General Fund.

8758	City of Athens	153.01
8759	Fred Clem	91.00
8760	Baylis Hightower	14.08
8761	State National Bank	5.00
8762	Grady Holland	10.03
8763	Athens-Limestone Develop. Com	3000.00
8764	Fred Clem	208.00
8765	City of Athens	400.97
8766	Fletcher Owens	9.20
8767	Baggett Transportation	13.44
8768	Baylis Hightower	20.00
8769	Payroll Warrant	10862.54
8770	Payroll Warrant	32.40
8771	Payroll Warrant	27.00
8772	Limestone ASC Committee	125.00
8773	James N. Bloodworth	50.00
8774	Newton B. Powell	50.00
8775	George C. Johnson	25.00
8776	Alabama Sheriffs Ass'n	50.00
8777	W. Van. Gilbert(Wheeler Basin Lib)	5499.00
8778	Baylis Hightower	20.00
8779	Baylis Hightower	20.00
8780	State National Bank	513.15
8781	David U. Patton	200.00
8782	State National Bank	230.45
8783	Employers Life Ins. Co.	33.54
8784	City of Athens	117.28
8785	Joe Sir, Elk River Development	25.00
8786	Joe Sir " " "	2000.00
8787	Alabama Courier	120.98
8788	Alabama Supply	38.12
8789	Athens Heating	10.70
8790	Athens Produce	26.54
8791	Cruthcer Drug Co.	8.55
8792	V. J. Elmore	1.87
8793	Clyde W. Ennis	142.63
8794	M. W. Evans	3.54
8795	Foster-Garrett-Hartzog	337.00
8796	Gilbert Drug Company	64.39
8797	Gulf States Sales Corp	29.20
8798	Gray & Holt	16.68
8799	Gulf States Sales Corp	29.20

MINUTES, BOARD OF REVENUE, JANUARY 15, 1962

8800	Hendricks Patton	13.75
8801	Dr. John P. Hill	9.00
8802	Void	
8803	Hyatt & Sims	1.65
8804	Huntsville Radio Service	22.59
8805	Inman's Service Station	1.05
8806	Johnson & Morris	29.17
8807	Fred King & Sons	264.00
8808	Rock Crusher Fund	147.81
8809	Limestone Co. Health Unit Fd	118.40
8810	Mabry Engineering Co.	27.00
8811	Martin & Holland	360.80
8812	Marshall & Bruce Co.	46.35
8813	McLemore Plumbing	37.91
8814	Ozark Pencil Co.	2.50
8815	W. S. Pennington	108.00
8816	Roberts & Son	1.25
8817	Sherwin - Williams	46.15
8818	Tinnon Printin Co.	5.75
8819	Toof Printing Company	6.70
8820	Clarence White Hardware	19.63
8821	U. G. White	2.15
8822	Marshall & Bruce	28.50
8823	Southern Bell	408.73
8824	void	
8825	void	

The following claims have been duly audited and allowed from the Luxury Tax Fund

A4055	Dr. D. G. Gill	440.00
-------	----------------	--------

The following claims have been duly audited and allowed from the Solicitor's Fund.

A4051	Gaynell Hall	27.50
-------	--------------	-------

The following claims have been duly audited and allowed from the Public Building Fund.

A4052	void	
A4053	Association of County Commissioners	350.00
A4054	Payroll Fund	675.00
A4060	Employers Life Ins. Co.	3.14

The following claims have been duly audited and allowed from the Limestone County Hospital Fund.

A4047	Athens-Limestone Hospital	100.00
A4048	Limestone County Health Dept.	450.00
A4056	State Health Dept.	2016.00
A4057	State Health Dept.	295.20

The following claims have been duly audited and allowed from the Social Security Fund.

A4049	State Agency of Soc. Sec.	5602.57
-------	---------------------------	---------

The following claims have been duly audited and allowed from the State Tax Fund.

A4050	State Dept. of Revenue	300.26
-------	------------------------	--------

MOTION was made by R. O. Moore and seconded by Herbert Pugh that the Board of Revenue borrow \$200,000.00 against the State Gasoline Tax. Payments to Start in 1968, \$25,000.00 on March 15 and \$25,000.00 on September 15, 1968. Interest at 4%. All members voted for motion.

APPROVED:

R. O. Moore
Grady Hall
Thomas L. Hamm
Herbert Pugh
Henry Moore

MINUTES, BOARD OF REVENUE, FEBRUARY 5, 1962

The Board of Revenue of Limestone County, Alabama met in regular session in the County Courthouse in Athens, Alabama on February 5, 1962 at 10:30 a.m. The following members were present: Homer McLemore, Chairman of the Board of Revenue and Thomas L. Hammons, Grady Holland, Herbert Pugh, R. O. Moore, members of the Board of Revenue: absent none. Homer McLemore presided as chairman of the meeting. The minutes of the preceding meeting were read and approved.

It is ordered that \$25.00 be paid to Oak's Funeral Home for the pauper's burial of John Turner.

MOTION was made by Grady Holland and seconded by Thomas L. Hammons that the house on the jail lot be rented to Mr. Ed Thomas for \$50.00 per month for a period from March 1, 1962 to March 1, 1963. All members voted for motion.

The Board of Revenue declared the week of February 5, 1962 as 4H Club Week.

It is ordered that Mr. Fred Gray be re-appointed as member of the Indigent Care Committee.

MOTION by Grady Holland and seconded by Thomas L. Hammons that the following tax be levied for the year 1961-1962. All members voted for motion.

5 Mill	General Purposes	1 Mill	School
2 Mill	Hospital	3 Mill	District 1 & 3 School
3 Mill	School		

There is hereby levied a $2\frac{1}{2}$ Mill tax for the purpose of paying any debt or liability now existing against the County incurred for the erection, construction or maintenance of the necessary roads, bridges or public buildings owned and operated by the County Governing Body or that may hereafter be created for the erection, repairing furnishing or maintenance of public buildings owned and operated by the governing body, bridges or roads.

It is ordered that Mrs. Wendell Barron be reappointed as a member of the Wheeler Basin Library Board.

MOTION was made by Grady Holland and seconded by R. O. Moore to authorize the Chairman to sign contract for Mabry Engineering Company to do the engineering work for the extension of Decatur & Athens Airport. All members voted for motion.

CONTRACT FOR ENGINEERING SERVICES

THIS AGREEMENT, made and entered into as of the 5th day of February, 1962, by and between Henry C. Mabry, Engineer, Alabama Registration No. 986, hereinafter referred to as the engineer, and City of Athens, a municipal corporation; Limestone County, Alabama, a municipal corporation; City of Decatur, a municipal corporation; and Morgan County, Alabama, a municipal corporation, hereinafter referred to as the owners.

WITNESSETH:

WHEREAS, the owners, in conjunction with the State of Alabama and the United States Government have under consideration plans for construction of a runway extension and/or other improvements at the airport owned jointly by the owners, situated in Limestone County, Alabama, known as "Pryor Field"; and

WHEREAS, the owners desire to secure the services of the engineer to make surveys, investigations, estimates of cost, prepare plans and specifications, assist in preparing applications to the State and Federal Governments for grants to assist in paying the costs of said project, and in the event the owners determine to proceed with the project, to stake out, establish line and grade and supervise and inspect the construction of such improvements and furnish "as built" plans;

NOW, THEREFORE, in consideration of the premises and the mutual promises and covenants of the parties hereto, it is agreed by and between the parties as follows:

1. The owners do hereby employ the engineer to perform the engineering services in connection with the construction of the above described improvements on the owners' airport known as "Pryor Field", and to pay to the engineer for the said services a fee of 10% of the total cost of said improvements, said fee to be divided: 5% for plans, specifications, details, estimates and preparation of applications for Federal and State grants, and 5% for stake-out of established line and grade and supervision and inspection during construction and furnishing "as built" plans, provided that in the event the owners determine not to do the work after preparation of plans, specifications, details, estimates and applications for Federal and State grants, that the owners may terminate this contract and the only compensation that shall be paid to the engineer shall be 5% of the total estimated construction cost of the work.

The compensation to the engineer shall be due and payable as follows: 5% of the total estimated construction cost of the project based on actual cost of similar items of construction work performed on actual contracts executed within the preceding six calendar months shall be paid upon completion of plans, specifications, details and applications for Federal and State grants, and the approval of said plans, etc., by the State and Federal agencies. The remaining 5% shall be payable as work progresses, if the project is finally undertaken, in installments calculated from the percentage of completion of the contract, provided that 10% of the amount of such fee based on each estimate shall be withheld until final settlement has been made with construction contractors and the project completed and accepted by the owners. The total fee for the services hereinabove listed and described shall not exceed 10% of the total construction cost of the work.

2. The engineer agrees to make careful surveys, designs, estimates of cost, drawings, plans, and specifications covering said improvements of Pryor Field, including any and all plans, drawings and specifications which may be required by the owners or by the State and Federal Governments in said project and agrees to assist in the preparation of applications for Federal and State grants toward the cost of said improvements, and to prepare contract forms or proposals, notice to bidders, to assist in receiving bids on said work

MINUTES, BOARD OF REVENUE, FEBRUARY 5, 1962

and endeavor to secure the maximum economy in making such improvements, consistent with good practice, and to make recommendations to the owners as to the relative merit of material and equipment. The engineer further agrees that in the event the owners determine to construct the improvements, that he will stake out the established line and grade and furnish general engineering supervision and inspection during the construction and make a final inspection and report to the owners and recommend for acceptance by the owners of work that is satisfactorily completed. Upon final completion of the project the engineer agrees to furnish a sufficient number of sets of "as built" plans to meet the requirements of the owners and the State and Federal agencies.

The engineer agrees to complete the Plans, specifications, etc, to the satisfaction of the owners and the State and Federal agencies within ninety (90) working days after receiving information as to the Federal Aviation Agency requirements. A failure to furnish said plans within such time shall authorize the owners, at their option, to terminate this contract in its entirety, and in the event they do so they shall have no further obligation to the engineer hereunder.

The owners agree to furnish to the Engineer, at the proper time, the services of such attorneys as may be required, or any other legal expense in connection with said improvements.

The owners agree to employ the services of a reputable laboratory in the making of all necessary tests of materials to be used in the work, as shall, in the opinion of the Engineer, be required to insure a satisfactory result other than normal construction type tests as follows:

1. Base course Material gradation tests and analysis.
2. Field compaction tests for both subgrade and base course materials.
These specified tests shall be conducted by the Engineer at no additional cost to the owners.

3. In the event owners do not determine to proceed with construction of the improvements, after plans, specifications, estimates, etc., have been prepared, the owners may at any time thereafter cancel this contract and, in the event they later determine to do the work, may if they so desire, employ another or other engineers for stake-outs, supervision during construction, etc.

IN WITNESS WHEREOF, the parties hereto have executed this contract as of the day and date first hereinabove written.

s/ Henry C. Mabry

CITY OF ATHENS
s/ Arthur W. Stewart
LIMESTONE COUNTY
s/ Homer McLemore
CITY OF DECATUR
s/ Murray Dodd
MORGAN COUNTY
s/ Guy D. Roberts

The following claims have been duly audited and allowed from the Gasoline Fund.

7754	First National Bank of Decatur	616.71
7755	Limestone County Bank	630.67
7756	Limestone County Bank	436.50
7757	First National Bank	574.44
7758	First National Bank	812.43
7759	Athens Real Estate	1303.98

The following claims have been duly audited and allowed from the General Fund.

8826	Oak's Funeral Home	25.00
8827	Extension Service, Auburn	1328.33
8828	State National Bank	539.70
8829	Baylis Hightower	6.80
8830	William Powell	37.92
8831	Ritz Coffee Shop	12.40
8832	State National Bank	182.45
8833	Baylis Hightower	26.00
8834	Ross Hotel	37.50
8835	City of Athens	106.98
8836	State National Bank	460.40
8837	Baylis Hightower	20.00

The following claims have been duly audited and allowed from the State Aid Fund.

S5176	First National Bank	830.39
S5177	Limestone County Bank	873.00
S5178	American National Bank	292.46
S5179	American National Bank	299.19
S5180	First National Bank of Gadsden	669.27
S5181	C. B. Sartain	28.66
S5182	Athens Real Estate	781.35
S5183	Limestone County Gas Fund	745.60
S5184	Railway Express	15.52

MINUTES, BOARD OF REVENUE, FEBRUARY 5, 1962

APPROVED:

R. P. BrownW. H. HallandThomas L. HammonHerbert BurghH. M. Jensen

MINUTES, BOARD OF REVENUE, FEBRUARY 19, 1962

The Board of Revenue of Limestone County, Alabama met in regular session in the County Courthouse in Athens, Alabama on February 19, 1962 at 10:30 a.m. The following members were present: Homer McLemore, Chairman of the Board of Revenue and Thomas L. Hammons, Grady Holland Herbert Pugh, R. O. Moore, members of the Board of Revenue: absent none. Homer McLemore presided as chairman of the meeting. The minutes of the preceding meeting were read and approved.

MOTION made by R. O. Moore and seconded by Grady Holland that the following Resolution be adopted in regard to condemning land for a public road. All members voted for motion.

RESOLUTION

State of Alabama
Limestone County

Board of Revenue of Limestone County

WHEREAS, it is now planned to construct a highway in Limestone County, Alabama, known generally as Robert Gordon Road and designated as Project No. SACP-176-D-Limestone County, and

WHEREAS, it is necessary for Limestone County, Alabama, to acquire a right of way deed to certain lands hereinafter described for the purpose of constructing said highway for the benefit of the public and Limestone County, Alabama, and

WHEREAS, every effort has been made to reach an agreement for the acquisition of said lands without success.

THEREFORE, BE it resolved by the Board of Revenue of Limestone County, Alabama, that it is necessary for the use of Limestone County, Alabama, and the general public that a right of way be acquired for the use of Limestone County, Alabama, and the general public for said road in said county as hereinafter described and owned by Mrs. Lillian Frye, Bennie Murray and Fred Nelson, said land being situated in Limestone County, Alabama, and described as follows, to wit:

A strip of land 30 and 35 feet wide off the East side of the Southeast Quarter of the Southwest Quarter of Section 14, Township 3 South, Range 6 West, and is more particularly described as follows: Beginning at the point where the center line of the present road intersects the North right of way line of a Farm-To-Market Road running East and West along the South line of said section which is about station 0+30 on the centerline of the road herein described: thence the center line runs North 1° 03' west along the center line of the present road to the North line of the said quarter-quarter section which is about station 13+00 on the road. The right of way is 35 feet wide on the left side of the center line herein described between station 6+00 and 7+00 also 11+00 and 12+00. The remaining right of way is 30 feet wide on the left side of the center line.

Also a triangle which is described as follows: Beginning at the point of intersection of the North right of way line of the road running along the section line with the West right of way line of the road hereindescribed; thence North 1° 02' West for 70 feet; thence 135° 50' 30" left and Southwesterly for 100.44 feet to the said North right of way; thence 135° 50' 30" left and East to point of beginning, and containing 0.974 acres of which .602 acres are in the present right of way leaving .372 acres of new right of way to be obtained.

Be it further resolved that Limestone County, Alabama by and through its Board of Revenue, shall proceed to condemn said land and to that end David U. Patton, Attorney At Law, Athens, Alabama, is hereby appointed agent and attorney for said county and said Board of Revenue to file legal proceedings seeking the condemnation of said lands for road purposes.

s/ Homer McLemore

The following claims have been duly audited and allowed from the Gasoline Fund.

7760	Cootie Blankenship	51.90
7761	Limestone Co. St. Aid Fund	189.00
7762	Payroll Warrant	1927.84
7763	Payroll Warrant	13.41
7764	Payroll Warrant	2285.45
7765	Payroll Warrant	2065.00
7766	Payroll Warrant	2306.75
7767	Payroll Warrant	2006.65
7768	Payroll Warrant	1671.85
7769	Jefflin Jackson	27.30
7770	Dick Harrison	107.70
7771	Leon Lindsay	34.75
7772	Jack Berzett	213.00
7773	Eulis Townsend	303.20
7774	Mrs. Anne Jervis	57.60
7776	First National Bank	826.12
7776	First National Bank	588.50

MINUTES, BOARD OF REVENUE, FEBRUARY 19, 1962

7777	Limestone County Bank	998.43
7778	Limestone County Bank	664.32
7779	F. G. Westmoreland	8.00
7780	Triple "A" Tire Service	125.20
7781	Ollie Rouse	1.50
7782	Stroupe Oil Co.	1424.68
7783	Limestone Septic Tank Co.	11.00
7784	Employers Life Ins. Co.	123.36
7785	Alabama Courier	111.10
7786	Alabama Overall Service	14.25
7787	Alabama Supply Co.	16.00
7788	Ardmore Parts Co.	14.38
7789	Athens Parts Co.	277.07
7790	Mack Beddingfield	295.52
7791	Choctaw, Inc.	951.22
7792	Clem Tire	453.46
7793	R. G. Clem	3.75
7794	Christopher Tire Service	57.93
7795	Farmer's Supply Store	67.60
7796	Gulf Oil Products	59.82
7797	J. B. Hurst	2.50
7798	Industrial Supplies	4.16
7799	Inman's Phillips Service	4.80
7800	J & J Oil Co.	286.20
7801	Kennemer Ford Sales	70.95
7802	Killen Tractor Co.	85.58
7803	Liberty Chemicals	28.40
7804	Limestone Co. Rock Cr. Fund	2369.82
7805	Limestone Farmers Co-op	333.00
7806	Littrell Motor Co.	251.33
7807	Martin Marietta Company	11.20
7808	McLemore Plumbing	60.09
7809	McLemore's Garage	77.90
7810	O. K. Rubber Welders	297.20
7811	Pan Am Distributors	17.80
7812	Pure Oil Co.	433.84
7813	Premier Fasteners Co.	194.85
7814	Quality Auto Parts	130.30
7815	Smith Motors, Inc.	15.07
7816	Sonny's Tire	2.50
7817	Southern Products	213.28
7818	Standard Oil Co.	888.62
7829	Swanner Grocery	1.89
7820	Thompson Tractor Co.	19.18
7821	Tillery Service Station	5.00
7822	Todd Tractor Co.	.50
7823	Tractor & Equipment Co.	992.66
7824	Vulcan Asphalt Co.	1229.16
7825	Burton White	19.76
7826	Clarence White Hardware	16.47
7827	U. G. White Hardware	3.40
7828	Williams Auto Parts	4.43
7829	Williams Welding	20.02

The following claims have been duly audited and allowed from the Rock Crusher Fund.

249	Limestone County Gasoline Fund	1.50
250	Payroll Warrant	2200.50
251	Employers Life Ins. Co.	11.08
252	Alabama Courier	6.28
253	Athens Parts Co.	16.65
254	Birmingham Rock Bit Co.	167.46
255	Christopher Tire Service	175.73
256	Gulf Oil Co.	150.67
257	H & H Supply Co.	13.65
258	Hendricks Farms	230.21
259	J. B. Hurst	6.74
260	Hyatt & Sims	7.50
261	Limestone Farmers Co-op	137.50
262	Smith Motors	7.70
263	Standard Oil Co.	173.01
264	White Motor Sales	61.40
265	U. G. White Hardware	8.25

The following claims have been duly audited and allowed from the State Aid Fund.

S5185	S. G. Adams	345.36
S5186	City of Athens	472.10
S5187	Payroll Warrant	356.97
S5188	Payroll Warrant	3536.59
S5189	Payroll Warrant	2270.451 Warrant
S5190	Payroll Warrant	959.75
S5191	First National Bank of Decatur	766.98
S5192	Stroupe Oil Company	6265.23
S5193	H. A. Coffman	10.00
S5194	Employers Life Ins. Co.	16.71
S5195	Athens Lumber Co.	13.44
S5196	Athens Parts Co.	30.12
S5197	Birmingham Blue Print Co.	13.19
S5198	Christopher's Tire Co.	46.12
S5199	Clem Tire	20.99

MINUTES, BOARD OF REVENUE, FEBRUARY 19, 1962

S5200	Crutcher & Son Hardware	1.02
S5201	Decatur Ready Mixed Concrete	907.20
S5202	Decatur Sand & Gravel	26.22
S5203	Flanagan Lumber Co.	624.20
S5204	E. Phil Harris Co.	25.00
S5205	Inman's Service Station	2.75
S5206	Killen Tractor Co.	.95
S5207	Limestone Farmer's Co-op	3.62
S5208	Littrell Motor Co.	104.25
S5209	Pan Am	9.80
S5210	Patton Harris Co.	55.55
S5211	Quality Auto Parts	5.47
S5212	RePrint Corp.	6.00
S5213	Smith Motors	6.00
S5214	Spencer Implement	27.70
S5215	State Highway Department	150.78
S5216	Tractor & Equipment	106.17
S5217	Clarence White Hardware	35.01

The following claims have been duly audited and allowed from the General Fund.

8838	Limestone Co. Soil Cons.	500.00
8839	State National Bank	234.75
8840	Otha W. Romine	71.70
8841	Clyde Ennis	200.00
8842	State National Bank	37.00
8843	State National Bank	74.50
8845	City of Athens	831.52
8846	State National Bank	82.30
8847	Isabella Guyton	15.00
8848	Payroll Warrant	10686.30
8849	Payroll Warrant	22.80
8850	E. W. Ball	131.40
8851	Limestone ASC Committee	125.00
8852	James N. Bloodworth	50.00
8853	Newton B. Powell	50.00
8854	George C. Johnson	25.00
8855	Martin & Holland	10.50
8856	Otha Carter	39.00
8857	Marvin Aycock	39.00
8858	Athens Cafe	57.40
8859	David U. Patton	50.00
8860	Baylis Hightower	20.00
8861	Fred Clem	14.50
8862	W. H. Miller	7.97
8863	City of Athens	93.33
8864	Employers Life Ins. Co.	33.54
8865	State National Bank	19.40
8866	Alabama Courier	29.38
8867	Athens Heating Co.	7.50
8868	Athens Lumber Co.	21.00
8869	Athens Pharmacy	1.84
8870	Athens Plumbing	10.00
8871	Athens Produce	22.40
8872	Bible School Press	46.70
8873	A. R. Coleman	24.75
8874	Columbia Ribbon	6.48
8875	W. C. Chambers	46.40
8876	Crutcher Drug Co.	.90
8877	Crutcher & Son Hardware	12.50
8878	Decatur Printing Co.	133.72
8879	Clyde W. Ennis	4.26
8880	M. W. Evans	73.25
8881	Farmers Supply Store	298.80
8882	Foster-Garrett-Hartzog,	47.85
8883	Gilbert Drug Co.	5.50
8884	Hendricks Patton	25.00
8885	Holland & Woodard	.70
8886	Inman's Phillips Service	1.05
8887	Jacobs Heater	1.40
8888	Kuhn's Store	143.25
8889	Limestone County Rock Cr. Fd	551.70
8890	Marshall & Bruce Co.	37.07
8891	McLemore Plumbing	9.48
8892	Mock Distributing	6.34
8893	Paper & Chemical Supply	95.00
8894	W. S. Pennington	210.80
8895	Pepper Lime Co.	14.40
8896	Roberts & Son	109.82
8897	Savin Business Machines	128.48
8898	Sherrin Williams Co.	79.00
8899	Tinnon Printing Co.	41.40
8900	Toof Printing Co.	14.00
8901	Westmoreland	14.42
8902	Clarence White	5.70
8903	U. G. White Hardware Co.	20.00
8904	Baylis Hightower	53.11
8905	Jackson Office Equipment Co.	4.32
8906	Griffis Electric Co.	487.88
8907	Southern Bell	

MINUTES, BOARD OF REVENUE, FEBRUARY 19, 1962

The following claims have been duly audited and allowed from the
Luxury Tax Fund.

Al4064	Dr. D. G. Gill	440.00
--------	----------------	--------

The following claims have been duly audited and allowed from the Solicitor's
Fund.

Al4058	Frances H. Rogers	32.50
Al4059	George C. Johnston	304.50

The following claims have been duly audited and allowed from the Public
Building Fund.

Al4063	Payroll Warrant	675.00
Al4065	Employers Life Ins. Co.	3.14

The following claims have been duly audited and allowed from the
Limestone County Hospital Fund.

Al4061	Athens-Limestone Hospital	100.00
Al4062	Limestone County Health Dept	450.00

The following claims have been duly audited and allowed from the
Barbers" Fund.

Al4066	Alabama Courier	24.00
--------	-----------------	-------

MOTION made by Thomas L. Hammons and seconded by Grady Holland to adopt the
following Resolution in regard to the Swan Creek Water Shed Program. All members
voted for motion.

RESOLUTION

TO THE HONORABLE
THE SECRETARY OF AGRICULTURE
UNITED STATES DEPARTMENT OF AGRICULTURE

It has become necessary to amend the application for Federal Assistance under
the Watershed Protection and Flood Prevention Act(Public Law 566) in preparing
and carrying out plans for works of improvement for the Swan Creek watershed, State
of Alabama, dated November, 1959.

The following information is submitted in support of the amendment to the
application:

The amendment becomes necessary as landowners in three watersheds lying adjacent
to the Swan Creek Watershed voted to have these watersheds annexed to and be made
a part of the Swan Creek Watershed Project.

The request for annexation was prompted by the frequent occurrence of flooding
causing loss of crops and livestock and damage to property. The three watersheds
include the land drained by Spring Creek, Mud Creek and Hilay Creek. Their combined
drainage area is approximately 19,000 acres and increased the total acres in the
watershed as amended to 54,000.

The Limestone County Soil Conservation District was petitioned to hold a
referendum to determine the wishes of the landowners of the three watersheds
toward being annexed to the Swan Creek Watershed Project. Before holding such
a referendum, the Soil Conservation District obtained approval for such annexation
from the Board of Directors of the Swan Creek Watershed Conservancy District. When
this was accomplished, the referendum was held on October 17, 1961 with 67 voting for
and none voting against the annexation.

The local sponsoring organizations submit this as an amendment to the original
Swan Creek Watershed application and hereby request that it be accepted.

Witness the signatures of the undersigned local organization(s) on the dates
shown below.(Type or print all information except signatures).

LIMESTONE COUNTY BOARD OF REVENUE
By: S/ Homer McLemore, Chairman
2/19/62

LIMESTONE COUNTY SOIL CONSERVATION DISTRICT
By: S/ Hoyt Williamson, Chairman
2/27/62

This action authorized at an official
meeting of Limestone County Board of Revenue
on Feb. 19, 1962 at Athens, State of
Alabama
Attest: s/ Bonnie J. Strain, Sec.

MINUTES, BOARD OF REVENUE, FEBRUARY 19, 1962

This action authorized at an official meeting
of Limestone County Soil Conservation District
On February 27, 1962 at Athens, State of
Alabama

Attest: s/ C. T. Bailey, Sec.

SWAN CREEK WATERSHED CONSERVANCY DISTRICT

By s/ Hoyt E. Williamson, Jr.
Title Chairman

This action authorized at an official
meeting of Swan Creek Watershed
Conservancy District on February 26, 1962
at Athens, State of Alabama
Attest: H. L. King, Sec.

APPROVED:

R. M. Moore

W. H. Hall

Thomas P. Thompson

James M. Sumner

MINUTES, BOARD OF REVENUE, MARCH 5, 1962

The Board of Revenue of Limestone County, Alabama met in regular session in the County Courthouse in Athens, Alabama on March 5, 1962 at 10:30 a.m. The following members were present: R. O. Moore and Herbert Pugh, Homer McLemore, Chairman of the Board of Revenue: absent two. Homer McLemore presided as chairman of the meeting. The minutes of the preceding meeting were read and approved.

It is ordered that the courthouse be repaired since the courthouse has been built about 42 years. The mortar has come out of the joins and needs repairing.

The following claims have been duly audited and allowed from the Gasoline Fund.

7830	First National Bank	616.71
7831	Limestone County Bank	630.67
7832	Limestone County Bank	436.50
7833	First National Bank of Decatur	584.44
7834	First National Bank of Decatur	812.43
7835	Fred Clem	81.69
7836	Fred Clem	19.71

The following claims have been duly audited and allowed from the State Aid Fund.

S5218	First National Bank of Decatur	830.39
S5219	Limestone County Bank	873.00
S5220	American National Bank	292.46
S5221	American National Bank	299.19
S5222	First National Bank, Gadsden	666.67
S5223	Pettie's Service Station	3.75

The following claims have been duly audited and allowed from the General Fund.

8908	Oak's Funeral Home	25.00
8909	Baylis Hightower	4.00
8910	void	
8911	Extension Service, Auburn	1328.33
8912	State National Bank	43.10
8913	Fred Clem	13.00
8914	Luke P. Tunstill	65.00
8915	Oscar Vinson	65.00
8916	Herman Andrews	65.00
8917	Baylis Hightower	20.00
8918	Business Machines	14.00
8919	Marvin Aycock	79.63
8920	Otho Carter	79.63
8921	Tommy McClung	30.00
8922	Sam Knox	163.80
8923	James Aycock	3.75
8924	Martin & Holland	114.75
8925	Ewing Grisham	5.00
8926	Frank Johnston	5.00
8927	Wallace Coleman	5.00
8928	Earl Bradford	5.00
8929	Stroud Norton	5.00
8930	J. C. Smith	5.00
8931	Henry E. Neal, Jr.	33.00
8932	City of Athens	81.68
8933	Baylis Hightower	62.56
8934	Baylis Hightower	20.00

APPROVED:

R. O. Moore
Herb Pugh
Homer McLemore
Herbert Pugh
Homer McLemore

MINUTES, BOARD OF REVENUE MARCH 19, 1962

The Board of Revenue of Limestone County, Alabama met in regular session in the County Courthouse in Athens, Alabama on March 19, 1962 at 10:30 a.m. The following members were present: Homer McLemore, Chairman of the Board of Revenue and Thomas L. Hammons, Grady Holland, Herbert Pugh, members of the Board of Revenue: absent: Mr. R. O. Moore. Homer McLemore presided as chairman of the meeting. The minutes of the preceding meeting were read and approved.

MOTION by Herbert Pugh and seconded by Grady Holland to establish a new voting place at Lester, Alabama in Beat 6 since there are over 300 voters in Beat 6, Box 2. The new voting place will be Beat 6, Box 3. All members voted for motion. Scarce Grease Branch will be designated as line between Box 2 and 3. Box 3 to be in Jackson's Cafe.

MOTION made by Herbert Pugh and seconded by Grady Holland to appropriate \$625.00 for advertising Limestone County and the Elk River Development Association in the NASHVILLE TENNESSEAN on the 150th anniversary. The Elk River Development Association promotes the development of the Elk River Valley's natural resources, navigation, reforestation, flood control, better highways and industry for Limestone County. All members voted for said motion.

Mr. Grady Holland introduced the following resolution and order, including the preambles thereto:

The Board of Revenue of Limestone County (herein called "The board") in Limestone County (herein called "The county") in the State of Alabama (herein called "the state") has ascertained and does hereby find and declare as follows:

(a) It is desirable that the county construct and improve or aid in the construction or improvement of necessary public roads and bridges in the county. The Board estimates that the total cost necessary to be paid by the county in the performance of such work will be not less than \$200,000, and that the life of the said roads and bridges will be not less than twenty years from March 15, 1962.

(b) The county does not now have and will not have from its income which will accrue prior to the end of its current fiscal year or prior to the completion of such work funds which will be sufficient and available for said purposes. The county has ascertained that it will be impossible to raise funds for such purposes in any manner other than by anticipation of the proceeds which will be received by the county in the future from the tax levied by the state under Section 647 of Title 51 of the Code of Alabama of 1940, as amended, and distributed to the county pursuant to the provisions of Sections 655 and 657 of Title 51 of said code, as amended, and any substitute for said tax and any tax levied in lieu thereof (which taxes are together herein referred to as "the state tax"). To that end and in order to provide the funds required for said purposes, it will be necessary that the county anticipate the proceeds from the state tax by the issuance of the warrants of the county hereinafter authorized, payable in installments in the future in the manner hereinafter provided.

(c) During the following fiscal years of the county it received from the state, as the county's share of the state tax, the aggregate sums respectively set opposite the years indicated in the following schedule:

<u>During the county's fiscal year ending:</u>	<u>The county received the aggregate sum of:</u>
September 30, 1957	\$393,657.58
September 30, 1958	397,647.29
September 30, 1959	421,842.84
September 30, 1960	432,269.84
September 30, 1961	442,034.08

In the opinion of the board, the aggregate amount which will be received by the county as its share of the state tax during each fiscal year of the county to and including its fiscal year ending September 30, 1971, will be not less than the average of the said sums so received by it during its fiscal year ending in each of the years from 1957 to 1961, inclusive.

(d) There are no bonds, warrants, contracts or claims of any kind now outstanding which were issued or made by the county against, or which are payable out of, the proceeds hereafter to be received by the county from the state tax or for the payment of which such proceeds have been pledged, except:

\$50,000 principal amount of 1-3/4% State Gasoline Tax Anticipation Warrants of the county dated May 1, 1958, being the unpaid and outstanding portion of an issue in the original aggregate principal amount of \$150,000 that was authorized by a resolution and order adopted by the governing body of the county on June 23, 1958; and \$200,000 principal amount of 3-1/2% State Gasoline Tax Anticipation Warrants of the county dated May 1, 1960, being all of an issue in the aggregate principal amount of \$200,000 that was authorized by a resolution and order adopted by the governing body of the county on September 5, 1960.

(e) When the warrants hereinafter ordered issued shall be so issued, they will constitute the first and only claim and lien on said proceeds which may hereafter be received by the county from the distributions made to it under said Sections 655 and 657 of said Title 51, as amended, except the warrants referred to in paragraph (d) of these preambles as being outstanding.

(f) During the fiscal year of the county ending September 30, 1961, it received a total of \$42,951.76 from the special 1/4 of 1% ad valorem tax levied by the county under the provisions of Section 215 of the Constitution of Alabama of 1901 for the payment of debts or liabilities created subsequent to the adoption of the said constitution for the erection of necessary public buildings, roads and bridges.

VOID -
See pg 254
for General
copy

MINUTES, BOARD OF REVENUE, MARCH 19, 1962

(g) The aggregate principal and interest which will become payable during each fiscal year of the county on the warrants of the county hereinafter ordered issued, when added to the principal and interest payable during each such fiscal year on all other warrants of the county which will then be outstanding and which are payable out of that portion of the state tax distributed to the county under the provisions of Sections 655 and 657 of Title 51 of said code, as amended, will not exceed fifty per centum (50%) of the amount distributed to the county under the provisions of the said Sections 655 and 657, as amended, during the fiscal year of the county which ended September 30, 1961.

NOW, THEREFORE, IT IS HEREBY RESOLVED, ASCERTAINED, ORDERED AND DECREED by the board as follows:

(1) Adoption of Findings. The findings and statements set out in the foregoing paragraphs lettered from (a) to (g), inclusive, are hereby found and declared to be true and are hereby adopted as a part of this resolution and order.

(2) Authorization and Description of the Warrants. Pursuant to the applicable provisions of the laws of Alabama, including specifically Act No. 728 adopted at the 1953 Regular Session of the Legislature of Alabama, there are hereby authorized to be issued by the county two hundred State Gasoline Tax Anticipation Warrants (herein called "the warrants") of the county aggregating \$200,000 in principal amount, to be numbered consecutively from 1 to 200, inclusive, to be in the denomination of \$1,000 each, to be dated March 15, 1962, and to mature as follows:

<u>Warrant Numbers</u> <u>(both inclusive)</u>	<u>Maturity Date</u>	<u>Aggregate Principal</u> <u>Amount Maturing</u>
1 to 25	March 15, 1968	\$25,000
26 to 50	Sept. 15, 1968	25,000
51 to 75	March 15, 1969	25,000
76 to 100	Sept. 15, 1969	25,000
101 to 125	March 15, 1970	25,000
126 to 150	Sept. 15, 1970	25,000
151 to 175	March 15, 1971	25,000
176 to 200	Sept. 15, 1971	25,000

The warrants shall bear interest from their date until their respective maturities at the rate of 4% per annum. Such interest shall be payable semi-annually on May 1 and November 1 in each year and shall be evidenced by separate interest coupons (herein called "the coupons") attached to the warrants. The warrants and the coupons shall bear interest at the rate of 6% per annum after their respective maturities and shall be payable in lawful money of the United States of America at the principal office of Birmingham Trust National Bank in the City of Birmingham in the State of Alabama.

(3) Execution of Warrants. The warrants shall be signed by the chairman of the board. The official seal of the county shall be affixed to the warrants, for which purpose the seal of the board is hereby adopted as the official seal of the county. The coupons shall bear the facsimile signature of the chairman of the board, whose facsimile signature shall be valid in all respects as if his signature had been signed to the coupons by him in person. The chairman of the board and the county depository of the county are hereby authorized and directed to register the warrants and the coupons as claims against the State Gasoline Tax Anticipation Warrant Fund of 1962 of the county hereinafter referred to, which registration shall be made simultaneously with respect to all the warrants and the coupons.

(4) Creation of and Payments into Special Fund. There is hereby established a special fund to be known as the "State Gasoline Tax Anticipation Warrant Fund of 1962" (herein called "the special fund") for the purpose of providing for payment of the principal of and the interest on the warrants and the coupons. The special fund shall be maintained until both the principal of and the interest on the warrants shall be paid in full. There shall be paid into the special fund prior to the 15th day of each successive month, beginning with the month of April 1962, the amounts respectively indicated in the following schedule:

<u>Prior to the 15th day of</u> <u>each of the following months:</u>	<u>There shall be paid into the special</u> <u>fund the following amounts:</u>
April, 1962, until and including September, 1967	\$ 682.00 ✓
October, 1967, until and including March, 1968	4,840.00
April, 1968, until and including September, 1968	4,750.00
October, 1968, until and including March, 1969	4,696.00
April, 1969, until and including September, 1969	4,584.00
October, 1969, until and including March, 1970	4,517.00 ✓
April, 1970, until and including September, 1970	4,417.00 ✓
October, 1970, until and including March, 1971	4,345.00

MINUTES, BOARD OF REVENUE, MARCH 19, 1962

April, 1971, until and
including September, 1971

4,255.25

In addition thereto, there shall also be paid into the special fund during each successive six months' period commencing with the period beginning September 15, 1962, and continuing until the principal of and the interest on all of the warrants shall have been paid in full (but not exceeding a total of twenty years from the date of the warrants), the following amounts: (a) the amount by which all payments made into the special fund during any preceding six months' period shall be less than the amount herein required to be paid into the special fund during such preceding period; (b) the amount of all sums theretofore paid into the special fund which shall have been lost or which are not for any reason immediately available for payment of such principal and interest; and (c) any additional sums which may be necessary to pay the principal of and the interest on the warrants as said principal and interest are herein provided to be paid.

(5) Sources of Payment into Special Fund. The moneys so provided to be paid into the special fund shall be paid solely out of the moneys which shall hereafter be or become due or payable to the county, or to which the county shall be entitled, from any of the following sources:

(a) All sums which shall be or become due or payable to the county as payment of its share of the state tax and allocated or distributed to the county pursuant to the provisions of Section 655 of Title 51 of the Code of Alabama of 1940, as amended; plus

(b) All sums which shall be or become due or payable to the county as payment of its share of the state tax and allocated or distributed to the county pursuant to the provisions of Section 657 of Title 51 of said Code of Alabama of 1940, as amended; plus

(c) All sums and amounts which shall be or become due or payable to the county by any succeeding, corresponding, equivalent, amended, supplemental or additional act or provisions of law authorizing or relating to collections received by or apportioned to the county from gasoline or other motor fuel taxes, or the proceeds thereof, or any tax levied by the county or the state all or a portion of the proceeds of which may be received by the county in lieu of the tax presently levied by Section 647 of Title 51 of the Code of Alabama of 1940, as amended, and which the county shall be lawfully authorized to appropriate, transfer, pledge or use for the construction or maintenance of roads and bridges in the county or for payment of the warrants and the coupons; it being the intention hereof to include and subject to and set aside, for payment of the principal of and the interest on the warrants, the aforesaid portions of the proceeds payable to the county not merely by virtue of said Sections 655 and 657 of Title 51 of said Code of Alabama of 1940, as amended, but the proceeds payable to or collected by the county under any corresponding, succeeding equivalent, amended, supplemental, or additional provision of law of any law in lieu thereof which the county may lawfully pledge, assign or set apart for the purposes hereof.

It is hereby specifically declared that there shall not be used for payment into the special fund any portion of any moneys derived from the state tax which shall be paid, allocated or credited to the county under the provisions of the Farm to Market Road Act of 1943 of Alabama, as amended.

(6) Assignment and Pledge of Special Fund. The special fund and all moneys at any time in or pertaining thereto, and the proceeds at any time payable to the county from the tax or taxes referred to in paragraph (5) hereof and herein ordered paid into the special fund, are hereby assigned to and pledged with the trustee hereinafter referred to as security for payment of the principal of and the interest on the warrants and the coupons. Failure to pay into the special fund the proceeds received by the county from the said tax or taxes which are required in this resolution and order to be paid into the special fund shall constitute a diversion of said proceeds. Said assignment and pledge are made for the pro rata benefit of the warrants without preference or priority of one warrant over another by reason of prior issuance or otherwise and shall be and remain prior to any assignment or pledge of any proceeds of the said tax or taxes which may hereafter be made for the benefit of any other warrants of the county hereafter issued or any contract of the county hereafter made. The special fund shall constitute a trust fund for the benefit of the warrants, and the trustee therefore is hereby authorized and directed to use so much of the moneys on deposit therein as may be necessary to pay the warrants and the coupons at their respective maturities.

(7) Trustee of Special Fund. Birmingham Trust National Bank (herein called "the trustee"), a bank doing business in the City of Birmingham, Alabama is hereby designated trustee for the special fund pursuant to the provisions of this resolution and order. The special fund shall be held and treated by the trustee as a trust fund for the purposes herein provided. Out of the moneys paid into the special fund pursuant to the provisions of paragraph (4) hereof, the trustee is hereby directed, and by acceptance of its duties hereunder agrees, to pay or provide for payment at their respective maturities the warrants and the coupons upon presentation thereof on or after their respective maturities. As any of the warrants and coupons shall be paid, they shall be cancelled and transmitted to the county depository. If any moneys remain in the special fund following payment of all the warrants and the coupons, such moneys shall thereupon be remitted by the trustee to the county. The county agrees with the trustee that the county will pay to the trustee, promptly upon issuance of the warrants, a trustee's acceptance fee in the amount customarily charged by trustees in the State of Alabama for acting as trustees for funds similar to the special fund herein created, and thereafter it will pay to the trustee on March 15 of each successive year while the warrants remain unpaid an annual trustee's fee likewise in the amount customarily charged by trustees

MINUTES, BOARD OF REVENUE, MARCH 19, 1962

in the State of Alabama for acting as trustees for similar special funds. Each such annual fee shall, to the extent legally permissible, be paid out of the special fund, and, to the extent such action may not be legally permissible, out of any other moneys of the county available therefor which may legally be used for such purpose.

(8) Authorization to Remit Direct to Trustee. The State Comptroller of the State of Alabama and any successor to his duties are hereby authorized and directed to transmit directly to the trustee such portion of all moneys hereafter payable to the county out of the taxes referred to in paragraph (5) hereof as may be necessary to make the payments into the special fund in accordance with the provisions of paragraph (4) hereof, beginning with the payment required therein to be made during the month of April 1962. The county depository of the county and each successor to its duties are hereby ordered and directed to take all steps that may be necessary to cause such payments to be made into the special fund, including the grant to the trustee of authority to collect the payments so provided to be made direct to the trustee by the said State Comptroller and the authority to endorse all warrants, vouchers and checks therefor and to apply the proceeds thereof toward payment of the principal of and interest on the warrants, by the transfer of moneys, in the amounts and at the times herein specified, to the banking institution at which the warrants are payable. The county agrees with each holder of the warrants and the coupons that, so long as any of the warrants and the coupons shall remain unpaid, it will not revoke the authority and director for transmission directly to the trustee as contained in the preceding sentence of this paragraph.

(9) Appointment of Successor Trustee. The trustee at any time serving hereunder may resign as such by written notice of such resignation given to the county, to the original purchasers of the warrants from the county and to the State Comptroller of the State of Alabama or the successor to his duties. In the event the trustee should at any time hereafter resign or cause or refuse or become unable to act as trustee hereunder for the special fund, the county agrees that it will thereupon appoint a successor trustee hereunder, which successor trustee shall be a banking institution in the State of Alabama which is at the time of such appointment a member of the Federal Reserve System and all or any part of whose deposits shall be insured by the Federal Deposit Insurance Corporation or any similar instrumentality of the United States of America, if there is any such. Upon the appointment of such successor trustee the county shall, within five days thereafter, give notice in writing of such appointment to the said State Comptroller (or to the successor to his duties) and to the original purchasers of the warrants from the county. All provisions of this resolution applicable to the trustee shall likewise be applicable to any successor to it so appointed.

(10) General Faith and Credit Not Pledged. The general faith and credit of the county are not pledged for payment of the warrants or the coupons. The warrants and the coupons shall not be general obligations of the county but shall be payable solely out of the special fund. Neither this resolution nor any of the warrants or the coupons issued hereunder shall be deemed to impose upon the county any obligation to pay the principal of or the interest on the warrants, or any other sum except with the moneys herein directed to be paid into the special fund. None of the agreements, representations and warranties made or implied in this resolution and order, or in the issuance of the warrants and the coupons, shall ever impose any pecuniary liability upon the county, except with respect to the moneys herein directed to be paid into the special fund. Nothing herein contained, however, shall be construed to relieve the county from the performance of its agreements herein contained or to relieve any of the officials of the county of any of their official duties.

(11) Form of Warrants. The form of warrants and the coupons and the form of assignment of the warrants shall be in substantially the forms as follows, with appropriate changes therein to conform with the provisions hereof:

(Form of Warrant)

No. _____

\$1,000

UNITED STATES OF AMERICA
STATE OF ALABAMA
LIMESTONE COUNTY

STATE GASOLINE TAX ANTICIPATION WARRANT

The County Depository of Limestone County, Alabama (herein called "the county"), is hereby ordered and directed to pay to James L. Cox, or assigns, solely from the special fund hereinafter referred to, the principal sum of

ONE THOUSAND DOLLARS

on the 15th day of _____, 19____, with interest thereon from the date hereof until the maturity hereof at the rate of 4% per annum, payable semiannually on March 15 and September 15 in each year upon presentation and surrender of the appropriate interest coupons hereto attached as the same respectively become due. Both the principal hereof and the interest hereon shall be payable in lawful money of the United States of America at the principal office of Birmingham Trust National Bank in the City of Birmingham in the State of Alabama.

This warrant and the interest thereon are payable solely from the special fund known as the "State Gasoline Tax Anticipation Warrant Fund of 1962" of the county created by the resolution and order under which this warrant is issued. Said special fund consists of certain sums which are directed by said resolution and order to be paid into said special fund solely out of the moneys distributed to the county pursuant to the provisions of Sections 655 and 657 of Title 51 of the Code of Alabama of 1940, as amended, as the county's share of the tax levied by the State of Alabama

MINUTES, BOARD OF REVENUE, MARCH 19, 1962

on the sale, distribution, storage and withdrawal from storage of gasoline and other motor fuels under the provisions of Section 647 of Title 51 of said code, as amended. The full faith and credit of the county are not pledged to payment of this warrant or the interest thereon and this warrant is not a general obligation of the county. The county is not obligated to pay the principal of or the interest on this warrant except from moneys ordered paid into said special fund, and none of the agreements, representations or warranties made or implied in the issuance of this warrant shall be deemed to impose any liability whatsoever upon the county, except to pay the principal hereof and the interest hereon out of the moneys ordered paid into said special fund.

This warrant is one of an issue of warrants (herein called "the warrants") aggregating \$200,000 in principal amount, all of which are payable solely out of said special fund. The proceeds of the aforesaid tax received by the county under each said Sections 655 and 657 of said Title 51, as amended, and any substitute therefor and any tax levied in lieu thereof which the county may legally assign and pledge for such purpose, have been assigned and pledged solely for payment of the principal of and the interest on the warrants, without preference or priority of one over another, to such extent as may be necessary to pay the said principal and interest as the same shall respectively become due. The warrants are issued pursuant to the applicable provisions of the constitution and laws of the State of Alabama, including particularly Act No. 728 adopted at the 1953 Regular Session of the Legislature of Alabama, and a resolution and order duly adopted and made by the governing body of the county for the purpose of constructing and improving or aiding in the construction or improvement of necessary public roads and bridges in the county.

It is hereby certified and recited for the benefit of any person or persons to whom this warrant may be issued or assigned that this warrant represents a valid claim against said special fund; that the amount ordered paid hereby will be so due without condition, abatement, recoupment or offset of any kind; and that all conditions, actions and things required by the constitution and laws of the State of Alabama to exist, be performed and happen precedent to and in the issuance of this warrant and in the establishment of said special fund exist, have been performed and have happened.

This warrant is nonnegotiable but is transferable by assignment. Each taker, owner, purchaser or holder hereof, by receiving or accepting this warrant or any interest coupon appertaining hereto, shall consent and agree and shall be estopped to deny: (1) that title to the coupons hereunto appertaining may be transferred by delivery without the necessity of a written assignment, and any person making such delivery shall be deemed to have transferred to the person to whom such delivery is made all his equities and rights in the coupons so delivered; (2) that any person in possession of any such coupon, regardless of the manner in which he shall have acquired possession, is authorized to represent himself as the absolute owner thereof and has the power and authority to transfer absolute title thereto by delivery thereof to a bona fide purchaser for value (present or antecedent) without notice of prior defenses or equities or claims of ownership enforceable against his transferor or any person in the chain of title and before the maturity thereof; and (3) that whenever and so long as this warrant shall be assigned in blank for the original payee hereof or by any subsequent assignee hereof in the chain of title to whom written assignment is made, the county may treat any person in possession of this warrant, regardless of how such possession may have been acquired and regardless of the genuineness or effectiveness of any assignment, as the absolute owner hereof for all purposes, and payment to any such person shall discharge all obligations hereunder.

IN WITNESS WHEREOF, the county has caused this warrant to be signed in its behalf by the Chairman of its Board of Revenue, has caused the seal of said board, as the official seal of the county, to be hereto affixed, has caused the annexed interest coupons to be executed with the facsimile signature of said chairman and has caused this warrant to be dated May 15, 1962

s/ Homer McLemore
Chairman of the Board of Revenue of
Limestone County, Alabama

(form of coupon)

No. _____

\$20.00

On the 15th day of _____, 19____, the County Depository of Limestone County, Alabama, is hereby ordered and directed to pay to bearer, at the principal office of Birmingham Trust National Bank in the City of Birmingham, Alabama the sum of Twenty and no/100 Dollars, upon presentation and surrender of this coupon, solely out of the special fund created by said county known as its State Gasoline Tax Anticipation Warrant Fund of 1962, being six months' interest then due on the State Gasoline Tax Anticipation Warrant of said county dated March 15, 1962, No. ____.

s/ Homer McLemore
Chairman of the Board of Revenue
of Limestone County, Alabama

(Form of Assignment)

For value received, this warrant and the moneys ordered paid thereby are hereby transferred and assigned, without recourse or warranties, to _____

MINUTES, BOARD OF REVENUE, MARCH 19, 1962

(12) Agreement to Pay at Par. All remittances of principal of and interest on the warrants and the coupons to the holders thereof shall be made in bankable funds at par without any deduction for exchange or other costs, fees or expenses. The trustee, any other banking institution or institutions at which the warrants and the coupons shall at any time be payable and the county depository shall be construed, by acceptance of their duties hereunder, to have agreed that they will make or cause to be made remittances in bankable funds out of the special fund of the principal of and the interest on the warrants and the coupons at par without any deductions for exchange or other costs, fees or expenses.

(13) Provisions of Resolution Constitute Contract. The provisions of this resolution and order shall constitute a contract between the county and each holder of the warrants and the coupons issued hereunder. Whenever all the agreements on the part of the county herein contained shall have been performed, then the obligations of the county shall thereupon cease.

(14) Provisions of Resolution Declared Severable. The various provisions of this resolution and order are hereby declared to be severable. In the event any provision hereof shall be held invalid by a court of competent jurisdiction, such invalidity shall not affect any other portion of this resolution and order.

(15) Sale of the Warrants. The warrants shall be and hereby are sold to Brodnax & Knight, Inc., at and for a purchase price equal to 99% of the fact value thereof, viz., the sum of \$198,000.00, plus accrued interest on the warrants to the date of their delivery; and, upon payment by the said purchaser to the County Depository of the said purchase price, the Chairman of the Board is hereby authorized and directed to deliver the warrants, with all interest coupons attached to the said purchaser. The warrants shall be issued in the name of James L. Cox, the nominee designated for that purpose by the said purchaser.

Mr. Thomas L. Hammons moved that the foregoing resolution and order, including the preambles thereto, be adopted and spread upon the minutes of this meeting, which motion was seconded by Mr. Herbert F. Pugh, and, upon the motion being put to vote, the following vote was recorded: Yeas: Messrs. Hammons, Holland, and Pugh; Nays: None. The chairman thereupon announced that the motion for adoption had been unanimously carried.

It is ordered that the following conveyor belt be purchased for the Rock Crusher from Industiral Supplies, Inc.

148 ft. 26" 4 ply, 28 oz, cotton-nylon conveyor
belt 1/8 x 1/32 covers republic rubber Co.
Chariot Brand, Spec. D-1091 @ 4.60 per ft. \$680.80

It is ordered that the following cable be purchased from Joe Money Machinery Company for the respective districts.

300'	5/8"	6 x 19	IPS	IWRC	Pref. Cable @ .312	93.60
600'	1/2"	"	"	"	" @ .251	150.60
				District 2		244.20
600'	1/2"	6 x 19	IPS	IWRC	Pref. Cable @ .251	150.60
300'	5/8"	"	"	"	" @ .312	93.60
				District 3		244.20
600'	5/8"	6 x 19	IPS	IWRC	Pref Cable @ .312	187.20
600'	1/2"	6 x 19	IPS	IWRC	Pref Cable @ .251	150.60
				District 4		337.80

RESOLUTION

COUNTY OF LIMESTONE

SACP No. 1134F
FAS Rt. No. 62

STATE OF ALABAMA

WHEREAS, the Board of Revenue of Limestone County, Alabama is desirous of constructing or improving, by force account, by contract or both under the provisions of the "Farm to Market Road Act of 1943", a section of road included in the State Aid County Road System, approved by the Alabama Highway Director under date of May 26th, 1944, and described as follows:

Begin at Ripley where F.A.S. Routes 62 and 64 intersect; thence south along F.A.S. Route 62 for 2 miles.

WHEREAS, the County agrees to conform to all the provisions of the said "Farm to Market Road Act of 1943", and to Section 14 of said Act in particular, which provides that "the County shall make provision for the maintenance of such road thereafter in accordance with standards established by the Bureau of County Aid, and enter into contract with the State therefore," with the full understanding that failure on the part of the County to satisfactorily maintain any section of road that may be constructed in this County under the provisions of said Act, shall be sufficient cause for the suspension of any further benefits to this County from the operation of such act until such roads or section thereon, shall be again placed in a state of maintenance satisfactory to the State Highway Dept.

MINUTES, BOARD OF REVENUE, MARCH 19, 1962

NOW, THEREFORE, BE IT RESOLVED, that application be made to the Bureau of County Aid, of the Alabama State Highway Department, to investigate the proposed improvement, and if it be found to conform to the eligibility requirements of the "Farm to Market Road Act of 1943" that the provisions of said Act be invoked to accomplish the said improvement at the earliest practicable date.

Limestone County Board of Revenue

s/ Homer McLemore, Chairman
s/ Grady Holland, D-2

s/ Thomas L. Hammons, D-3
Herbert F. Pugh, D-4

Mar. 22, 1962

APPROVED: B. C. Goode

MOTION by Herbert Pugh and seconded by Grady Holland to establish a new voting place in Lester, Alabama, in Beat 6 since there are now more than 300 qualified voters in said Beat 6, Box 2 and paper ballots are used; that Scarce Grease Branch will be designated as the line dividing said Beat 6, Box 2 and that the new box voting place is designated as Jackson's Cafe at Lester, Alabama and as Box 3, Beat 6; that there is no change in the voting place for said Box 2, Beat 6 which is now at Salem; that new Box 2, Beat 6 shall be all area in old Beat 6, Box 2 south and east of Scarce Grease Branch and Box 3, Beat 6 shall be all that area of old Box 2 Beat 6 north and west of said Scarce Grease Branch.

That said motion is made in accordance with Section 77, Title 17 of the Code of Alabama as amended by Act No. 190 as approved September 15, 1961, authorizing the Boards of Revenue under certain conditions to change the boundaries of precincts at its first regular meeting in March of 1962.

The following claims have been duly audited and allowed from the General Fund.

8935	Marvin Aycock	61.75
8936	Otho Carter	61.75
8937	Tommy McClung	28.50
8938	Fletcher Owens	6.00
8939	Baylis Hightower	3.00
8940	City of Athens	405.66
8941	Tom Kirby	6.75
8942	Pepper Lime Company	97.92
8943	Payroll Fund	10671.30
8944	Payroll Fund	6.00
8945	Payroll Fund	189.80
8946	Harry Orr	29.30
8947	Baylis Hightower	20.00
8948	Limestone ASC Committee	125.00
8949	James N. Bloodworth	50.00
8950	Newton B. Powell	50.00
8951	George C. Johnson	25.00
8952	Andrews & Andrews	1.50
8953	Baylis Hightower	3.00
8954	Baylis Hightower	20.00
8955	Employers Life Ins. Co.	33.54
8956	Fred Black	6.00
8957	S. O. Coulter	1.50
8958	E. W. Ball	75.62
8959	City of Athens	89.25
8960	Baylis Hightower	29.99
8961	Alabama Supply Co.	197.59
8962	Athens Clinic	6.00
8963	Athens Glass Co.	12.70
8964	Athens Lion's Club	57.00
8965	Athens Produce Co.	34.30
8966	Burrough's Corp.	16.80
8967	W. C. Chambers Construction	67.65
8968	Crutcher Drug Co.	.78
8969	Decatur Ready Mixed Concrete	103.73
8970	Clyde W. Ennis	393.71
8971	Flanagnan Lumber Company	9.15
8972	Foster-Garrett-Hartzog, Inc.	1042.15
8973	Frazier Machinery	7.05
8974	Gilbert Drug Co.	17.74
8975	Hendricks-Patton	35.48
8976	Inman's 66 Service Station	.29
8977	Johnson & Morris	15.64
8978	Limestone Co. Rock Crusher Fd	116.00
8979	Marshall & Bruce Co.	5.35
8980	McQuaidy Printing Co.	100.15
8981	McWilliams Richardson Ins.	112.20
8982	Henry H. Pendleton	10.00
8983	W. S. Pennington	12.00
8984	Roberts & Son	130.35
8985	Jack S. Springer	9.00
8986	Tinnon Printing Co.	21.50
8987	Toof Printing	58.45

Change
Box 2, Beat
6, Lester.

8989 $\frac{1}{2}$	Limestone Co. Soc. Sec. Acct	1015.32
8988	Clarence White Hardware Co.	11.34
8989	U. G. White Hardware Co.	1.20
8990	Martha T. Andrews	21.00
8992	Limestone Co. Bd of Ed	83.75
8992	M. W. Evans	3.60
8993	Southern Bell	379.91

The following claims have been duly audited and allowed from the Rock Crusher Fund.

266	Payroll Warrant	2127.20
266	Payroll Warrant	199.50
268	Stroupe Oil Co.	146.00
269	Employers Life Ins. Co.	11.08
270	Athens Parts Co.	27.74
271	Birmingham Rock Bit Co.	3.00
272	Christopher Tire Service	59.25
273	Crutcher & Son Hardware	7.75
274	H & H Supply Co.	30.48
275	Hendricks Farms	300.89
276	Hyatt & Sims	1022.00
277	Industrial Supplies, Inc.	264.54
278	Matthews Machine Shop	60.61
279	Pure Oil Company	146.64
280	Standard Oil Company	281.59
281	Tractor & Equipment Co.	58.82
282	Limestone Co. Soc. Sec. Acct	198.73

The following claims have been duly audited and allowed from the State Aid Fund.

S5224	M. C. Freeman	51.00
S5225	Railway Express Agency	13.86
S5226	Limestone Co. Gas Fund	751.40
S5227	Payroll Fund	537.41
S5228	Payroll Fund	3372.18
S5229	Payroll Fund	496.89
S5230	Payroll Fund	149.40
S5231	Stroupe Oil Company	27.69
S5232	First National Bank	766.98
S5233	Employers Life	16.71
S5234	Athens Parts Company	107.26
S5235	Black Buick Co.	29.63
S5236	Ellis B. Chambers	2.00
S5237	Christopher Tire Service	28.50
S5238	Clem Tire	44.33
S5239	Crutcher & Son Hardware	.80
S5240	Decatur Sand & Gravel	13.07
S5241	Farmers Supply Store	18.99
S5242	Inman;s Phillips	8.45
S5243	Killen Tractor Co.	6.48
S5244	Limestone Farmers Co-op	163.16
S5245	Littrell Motor Co.	53.20
S5246	Martin Marietta Corp	215.50
S5247	Joe Money Machinery Co.	4.10
S5248	Quality Auto Parts	18.66
S5249	Smith Motors, Inc.	58.86
S5250	Standard Oil Co.	8.34
S5251	Standard Service Station	2.00
S5252	State Highway Department	42.74
S5253	Tractor & Equipment	401.65
S5254	Clarence White Hardware	3.87
S5255	U. G. White Hardware Co.	1.20
S5255 $\frac{1}{2}$	Limestone County Soc. Sec. Acct	576.95

The following claims have been duly audited and allowed from the Gasoline Fund.

7837	Carl Ball	1.65
7838	Christopher Tire Service	395.52
7840	Pettie's Service Station	3.20
7841	Limestone County St. Aid Fd	667.65
7842	Audie Wise	122.92
7839	Magnusson's Motors	9.50
7843	Limestone County Gen. Fund	10.03
7844	Limestone County Gen. Fund	5.22
7845	Birmingham Trust National Bank	100.00
7846	Payroll Fund	1812.54
7847	Payroll Fund	177.82
7848	Payroll Fund	3822.82
7849	Payroll Fund	2606.50
7850	Payroll Fund	3056.20
7851	Payroll Fund	2730.60
7852	Jack Berzett	400.80
7855	Payroll Fund	3199.40
7856	Payroll Fund	64.52
7857	F. G. Westmoreland	8.00
7858	Stroupe Oil Co.	190.02
7859	First National Bank of Decatur	826.12
7860	First National Bank of Decatur	588.50
7861	Limestone County Bank	998.43
7862	Limestone County Bank	664.32
7853	Elis Townsend	262.00
7854	Heflin Jackson	77.60

MINUTES, BOARD OF REVENUE, MARCH 19, 1962

7863	Employers Life Ins. Co.	123.36
7864	Alabama Overall Service	30.50
7865	Allied Products Co.	482.56
7866	Athens Auto & Home Supply Store	104.04
7867	Athens Lions Club	12.00
7868	Athens Lumber Co.	2.50
7869	Athens Parts Co.	268.26
7870	Ardmore Parts Co.	23.71
7871	Baggett Transportation Co.	3.00
7872	Beasley Grocery	6.20
7873	Mack Bedingfield	917.38
7874	Black Buick Co.	3.08
7875	Carr Radiator Service	18.00
7876	Christopher Tire Service	455.40
7877	Clem Tire	609.73
7878	void	
7879	Decatur Ready-Mixed Concrete	146.14
7880	Druid Supply Co.	181.50
7881	8-O Service Station	2.75
7882	Farmer's Supply Store	41.12
7883	Flanagan Lumber Co.	50.70
7884	Gulf Oil Products	1311.07
7885	Hyatt & Sims, Inc.	7.57
7886	J & J Oil Company	1107.86
7887	Mrs. Anne Jervis	106.40
7888	Kennemer Ford Sales	46.24
7889	Killen Tractor Co.	52.15
7890	Limestone County Rock Cr. Fd	3847.56
7891	Limestone Farmers Co-op	1311.77
7892	Leon Lindsay	24.50
7893	Littrell Motor Co.	89.92
7894	Magnus Chemical Co.	34.48
7895	Magnusson's	32.45
7896	Mark's Amoco Station	4.70
7897	Martin-Marietta Co.	293.90
7898	Midwest Specialty Co.	134.00
7899	Joe Money Machinery Co., Inc.	826.20
7900	O. K. Rubber Welders	173.31
7901	void	
7902	Pan Am Distributors	762.81
7903	David U. Patton	200.00
7904	Pettie's Service Station	3.600
7905	Post Welding Supply Co.	2.85
7906	Premier Fastener Co.	199.76
7907	Pure Oil Company	529.32
7908	Quality Auto Parts	85.25
7909	Road Materials, Inc.	75.00
7910	Smith Motors, Inc.	5.17
7911	Sonny's Tire	274.86
7912	Southern Products Co.	468.78
7913	Spencer Implement	84.72
7914	Standard Oil Co.	544.19
7915	Thompson Tractor Co.	1164.35
7916	Tillery Service Station	14.00
7917	Tractor & Equipment	603.02
7918	Truck Equipment, Inc.	71.82
7919	Valley Gas Co.	4.00
7920	Vulcan Asphalt Refining Co.	1812.65
7921	White Motor Sales	132.32
7922	Burton White's Body Shop	12.76
7923	Clarence White's Hardware Co.	31.10
7924	U. G. White Hardware	6.30
7925	William's Auto Parts	38.40
7926	William's Welding	59.54
7926½	Limestone Co. Soc. Sec. Acct	1342.76

The following claims have been duly audited and allowed from the Limestone County Hospital Fund.

A4067	Athens-Limestone Hospital	100.00
A4068	Limestone County Health Dept.	4500.00

The following claims have been duly audited and allowed from the Public Building Fund.

A4069	Birmingham Trust National Bank	11283.75
A4070	Payroll Fund	675.00
A4073	Birmingham Trust National Bank	121.00
A4074	Employers Life Ins. Co.	3.14

The following claims have been duly audited and allowed from the Luxury Tax Fund.

A4071	Dr. D. G. Gill	400.00
-------	----------------	--------

The following claims have been duly audited and allowed from the Health-Welfare Fund.

A4072	Dr. D. G. Gill	20.00
-------	----------------	-------

MINUTES, BOARD OF REVENUE, MARCH 19, 1962

APPROVED:

R. O. Moore
Mark Halland
Thomas L. Hanson
Herbert Pugh
James McSweeney

MINUTES, BOARD OF REVENUE, APRIL 2, 1962

The Board of Revenue of Limestone County, Alabama met in regular sessions in the County Courthouse in Athens, Alabama on April 2, 1962 at 10:30 a.m. The following members were present: Homer McEmore, Chairman of the Board of Revenue and Thomas L. Hammons, Grady Holland, Herbert Pugh, and R. O. Moore, members of the Board of Revenue. Absent: none. Homer McEmore presided as chairman of the meeting. The minutes of the preceding meeting were read and approved.

MOTION made by Grady Holland and seconded by Thomas L. Hammons to adjourn until April 4, 1962. All members voted for motion.

APPROVED

R. O. MooreGrady HollandThomas L. HammonsHerbert PughHomer McEmore

MINUTES, BOARD OF REVENUE, APRIL 4, 1962

The Board of Revenue of Limestone County, Alabama met in the County Courthouse in Athens, Alabama on April 4, 1962. The following members were present: Homer McLemore, Chairman of the Board of Revenue and Thomas L. Hammons, Grady Holland, Herbert Pugh, R. O. Moore, members of the Board of Revenue. Absent: none. Homer McLemore presided as chairman of the meeting.

MOTION made by Thomas L. Hammons and seconded by Grady Holland to purchase the following pipe for District 2 and District 3 from Choctaw, Inc. at the following prices. All members voted for motion.

District 2		
108'	12" C. M. Pipe, 16 ga. @ 2.03	219.24
120'	15" " " " @ 2.43	291.60
District 3		
16'	36" C. M. Pipe, 14 ga @ 6.62	105.92
	2 each 36" connecting bands @ 6.62	13.24
36'	24" C. M. Pipe, 14 ga. @ 4.52	162.72
1	24" connecting band @ 4.52	4.52

Bids were received on tractor backhoe and front end loader with the following specifications.

Oliver Model 770 Diesel Tractor with Reverse-O-Torc transmission
Power steering and equipped with Model 778 loader with 66"
bucket Model 1272 backhoe with 18" bucket. Tractor equipped
with 1300 x 24 6 ply rear tires and 700 x 20 10 ply front tires

Joe Money offered the best bid of \$11,000.00.

MOTION made by Grady Holland and seconded by Thomas L. Hammons to purchase the above mentioned tractor backhoe and frontend loader from Joe Money Machinery Co. All members voted for motion. Tractor to be used in District 4 and paid from Gasoline fund.

MOTION made by Grady Holland and seconded by Thomas L. Hammons to purchase the following motor grader with the following specifications from Tractor & Equipment Company, Inc. at the stated price for StateAid. All members voted for motion.

1 New Galion Model 118 Motor Grader complete with International Model UD 550 Diesel engine, 1300 x 24 tires front and rear, hydraulic steering, hydraulic shiftable moldboard, inclosed cab and scarifier		
Price f.o.b. Limestone County		\$22,850.00
Less trade-in Galion Model T500		4,600.00
Net Price		\$18,250.00

The following claims have been duly audited and allowed from the General Fund.

8992	Limestone Co. Bd of Ed.	83.75
8994	Ewing Grisham	5.00
8995	Lee Woodward	5.00
8996	Wiley D. Ray	5.00
8997	A. J. Harris	5.00
8998	Sam McBay	5.00
8999	Herman Boyd	5.00
9000	Herman Andrews	105.00
9001	Oscar Vinson	110.00
9002	Luke P. Tunstill	110.00
9003	Extension Service	1328.33
9004	Jackson Office Equipment Co.	23.80
9005	Baylis Hightower	9.00
9006	William H. Powell	39.48
9007	Baylis Hightower	20.00
9008	Dick Tunstill	33.44
9009	Athens Pharmacy	3.34
9010	McWilliams-Richardson	124.73

The following claims have been duly audited and allowed from the Gasoline Fund.

7927	First National Bank of Decatur	616.71
7928	Limestone County Bank	630.67
7929	Limestone County Bank	436.50
7930	First National Bank of Decatur	584.44
7931	First National Bank of Decatur	812.43
7932	G. C. Phillips Tractor Co.	9945.00
7933	Limestone Co. State Aid Fund	500.00
7934	C. F. Williams	63.52

The following claims have been duly audited and allowed from the State Aid Fund.

S5256	First National Bank of Decatur	830.39
S5257	Limestone County Bank	873.00
S5258	American National Bank	292.46
S5259	American National Bank	299.19
S5260	First National Bank of Gadsden	664.06

MINUTES, BOARD OF REVENUE, APRIL 4, 1962

APPROVED:

R. O. Morris
Frank Gallant
Thomas L. Thompson
Herbert Bugh
James M. Suman

MINUTES, BOARD OF REVENUE, APRIL 16, 1962

The Board of Revenue of Limestone County, Alabama met in regular session in the county courthouse in Athens, Alabama on April 16, 1962 at 10:30 a.m. The following members were present: Homer McLemore, Chairman of the Board of Revenue and Thomas L. Hammons, Grady Holland, Herbert Pugh and R. O. Moore, members of the Board of Revenue. Absent: none. Homer McLemore presided as chairman of the meeting. The minutes of the preceding meeting were read and approved.

It is ordered that Herbert Beddingfield be hired as a soil test man on State Aid at \$200.00 per month effective May 1, 1962.

It is ordered that a check be issued in the amount of \$25.00 to District I T. B. Sanatorium for Mr. John Nelson's Evans' Test.

It is ordered that Ophelia Allen be appointed as a member of the Welfare Board in Mrs. I. V. Legg's place.

MOTION by Thomas L. Hammons and seconded by Grady Holland to purchase the following pipe from Choctaw, Inc. at the stated prices for State Aid projects and county maintenance. All members voted for motion

S 900

168' 30" C. M. Pipe, 12 ga @ 7.68	1290.29
40' 36" " " " @ 9.13	365.20
40' 58 x 36" C. M. Pipe, 10 Ga @ 16.98	679.20
40' 30" C. M. Pipe, 12 ga @ 7.68	307.20
80' 36" C. M. Pipe, 12 ga @ 9.13	730.40
40' 36 x 22 C. M. Pipe, 14 ga @ 5.85	234.00
84' 42" C. M. Pipe, 12 ga @ 10.84	910.56
40' 50 x 31" C. M. Pipe, 12 ga @ 11.54	461.60

District 2

40' 24" x 20 C. M. Pipe, 16 ga. @ 3.65	146.00
40' 18" x 20 C. M. Pipe, 16 ga. @ 2.83	113.20
120' 12" x 20 C. M. Pipe, 16 ga. @ 2.03	243.60

District 4

100' 15" x 20 C. M. Pipe, 16 ga. @ 2.43	243.00
100' 18" x 20 C. M. Pipe, 16 ga @ 2.83	283.00
100' 24" x 20 C. M. Pipe, 16 ga. @ 3.65	365.00
24' 30" x 24 C. M. Pipe, 14 ga. @ 5.50	132.00

MINUTES, BOARD OF REVENUE, APRIL 24, 1962

The Board of Revenue of Limestone County, Alabama met in special session at the Courthouse in Athens, Alabama on April 24, 1962 at 10:30 a.m. This special meeting was called by the Chairman of the Board by the letter below:

HONORABLE BOARD MEMBERS
Board of Revenue
Limestone County
Athens, Alabama

This is to notify you that there will be a called meeting of the Board of Revenue of Limestone County on April 24, 1962 in the Courthouse in Athens, Alabama

Cordially yours,

s/ Homer McLemore
Chairman

bs

MOTION made by Grady Holland and seconded by Herbert Pugh to appropriate \$50,000.00 from the Gasoline Fund to the State Aid Fund. All members voted for motion.

MOTION by R. O. Moore and seconded by Thomas L. Hammons to pay Mrs. Henry Ruf \$1,000.00 damage which was appraised by an appraisal committee appointed by the Judge of Probate. All members voted for motion.

It is ordered that \$250.00 be appropriated for an ad in the Sportsman's Club catalog for the annual Horse Show to advertise Limestone County.

It is ordered that \$50.00 be appropriated for annual membership dues for the Athens Chamber of Commerce for the year beginning May 1, 1962.

It is ordered
The following claims have been duly audited and allowed from the Gasoline Fund.

7935	Joe Money Machinery Co.	11000.00
7936	Beasley Grocery	5.70
7937	M. C. Freeman	1000.00
7938	Limestone Co. St. Aid Fund	509.25
7939	Jack Berzett	360.40
7940	Payroll Fund	1830.29
7941	Payroll Fund	354.08
7942	Payroll Fund	4309.60
7943	Payroll Fund	2368.20
7944	Payroll Fund	2878.00
7945	Payroll Fund	3201.00
7946	Payroll Fund	2354.15
7947	Fletcher Owens	1.00
7948	Raymond Bates Grocery	3.38
7949	Eulis Townsend	11.60
7950	First National Bank of Decatur	826.12
7951	First National Bank of Decatur	588.50
7952	Limestone County Bank	998.43
7953	Limestone County Bank	664.32
7954	A. E. Wessler	317.17
7955	Employers Life Insurance Co.	135.76
7956	Ned Anderson	5.10
7957	Dr. Walton Anderson	5.10
7958	Ardmore Parts Co.	264.76
7959	Athens Parts Company	261.34
7960	Athens Truck & Tractor	.38
7961	Raymond Bates Grocery	7.65
7962	Beckham Amoco Station	11.00
7963	Mack Bedingfield	248.30
7964	Carr Radiator Service	43.00
7965	Chocats, Inc.	2311.43
7966	Christopher Tire Service	33.12
7967	Ernest Clem	33.34
7968	Clem Tire	1137.89
7969	Decatur Ready Mixed Concrete Co.	38.50
7970	Eutectic Welding Alloys	64.60
7971	Farmer's Supply Store	53.84
7972	Flanagan Lumber Co., Inc.	22.75

Mrs. Alta Ruf
Mrs. Freda Ruf Clerk
Claim # 7937

MINUTES, BOARD OF REVENUE, APRIL 24, 1962

7973	Gulf Oil Products	136.68
7974	Hyatt & S Hyatt & Sims, Inc.	3.30
7975	J. B. Hurst Machine Workd	10.80
7976	Inman's Phillips 66 Serv. Station	1.50
7977	J & J Oil Company	1289.09
7978	Mrs. Anne Jarvis	80.80
7979	Kennemer Ford Sales, Inc.	151.74
7980	Killen Tractor Co.	63.86
7981	Limestone County Rock Cr. Fd	4504.74
7982	Limestone Farmer's Copp	2322.88
7983	Littrell Motor Co.	149.18
7984	Martin & Holland	23.41
7985	Magnusson's	9.35
7986	Martin Marietta Company	1240.64
7987	Matthews Machine Shop	3.80
7988	Joe Money Machinery Co.	148.11
7989	McLemore's Plumbing	1.35
7990	O. K. Rubber Welders	136.74
7991	Pan Am Distributors	245.75
7992	Davidson Patton's	275.00
7993	Pure Oil Company	370.63
7994	Quality Auto Parts	179.50
7995	Ratliff's Welding Service	24.00
7996	Road Materials, Inc.	46.28
7997	Royal Brass	11.50
7998	Smith Motors, Inc.	18.67
7999	Sonny's Tire & Batter Co.	1131.10
8000	Southern Products Co.	607.61
8001	Spencer Implement	10.80
8002	Standard Oil Co.	922.91
8003	Standard Service Station	1.00
8004	Steiner Sanitary Wiping Cloth Co.	26.00
8005	Stroupe Oil Co.	
8006	Thompson Tractor Co.	32.99
8007	Tractor & Equipment Co.	1386.03
8008	Burton White's Body Shop	11.26
8009	Clarence White Hardware Co.	2.97
8010	U. G. White Hardware Co.	5.90
8011	Williams Auto Parts	102.12
8012	Williams Welding Supply	70.58
8013	Alabama Overall Service	3.00
8014	Tillery Service Station	2.85
8015	Vulcan Asphalt Refining Co.	6174.17
8016	Standard Oil Company	84.00

The following claims have been duly audited and allowed from the General Fund.

9011	Limestone County Soc. Sec. Acct	4.69
9012	City of Athens	85.01
9013	Verna J. Cole	5.00
9015	Christopher & Kennemer	68.22
9014	City of Athens	414.59
9016	Limestone County St. Aid Fund	84.00
9017	Willie G. Williams	1.50
9018	Limestone County Sportsmen's Club	250.00
9019	Dist. No. I T. B. Sanatorium	25000
9020	Baylis Hightower	20.00
9021	Payroll Fund	10861.30
9022	Payroll Fund	24.00
9023	Athens-Limestone Dev. Committee	625.00
9024	Fletcher Owens	4.40
9025	Baylis Hightower	24.48
9026	Limestone ASC Committee	125.00
9027	James N. Bloodworth	50.00
9028	Newton B. Powell	50.00
9029	George C. Johnson	25.00
9030	C. E. Hill	50.00
9031	Baylis Hightower	20.00
9032	Employers Life Ins. Co.	37.20
9033	City of Athens	104.78
9034	Alabama Courier	1315.35
9035	Alabama Supply Co.	41.00
9036	Andy's Pest Control	12.50
9037	Athens Heating	35.90
9038	Athens Produce Co.	24.25
9039	A. R. Coleman	10.00
9040	Cruthcer Drug Co.	1.55
9041	Decatur Electric Supply	11.96
9042	Clyde W. Ennis	156.50
9043	Farmer's Supply Store	.68
9044	Foster-Garrett-Hartzog, Inc.	1336.40
9045	Gilbert Drug Co.	11.10
9046	Griffis Electric Co.	2.78
9047	Hendricks Patton	76.90
9048	Dr. J. P. Hill	7.00
9049	Hyatt & Sims	40.00
9050	Inman's Phillips Serv. Station	.25
9051	Johnson & Morris	15.12
9052	Limestone Co. Rock Cr. Fund	174.63
9053	Marshall & Bruce Co.	179.70

MINUTES, BOARD OF REVENUE, APRIL 24, 1962

9054	McQuiddy Printing Company	3781.36
9055	Paper & Chemical Supply	8.66
9056	W. S. Pennington, M. D.	25.00
9057	Roberts & Son	34.07
9058	Tinnon Printing Co.	7.00
9059	Toof Printing	16.05
9060	Clarence White Hardware Co.	15.64
9061	Limestone County Health Unit Fd	129.20
9062	Baylis Hightower	20.00
9063	Dr. S. D. Hand	11.00
9064	Southern Bell	436.40

The following claims have been duly audited and allowed from the State Aid Fund.

S5261	M. C. Freeman	3.00
S5262	Blue Print Service	1.92
S5263	Tractor & Equipment Co	18250.00
S5264	M. C. Freeman	6.00
S5265	Limestone Co. Gas Fund	916.76
S5266	Payroll Fund	424.71
S5267	Payroll Fund	3249.25
S5268	Payroll Fund	128.00
S5269	First National Bank of Decatur	766.98
S5270	Employers Life Ins. Co.	18.70
S5271	Athens Lumber Company	6.18
S5272	Alabama Supply Co	27.79
S5273	Athens Parts Co.	100.75
S5274	Athens Truck & Tractor	7.95
S5275	Casey Enterprises	63.43
S5276	Central Scientific Co.	14.33
S5277	Christopher Tire Service	65.63
S5278	Clem Tire & Appliance Co.	110.58
S5279	Farmer's Supply Store	17.97
S5280	E. Phil Harris Co.	3.33
S5281	J. B. Hurst Machine Works	11.40
S5282	Inman's	8.70
S5283	Littrell Motor Co.	52.75
S5284	Jone Money Machinery Co.	30.89
S5285	Quality Auto Parts	12.90
S5286	Railway Express	2.56
S5287	Ratliff's Wleding	19.00
S5288	Pat Shaw	5.00
S5289	Shelton's Office Supplies	13.50
S5290	Southern Telephone	588.49
S5291	Standard Service	6.00
S5292	State Highway Department	239.90
S5293	Tennessee Valley Authority	1.80
S5294	Tractor & Equipment	114.41
S5295	Clarence White Hardware Co.	1.39
S5296	U. G. White Hardware Co.	6.93

The following claims have been duly audited and allowed from the Rock Drusher Fund.

283	Limestone County Gas Fund	2.00
284	Payroll Fund	2326.50
285	Employers Life Ins. Co	12.52
286	Birmingham Rock Bit Co.	173.94
287	Christopher Tire Service	4.00
288	Gulf Oil Products	137.53
289	Hendricks Farms	278.51
290	H & H Supply Company	1752
291	J. B. Hurst Machine Works	7.97
292	Hyatt & Sims, Inc.	1316.68
293	Industiral Supplies, Inc.	678.66
294	J & J Oil Company	151.84
295	Matthews Machine Shop	40.97
296	Standard Oil Co.	302.18
297	Stroupe Oil Company	
298	Tractor & Equipment Co., Inc.	115.69
299	Clarence White Hardware Co.	5.08

The following claims have been duly aduted and allowed from the Limestone County Hospital Fund.

A4075	Athens Limestone Hospital	100.00
A 4076	Limestone Co. Health Dept.	450.00

The following claims have been duly audited and allowed from the Social Security Account

A4077	State Agency for Social Sec.	6639.24
-------	------------------------------	---------

The following claims have been duly audted and allowed from the Public Building Fund.

A4078	Limestone Co. Soc. Sec.	63.26
al081	Payroll Fund	675.00

MINUTES, BOARD OF REVENUE, APRIL 24, 1962

The following claims have been duly audited and allowed from the State Tax Fund.

Al079	State Department of Revenue	268.71
-------	-----------------------------	--------

The following claims have been duly audited and allowed from the Solicitor's Fund.

Al080	Frances H. Rogers	7.00
Al083	Gayle Savage	20.00

The following claims have been duly audited and allowed from the Luxury Tax Fund.

Al082	Dr. D. G. Gill	400.00
-------	----------------	--------

APPROVED:

L. D. Moore
Grady K. Salter
Thomas L. Simmons
Herbert P. Pugh
James M. Cline

MINUTES, BOARD OF REVENUE, MAY 7, 1962

The Board of Revenue of Limestone County, Alabama met in regular session in the county courthouse in Athens, Alabama on May 7, 1962 at 10:30 a.m. The following members were present: Homer Mclemore, Chairman of the Board of Revenue and Thomas L. Hammons, Grady Hollidna, Herbert Pugh and R. O. Moore, members of the Board of Revenue. Absent: None. Homer Mclemore presided as chairman of the meeting. The minutes of the preceding meeting were read and approved.

MOTION by Thomas L. Hammons to appropriate \$100.00 for an ad in the 1962 Limestone County Fair Catalog. The motion was seconded by Grady Holland. All members voted for motion.

MOTION was made by Grady Holland and seconded by Thomas L. Hammons to purchase the following truck with the stated specifications from Kennemer Ford Sales as they were low bidders. Truck to be used in District I. All members voted for motion.

1 1962 Ford V8 F600 132" WB Cab & Chassis	
292 H. D. Engine, 2 speed rear axle,	
750 x 20 8 ply tires front, 825 x 20	
10 ply mud & snow tread rear, heater &	
defroster, front & rear H. D. Spring	
Build-up	3,690.64
Less Chevrolet Salvage	395.00
Net	3,295.84

It is ordered that 2 New Thor Model 66T Tampers be purchased from Tractor & Equipment Company at \$315.00 each.

TENNIS
COURTS

Athens College, the City of Athens and Limestone County have agreed to a joint undertaking, the construction of tennis courts across from the city pool. These courts may be used by County and City residents and college students.

Therefore it is hereby resolved that the amount of \$400.00 charged to Athens College for the crushed stone used on said project be credited from the Rock Crusher Accounts Receivable Book.

The following claims have been duly audited and allowed from the Gasoline Fund

8017	Paul Gaston	121.22
8018	First National Bank of Decatur	616.71
8019	Limestone County Bank	630.67
8020	Limestone County Bank	436.50
8021	First National Bank, Decatur	584.44
8022	First National Bank, Decatur	812.43
8023	Limestone Co. St. Aid Fund	50000.00
8024	Kennemer Ford Sales, Inc.	3295.84
8025	J. D. Butler	229.40
8026	L. L. Thompson	.50
8027	Beasley Grocery	4.74

The following claims have been duly audited and allowed from the General Fund.

9065	State National Bank	855.00
9066	Herman Andrews	70.00
9067	Oscar Vinson	75.00
9068	Luke P. Tunstill	75.00
9069	Luke P. Tunstill	13.60
9070	Extension Service	1328.33
9071	J. I. Thomas	210.00
9072	M. C. Freeman	22.19
9073	Baylis Hightower	4.00
9074	void	
9075	void	
9076	State National Bank	214.80
9077	Baylis Hightower	26.00
9078	City of Athens	67.43
9079	State National Bank	61.00

The following claims have been duly audited and allowed from the State Aid Fund.

S5297	First National Bank, Decatur	830.39
S5298	Limestone County Bank	873.00
S5299	American National Bank, Gadsden	292.46
S5300	American National Bank	299.19
S5301	First National Bank, Gadsden	661.46
S5302	L. L. Thompson	2.50

APPROVED:

R. O. Moore
Grady Holland
Thomas L. Hammons
Herbert Pugh
Homer Mclemore

MINUTES, BOARD OF REVENUE, MAY 21, 1962

The Board of Revenue of Limestone County, Alabama met in regular session in the county courthouse in Athens, Alabama on May 21, 1962 at 10:30 a.m. The following members were present: Homer McLemore, Chairman of the Board of Revenue and Thomas L. Hammons, Grady Holland, Herbert Pugh and R. O. Moore, members of the Board of Revenue. Absent: None. Homer McLemore presided as chairman of the meeting. The minutes of the preceding meeting were read and approved.

It is ordered that the following pipe be purchased from Choctaw, Inc. for Districts 2, 3 and 4.

District 2	80'	12" x 20' C. M. Pipe, 16 ga. @. 2.03
	80'	15" x 20' C. M. Pipe, 16 ga. @ 2.43
	80'	18" x 20' C. M. Pipe, 16 ga. @ 2.83
	40'	24" x 20' C. M. Pipe, 16 ga. @ 4.52
District 3	60'	12" x 20' C. M. Pipe, 16 ga. @ 2.03
	80'	15" x 20' C. M. Pipe, 16 ga. @ 2.43
	80'	18" x 20' C. M. Pipe, 16 ga. @ 2.83
	20'	24" x 20' C. M. Pipe, 16 ga. @ 4.52
District 4	60'	15" x 20' C. M. Pipe, 16 ga. @ 2.83
	60'	18" x 20' C. M. Pipe, 16 ga. @ 2.83
	60'	24" x 20' C. M. Pipe, 14 ga. @ 4.32

It is ordered that Fred McCormick and Grady McLemore be hired as State Aid Superintendents at a salary of \$300.00 per month.

PROJECT CONTRACT WITH LIMESTONE COUNTY

Project No. SACP 176-D

Memorandum of Agreement, made this 10th day of May, 1962 by and between Board of Revenue of Limestone County constituting for the purpose hereof, the Governing Body of the County of Limestone hereinafter called the Director, under and pursuant to the provisions of the Act of the Legislature of Alabama, approved July 1, 1943, (No. 329), entitled the "Farm to Market Road Act of 1943", and subsequent amendments:

WHEREAS, the County submitted on the 5th day of June, 1961 an application which was approved on the 14th day of June, 1961 for the proposed construction of a project consisting of the road hereinafter described: and

WHEREAS, the County in accordance with the rules and regulations promulgated for the administration of the "Farm to Market Road Act of 1943," has furnished surveys, plans, specifications and estimates for Section D of said project, which were recommended for approval by the Chief of the Bureau of County Aid on the _____ day of _____, 19____: and

WHEREAS, the Director has approved such surveys, plans, specifications and estimates, and has requested the State Treasurer to set aside in the State County Aid Fund the sum of Eight thousand Two hundred, Fifty dollars (\$8,250.00) as the share of the State Highway Department payable under said act on account of Section D of said project, from revenues derived from one sixty seventh part of one cent of the State Gasoline Excise Tax, as they accrue.

NOW THEREFORE, IN CONSIDERATION OF the premises, and of the several promises to be faithfully performed by each, as hereinafter set forth, the County and the Director do hereby mutually agree as follows:

FUNDS AT THE DISPOSAL OF THE COUNTY

Article I Funds for the use of the County in the construction of said project shall be (furnished) by the County from its own funds not obtained pursuant to the provisions of this Act. (See Section 4, Act No. 855 of the Legislature of 1951).

ROAD EMBRACED IN PROJECT

Article II This agreement covers the following highway as described in detail in said surveys, plans, and specifications: Between FAS Route 501 North 1 mile.

Length 1.004 Miles in Limestone County being Section D of State Aid Project No. SACP 176, consisting of 1.004 miles of roadway. No bridges, each of more than 20 feet clear span, 0.0 of a mile in length.

CHARACTER AND METHOD OF CONSTRUCTION

Article III The County will construct or cause to be constructed to final completion said project, in strict compliance with said plans and specifications which are made a part hereof, under its strict supervisions, which shall include adequate inspection throughout the course of construction subject at all times to inspection and approval by the Director or his agents, and in accordance with the laws of the State of Alabama, the rules and regulations of the Director and the following conditions:

MINUTES, BOARD OF REVENUE, MAY 21, 1962

The work shall be done either by contract duly awarded as the result of competitive bidding, or by contract between the State Highway Department and the County in which unit prices of construction items are negotiated as authorized by Section 3, Act No. 855 of the Legislature of 1951.

In the case of a negotiated contract, it is mutually agreed that the minimum requirements for equipment for equipment, to be used continuously so far as possible, on the construction of the project until the work shall be completed, shall be according to the following schedule:

(a) Schedule of Equipment

2 Rubber Rollers
 1 Tractor & Dozer
 1 Dragline
 1 Patrol
 2 12 C. Y. Tractor & Pans
 1 Push Tractor
 2 Sheepfoot rollers
 1 Tractor & Dozer
 1 Water Pump
 2 Rubber Tired Tractors
 Dump Trucks as needed
 Water Trucks as needed.

The County agrees to complete this Negotiated Contract in a reasonable/length of time.

(b) The County agrees insofar as reasonably possible to maintain sufficient labor forces for the efficient operation of the work.

Article III (c) The following tabulation represents the items of construction estimated as necessary to complete the project.

Type of Construction: Grade, Drain, and Temporary Surface

SUMMARY OF QUANTITIES
AND
ESTIMATE OF COST

Quantities			
8.62	L.S.	Clearing and Grubbing	L.S. 862.00
2	Ac	Clearing and Grubbing (BeROW)	40.00 80.00
5,720	L.F.	Fence Reset	.08 457.60
1,000	C.Y.	Stripping Excavation	.20 200.00
16,000	C.Y.	Unclassified Excavation (1% Rk)	.25 4,000.00
125	C.Y.	Unclassified Culv. Excav.	2.25 281.25
37	C.Y.	Foundation Backfill	2.25 83.25
741	Yd. Unit	Overhaul of Excavation	.03 22.23
26,588	C.Y. $\frac{1}{2}$ Mi	Special Overhaul (Soil Agg) TS	.025 664.70
100	MG Unit	Watering	2.00 200.00
2,300	C.Y.	Soil Agg. Base Crs. TS	.65 1,495.00
21	C.Y.	Culvert Concrete, Class AEXT	54.00 1,134.00
29	C.Y.	Culvert Concrete, Class "A" E	54.00 1,566.00
8,193	Lb.	Steel Reinforcement	.12 983.16
258	L.F.	15" - 16 Ga Pipe (S.D.)	2.00 516.00
24	L.F.	42" 12" " "	12.15 291.60
48	L.F.	18" 16 Ga. RW	3.25 156.00
32	L.F.	24" Class 3 R.C. Pipe, Cl B	4.25 136.00
46	36" 12 Ga.	G.M. Pipe (RW)	8.00 448.00
50	L.F.	60" 10 Ga C.M. Pipe (RW)	24.52 1,226.00
1	Each	Slow Sign - 24"	13.00 13.00
1	Each	Stop Ahead Sign - 24"	13.00 13.00
1	Each	Stop Sign - 24"	13.00 13.00
30	Each	Right of Way Markers	6.00 180.00
2	Each	Project Markers	7.50 15.00
Sub. Total			15036.79
Plus E & I			1463.21
Total			16500.00
County's Part			8250.00
State's Part			8250.00

PURCHASE OF MATERIALS

Article IV The facilities of the State Purchasing Department are at the disposal of the County for the purchase of materials required for the construction of a project. However, the County may, at its option, purchase any or all of such materials direct, provided that however purchased, the materials shall conform to the requirements of the specifications.

STATE HIGHWAY DEPARTMENT PRO RATA SHARE OF THE COST OF SAID PROJECT

Article V The State Highway Department pro rata share of the cost of construction of Section D of said project, shall not exceed the sum of Eight Thousand Two Hundred, Fifty dollars (\$8,250.00) requested of the State Treasurer as above mentioned, which does not exceed the authorized State Highway Department pro rata share of Sixteen Thousand Five Hundred dollars (\$16,500); the approved total estimated cost of

MINUTES, BOARD OF REVENUE, MAY 21, 1962

Section D of said project.

PAYMENTS

Article VI As the construction of said project progresses, the Director shall from time to time draw warrants on the State Treasurer for the payment to _____ hereby designated by the County for that purpose and authorized under the laws of said County to receive public funds of the County of Limestone of such sums as shall not together with previous payments, exceed the State Highway Department pro rata share, as above specified, of the value, as determined by the Director after inspection and approval, of the work done on this contract at any given time in compliance with the requirements of Article III hereof. On all except the final payment, a retainage of $7\frac{1}{2}\%$ shall be withheld. Prior to final payment, all records and accounts of the project shall be audited by the Bureau of Finance of the State Highway Department.

The Director reserves the right to withhold such sum as he may deem necessary to insure completion of construction in compliance with said plans and specifications.

MAINTENANCE OF PROJECT

Article VII The County hereby assumes the obligation of perpetual maintenance of the project beginning on the date same is completed and accepted by the State Highway Department. Such maintenance shall preserve the riding surface and typical section of the roadway by means of systematic routine and periodic repair, the nurture and replacement when necessary of grass, and, ditch checks, or other devices for prevention of erosion, the protection of inflammable structures from fire, and maintaining the inlet and outlet ditches to drainage structures in such condition that the said structures may function properly at all times. The County agrees that failure on its part to maintain the project in condition satisfactory to the State Highway Department shall be cause for said State Highway Department to defer beginning a new project, until the maintenance of this project has been brought to satisfactory condition.

In witness whereof the parties have hereunto affixed their signatures, the County on the day and year above written and the Director on the 10th day of May, 1962.

s/ Homer McLemore
R. O. Moore
Grady Holland
Thomas L. Hammons
Herbert F. Pugh

s/ B. C. Goode,
R. D. Jordan
Sam Engelhardt

APPROVED: s/ John Patterson

RESOLUTION

County of Limestone
State of Alabama

1304-B

WHEREAS, the Board of Revenue of Limestone county, Alabama is desirous of constructing or improving, by force account, by contract or both under the provisions of the Farm to Market Road Act of 1943, a section of road included in the Limestone County Road System, approved by the Alabama Highway Director under day of May 26, 1944, and described as follows:

Begin at a point on F.A.S. Route 64 about 2.7 miles east of F.A.S. Route 66 (Spur), thence north to F.A.S. Route 66 about .2 mile west F.A.S. Route 105. The road is about 2.6 miles in length.

WHEREAS, the County Agrees to conform to all the provisions of the said "Farm to Market Road Act of 1943", and to Section 14 of said Act in particular, which provides that "the County shall make provision for the maintenance of such road thereafter in accordance with standards established by the Bureau of County Aid, and enter into contract with the State therefor," with the full understanding that failure on the part of the County to satisfactorily maintain any section of road that may be constructed in this County under the provisions of said Act, shall be sufficient cause for the suspension of any further benefits to this County from the operation of such act until such roads or section thereon, shall be again placed in a state of maintenance satisfactory to the State Highway Department. N

NOW, THEREFORE, BE IT RESOLVED, that application be made to the Bureau of County Aid, of the Alabama State Highway Department, to investigate the proposed improvement

MINUTES, BOARD OF REVENUE, MAY 21, 1962

and if it be found to conform to the eligibility requirements of the "Farm to Market Road Act of 1943" that the provisions of said Act be invoked to accomplish the said improvement at the earliest practicable date.

ALABAMA STATE HIGHWAY DEPARTMENT

BUREAU OF COUNTY AID

PROJECT CONTRACT WITH LIMESTONE COUNTY

MEMORANDUM OF AGREEMENT, MADE this 16th day of May 1962 by and between Board of Revenue of Limestone County, constituting for the purpose hereof, the Governing Body of the County of Limestone, hereinafter called the County, and the State Highway Director, hereinafter called the Director, under and pursuant to the provisions of the Act of the Legislature of Alabama, approved July 1, 1943.(No. 329), entitled the "Farm to Market Road Act of 1943", and subsequent amendments:

WHEREAS, the County submitted on the 6th day of November, 1961 an application which was approved on the 14th day of November, 1961 for the proposed construction of a project consisting of the road hereinafter described; and

WHEREAS, the County in accordance with the rules and regulations promulgated for the administration of the "Farm to Market Road of 1943," has furnished surveys, plans, specifications and estimates for Section B. of said project, which were recommended for approval by the Chief of the Bureau of County Aid on the ---- day of _____, 19____, and

WHEREAS, the Director has approved such surveys, plans, specifications and estimates, and has requested the State Treasurer to set aside in the State County Aid Fund the sum of Fourteen Thousand Six Hundred dollars (\$14,600.00) as the share of the State Highway Department, payable under said Act on account of Section B of said project, from revenues derived from one sixty seventh part of one cent of the State Gasoline Excise Tax, as they accrue.

NOW THEREFORE, in consideration of the premises and of the several promises to be faithfully performed by each, hereinafter set forth, the County and the Director do hereby mutually agree as follows:

FUNDS AT THE DISPOSAL OF THE COUNTY

Article I Funds for the use of the County in the construction of said project shall be (furnished) by the County from its own funds not obtained pursuant to the provisions of this Act. (See Section 4, Act No. 855 of the Legislature of 1951).

ROAD EMBRACED IN PROJECT

Article II This agreement covers the following highway as described in detail in said surveys, plans and specifications: Between SACP 1144-B north to Oak Grove School

Length 2.453 miles, in Limestone County being Section B of State Aid Project No. SACP 1144, consisting of 2.453 miles of roadway, No bridges each of more than 20 feet clear span, 0.0 of a mile in length.

CHARACTER AND METHOD OF CONSTRUCTION

Article III The County will construct or cause to be constructed to final completion said project, in strict compliance with said plans and specifications which are made a part hereof, under its strict supervision, which shall include adequate inspection throughout the course of construction, subject at all times to inspection and approval by the Director of his agents, and in accordance with the laws of the State of Alabama, the rules and regulations of the Director, and the following conditions:

The work shall be done either by contract duly awarded as the result of competitive bidding, or by contract between the State Highway Department and the County in which unit prices of construction items are negotiated as authorized by Section 3, Act No. 855 of the Legislature of 1951.

In the case of a negotiated contract, it is mutually agreed that the minimum requirements for equipment, to be used continuously so far as possible, on the construction of the project, until the work shall be completed, shall be according to the following schedule.

(a) Schedule of Equipment

2 Rubber Rollers
1 Tractor & Dozer
1 3/8 C.Y. Dragline
1 Patrol
2 12 C.Y. Tractor & Pans
1 Push Tractor
2 Sheepfoot rollers
1 Tractor & Dozer
1 Water Pump
2 Rubber Tired Tractors
Dump trucks as needed
Water trucks as needed

MINUTES, BOARD OF REVENUE, MAY 21, 1962

(b) The County agrees insofar as reasonably possible to maintain sufficient labor forces for the efficient operation of the work/

(c) The following tabulation represents the items of construction estimated as necessary to complete the project.

Type of Construction" Grade, Drain & Temporary Surface

SUMMARY OF QUANTITIES
AND
ESTIMATE OF COST

18.7	L. S.	Clearing and Grubbing	L.S.	935.00
2	Ac.	Clearing and Grubbing(Beyond R.W.)	50.00	100.00
1	L.S.	Removal of Structures	L.S.	50.00
9,119	L.F.	Fence Reset	.10	911.90
1,000	C. Y.	Stripping Excavation	.20	200.00
32,600	C.Y.	Unclassified Excavation(1% Rock)	.25	8,150.00
256	C.Y.	Unclassified Culvert Excavation	2.25	576.00
24	C.Y.	Foundation Backfill	2.25	54.00
1,650	Yd. Unit	Overhaul of Excavation	.03	49.50
16,000		C.Y. $\frac{1}{2}$ Mi. Special Overhaul(Soil Agg)(T.S.)	.025	400.00
300	MG Unit	Watering	21.00	600.00
5,900	C.Y.	Soil Aggregate Base Course(T.S.)	.60	3,540.00
39	C.Y.	Culvert Concrete, Class "A"	55.00	2,145.00
6,333	Lb.	Steel Reinforcement	.13	823.29
484	L.F.	15" Class 2 R.C.Pipe, Class B Bedding	2.85	1,379.40
68	L.F.	18 " " " " " "	3.48	236.64
60	L.F.	24 " " " " " "	4.67	280.20
168	L.F.	30" - 12 Ga. C. M. Pipe(D)	8.37	1,406.16
40	L.F.	36" 12 Ga. " " (SD)	10.02	400.80
40	L.F.	58" x 36" 10 Ga. C. M. Arch Pipe(SD)	18.00	720.00
80	L.F.	24" - Class 3 R.C. Pipe, Class B Bedding(RW)	4.80	384.00
40	L.F.	30" 12 Ga. C. M. Pipe(RW)	8.37	334.80
80	L.F.	36" 12 Ga. C. M. Pipe "	10.02	801.60
40	L.F.	36" x 22" - 14 Ga. C. M. Arch Pipe(RW)	6.72	268.80
84	L.F.	42" - 12 Ga. C. M. Pipe(RW)	12.46	1,046.64
40	L.F.	50" x 31" 12 Ga. C. M. Arch Pipe(RW)	12.59	503.60
1	Each	Slow Signs 24"(W-43)	13.00	13.00
1	Each	Stop Ahead Signs 24"(W-22)	13.00	13.00
1	Each	Stop Signs 24"(R-1)	13.00	13.00
32	Each	Right of Way Markers	6.00	192.00
2	Each	Project Markers	7.50	15.00

Sub Total \$ 26,543.33
Plus E & I 2,656.67

29,200.00

County's Part 14,600.00
State's Part 14,600.00

PURCHASE OF MATERIALS

Article IV The facilities of the State Purchasing Department are at the disposal of the County for the purchase of materials required for the construction of a project, However, the County may, at its option, purchase any or all of such materials direct, provided that, however purchased, the materials shall conform to the requirements of the specifications.

STATE HIGHWAY DEPARTMENT PRO RATA SHARE OF THE COST OF SAID PROJECT

Article V The State Highway Department pro rata share of the cost of construction of Section B of said project, shall not exceed the sum of Fourteen Thousand Six hundred dollars(\$14,600.00) requested of the state Treasurer as above mentioned, which does not exceed the authorized State Highway Department pro rata share of Twenty Nine Thousand Two Hundred dollars(\$29,200.00)' the approved total estimated cost of Section B of Said project.

Article VI As the construction of said project progresses, the Director shall from time to time draw warrants on the State Treasurer for the payment to _____ hereby designated by the County for that purpose and authorized under the laws of said County to receive public funds of the County of Limestone of such sums as shall not, together with previous payments, exceed the State Highway Department pro rata share, as above specified of the value, as determined by the Director after inspection and approval, of the work done on this contract any given time in compliance with the requirements of Article III hereof. On all except the final payment, a retainage of $7\frac{1}{2}\%$ shall be withheld, Prior to final payment, all records and accounts of the project shall be audited by the Bureau of Finance of the State Highway Department.

The Director reserves the right to withhold such sum as he may deem necessary to insure completion of construction in compliance with said plans and specifications.

MAINTENANCE OF PROJECT

Article VII The County hereby assumes the obligation of perpetual maintenance of the project beginning on the date same is completed and accepted

MINUTES, BOARD OF REVENUE, MAY 21, 1962

by the State Highway Department, such maintenance shall preserve the riding surface and typical section of the roadway by means of systematic routing and periodic repair, the nurture and replacement when necessary of grass, and, ditch checks, or other devices for prevention of erosion, the protection of inflammable structures from fire, and maintaining the inlet and outlet ditches to drainage structures in such condition that the said structures may function properly at all times. The County agrees that failure on its part to maintain the project in condition satisfactory to the State Highway Department shall be cause for said State Highway Department to defer beginning a new project, until the maintenance of this project has been brought to satisfactory condition.

In witness whereof the parties have hereunto affixed their signatures, the County on the day and year above written and the Director on the 16th day of May, 1962.

RECOMMENDED FOR APPROVAL

s/ B. C. Goode
s/ R. D. Jordan
s/ Sam Engelhardt

s/ Homer McLemore
s/ R. O. Moore
s/ Grady Holland
s/ Thomas L. Hammons
s/ Herbert F. Pugh

APPROVED:: s/ John Patterson

It is ordered that the following pipe be purchased from Choctaw, Inc. for District 2 at the stated prices.

120'	18" C. M. Pipe, 16 ga. @ 2.83	339.60
2	18" Bands @ 2.83	5.66
160'	24" C. M. Pipe, 14 ga. @ 4.52	723.20
2	24" Bands @ 4.52	9.04

It is hereby ordered that asphalt be purchased from Warrior Sales and Distributors Company, Tuscaloosa, Alabama at a price of .1232 per gallon and a 2 percent discount.

The following claims have been duly audited and allowed from the State Aid Fund.

S5303	S. G. Adams	298.84
S5304	Steele Hardware Co.	.95
S5305	Limestone County Gas Fund	679.11
S5306	Grady Holland	34.19
S5307	M. C. Freeman	21.00
S5308	Sasoline Fluid	60.80
S5309	Payroll Fund	510.85
S5310	Payroll Fund	1,191.00
S5311	Payroll Fund	2852.11
S5312	Payroll Fund	4328.26
S5313	First National Bank, Decatur	766.98
S5314	Payroll Fund	1297.50
S5315	Payroll Fund	1117.37
S5316	Employers Life Ins. Co.	17.46
S5317	Railway Express Agency	8.68
S5318	Ardmore Telephone Co.	57.60
S5319	Athens Auto & Home Supply	139.22
S5320	Athens Truck & Tractor	2.95
S5321	Athens Produce Co.	1.05
S5322	Athens Parts Co.	136.57
S5323	Casey Enterprises	30.08
S5324	Clem's Standard Service Station	1.00
S5325	Clem Tire	114.80
S5326	Choctaw, Inc.	5018.19
S5327	Crutcher & Son Hardware	15.05
S5328	Christopher Tire Service	240.93
S5329	Decatur Ready Mix	315.00
S5330	Farmer's Supply Store	7.65
S5331	Flanagan Lumber Company	55.65
S5332	Fontaine Truck Equipment Co.	14.72
S5333	Horace Freeman Service Station	4.15
S5334	Hackney Steel Co.	466.88
S5335	Hyatt & Sims, Inc	2.62
S5336	Inman's 66 Service Station	9.55
S5337	J & J Oil Co.	610.37
S5338	Kennemer Ford Sales Co.	12.22
S5339	Killen Tractor Co.	18.70
S5340	Limestone Farmer's Co-op	29.20
S5341	Martin Marietta Co.	772.00
S5342	Joe Money Machinery Co.	14.48
S5344	Pettie's Service Station	3.85
S5345	Pure Oil Company	265.15
S5346	Quality Auto Parts	26.59
S5347	Robbins Machinery Co.	94.32
S5348	Spencer Implement & Seed Co.	5.60
S5349	Standard Oil Company	171.50

MINUTES, BOARD OF REVENUE, MAY 21, 1962

S5350	Stroupe Oil Company	34.25
S5351	Thompson Tractor Co., Inc.	42.22
S5352	Tractor & Equipment Co.	1158.42
S5353	Tucker & Leicher Auto Service	4.50
S5354	Williams Auto Parts, Inc.	5.04
S5355	Clarence White Hardware Co.	16.33
S5356	Burton White's Body Shop	55.70
S5357	U. G. White Hardware Co.	36.20
S5358	Void	

The following claims have been duly audited and allowed from the Gasoline Fund.

8028	Steele Hardware Co.	29.66
8029	Vinson's Grocery	3.22
8030	Limestone County St. Aid Fund	426.30
8031	Paul Gaston	166.54
8032	void	
8033	Leon Stanford	10.00
8034	Henry Bloodworth	1.00
8035	Mrs. H. H. Page	166.00
8036	Payroll Fund	1710.70
8037	Payroll Fund	1581.00
8038	Payroll Fund	869.49
8039	Payroll Fund	2290.15
8040	Payroll Fund	2816.00
8041	First National Bank, Decatur	826.12
8042	First National Bank, Decatur	588.50
8043	Limestone County Bank	998.43
8044	Limestone County Bank	664.32
8045	Payroll Fund	2481.25
8046	Paul Gaston	68.20
8047	F. G. Westmoreland	8.00
8048	Payroll Fund	1842.88
8049	A. E. Wessler	338.14
8050	Employers Life Ins. Co.	133.44
8051	C. F. Williams	110.72
8052	Alabama Courier	100.66
8053	Alabama Overall	3.75
8054	Athens Glass Co.	1.00
8055	Athens Parts Co.	230.87
8056	Winfred Barron	105.50
8057	Mack Bedingfield	157.88
8058	Beckham Amoco Station	12.55
8059	J. D. Butler	12.40
8060	Christopher Tire Service	580.77
8061	Clem Tire & Appliance	308.38
8062	Crutcher Hardware Co.	13.76
8063	Mrs. Calvin Davis	774.40
8064	Decatur Ready-Mixed Concrete	264.63
8065	Druid Supply Co.	750.00
8066	8-O Service Station	4.60
8067	Farmer's Supply Store	119.90
8068	Flanagan Lumber Co.	159.05
8069	Goodyear Service Stores	40.00
8070	Gulf Oil Corp	144.83
8071	H & H Supply Co	4.96
8072	Inman's Phillips 66 Service	4.85
8073	J & J Oil Company	1174.78
8074	Mrs. Anne H. Jervis	69.20
8075	Kennemer Ford Sales	38.73
8076	Killen Tractor Co.	89.45
8077	Limestone Farmer's Co-op	488.02
8078	Littrell Motor Co.	236.63
8079	Magnusson's Motors	325.75
8080	Martin Marietta Co.	144.00
8081	Matthews Machine Whop	8.65
8082	Mineral Supply Co.	25.05
8083	Joe Money Machinery Co.	12.36
8084	McLemore's Plumbing	93.05
8085	McLemore's Garage	25.00
8086	O. K. Rubber Welders	669.36
8087	Pan Am Distributors	1479.68
8088	William Peeks Garage	9.28
8089	Pure Oil Company	1471.45
8090	Quality Auto Parts	78.82
8091	Ratliff's Welding Service	24.00
8092	Rolin's Used Furniture	5.40
8093	Smith Motors, Inc.	45.89
8094	Southern Products Co.	447.78
8095	Spencer Implement & Seed Co.	5.20
8096	Standard Oil Company	
8097	Stroupe Oil Company	721.22
8098	Tennessee Valley Fasteners	27.64
8099	Thompson Tractor Co.	715.90
8100	Tillery Service Station	4.00
8101	Tractor & Equipment Co.	531.67
8102	Roy Turner Motor Co.	55.88
8103	Williams Auto Parts	129.91
8104	Williams Welding Supply Co.	97.18
8105	Clarence White Hardware Co.	39.86

MINUTES, BOARD OF REVENUE, MAY 21, 1962

8106	Burton White's Body Shop	11.50
8107	U. G. White Hardware Co.	16.45
8108	Vulcan Asphalt Co.	649.63
8109	Standard Sales Co.	75.20
8110	Sonny's Tire & Battery Co.	209.14

✓
The following claims have been duly audited and allowed from the General Fund.

9080	Baylis Hightower	20.00
9081	Dr. S. D. Hand	6.00
9082	Verna J. Cole	5.00
9083	State National Bank	20.00
9084	Lifus Malone	375.00
9085	City of Athens	341.50
9086	Payroll Fund	10776.30
9087	Payroll Fund	97.20
9088	State National Bank	6.10
9089	Limestone ASC Committee	125.00
9090	James N. Bloodworth	50.00
9091	Newton B. Powell	50.00
9092	George C. Johnson	25.00
9093	Fletcher Owens	4.80
9094	White Swan Laundry	14.00
9095	Employers Life Ins. Co.	37.20
9096	E. W. Ball	23.00
9097	City of Athens	105.80
9098	Alabama Courier	90.75
9099	Alabama Supply Co	51.02
9100	Andy's Pest Control	12.50
9101	Allfrey and Appleton Plumbing	8.50
9102	Athens Produce Co.	6.50
9103	Bible School Press	44.95
9104	Clem's Standard Station	.30
9105	Crutcher & Son Hardware Co.	11.82
9106	Crutcher Drug Co.	11.25
9107	Decatur Office Machines	22.50
9108	Duro Test Corp.	182.99
9109	Clyde W. Ennis	80.36
9110	Farmer's Supply Store	6.75
9111	Foster-Garrett-Hartzog, void	
9112	Foster, Garrett, Hartzog, Inc.	1125.90
9113	Gilbert Drug Co.	7.45
9114	Gilbert Furniture Co.	31.80
9115	Gish Company	5.00
9116	Griffis Electric Co	13.80
9117	Hendricks Patton	69.92
9118	Inman's 66 Service Station	.95
9119	Johnson & Morris	17.91
9120	Marshall & Bruce Co.	169.95
9121	W. H. Miller Grocery	4.05
9122	Roberts & Son	205.10
9123	Savin Business Machines	20.25
9124	Toof Printing	40.10
9125	Clarence White Hardware Co.	19.07
9126	State National Bank	1156.20
9127	J. I. Thomas	210.00
9128	Baylis Hightower	20.00
9129	Southern Bell	422.90

The following claims have been duly audited and allowed from the Rock Crusher Fund.

300	Payroll Fund	2756.50
301	Employers Life Ins. Co.	14.44
302	Alabama Courier	6.58
303	Athens Parts Co.	14.40
304	Baggett Transportation Co.	3.00
305	Christopher Tire Service	183.83
306	H & H Supply Co.	15.24
307	H. B. Hurst Machine Works	4.67
308	Hyatt & Sims, Inc.	699.00
309	Lewis Body Shop	8.00
310	Limestone Farmer's Coop	146.00
311	Littrell Motor Co.	4.47
312	Magnus Chemical Co.	48.56
313	G. C. Phillips Tractor	308.85
314	Pure Oil Company	146.64
315	Standard Oil Co.	193.55
316	Tractor & Equipment Co.	42.85
317	White Motor Sales Co.	4.39
318	Hendricks Farms	305.95

✓
The following claims have been duly audited and allowed from the Public Building Fund.

A4084	Employers Life Ins. Co.	3.55
A4088	Payroll Fund	675.00
A4092	Employers Life Ins. Co.	3.55

✓
The following claims have been duly audited and allowed from the Public Highway and Traffic Fund.

A4087	M. C. Freeman	82.69
-------	---------------	-------

MINUTES, BOARD OF REVENUE, MAY 21, 1962

The following claims have been duly audited and allowed from the Limestone County Hospital Fund.

A4085	Athens Limestone Hospital	100.00
A4086	Limestone County Health Dept.	450.00
A4089	Limestone County Bank	10250.00

The following claims have been duly audited and allowed from the Health and Welfare Fund.

A4091	Dr. D. G. Gill	280.00
-------	----------------	--------

The following claims have been duly audited and allowed from the Luxury Tax Fund.

A4090	Dr. D. G. Gill	200.00
-------	----------------	--------

APPROVED:

Romano
Grady Waller
Thomas L. Hammond
Herbert Fugle
Henry McSwain

MINUTES, BOARD OF REVENUE, June 4, 1962

The Board of Revenue of Limestone County, Alabama met in regular session in the county courthouse in Athens, Alabama on June 4, 1962 at 10:30 a.m. The following members were present: Homer McLemore, Chairman of the Board of Revenue and Thomas L. Hammons, Grady Holland, Herbert Pugh and R. O. Moore, members of the Board of Revenue. Absent: none. Homer McLemore presided as chairman of the meeting. The minutes of the preceding meeting were read and approved.

It is ordered that Paul Griffin and Fred Hardy be given .05 per hour increase in salary effective June 1962.

Mayor Stewart, John Conlon, Brasher Russell and Walter Gordon appeared before the Board in regard to the cooperation of the county in the garbage disposal program.

MOTION by R. O. Moore and seconded by Herbert Pugh to purchase the following equipment with stated specifications from the following dealers, at stated price. All members voted for motion.

District 3 Tractor & Equipment Company, Inc.

- | | | |
|---|--|--------------------|
| 1 | New Galion model 118 motor grader powered with International UD-554 diesel engine and equipped with 12' hydraulic shiftable mold board, power steering, 13:00 x 24 tires front and rear, deluxe cab and all other standard equipment. fob Limestone County | \$22,070.00 |
| | Less trade in on 1 used Galion 118 | 4,070.00 |
| | | <u>\$18,000.00</u> |

District 4 Killen Tractor Company

- | | | |
|---|---|--------------------|
| 1 | New 601 Ford Tractor 4 speed transmission, lights, bumper and proofmeter. | \$ 2,607.00 |
| | freight | 58.00 |
| | bumper | 18.00 |
| | | <u>2,683.00</u> |
| | less consession Ford | 158.00 |
| | less our consession | 316.00 |
| | | <u>\$ 2,209.00</u> |

District 2 Black & McDole Buick Co, Inc.

- | | | |
|---|--|--------------------|
| 1 | Model V3501, V6 Engine, WB 133", CA 60" 16,000 lb GW. 1962 GMC. 750 x 20, 8 ply front tires, 825 x 20 10 ply dual rear tires, Eaton 13800 2 speed rear axle, heater & defroster, heavy duty front torsion bars, air cleaner, oil filter, aux. rear springs, front turn signals, 305 D engine | 3,667.20 |
| | 6½ x 8 4 yd dump body, hoist & cab protector | 1,025.00 |
| | | <u>\$ 4,692.20</u> |
| | Less allowance for wrecked 59 Ford | 1,000.00 |
| | | <u>\$3,692.20</u> |

State Aid Littrell Motor Company

- | | | |
|---|---|-------------------|
| 1 | New 1962 Chevrolet 6 Cyl Model C6103 133" truck chassis & cab, heavy duty front springs, extra heavy duty rear springs deluxe heater, heavy duty radiator, 2 speed rear axle, 750x 20 8 ply front tires, 825 x 20 10 ply dual rear tires. | \$3,496.45 |
| | less allowance for 1957 Chev. 1½ ton | 496.45 |
| | | <u>\$3,000.00</u> |

District 2 Kennemer Ford Sales Company

- | | | |
|---|--|-------------------|
| 1 | 1962 Ford, V* F600 - 132" W.B. Chassis & cab, 292 HD Engine 4V, 2 speed axle, 633 881, 750 x 20 front tires, 8 ply, 825 x 20 rear tires 10 ply, recirculating heater, heavy duty front, rear & aux springs, dump body, with cab protector, water level capacity 4 cubic yards, front & tail gate capacity, 5 cubic yards | \$4,620.87 |
| | Less 1957 Chev. Truck | 925.00 |
| | | <u>\$3,695.87</u> |

It is ordered that the county appropriate \$100.00 for an ad in the Disabled American Veterans' Catalog for use during their convention in Limestone County.

It is ordered that the following men in the Engineering Department receive a salary increase of \$15.00 per month beginning June 1, 1962

James Crawford	\$15.00
Mahlon Nixon	15.00
Alfred McCown	15.00

MINUTES, BOARD OF REVENUE, JUNE 4, 1962

The following claims have been duly audited and allowed from the Gasoline Fund.

8111	First National Bank, Decatur	616.71
8112	Limestone County Bank	630.67
8113	Limestone County Bank	436.50
8114	First National Bank, Decatur	584.44
8115	First National Bank, Decatur	812.43
8116	Kennemer Ford Sales	3695.87
8117	Black & McDole	3692.20
8118	Tractor & Equipment Co.	18000.00
8119	Killen Tractor Co.	2209.00
8120	Carl Ball	3.30

The following claims have been duly audited and allowed from the State Aid Fund.

S5359	First National Bank, Decatur	830.39
S5360	Limestone County Bank	873.00
S5361	American National Bank, Gadsden	292.46
S5362	American National Bank	299.19
S5363	First National Bank, Gadsden	658.85
S5364	Lowrey Sewell	1.00
S5365	Railway Express	2.67

The following claims have been duly audited and allowed from the General Fund.

9131	Extension Service	1328.33
9132	Harry Orr	36.11
9133	Tinnon Printing Co.	105.00
9134	Cole's Sign Service	10.00
9135	Tom Kirby	4.00
9136	State National Bank	50.00
9138	E. L. Grisham	5.00
9139	J. I. Thomas	5.00
9140	Sam McBay	5.00
9141	R. H. Walker, Jr.	5.00
9142	Jack Smith	5.00
9143	Herman Boyd	5.00

APPROVED:

R. O. Gray
Ernest Hall
Thomas L. Hommons
Herbert Rugh
James McCon

MINUTES, BOARD OF REVENUE, JUNE 18, 1962

The Board of Revenue of Limestone County, Alabama met in regular session in the county courthouse in Athens, Alabama on June 18, 1962 at 10:30 a.m. The following members were present: Homer McLemore, Chairman of the Board of Revenue and Thomas L. Hammons, Grady Holland, Herbert Pugh and R. O. Moore, members of the Board of Revenue. Absent: none. Homer McLemore presided as chairman of the meeting. The minutes of the preceding meeting were read and approved.

MOTION made by Grady Holland and seconded by R. O. Moore that D. U. Patton be employed as County Attorney at a retainer fee of \$25.00 per month. All members voted for motion. This shall take effect as of July 1, 1962

MOTION made By Grady Holland and seconded by R. O. Moore to rent space to Kirkland Bentley for thirty(30) days beginning June 23. Said space on Jail Parking lot to be used for a fruit stand. Rent will be \$33.00 per month. All members voted for motion.

WHEREAS, the Association of County Commissioner(National and State) is organized and designed to promote the establishment, construction and maintenance of good roads in the counties and to promote a spirit of cooperation among counties on all questions relative to the welfare of the counties; and

WHEREAS, such topics and matters will be the subject of educational lectures, discussions, exhibits and displays at the annual meetings of such State and National Associations to be held respectively in Birmingham, Alabama--June 21 and 22: New York, N.Y.--July 8, 9 and 10: and

WHEREAS, it is the opinion of this body that it would serve the best interest of Limestone County to have representatives of the Board of Revenue present for such meetings in order that such persons may have the advantage of becoming acquainted with the most current and progressive methods and means of adequate and economical road and bridge construction and maintenance:

NOW THEREFORE, be it resolved that the Board of Revenue, Clerk and David U. Patton, County Attorney, attend such meetings and that they shall be authorized to claim from the county reimbursement for all actual and necessary expenses incurred by them in attending such meeting, such claim for reimbursement to be supported by an itemized statement of the expenses so incurred, with payment for same to be made from the Gasoline or Public Building Fund of the County.

MOTION made by Grady Holland and seconded by Thomas L. Hammons to purchase the following equipment with the following specifications from the following firms as they were the successful bidders on this equipment

- | | |
|---|--------------------|
| 1 1962 Dodge D500, 8 cyl truck Engine 8, cyl, wheel base 133" | |
| 4 speed transmission, 750 x 20 8 ply 6" tires, 825 x 20, 10 | |
| ply rear tires, 6 stud disc, 7,000 lb capacity, axle, front: | |
| 15,000 s speed axle, rear: 2 qt oil filter, heater, recirculation | |
| w/ defroster mirrors, dual west coast type, 3,000 lbs capacity | |
| front springs, 8,000 lb rear springs, dump body cab protector | \$4,536.66 |
| Trade allowance, 1958 Ford | 996.26 |
| District IV | <u>\$3,540.40</u> |
| 1 Massey Ferguson M.F. 35 Diesel Tractor, 6 speed transmission, | |
| Manual steering, 33.02 D.B. hp Serial #228317 | \$3,128.00 |
| 1 Massey Ferguson M.F. 60 Rotary cutter, Lift type, No serial | |
| Heavy duty 5 pt. cut | 448.57 |
| District I | <u>\$ 2,560.00</u> |

The State Examiners of Public Accounts instructed the Board of Revenue as follows during their audit of the period October 1, 1960 thru September 30, 1961.

"It was disclosed during the examination that a large volume of sales of crushed stone was made to individuals and/or private business concerns. It was also found that most of these sales were made on a credit basis which sales were not formally recorded until payment was made therefor. Your Examiner met with the Board relative to these sales from the county's rock crusher plant on February 19, 1962 at which time they were advised that such sales may be continued, but on a cash basis. This authority was based on the powers granted to the county governing bodies with reference to construction, maintenance and improvement of public roads and bridges by Title 23, Section 43, Code of Alabama, 1940. The Authority of county governing bodies to do or perform private work, rent or lease equipment or sale of surplus materials, is predicated upon there being no present need for the use of such personnel or equipment for public county purposes and upon the further fact that the county be justly compensated for services rendered. Further reference is made for this authority in Biennial Report of the Attorney General 1926-28, page 368 and other informal opinions dated April 8, 1954 and February 1, 1961."

"The Board was instructed as follows:

- (a) Discontinue credit sales.
- (b) Authority be furnished by order from designated personnel in the accounting office at the Courthouse to the Rock Crusher Plant, prior to sale or delivery of stone.
- (c) Reference to such order be noted on sales ticket which tickets are verified for accountability in their numerical sequence.

MINUTES, BOARD OF REVENUE, JUNE 28, 1962

- (d) To insure that the county is fully compensated for these sales, that the board, probably working with the Engineer, establish a more current cost basis per ton for sale of crushed stone, taking into account all costs, including equipment.
- (e) That the Board insert in its minutes proper resolution authorizing these sales.
- (f) That all expense and revenue be recorded in a separate fund, (Rock Crusher Fund), as presently being done, including that portion of stone furnished for county roads: the fund being fully compensated by the Gasoline and/or State Aid County Road Funds.
- (g) That the Board vigorously pursue collection of accounts presently on the informal records, as they were responsible therefor.

It is ordered that the instructions set forth above are hereby adopted by this Board as correct procedure governing the sale of crushed stone. Beginning July 1, 1962 all sales will be on a cash basis with proper order issued by persons so designated in the office of the Board of Revenue.

The following claims have been duly audited and allowed from the Gasoline Fund.

8121	Roy Turner Motor Co.	2560.00
8122	A. E. Wessler	315.57
8123	Athens Motel	13.70
8124	First National Bank, Decatur	826.12
8125	First National Bank, Decatur	588.50
8126	Limestone County Bank	998.43
8127	Limestone County Bank	664.32
8128	Joe Anderson	275.40
8129	Alabama Overall	3.75
8130	Alabama Supply Co.	138.00
8131	Athens Parts Co.	373.14
8132	Athens Radio & Appliance Co.	6.95
8133	Athens Truck & Tractor	23.18
8134	Winfred Barron	35.50
8135	Blackwell McFarland	60.65
8136	Mack Bedingfield	115.28
8137	Choctaw, Inc.	3164.47
8138	Christopher Tire Service	194.22
8139	Clem Tire	2260.02
8140	Coates Motor Express	3.00
8141	Eaton's Welding Shop	13.60
8142	W. E. Estes & Son	2.07
8143	Farmer's Supply Store	37.35
8144	Flangan Lumber Co.	1.30
8145	Gulf Oil Products	197.88
8146	Hicks Chevrolet	5.29
8147	J. B. Hurst Machine Works	25.30
8148	Inman's Service Station	8.75
8149	J & J Oil Co.	2179.81
8150	Kennemer Ford Sales	21.53
8151	Killen Tractor Co.	118.92
8152	Limestone Co. RockCr. Fund	5924.93
8153	Limestone Farmer's Co-op	485.93
8154	Littrell Motor Co.	262.78
8155	Martin Marietta Corp.	28.00
8156	Matthew Machine Shop	46.22
8157	McLemore Plumbing	3.15
8158	Mrs. H. H. Page	44.40
8159	Pan Am Distributors	318.52
8160	Premier Eastern Co.	289.72
8161	Pure Oil Co.	1567.50
8162	Quality Auto Parts	35.60
8163	Salem Garage	58.00
8164	Smith Motors, Inc.	56.69
8165	Sonny's Tire	38.45
8166	Spencer Implement	63.20
8167	Standard Oil Co.	731.46
8168	Stewart's Service Station	3.40
8169	Steiner Sanitary Wiping Cloth	26.00
8170	Stroupe Oil Co.	450.80
8171	Tennessee Valley Fasteners	54.22
8172	Thompson Tractor Co.	92.57
8173	L. L. Thompson	3.50
8174	Tractor & Equipment Co.	1711.67
8175	Tillery Service Station	2.50
8176	Vulcan Asphalt Refining Co.	1976.99
8177	Warrior Sales	6747.80
7766	White Motor Sales	3548.07
8179	Clarence White Hardware Co.	19.30
8180	U. G. White Hardware Co.	27.50
8181	Williams Auto Parts	30.72
8182	Williams Welding	109.91
8183	Limestone State Aid Fund	84.00
8184	O. K. Rubber Welders	4.35
8185	State Highway Department	951.12
8186	Limestone Co. Soc. Sec.	665.14

MINUTES, BOARD OF REVENUE, JUNE 18, 1962

The following claims have been duly audited and allowed from the State Aid Fund.

S5366	Littrell Motor Co.	3000.00
S5367	M. C. Freeman	15.00
S5368	C. B. Sartain	4.20
S5369	Payroll Warrant	545.56
S5370	Payroll Warrant	4242.65
S5371	Payroll Warrant	3140.75
S5372	Payroll Warrant	1695.45
S5373	Payroll Warrant	48.75
S5374	Payroll Warrant	399.75
S5375	First National Bank, Decatur	766.98
S5376	Athens Lumber Co.	5.37
S5377	Athens Parts Co.	81.15
S5378	Beasley & Roberts	3.30
S5379	Beckham Amoco Station	1.00
S5380	Birmingham Blue Print Co.	16.34
S5381	Carr Radiator Service	3.00
S5382	Chockaw, Inc.	4054.35
S5383	Christopher Tire Service	195.62
S5384	Clem Tire & Appliance Co.	463.33
S5385	Crutcher Drug Co.	.40
S5386	Decatur Ready Mixed Concrete	665.00
S5387	Eaton's Welding Shop	4.00
S5388	Ennis Service Station	4.00
S5389	Farmer's Supply Co.	23.85
S5390	Flanagan Lumber Co.	91.50
S5391	H & F Transmission Service	4.00
S5392	H & H Supply Co.	16.90
S5393	Haley's Service Station	2.95
S5394	Industrial Supplies	22.81
S5395	Inman's Phillips 66 Service Station	2.75
S5396	J & JOil Company	761.09
S5397	Kennemer Ford Sales	5.29
S5398	Limestone Co. Rock Crusher Fund	68.38
S5399	Littrell Motor Co.	1.16
S5400	McLemore Plumbing	.45
S5401	Martin Marietta Corp.	760.80
S5402	Pan Am Distributors	83.40
S5403	Patton Harris	32.30
S5404	Quality Auto Parts	13.67
S5405	Railway Express Agency	12.59
S5406	Smith Motors	158.10
S5407	Spencer Implement Co.	1.10
S5408	Stroupe Oil Co.	305.62
S5409	Roy Turner Motor Co.	64.89
S5410	L. L. Thompson	2.00
S5411	Tractor & Equipment Co.	141.00
S5412	Clarence White Hardware	9.04
S5413	U. G. White Hardware	1.50
S5414	Williams Auto Parts	14.23
S5415	Employers Life Ins. Co.	19.22
S5416	Leo Covington	1.80
S5417	Limestone Co. Gas Fund	1097.58
S5418	Beasley & Roberts	37.99
S5419	State Highway Department	14.60
S5420	Limestone Co. Soc. Sec.	786.63

The following claims have been duly audited and allowed from the General Fund.

9144	City of Athens	45.66
9145	Baylis Hightower	3.00
9146	Baylis Hightower	3.00
9147	Void	
9148	Jackson Office Equipment Co.	25.00
9149	Baylis Hightower	2.25
9150	Baylis Hightower	20.00
9151	State National Bank	20.00
9152	Void	
9153	Baylis Hightower	2.25
9154	C. B. Sartain	1.46
9155	Payroll Warrant	10781.30
9156	Marvin Aycock	265.00
9157	Otho Carter	265.00
9158	Buddy Clem	122.50
9160	City of Athens	458.11
9161	Payroll Warrant	99.60
9162	Fletcher Owens	6.50
9163	Jackson Office Equipment	16.50
9164	Pepper Lime Co.	298.85
9165	Limestone ASC Committee	125.00
9166	James N. Bloodworth	50.00
9167	Newton B. Powell	50.00
9168	void	
9169	City of Athens	98.60
9170	B. H. Cribbs	54.00
9171	Ed Smith	36.00

MINUTES, BOARD OF REVENUE, JUNE 18, 1962

9172	State National Bank	5.00
9173	Alabama Courier	31.10
9174	Alabama Supply Co.	129.70
9175	Andy's Pest Control	12.50
9176	Athens Produce	13.00
9177	W. C. Chambers	15.45
9178	Clem Tire	55.95
9179	Crutcher & Son	2.40
9180	Dixie Disinfectant Co.	32.36
9181	Clyde W. Ennis	306.77
9182	Farmer's Supply Store	3.76
9183	Foster-Garrett-Hartzog	1165.91
9184	Gilbert Drug Co.	46.18
9185	Griffis Electric Co.	6.00
9186	Gulf States Sales Corp	23.25
9187	Hendricks Patton	7.00
9188	Hyatt & Sims	15.68
9189	Huntsville Radio Service	4.42
9190	Inman's Phillips Serv. Sta	1.06
9191	Johnson & Morris	12.99
9192	McQuiddy Printing Co.	8.00
9193	Marshall & Bruce Co.	63.46
9194	Martin & Holland	5.00
9195	Paper & Chemical Supply Co.	32.50
9196	W. S. Pennington, M. D.	71.00
9197	Progressive Farmer	7.50
9198	Roberts & Son	86.10
9199	Smith's Dry Goods	11.00
9200	Toof Printing Co.	41.73
9201	Ulrich Rubber Stamps	3.50
9202	Clarence White Hardware Co.	9.52
9203	Athens Pharmacy	1.32
9204	Employers Life Ins. Co.	37.20
9205	Athens Glass Co.	4.50
9206	Yarbrough Ins. Co.	210.44

The following claims have been duly audited and allowed from the Rock Crusher Fund.

319	Payroll Warrant	2480.20
320	Petty Cash	25.00
321	Alabama Courier	129.40
322	Athens Parts Co.	56.08
323	Birmingham Rock Bit Co.	111.48
324	Christopher Tire Service	71.39
325	Clem Tire & Appliance Co.	164.33
326	Rowland Compton	116.00
327	Griffis Electric Co.	4.90
328	Hendricks Farms	298.69
329	Hyatt & Sims, Inc.	1316.68
330	Matthews Machine Shop	37.43
331	Pan Am Distributors	146.00
332	Quality Auto Parts	13.72
333	Standard Oil Co.	184.95
334	Stroupe Oil Co.	166.10
335	Tractor & Equipment Co.	250.20
336	Clarence White Hardware Co.	2.00
337	U. G. White Hardware Co.	30.00
338	Employers Life Ins. Co.	14.44
339	Limestone Co. Gas Fd	4.52
340	Limestone Co. Soc. Sec.	236.36

The following claims have been duly audited and allowed from the Barber's Fund.

A4108	Alabama Courier	24.00
-------	-----------------	-------

The following claims have been duly audited and allowed from the Public Highway & Traffic Fund

A4100	Payroll Fund	1556.04
A4101	Payroll Fund	2215.65
A4102	Payroll Fund	966.58
A4103	Payroll Fund	2955.05
A4104	Payroll Fund	971.50
A4105	Payroll Fund	3075.55
A4106	Payroll Fund	3356.90
A4114	Employers Life Ins. Co.	135.02
A4117	Social Security Account	471.72

The following claims have been duly audited and allowed from the Public Building Fund.

A4095	United Airlines	395.34
A4096	Redmont Hotel	40.19
A4097	Association of County Commissioners	100.00
A4098	Grady Holland	14.51
A4099	Payroll Fund	675.00
A4110	State National Bank	200.00
A4113	State National Bank	500.00
A4115	Employers Life Ins. Co.	3.55
A4116	Social Sec. Acct.	63.28

MINUTES, BOARD OF REVENUE, JUNE 18, 1962

A4111

NACO

147.00

A4112

Hotel Statler Hilton

354.40

The following claims have been duly audited and allowed from the Park & Recreation Fund

A4109

Griffis Electric Co.

4.26

The following claims have been duly audited and allowed from the Luxury Tax Fund

A4107

Dr. D. G. Gill

440.00

The following claims have been duly audited and allowed from the Limestone County Hospital Fund.

A4093

Athens Limestone Hospital

100.00

A4094

Limestone County Health Department

450.00

A4119

Athens Limestone Hospital

100.00

A4120

Limestone County Health Department

450.00

The following claims have been duly audited and allowed from the State Tax Fund.

A4118

State of Alabama

315.55

APPROVED:

R. O. Moore
W. H. Hall
Thomas R. Hammond
Herbert Pugh
James McInnis

MINUTES, BOARD OF REVENUE, JULY 2, 1962

The Board of Revenue of Limestone County, Alabama met in regular session in the county courthouse in Athens, Alabama on July 2, 1962 at 10:30 a.m. The following members were present: Homer McLeMore, Chairman of the Board of Revenue and Thomas L. Hammons, Grady Holland, Herbert Pugh and R. O. Moore, members of the Board of Revenue. Absent: None. Homer McLeMore presided as chairman of the meeting. The minutes of the preceding meeting were read and approved.

It is ordered that the following pipe be purchased from Choctaw, Inc. for SACP Project 1242-B in District 2 and District 4.

40'	30" C. M. Pipe, 14 ga. @ 5.67
40'	42" C. M. Pipe, 12 ga. @ 11.17
40'	48" C. M. Pipe, 12 ga. @ 12.79
44'	54" C. M. Pipe, 12 ga. @ 15.36
42"	60" C. M. Pipe, 10 ga @ 21.60
86'	66" C. M. Pipe, 10 ga. @ 23.47

20' 58 x 36 C. M. Pipe @ 13.22

MOTION made by Grady Holland and seconded by Herbert Pugh to purchase the following truck with the stated specifications from Black & McDole at the stated trade-in and price. All members voted for motion.

1 1962 G M C, Model V 3501, Body Style, 1815 with 750 x 20 front tires, 825 x 20 dual rear tires, E 13800 2 speed axle, heater & defroster, heavy duty torsion bars, air cleaner, oil filter, aux. rear springs, front turn signals, 305D Engine, 6 1/2 x 8 1/4 yd dump body, hoist & cab protector. \$4,692.20

Trade-in 1959 Chev. Dump body

1,600.00
\$3,692.20

District I

MOTION made by Thomas L. Hammons and seconded by Herbert Pugh to purchase the following roller with the stated specifications from Joe Money Machinery Co., at the stated price with trade in. All members voted for motion.

1 New Thunderbird Twin Crusher Pak Grid Roller \$7,750.00

Less Allowances on used Welco Roller

- 750.00

State Aid

\$7,000.00

The following claims have been duly audited and allowed from the Gasoline Fund.

8187	First National Bank, Decatur	616.71
8188	Limestone County Bank	630.67
8189	Limestone County Bank	436.50
8190	First National Bank, Decatur	584.44
8191	First National Bank, Decatur	822.43
8192	Black & McDole	3692.20
8193	John J. Nelson	15.36

The following claims have been duly audited and allowed from the State Aid Fund.

S5421	First National Bank	830.39
S5422	Limestone County Bank	873.00
S5423	American National Bank	292.46
S5424	American National Bank	299.19
S5425	First National Bank, Gadsden	666.25

The following claims have been duly audited and allowed from the General Fund.

9209	Marvin Aycock	50.00
9210	Otho Carter	50.00
9211	James Broadwick	25.00
9212	Baylis Hightower	20.00
9213	Extension Service	1328.33
9214	J. C. Chisholm	125.00
9215	City of Athens	47.01
9216	Herman Andrews	50.00
9217	L. P. Tunstill	50.00
9218	Oscar Vinson	50.00
9219	L. P. Tunstill	2.56
9220	State National Bank	10.00
9221	Sam E. Knox	124.00

APPROVED: ✓

R. O. Moore
Grady Holland
Thomas L. Hammons
Herbert Pugh
Homer McLeMore

MINUTES, BOARD OF REVENUE, JULY 16, 1962

The Board of Revenue of Limestone County, Alabama met in regular session in the county courthouse in Athens, Alabama on July 16, 1962 at 10:30 a.m. The following members were present: Homer McLemore, Chairman of the Board of Revenue and Thomas L. Hammons, Grady Holland, Herbert Pugh and R. O. Moore, members of the Board of Revenue. Absent: None. Homer McLemore presided as chairman of the meeting. The minutes of the preceding meeting were read and approved.

All members voted for a motion by R. O. Moore and seconded by Herbert Pugh to authorize the chairman to sign a Grant agreement between the Board of Revenue of Limestone County, Alabama and the United States of America, Federal Aviation Agency, Southern Region, Providing for Federal Aid in the Development of Pryor Field Municipal Airport.

"BE IT RESOLVED BY THE BOARD OF REVENUE OF LIMESTONE COUNTY, ALABAMA: that Limestone County, Alabama shall enter into a Grant Agreement for the purpose of obtaining Federal Aid in the development of Pryor Field Municipal Airport and that such agreement shall be as set forth hereinafter and shall accept the Grant Offer of the United States of America (acting through the Federal Aviation Agency), dated June 25th, 1962, in connection with Pryor Field Airport, Project No. 9-01-009-C304."

MOTION made by Grady Holland and seconded by R. O. Moore to purchase the following pickup truck from Kennemer Ford Sales at the stated price, trade-in and specifications. Truck to be used in District 3. All members voted for motion.

1 1962 Ford VI, Model F100, Styleside 114" WB Pickup with 3 speed LD transmission, rear bumper painted, 370 axle 670 x 15 4 ply, recirculation heater, F & R turn signals, radio side mounted spare wheel, LH outside mirror, carrier & Lock	\$2,345.85
Less: 1959 1/2 ton Chevrolet, pickup, Serial A 59A105141	650.00
	<u>\$1,695.85</u>

A Resolution was passed making application for State Aid on the Following described road: SACP 192-B

Begin at point on Lucas Ferry Road one mile south U.S. Highway 72, thence east along south line of Section 18, 17, and 16 to U. S. Highway 31. Length 2.5 miles.

Negotiated Contract for SACP 1142-B was approved by the State Highway Dept. on June 25, 1962.

It is ordered that the following tires and tubes be purchased from Sonny's Tire & Battery Company.

STATE AID

2 750 x 15 Smooth roller tires @ 29.18	
2 750 x 15 H.D. TR Stem tubes @ 2.27	
1 2100 x 25, 20 ply nylon rock grip excavator, H. D. for tapered rim @ 882.26	
1 2100 x 25 H.D. Tube @ 66.68	

DISTRICT 2

4 1300 x 24, 12 ply nylon @ 162.03	
4 1300 x 24 H. D. Tubes @ 10.37	

A Resolution was passed making application for State Aid on the following described roads:

SACP 105-A	Ripley North to U.S. 72 Highway
SACP 105-B	New Cut Road
SACP 104-A	New Cut Road
SACP 176-B	Snake Road
SACP 176-C	From Snake Road to U. S. Hwy 72 at Coxey,
SACP 159-C	Brownsferry Road
SACP 190B	Elkton Road
S-191(3)	Lower Elkton Road & Ft. Hampton Road
SGCP 204-7-42-C	Old U.S. 31 North to State Line

This Resolution was approved for survey and plans by B. C. Goode, July 26, 1962.

The following claims have been duly audited and allowed from the General Fund.

9222	Maynard Layman	1000.00
9223	Baylis Hightower	29.00
9224	An N. Bumpus	500.00
9225	J. D. Holland	500.00
9226	J. E. Legg	500.00
9227	J. I. Thomas	500.00
9228	L. W. Moyers	7.43
9229	State National Bank	173.50
9230	Sam E. Knox	136.00
9231	State National Bank	436.80
9232	Sam. E. Knox	28.00
9233	City of Athens	436.60
9234	State National Bank	60.90
9235	State National Bank	171.00
9237	Fletcher Owens	7.80
9238	Payroll Warrant	10785.66

MINUTES, BOARD OF REVENUE, JULY 16, 1962

9239	Limestone ASC Committee	125.00
9240	James N. Bloodworth	50.00
9241	Newton B. Powell	50.00
9243	R. L. Hundley	62.90
9244	Employers Life Ins. Co.	37.20
9245	State National Bank	145.20
9246	State National Bank	78.10
9247	State National Bank	149.20
9248	City of Athens	94.54
9249	Alabama Courier	113.40
9250	Alabama Supply Co.	45.65
9251	Andy's Pest Control	12.50
9252	Allfrey & Appleton	15.00
9253	Athens Produce Co.	13.81
9254	Athens Radio & Appliance Co.	15.00
9255	Burroughs Corporation	322.80
9256	Ellis B. Chambers	2.90
9257	W. C. Chamber Construction Co.	26.01
9258	A. R. Coleman	13.00
9259	Crutcher Drug Co.	3.43
9260	Clyde W. Ennis	333.41
9261	M. W. Evans	6.12
9262	Flanagan Lumber Co.	1.10
9263	Foster-Garrett-Hartzog, Inc.	587.46
9264	Gilbert Drug Co.	40.95
9265	Griffis Electric Co.	3.96
9266	Hendricks-Patton	58.62
9267	Dr. John P. Hill	6.00
9268	Hyatt & Sims, Inc.	3.14
9269	Inman's Phillips 66 Service Sta.	.32
9270	Johnson & Morris	16.10
9271	Fred King & Sons, Ltd.	40.48
9272	Kuydendall's Press	49.40
9273	Limestone County Health Unit Fd	126.00
9274	Limestone Drug Company, Inc.	4.45
9275	Marshall & Bruce Co.	118.93
9276	McQuiddy Printing Co.	41.25
9277	Roberts & Son	157.55
9278	Smith Corona Marchant, Inc	53.00
9279	S. S. Springer, M. D.	16.00
9280	Standard Service Station	.34
9281	Tinnon Printing Co.	8.25
9282	Toof Printing	150.40
9283	H. Louis Ulrich	5.00
9284	Westmoreland Typewriter Co.	48.50
9285	Clarence White Hardware Co.	22.91
9286	Gulf States Sales Corp.	12.50
9287	Southern Bell	443.65

The following claims have been duly audited and allowed from the Gasoline Fund.

8194	Joe Anderson	137.70
8195	Kennemer Ford Sales	1695.85
8196	Beckham Amoco Station	16.25
8197	J. Barney Griffin	17.20
8198	Payroll Warrant	407.50
8199	Carl Ball	3.20
8200	F. G. Westmoreland	8.00
8201	First National Bank	826.12
8202	First National Bank	588.50
8203	Limestone County Bank	998.43
8204	Limestone County Bank	664.32
8205	Stroupe Oil Co.	169.57
8206	Grady Holland	2.45
8207	Joe Money Machinery Co.	22.18
8208	Alabama Overall Service	3.00
8209	Joe Anderson	55.80
8210	Allied Products Co.	1914.7
8211	Athens Lumber Co.	7.03
8212	Athens Parts Co.	330.52
8213	Athens Truck & Tractor	23.87
8214	Baggett Transportation	3.00
8215	Beckham Amoco Station	4.50
8216	Mack Bedingfield	285.06
8217	Black & McDole	6.40
8218	Casey Enterprises	140.32
8219	W. C. Chambers	26.00
8220	Choctaw, Inc.	263.08
8221	Christopher Tire Service	402.73
8222	Clem Tire	766.19
8223	Decatur Ready Mixed Concrete	159.60
8224	Druid Supply Co.	354.50
8225	W. E. Estes & Son	.72
8226	Ennis Service Station	29.45
8227	Farmer's Supply Store	33.56
8228	Horace Freeman	2.00
8229	Goodyear Service Store	64.00
8230	Gulf Oil Products	314.77
8231	Haokeny Steel Co.	143.55
8232	J. D. Holland	240.00
8233	J. B. Hurst Machine Works	28.40

MINUTES, BOARD OF REVENUE, JULY 16, 1962

8234	Clyde Haley	12.80
8235	H & H Supply Co.	9.25
8236	Inmanps Service Station	1.00
8237	void	
8238	J & J Oil Company	728.72
8239	Kennemer Ford Sales	39.19
8240	Killen Tractor Co.	103.66
8241	Langley's Texaco Service	1.30
8242	Bill Legg	111.20
8243	Limestone Farmer's Co-op	1057.01
8244	Limestone Co. Rock Cr. Fd	140.44
8245	The Lisco Co.	330.05
8246	Littrell Motor Co.	251.90
8247	Magnus Chemical Co.	48.41
8248	Magnusson's Motors	71.90
8249	Martin Marietta Corp	186.40
8250	Matthews Machine Shop	13.90
8251	McLemore Plumbing	9.25
8252	National Industries	75.78
8253	National Clothing Co.	14.85
8254	Naugher Tractor Co.	2.90
8255	O. K. Rubber Welders	23.75
8256	Pan Am Distributors	422.06
8257	Parker Products Co.	360.89
8258	Pure Oil Co.	320.75
8259	Quality Auto Parts	119.67
8260	Road Materials, Inc.	15.96
8261	Shelby Contracting Co.	18.85
8262	Edgar L. Smith	9.27
8263	Smith Motors, Inc.	325.05
8264	Sonny's Tire & Battery Co.	893.15
8265	Spencer Implement	12.51
8266	State Highway Department	2.50
8267	Standard Oil Co.	795.26
8268	Steiner Sanitary Wiping Cloth	26.00
8269	Swanner & Swinnea	570.84
8270	Tennessee Valley Fasteners	33.21
8271	Thompson Tractor Co.	59.67
8272	Tractor & Equipment Co.	1296.19
8273	Roy Turner Motor Co.	21.85
8274	Samuel R. Vinson	22.00
8275	Burton White's Body Shop	13.00
8276	Clarence White Hardware	114.04
8277	U. G. White Hardware Co.	26.21
8278	Williams Auto Parts	89.59
8279	Williams Welding	61.85
8280	Woodfin's Service Station	2.35
8281	Tillery Service Station	2.75
8282	Magnus Chemical Co.	48.61

The following claims have been duly audited and allowed from the Stated Aid Fund.

S5426	Railway Express	8.82
S5427	M. C. Freeman	36.00
S5428	H. R. Pever	606.60
S5429	Payroll Warrant	11503.54
S5430	First National Bank of Decatur	766.98
S5431	Employers Life Ins. Co.	19.22
S5432	Stroupe Oil Co.	677.76
S5433	Limestone Co. Gas Fund	975.75
S5434	R. G. McElyea	170.00
S5435	Joe Money Machinery Co.	7094.06
S5436	Athens Lumber Co.	4.65
S5437	Athens Parts Co.	296.48
S5438	Athens Truck & Tractor	79.20
S5439	Beasley & Robers	44.85
S5440	Mack Bedingfield	49.25
S5441	Casey Enterprises	84.01
S5442	Christopher Tire Service	227.49
S5443	Choctaw, Inc.	2611.66
S5444	Clem Tire	760.66
S5445	Decatur Ready-Mixed Concrete	292.60
S5446	W. E. Estes & Son	5.04
S5447	Farmerps Supply Store	7.29
S5448	Blanagan Lumber Company	150.62
S5449	Gulf Oil Products	28.49
S5450	H & H Supply Co.	182.30
S5451	Industrial Supplies	12.94
S5452	Inman's Phillips 66 Station	9.35
S5453	J & J Oil Company	804.03
S5454	Kennemer Ford Sales	1.34
S5455	David LaCroix	97.50
S5456	Bill Legg	773.40
S5457	Limestone Farmers Cooperative	32.20
S5458	Littrell Motor Co.	44.55
S5459	American Marietta Co	811.20
S5460	Pure Oil Company	265.47
S5461	Quality Auto Parts	8.03
S5462	Soiltest, Inc.	113.13
S5463	Sonny's Tire & Battery Co.	1012.84

MINUTES, BOARD OF REVENUE, JULY 16, 1962

S5464	Spencer Implement & Seed Co.	21.62
S5465	Stadard Oil Company	1096.66
S5466	Standard Service Station	6.65
S5467	State Highway Department	702.84
S5468	Tennessee Valley Wholesalers	.59
S5469	Tractor & Equipment	1345.98
S5470	Clarence White Hardware Co	36.26
S5471	Horace Nickens	2.20

The following claims have been duly audited and allowed from the Rock Crusher Fund.

341	Carl Ball	2.80
342	Payroll Fund	2401.33
343	Employers Life Ins. Co.	14.44
344	Limestone County Gas. Fd	8.35
345	Athens Parts Co.	7.21
346	Birmingham Rock Bit	55.50
347	Rowland Compton	55.91
348	Farmer's Supply Store	9.62
349	Flanagan Lumber Co.	10.40
350	Hendricks Farms	102.43
351	J. B. Hurst Machine Works	11.94
352	Industrial Supplies, Inc.	148.14
353	J & J Oil Company	147.46
354	Littrell Motor Co.	11.80
355	Matthews Machine Shop	195.49
356	Standard Oil Company	300.41
357	Tractor & Equipment Co.	72.03
358	Burton White's Body Shop	4.88
359	Clarence White Hardware Co	4.32
360	White's Motor Sales Co	48.73

The following claims have been duly audited and allowed from the Public Building Fund.

A4121	L. W. Moyers	1.44
A4123	Statler Hilton Hotel	145.70
A4125	Payroll Fund	675.00
A4129	Employers Life Ins. Co.	3.55

The following claims have been duly audited and allowed from the Social Security Fund.

A4122	State Agency for Social Security	7261.31
-------	----------------------------------	---------

The following claims have been duly audited and allowed from the Solicitor's Fund.

A4124	Frances Rogers	8.15
-------	----------------	------

The following claims have been duly audited and allowed from the Public Highway Fund.

A4126	Payroll Fund	11568.73
A4128	Employers Life Ins. Co.	135.02

The following claims have been duly audited and allowed from the Luxury Tax Fund.

A4127	Dr. D. G. Gill	440.00
-------	----------------	--------

APPROVED:

[Signature]
[Signature]
Thomas L. Hammons
Herbert Fugh
[Signature]

MINUTES, BOARD OF REVENUE, AUGUST 6, 1962

The Board of Revenue of Limestone County, Alabama met in regular session in the county courthouse in Athens, Alabama on August 6, 1962 at 10:30 a.m. The following members were present: Homer McLemore, Chairman of the Board of Revenue and Thomas L. Hammons, Grady Holland, Herbert Pugh and R. O. Moore, members of the Board of Revenue. Absent: None. Homer McLemore presided as chairman of the meeting. The minutes of the preceding meeting were read and approved.

It is moved by the Board of Revenue of Limestone County that the Board concur with the State Highway Department in rejecting the bid of Burgreen Construction Co. on Project (F)S 351(5) SACP 128-C Limestone County for grade, drainage and temporary surface which was let by Alabama Highway Department on July 27, 1962.

It is ordered that the following pipe be purchased from Choctaw, Inc.

SACP 1215eB

40' 43" x 27" x 20' C. M. Pipe, 12 ga @ 9.72
 40' 30" x 40 C. M. Pipe, 14 ga. @ 5.50
 40' 36" x 40 C. M. Pipe, 12 ga. @ 9.13
 48' 30" x 48' C. M. Pipe, 14 ga. @ 5.50
 42' 36" x 42' C. M. Pipe, 12 ga. @ 9.13
 40' 36" x 40' C. M. Pipe, 12 ga. @ 9.13
 50' 36" x 50' C. M. Pipe, 12 ga. @ 9.13
 56' 60" x 56' C. M. Pipe, 10 ga. @ 20.97
 48' 54" x 48' C. M. Pipe, 12 ga. @ 14.91
 42' 42" x 42' C. M. Pipe, 12 ga. @ 10.84

DISTRICT 2

40' 42" C. M. Pipe, 12 ga. @ 10.84
 520' 26' L x 20W. Bridge flooring @ 1.47
 640' 32' L x 20' W Bridge flooring @ 1.47
 8 144" End Dams @ 3.30
 20' 24" End Dams @ .55

District 4

80' 12" x 20 C. M. Pipe, 16 ga. @ 2.03
 60' 15" x 20 C. M. Pipe, 16 ga. @ 2.43
 44' 30" x 22 C. M. Pipe, 14 ga. @ 5.50

DISTRICT 3

80' 12" x 20 C. M. Pipe, 16 ga. @ 2.03
 60' 15" x 20 C. M. Pipe, 16 ga. @ 2.43
 60' 18" x 20 C. M. Pipe, 16 ga. @ 2.83

DISTRICT 1

80' 15" x 20 C. M. Pipe, 16 ga. @ 2.43
 80' 18" x 20 C. M. Pipe, 16 ga. @ 2.83

Mr. James Record and Mr. P. W. Richardson appeared before the Board and requested Limestone County to appropriate \$43,000.00 for the purchase of land for the University Center at Huntsville. No. action was taken.

Mr. Joe Calvin and Mr. John A. Taylor appeared before the Board in regard to the signing of a deed on Highway 31 and the Harris Station Road. The Board authorized the Chairman to sign the following:

STATE OF ALABAMA)
)
 Co. of Limestone)

WHEREAS, right of way deeds to Limestone County, Alabama, for a public road, recorded at Book 220, Page 311, and Book 220, Page 312, Office of the Probate Judge of Limestone County, Alabama; each contain the following provisions:

"To Have and To Hold by Limestone County, or its Assigns, and for and in consideration of the benefit to our property be reason of the construction of said road, we hereby release the county from all consequential damages, present or prospective to our property, arising out of the construction, maintenance or repair of said road, and that said road is a benefit to our property is hereby admitted and acknowledged."

and

WHEREAS, the right of way for public roads described in the deeds to the preceding two paragraphs abut on lands known as the Taylor Farm in South Limestone County, Alabama, owned by John A. Taylor and C. Wilson Taylor, Jr./ and

WHEREAS, John A. Taylor and C. Wilson Taylor, Jr., have agreed to sell farm consisting of 395 acres, more or less, to the Tennessee Property Company, a Corporation, which plans to develop said lands for an industrial park; and

WHEREAS, John A. Taylor and C. Wilson Taylor, Jr. and the Tennessee Property Company, a Corporation, are desirous of the State of Alabama and Limestone County, Alabama, releasing any rights acquired under the hereinabove

MINUTES, BOARD OF REVENUE, AUGUST 6, 1962

provisions in each of the aforesaid right of way deeds and all right, title and interest to the lands abutting but outside of said rights of way; and

WHEREAS, Limestone County, Alabama, is agreeable to releasing any rights acquired under the hereinabove provisions in each of the aforesaid right of way deeds and all right, title and interest to the lands abutting but outside of said rights of way

NOW THEREFORE, in consideration of the premises and the sum of One and No/100 (\$1.00) Dollar, cash in hand paid, the receipt whereof is hereby acknowledged, Limestone County, Alabama, a body corporate, and Board of Revenue of Limestone County, Alabama, a body corporate, and Board of Revenue of Limestone County, Alabama, a municipal corporation, do hereby remise, release, quitclaim and convey unto John A. Taylor and C. Wilson Taylor, Jr., their heirs and assigns, all its right, title and interest to lands abutting on but outside of said rights of way for public roads conveyed to Limestone County, Alabama, by each of the hereinabove described right of way deeds.

It is understood and agreed that this conveyance does not in any way affect the rights of way for public roads conveyed to Limestone County, Alabama, in the hereinabove described rights of way deed.

IN WITNESS WHEREOF, Limestone County, Alabama, a body corporate, and Board of Revenue of Limestone County, Alabama, a municipal corporation, do hereunto set their hands and seals this the 6th Day of August, 1962.

LIMESTONE COUNTY, ALABAMA, A BODY CORPORATE

By:

Homer McLamore, Chairman of Board of Revenue of Limestone County, Alabama

BOARD OF REVENUE OF LIMESTONE COUNTY, ALABAMA, A MUNICIPAL CORPORATION

By:

Homer McLamore, Chairman

Negotiated contract for SACP 1215-B was approved for grade, drain & Temp. Surface on August 9, 1962/

The following claims have been duly audited and allowed from the General Fund.

9288	Extension Service	1328.33
9289	Baylis Hightower	20.00
9290	State National Bank	528.55
9291	State National Bank	138.20
9292	Fount Scott	57.74
9293	Baylis Hightower	20.00
9294	State National Bank	126.90
9295	Baylis Hightower	20.00
9296	Otho W. Romine	5.50
9297	State National Bank	47.40
9298	Baylis Hightower	20.00
9299	State National Bank	19.20
9300	City of Athens	473.44

The following claims have been duly audited and allowed from the Gasoline Fund.

8283	First National Bank	616.71
8284	Limestone County Bank	630.67
8385	Limestone County Bank	436.50
8386	First National Bank	584.44
8287	First National Bank	912.43
8288	void	
8289	A. E. Wessler	75.75
8290	Clifton Henderson	226.84
8291	L. E. Williams	59.13
8292	W. E. Callahan	168.50

The following claims have been duly audited and allowed from the State Aid Fund.

S5472	First National Bank	830.39
S5473	Limestone County Bank	873.00
S5474	American National Bank	292.46
S5475	American National Bank	299.19
S5476	First National Bank	653.65
S5477	Carl Ball	1.65
S5478	Railway Express	2.94
S5479	Limestone Co. Gasoline Rd.	2241.60

APPROVED:

[Handwritten signatures]
 Homer McLamore
 L. E. Williams
 Clifton Henderson
 W. E. Callahan
 A. E. Wessler
 Carl Ball
 Limestone Co. Gasoline Rd.

MINUTES, BOARD OF REVENUE, AUGUST 20, 1962

The Board of Revenue of Limestone County, Alabama met in regular session in the county courthouse in Athens, Alabama on August 20, 1962 at 10:30 a.m. The following members were present: Homer McLemore, Chairman of the Board of Revenue and Thomas L. Hammons, Herbert Pugh and R. O. Moore, members of the Board of Revenue: Absent: One. Homer McLemore presided as chairman of the meeting. The minutes of the preceding meeting were read and approved.

Mr. Guy D. Roberts and Mr. F. O. Smith appeared before the Board in regard to some paving at the Trade School.

The following resolution was adopted.

R E S O L U T I O N

WHEREAS, it is now planned to construct a highway in Limestone County, Alabama, known generally as Vaughn Hollow Road and designated as Project No. SACP 190C Limestone County, and

WHEREAS, it is necessary for Limestone County, Alabama, to acquire a right of way deed to certain lands hereinafter described for the purpose of construction said highway for the benefit of the public and Limestone County, Alabama, and

WHEREAS, one of the owners is a non-compos mentis and two or more of said owners are minors and the whereabouts of some of the owners are unknown:

THEREFORE, be it resolved by the Board of Revenue of Limestone County, Alabama, that it is necessary for the use of Limestone County, Alabama, and the general public that a right of way be acquired for the use of Limestone County, Alabama and the general public for said road in said county as hereinafter described and owned by Mrs. Nancy Amerson, Dorthy Freeman, Lovella Ray, Sam Amerson, Raymond Amerson, Lorene Johnson, Augusta Webster, LeRoy Amerson, Margaret Amerson, Shirley Amerson, James Amerson, said land being situated in Limestone County, Alabama and described as follows, to-wit:

A strip of land in the north half of the southwest quarter of section 25, Township 1 south, Range 5 West, and is more particularly described as follows: Begin at a point in the southwest corner of our property which is in the center of the Vaughn Hollow Road or about station 113+85 on road project known as SACP 190-C: thence N 54° 51' east along the center line of said road for 1,448.8 feet to station 128+33.8 which is the point of a 4° 00' curve to the right: thence along the said curve for 245 feet more or less to the east line of our property which is about station 130+ 79 on the road. The right of way is 30 feet wide on each side of the center line as it is now staked. There is .8 acres more or less in the present road and 0.6 acres more or less of additional land required to make the 60 foot right of way making a total of 1.4 acres more or less.

Be it further resolved that Limestone County, Alabama, by and through its Board of Revenue, shall proceed to condemn said land and to that end David U. Patton, Attorney At Law, Athens, Alabama, is hereby appointed agent and attorney for said county and said Board of Revenue to file legal proceedings seeking the condemnation of said lands for road purposes.

It is ordered that the following equipment be purchased from Tractor & Equip. Company. This bucket is for equipment at the Rock Crusher.

1	New Bucyrus-Erie 3/4 yard model 22B-50075-GD	
	Bucket for 22-B, S/N 116778	\$1,470.00

The following claims have been duly audited and allowed from the General Fund.

9301	State National Bank	23.00
9302	Baylis Hightower	6.00
9303	Guy D. Roberts	8255.25
9304	Tinnon Printing Co.	5.00
9305	W. W. Malone	150.00
9306	Bruce Sherrill	150.00
9307	State National Bank	6.80
9308	Payroll Warrant	10792.30
9309	Limestone ASC Committee	125.00
9310	James N. Bloodworth	50.00
9311	Newton B. Powell	50.00
9312	R. L. Hundley	25.00
9313	Baylis Hightower	20.00
9314	Employers Life Ins. Co.	37.20
9315	Harry S. Orr	50.00
9316	Fletcher Owens	2.30
9317	City of Athens	92.51
9318	Baylis Hightower	20.00
9319	Alabama Courier	28.02
9320	Alabama Supply	9.75
9321	Andy's Pest Control	12.50
9322	Athens Produce	13.20
9323	Crutcher Drug Co.	1.85

MINUTES, BOARD OF REVENUE, AUGUST 20, 1962

9324	The Drug Shop	8.70
9325	Clyde W. Ennis	156.50
9326	M. W. Evans	5.04
9327	Farmer's Supply Store	1.25
9328	Foster-Garrett-Hartzog	935.53
9329	Griffis Electric Co.	4.56
9330	Gulf States Sales Corp	18.00
9331	Hendricks Patton	104.90
9332	Dr. John P. Hill	9.00
9333	Douglas C. Holt	10.00
9334	Johnson & Morris	15.41
9335	Leach's Service Station	.63
9336	Limestone Co. Veterans Fair Assoc.	100.00
9337	Marshall & Bruce Co.	893.00
9338	McQuiddy Printing Co.	135.70
9339	Montgomery Elevator Co.	81.60
9340	Roberts & Son	315.00
9341	Smith Dry Goods	23.95
9342	J. S. Springer	5.00
9343	Tinnon Printing Co.	26.75
9344	Toof Printing Co.	33.19
9345	Universal Products	62.82
9346	Clarence White Hardware Co.	8.29
9347	Sherwin Williams	38.45
9348	W. S. Pennington	38.00
9349	Southern Bell	442.50

The following claims have been duly audited and allowed from the Gasoline Fund.

8293	Walter Dorning	1.65
8294	W. E. Callahan	55.11
8295	Payroll Warrant	8859.51
8296	F. G. Westmoreland	8.00
8297	L. E. Williams	77.88
8298	First National Bank	826.12
8299	First National Bank	588.50
8300	Limestone County Bank	998.43
8301	Limestone County Bank	664.32
8302	M. C. Freeman	134.90
8303	Void	
8304	Federal Land Bank Assoc.	38.28
8306	M. C. Freeman	1.50
8307	Employers Life Ins. Co.	135.02
8308	Alabama Courier	105.34
8309	Alabama Overall Service	6.00
8310	Ardmore Parts Co.	1.91
8311	Athens Lumber Co.	5.04
8312	Athens Parts Co.	280.21
8313	Athens Truck & Tractor	31.76
8314	Automotive Parts	134.56
8315	Winfred Barron	221.75
8316	Beckham Amoco Station	11.25
8317	Henry Bloodworth	1.00
8318	Casey Enterprises	606.77
8319	Choctaw, Inc.	1441.76
8320	Christopher Tire Service	45.54
8321	Clem Tire	778.03
8322	Decatur Ready Mixed Concrete	538.64
8323	Decatur Sand & Gravel	13.87
8324	Ennis Service Station	29.00
8325	Farmer's Supply Store	77.02
8326	Flanagan Lumber Co.	11.10
8327	Gulf Oil Products	176.71
8328	J. D. Holland	252.00
8329	J. B. Hurst Machine Works	62.90
8330	Industrial Supplies	4.27
8331	J & J Oil Co.	2381.79
8332	Kennemer Ford Sales	170.38
8333	Killen Tractor Co.	67.41
8334	Langley Texaco Station	1.25
8335	Leach's 66 Service Station	3.50
8336	Bill Legg	213.20
8337	Limestone Co. Rock Cr. Fund	5056.31
8338	Limestone Farmer's Co-op	375.72
8339	Littrell Motor Co.	91.01
8340	Magnussons Motors, Inc.	34.05
8341	Martin Marietta Corp	304.81
8342	Joe Money Machinery Co.	3.08
8343	O. K. Rubber Welders	34.65
8344	Mrs. H. H. Page	383.20
8345	Pan Am Distributors	870.67
8346	Post Welding Supply	30.90
8347	Pure Oil Co.	1326.57
8348	Quality Auto Parts	85.67
8349	Ratliff's Welding	40.00
8350	Rice Welding Shop	4.00
8351	Road Materials	104.48
8352	Royal Brass	19.02
8353	Pat Shaw	5.25
8354	Smith Motors	3.95
8355	Sonny's Tire	431.76

MINUTES, BOARD OF REVENUE, AUGUST 20, 1962

8356	Spencer Implement Co.	3.07
8357	Standard Oil Company	716.54
8358	Stroupe Oil Co.	304.20
8359	Tennessee Valley Fasteners	44.17
8360	Thompson Tractor Co.	140.28
8361	Tractor & Equipment Co.	1974.52
8362	Roy Turner Motor Co.	94.66
8363	Universal Products	108.68
8364	Warrior Sales	7208.40
8365	White Motor Sales	16.27
8366	Clarence White Hardware Co.	57.08
8367	U. G. White Hardware	8.60
8368	Williams Auto Parts	117.61
8369	Williams Welding Supply	69.06
8370	Mack Bedingfield	39.30
8371	Salem Garage	6.55

The following claims have been duly audited and allowed from the State Aid Fund.

S5480	H. R. Pever	187.20
S5481	Payroll Warrant	13533.70
S5482	First National Bank	766.98
S5483	State Highway Department	13238.56
S5484	State Highway Department	15556.68
S5485	Employers Life Ins. Co.	19.22
S5486	Athens Auto & Home Supply	59.54
S5487	Alabama Courier	414.98
S5488	Athens Lumber Co.	51.30
S5489	Athens Parts	103.62
S5490	Automotive Parts Co.	1.47
S5491	Winfred Barron	343.20
S5492	Beasley & Roberts	30.83
S5493	Carr Radiator Service	6.00
S5494	Casey Enterprises	57.50
S5495	Choctaw, Inc.	9610.60
S5496	Christopher Tire Service	12.85
S5497	Clem Tire	302.84
S5498	W. E. Estes & Son	.50
S5499	Farmer's Supply Store	19.98
S5500	Flanagan Lumber Co.	86.08
S5501	H & H Supply Co.	4.37
S5502	Hackney Steel Co.	772.18
S5503	J. B. Hurst Machine Works	8.36
S5504	Kar Products, Inc.	27.67
S5505	Kennemer Ford Sales	200.77
S5506	Leach's Service Station	2.50
S5507	Limestone Co. Rock Cr. Fund	3090.44
S5508	Limestone Farmer's Co-op	2.48
S5509	Littrell Motor Co.	24.01
S5510	Martin Marietta Co	1151.10
S5511	Matthews Machine Shop	17.10
S5512	Owens Machinery Co.	39.80
S5513	Pan Am Distributors	442.32
S5514	Pettie's 66 Service Station	6.65
S5515	Pure Oil Co.	385.16
S5516	Quality Auto Parts	78.35
S5517	Pat Shaw	2.36
S5518	Smith Motors	69.68
S5519	Spencer Implement Co.	7.00
S5520	Standard Oil Co.	99.20
S5521	State Highway Department	1465.82
S5522	Stroupe Oil Co.	1275.36
S5523	Tenn. Valley Wholesalers	1.97
S5524	Tractor & Equipment	567.95
S5525	Roy Turner Motor Co.	115.36
S5526	Warrior Sales	6492.73
S5527	Clarence White Hardware Co.	2.97
S5528	U. G. White Hardware Co.	16.76
S5529	Williams Auto Parts	9.60
S5530	Mack Bedingfield	34.69

The following claims have been duly audited and allowed from the Limestone County Hospital Fund.

A4130	Athens Limestone Hospital	100.00
A4131	Limestone County Health Department	450.00

The following claims have been duly audited and allowed from the Luxury Tax Fund.

A4132	Dr. D. G. Gill	460.00
-------	----------------	--------

The following claims have been duly audited and allowed from the Public Building Fd.

A4133	Payroll Fund	675.00
A4135	Employers Life Ins. Co.	3.55

The following claims have been duly audited and allowed from the Public Highway Fund.

A4134	Payroll Fund	7992.75
-------	--------------	---------

MINUTES, BOARD OF REVENUE, AUGUST 20, 1962

The following claims have been duly audited and allowed from the Rock Crusher Fund.

361	Limestone Co. Gas Fund	11.35
362	Payroll Warrant	2376.10
363	Employers Life Ins. Co.	1111.11
364	Alabama Courier	7.48
365	Athens Parts	3.02
366	Christopher Tire	117.39
367	Gulf Oil	153.21
368	H & H Supply	3.67
369	Hendricks Farms	432.36
370	Ryatt & Sims	1277.50
371	Limestone Farmers Co-op	116.00
372	G. C. Phillips Tractor Co.	8.90
373	Smith Motors	1.88
374	Standard Oil Co.	188.27
375	Tractor & Equipment Co.	1170.00

APPROVED:

R. O. Moore
Ernie Hall
Thomas L. Hammon
Herbert Pugh
Harvey W. C. C. C.

MINUTES, BOARD OF REVENUE, AUGUST 25, 1962

The Board of Revenue of Limestone County, Alabama met in special session at the Courthouse in Athens, Alabama on August 25, 1962 at 10:30 a.m. This special meeting was called by the Chairman of the Board by the letter below:

Honorable Board Members
Board of Revenue
Limestone County
Athens, Alabama

This is to notify you that there will be a called meeting of the Board of Revenue of Limestone County on August 25, 1962 at 10:30 a.m. in the Courthouse in Athens, Alabama.

Cordially yours,

s/ Homer McLemore, Chairman

bs

Members R. O. Moore, Thomas L. Hammons and H. F. Pugh were present. Grady Holland was absent. Homer McLemore presided.

MOTION was made by R. O. Moore and seconded by H. F. Pugh to appropriate \$8,255.25 to the Airport Board for the purpose of purchasing land from Luke Pryor for Pryor Field Airport runway. Mr. Moore, Mr. Hammons and Mr. Pugh voted for motion.

RESOLUTION

WHEREAS, Mrs. W. W. Moyers, Sr. gave right of way deed to Limestone County on June 1, 1950, now recorded in Deed Book 421, Page 278, and

WHEREAS, said deed contained the following provisions:

"To have and to hold by Limestone County or its assigns and for and in consideration of the benefit to our property by reason for the construction or improvement of said road, we hereby release the county aforesaid and all its employees and officers and the State of Alabama and all of its employees and officers from all consequential damages, present or prospective to our property, arising out of the construction, improvement, maintenance, or repair of said road and that said road is a benefit to our property is hereby admitted and acknowledged," and

WHEREAS, the present owner of said property is Wayne Davis and the above quoted release and covenant is a cloud on his title and the Board of Revenue desires to remove said cloud.

NOW, THEREFORE, be it resolved that the Chairman of the Board of Revenue of Limestone County, Alabama, be authorized to convey a quitclaim deed to the said Wayne Davis releasing said cloud on said title.

APPROVED:

R. O. Moore
Grady Holland
Thomas L. Hammons
Herbert Pugh
Homer McLemore

MINUTES, BOARD OF REVENUE, SEPTEMBER 4, 1962

The Board of Revenue of Limestone County, Alabama met in regular session in the county courthouse in Athens, Alabama on September 4, 1962 at 10:30 a.m. The following members were present: Homer McLemore, Chairman of the Board of Revenue and Thomas L. Hammons and Herbert Pugh, members of the Board of Revenue: Absent: Grady Holland and R. O. Moore. Homer McLemore presided as chairman of the meeting. The minutes of the preceding meeting were read and approved.

It is ordered that the Board of Revenue concur with the State Highway Department in awarding the following contracts on the following projects in District 2 and 4 and that 1/4 of the cost of said projects be sent to the State Highway Department: Projects Nos. S-351(5) and S-1150(1).

MOTION made by Herbert Pugh and seconded by Hammons that the Big Creek Election Place(Beat 7, Box 1)be moved from Mrs. Bessie Holmes Store to Owens Junior High School. Members Pugh and Hammons voted for motion.

IT IS MOVED THAT THE FOLLOWING RESOLUTION BE ADOPTED:

R E S O L U T I O N

BE IT RESOLVED BY THE BOARD OF REVENUE OF LIMESTONE COUNTY, IN THE STATE OF ALABAMA, that Limestone County shall enter into a contract with Luke Pryor, as Executor and Trustee under the will of Lutie P. Shaw, deceased, in the form substantially as presented at this meeting, a copy of which shall be incorporated in the minutes of this meeting, for the purchase from him of the undivided one-half(1/2) interest owned by the said Lutie P. Shaw at the time of her death of the land described as Tract 3 and avigation easement designated as Tract 7 in Federal Aviation Agency Project No. 9-01-009-0304, and the Chairman is hereby authorized and directed to execute said contract and affix the seal of the County thereto.

STATE OF ALABAMA)
LIMESTONE COUNTY)

This Agreement, this day entered into by and between Luke Pryor, as executor and trustee under the will of Lutie P. Shaw, deceased, hereinafter referred to as seller, and the City of Athens, a municipal corporation, Limestone County, a municipal corporation, the City of Decatur, a municipal corporation, and Morgan County, a municipal corporation, hereinafter called buyers,

WITNESSETH, That:

WHEREAS, the buyers are the owners of Pryor Field Airport and are engaged in a project for the development and improvement of said airport, designated as Federal Aviation Agency Project No. 9-01-009-0304, in and by which the buyers desire to purchase the hereinafter described land, which is designated as Tract 3 on the property map of said Project and the hereinafter described avigation easement, which is designated as Tract 7 on the property map of said Project: and

WHEREAS, Lutie P. Shaw, who died on May 23, 1962, was the owner at the time of her death of an undivided one-half (1/2) interest in the land described as said Tract 3 and in the land described in the avigation easement designated as Tract 7; and

WHEREAS, the Will of Lutie P. Shaw has been duly admitted to Probate in the Probate Court of Morgan County, Alabama, and Luke Pryor is executor and trustee under said will: and

WHEREAS, buyers have the right to condemn said property and the said Luke Pryor, as executor and trustee under the Will of Lutie P. Shaw, deceased, and has agreed with buyers on the sale of the undivided one-half (1/2) interest in said Tract 3 and for the consideration or purchase price of \$13,250.00 and of the undivided one-half (1/2) interest of the said Lutie P. Shaw in the avigation easement designated as Tract 7, at and for the purchase price or consideration of \$1183.50, which \$591.75 is to be paid for the interest in the land actually covered by the easement and \$591.75 is to be paid as severance damages to the remaining lands which were owned by the said Lutie P. Shaw at the time of her death; and

WHEREAS, the time for filing claims against the estate of the said Lutie P. Shaw does not expire until January 12, 1963, and the time within which any person may propound for probate any other Will of the said Lutie P. Shaw under which they might claim an interest in said lands and tracts does not expire until May 23, 1963, so that seller will not be in position to convey merchantable title to said undivided one-half (1/2) interest in said land and said avigation easement until after May 23, 1963:

NOW, THEREFORE, it is agreed by and between the parties hereto as follow:

For the consideration and upon the terms, conditions and provisions hereinafter enumerated, the seller does hereby agree to sell to the buyers and the buyers do hereby agree to purchase from the seller an undivided one-half(1/2) interest in and to the following described property and easement in property situated in Limestone County, to-wit:

A tract of land designated as Tract 3 in Federal Aviation Agency Airport Project No. 9-01-009-0304 described as follows:

MINUTES, BOARD OF REVENUE, SEPTEMBER 4, 1962

Beginning at the Northwest corner of Section 34, Township 4 South, Range 4 West, and run thence S 88° 19' 54" E (True Bearing) a distance of 2014.46 feet to the true point of beginning; thence from the true point of beginning continue S 88° 19' 54" E a distance of 266.8 feet; Thence S 1° 07' 06" W a distance of 3459 feet; thence N 88° 52' 54" W a distance of 266.8 feet; thence N 1° 07' 06" E a distance of 3459 feet to the true point of beginning and containing 21.2 acres, more or less.

Also the avigation easement designated as Tract 7 in Federal Aviation Agency Airport Project No. 9-01-009-C304 described as follows:

A perpetual Easement to a strip or parcel of land described as beginning at the Southwest corner of Section 34, Township 4 South, Range 4 West and running S 88° 52' 54" E (True Bearing) a distance of 1218 feet to the true point of beginning; thence running N 6° 49' 44" E, a distance of 572.86 feet; thence S 88° 52' 54" E a distance of 500 feet; thence S 88° 35' 32" E a distance of 572.86 feet; thence N 88° 52' 54" W a distance of 614 feet to the true point of beginning. Said easement to include the right to keep said parcel or strip free from structures and the right to prevent trees thereon from eaching a growth that will protrude into a 40:1 glide angle slope, said slope based from a point the same elevation (582.7 MSL) as the south end of the runway of Pryor Field, said point being 200 feet south of the end of said runway. The easement will not prevent the grazing of livestock or the growing of agricultural crops of any and every nature. Fences may be constructed that do not protrude into said glide slope.

1. The consideration or purchase price for said undivided one-half (1/2) interest in said land and said easement is the sum of \$14,433.50, of which \$13,250.00 is for the undivided one-half (1/2) interest in the avigation easement designated as Tract 7, of which \$591.75 is for the interest in the land actually covered by the easement and \$591.75 is severance damage to the remaining lands of the seller. Said purchase price, in the amount of \$14,433.50, shall be paid in cash upon delivery of deed conveying to buyers merchantable title to said undivided one-half (1/2) interest in said land and easement.
2. Seller covenants and agrees that within thirty (30) days after May 23, 1963, he will perform such acts as may be necessary to perfect merchantable title in himself and will convey said one-half (1/2) interest in said property and easement to buyers by good and sufficient deed containing full covenants of warranty, except easements and rights of way of record. Upon delivery of such deed conveying merchantable title buyers agree to pay to seller the purchase price of said property and easement in full in cash.
3. Seller agrees to pay the ad valorem taxes on the property for the year 1962, and to eliminate the property and easement from his tax assessment for the tax year 1963.
4. Possession of the property shall be delivered December 1st, 1962. The property is under lease until December 1, 1962, to John Taylor and C. W. Taylor, Jr., and possession of any part thereof required by buyers prior to December 1st, 1962, shall be arranged by them with said John Taylor and C. W. Taylor, Jr.

IN WITNESS WHEREOF, the parties hereto have executed this contract on this 28th day of August, 1962.

s/ Luke Pryor as Executor and Trustee
under the Will of Lutie P. Shaw, deceased,

CITY OF ATHENS

By s/ Mayor Arthur Stewart

ATTEST:

s/ City clerk

LIMESTONE COUNTY

By Homer McLemore, Chairman, Board of Revenue

ATTEST:

s/ Clerk

CITY OF DECATUR

By s/ Murray Dodd

ATTEST

s/ Clerk

MORGAN COUNTY

By Guy D. Roberts, Chairman
Board of Revenue and Control

ATTEST:

s/ Clerk

MINUTES, BOARD OF REVENUE, SEPTEMBER 4, 1962

The following claims have been duly audited and allowed from the Gasoline Fund.

8372	First National Bank, Decatur	616.71
8373	Limestone County Bank	630.67
8374	Limestone County Bank	436.50
8375	First National Bank, Decatur	584.44
8376	First National Bank, Decatur	812.43
8377	C. F. Williams	145.08
8378	Spencer Implement & Seed Co.	63.20

The following claims have been duly audited and allowed from the State Aid Fund

S5531	First National Bank, Decatur	830.39
S5532	Limestone County Bank	873.00
S5533	American National Bank	292.46
S5534	American National Bank	299.19
S5535	First National Bank, Gadsden	651.04

The following claims have been duly audited and allowed from the General Fund.

9350	Extension Service	1328.98
9351	Baylis Hightower	4.00
9352	Allfrey & Appleton	10.00
9353	City of Athens	69.41

APPROVED:

R. O. Roman
Frank H. Hightower
Thomas L. Hammons
Herbert Pugh
James M. S. S. S.

MINUTES, BOARD OF REVENUE, SEPTEMBER 17, 1962

The Board of Revenue of Limestone County, Alabama met in regular session in the county courthouse in Athens, Alabama on September 17, 1962 at 10:30 a.m. The following members were present: Homer McLemore, Chairman of the Board of Revenue and Thomas L. Hammons, Herbert Pugh and Grady Holland, members of the Board of Revenue: Absent: R. O. Moore. Homer McLemore presided as chairman of the meeting. The minutes of the preceding meeting were read and approved.

Mr. Noonan appeared before the Board in regard to securing a contract for building a float for the inaugural parade that would represent and advertise Limestone County.

MOTION was made by Grady Holland and seconded by Herbert Pugh authorizing the Chairman to sign the contract with the Noonan Advertising Service to build the float for the inauguration of George C. Wallace, Governor of Alabama. The price of said float is to be the sum of \$800.00. All members voted for motion. It is so ordered.

MOTION was made by Thomas L. Hammons and seconded by Grady Holland to purchase the following steel for bridge on Bethel Road. All members voted for motion. This is to be used in District I and purchased from Choctaw, Inc.

1200'	12" Bridge flooring @ \$1.47	\$1,764.00
150'	Beam type guard rail @ 1.76	264.00
100'	End Dams @ \$3.30	33.00

It is moved that the following pipe be purchased from Choctaw, Inc. for District 3.

2 pcs.	12" watertight bands BCCM @ 5.56	11.12
80'	12" C. M. Pipe, 16 ga. @ 2.03	162.40
40'	24" C. M. Pipe, 16 ga. @ 3.65	146.00
90'	12" B.C.M.M., 16 ga. @ 2.32	208.80
18'	18" B.C.M.M., 16 ga. @ 3.25	58.50
4	12" watertight bands @ 6.78	27.12
	Labor on tee	13.37

It is ordered that \$2,016.00 be appropriated from the Hospital Fund for the Indigent Care program for the year 1962-1963

It is ordered that the following equipment be purchased from Casey Enterprises for District 2 and 3 at the stated price.

1	Topeka Hiway mower heavy duty with sickle bar mower 5' in length and rotary bushhog combination 5' cutting width	\$7,750.00
---	--	------------

It is ordered that a Friden calculator be purchased for the Board of Revenue office at a price of \$880.00

It being evident from the records that the County is receiving more revenue in the funds listed below than was anticipated and that the expenditures have exceeded the appropriations: the following motion was made by R. O. Moore and seconded by Grady Holland: Moved that the funds listed below for 1961-1962 budget be revised by adding the following appropriations from monies not otherwise appropriated.

	Labor	Equipment	Supplies & Mat'ls	TOTAL
District 1	5,000.00	10,000.00	20,000.00	25,000.00
District 2	5,000.00	10,000.00	10,000.00	25,000.00
District 3		25,000.00		25,000.00
District 4	5,000.00	10,000.00	10,000.00	25,000.00
				100,000.00 GASOLINE FUND

PUBLIC HIGHWAY & TRAFFIC FUND

	Labor	Soc. Sec.	TOTAL
District 1	250.00	25.00	275.00
District 2	250.00	25.00	275.00
District 3	250.00	25.00	275.00
District 4	250.00	25.00	275.00

1,100.00 PUBLIC HIGHWAY

STATE AID FUND

Labor	14,000.00
Parts & Repairs	4,000.00
Gas & Oil	6,000.00
Supplies & Mat'ls	41,000.00
Equipment	10,000.00
Engineering & Insp.	12,000.00
Removal of structures	6,000.00
Miscellaneous	27,000.00

120,000.00 STATE AID

MINUTES, BOARD OF REVENUE, SEPTEMBER 17, 1962

The following claims have been duly audited and allowed from the General Fund.

9354	Red Corder	12.00
9355	McWilliams & Richardson	4.40
9356	Baylis Hightower	3.00
9357	City of Athens	386.22
9358	Petty Cash	2.50
9359	Baylis Hightower	5.00
9360	Baylis Hightower	2.25
9361	Baylis Hightower	3.00
9362	Baylis Hightower	4.50
9363	Payroll Fund	10711.30
9364	State National Bank	5.53
9365	Payroll Fund	12.90
9366	Limestone ASC Committee	125.00
9367	James N. Bloodworth	50.00
9368	Newton B. Powell	50.00
9369	R. L. Handley	25.00
9370	David U. Patton	775.00
9371	Thomas L. Hammons	78.95
9372	W. T. Elders	10.00
9373	H. F. Pugh	7.96
9374	Fletcher Owens	4.05
9375	Baylis Hightower	20.00
9376	Civitan Club	1.00
9377	Employers Life Insurance Co.	37.20
9378	Baylis Hightower	20.00
9379	Limestone County Soc. Sec. Account	939.21
9380	Baylis Hightower	20.00
9381	City of Athens	98.74
9382	Harry Orr	16.73
9383	Alabama Courier	22.75
9384	Alabama Supply Co.	226.06
9385	Athens Glass Co.	13.89
9386	Athens Produce Co.	19.80
9387	Crutcher Drug Co.	6.10
9388	Clyde W. Ennis	348.80
9389	Foster-Garrett-Hartzog	982.25
9390	Gilbert Drug Co.	28.34
9391	Hendricks-Patton	75.86
9392	Dr. John P. Hill	12.00
9393	Johnson & Morris	11.83
9394	Tom Kirby	11.25
9395	Leach's Service Station	.70
9396	Marshall & Bruce Co.	77.00
9397	McLemore Plumbing	7.00
9398	McQuiddy Printing Co.	181.50
9399	Mobile Elevator	17.50
9400	Paper & Chemical Supply	32.50
9401	Roberts & Son	503.00
9402	Tinnon Printing Co.	9.00
9403	Toof Printing	
9404	Westmoreland Typewriter Co.	15.75
9405	Clarence White Hardware Co.	7.04
9406	U. G. White Hardware Co.	3.00
9407	Baylis Hightower	20.00
9408	W. S. Pennington	24.00
9409	Southern Bell	439.62
9410	Montgomery Elevator Co.	20.50

The following claims have been duly audited and allowed from the State Aid Fund.

S5536	Limestone County Gas Fund	1866.41
S5537	State of Alabama Highway Dept.	15.40
S5538	M. C. Freeman	22.50
S5539	Railway Express	25.85
S5540	Payroll Fund	12898.04
S5541	Payroll Fund	155.00
S5542	First National Bank of Decatur	766.98
S5543	Employers Life Ins. Co.	19.22
S5544	Stroupe Oil Co.	1116.20
S5545	Limestone Co. Soc. Sec. Acct.	1237.10
S5546	Railway Express	8.74
S5547	City of Athens Electric Dept	519.50
S5548	Athens Lumber Co.	78.14
S5549	Athens Parts Co.	138.04
S5550	Beasley & Roberts	77.32
S5551	Mack Bedingfield	334.15
S5552	Carter Sheet Metal Works	11.58
S5553	Chocław, Inc.	40.93
S5554	Christopher Tire Service	37.38
S5555	Clem Tire	478.02
S5556	Decatur Ready-Mixed Concrete	468.82
S5557	Eaton's Welding Shop	1.50
S5558	Flanagan Lumber Co.	348.62
S5559	H & H Supply Co.	7.04
S5560	James Hobbs Store	7.56
S5561	J & J Oil Company	254.04
S5562	Kennemer Ford Sales	13.00
S5563	Limestone Farmer's Co-op	2.00
S5564	Leach's Phillips 66 Service Station	7.00
S5565	Littrell Motor Co.	5.52
S5566	Limestone County Rock Crusher Fund	4136.94

MINUTES, BOARD OF REVENUE, SEPTEMBER 17, 1962

S5567	Martin Marietta Co.	678.20
S5568	Matthews Machine Shop	14.45
S5569	Joe Money Machinery Co.	153.00
S5570	Murphy Brothers	132.00
S5571	O. K. Rubber Welders	2.50
S5572	Owens Machinery Co.	5.17
S5573	Pan Am	1.46
S5574	Patton Harris Co.	71.80
S5575	Quality Auto Parts	43.40
S5576	Southern Belle Telephone & Telegraph	1864.08
S5577	Spencer Implement & Seed Co.	4.60
S5578	Standard Oil Company	265.50
S5579	Tillery Service Station	4.00
S5580	Tractor & Equipment Co.	2320.61
S5581	Warrior Sales and Distributors	8580.77
S5582	White Motor Sales Co.	6294
S5583	Clarence White Hardware Co.	2.78
S5584	U. G. White Hardware Co.	2.25
S5585	State Highway Department	2384.73
S5586	State Highway Department	375.52

The following claims have been duly audited and allowed from the Gasoline Fund.

8379	Limestone County St. Aid Fund	26.25
8380	Clyde Haley	357.60
8381	Casey Enterprises	7750.00
8382	Petty Cash	.90
8383	Payroll Fund	11521.12
8384	Clyde Simmons	423.50
8385	F. G. Westmoreland	8.00
8386	First National Bank of Decatur	826.03
8387	First National Bank of Decatur	588.50
8388	Limestone County Bank	998.43
8389	Limestone County Bank	664.32
8390	void	
8391	Beasley Grocery	20.34
8392	Heflin Jackson	201.20
8393	Employers Life Ins. Co.	135.02
8394	Stroupe Oil Company	871.22
8395	Limestone County Soc. Sec. Acct.	649.55
8396	Alabama Overall Service	28.75
8397	Joe Anderson	23.40
8398	Ardmore Parts Co.	374.90
8399	Athens Lumber Co.	4.20
8400	Athens Parts Co.	396.64
8401	City of Athens	12.50
8402	Athens Truck & Tractor Co.	.85
8403	Baggett Transportation Co.	3.00
8404	Winfred Barron	61.25
8405	Bell Laboratory, Inc.	76.95
8406	Black Buck Company	49.60
8407	Henry Bloodworth	1.00
8408	Cagle's Alignment and Brake Service	45.00
8409	W. E. Callahan	189.45
8410	Carr's Radiator Service	14.00
8411	Casey Enterprises	233.94
8412	Choctaw, Inc.	2726.24
8413	Christopher Tire Service, Inc.	478.57
8414	Clem Tire & Appliance Co.	1359.01
8415	Crutcher & Son Hardware Co.	1.90
8416	Eaton's Welding Shop	.75
8417	Ennis Shell Service	34.20
8418	W. E. Estes & Son	1.50
8419	Farmer's Supply Store	40.23
8420	Flangan Lumber Co.	4.80
8421	Gulf Oil Products	179.71
8422	H & H Supply Co.	1214.95
8423	J & J Oil Company	1381.34
8424	Johnson & Morris	1.33
8425	Buford Johnson	48.00
8426	Kar Products, Inc.	39.90
8427	Keith Simmons Co.	28.45
8428	Kennemer Ford Sales	120.04
8429	Killden Tractor Co.	53.18
8430	Leach's Phillips 66 Service Station	6.75
8431	Limestone County Rock Crusher Fund	3300.12
8432	Limestone Farmers Cooperative	167.34
8433	Littrell Motor Co.	357.70
8434	Magnus Chemical Co.	48.13
8435	Martin Marietta Corp	288.00
8436	Matthew Machine Shop	20.36
8437	McLemore's Garage	1.95
8438	Joe Money Machinery Co., Inc.	22.20
8439	O. K. Rubber Welders	39.59
8440	Mrs. H. H. Page	128.80
8441	Pan Am Distributors	904.90
8442	Post Welding Supply Co.	26.55
8443	Pure Oil Company	278.46
8444	Quality Auto Parts	4.66
8445	Road Materials, Inc.	
8446	Smith Motors, Inc.	45.57
8447	Sonny's Tire & Battery Co.	233.44
8448	Spencer Implement & Seed Co.	79.74
8449	Standard Oil Company	816.71

MINUTES, BOARD OF REVENUE, SEPTEMBER 17, 1962

8450	State Highway Department of Alabama	35.00
8451	Steiner Sanitary Wiping Cloth Co.	40.00
8452	Swanner Grocery	5.95
8453	Swanner & Swinea	62.53
8454	L. L. Thompson	12.00
8455	Thompson Tractor Co., Inc.	193.30
8456	Tillery Service Station	2.00
8457	Tractor & Equipment Co., Inc.	939.19
8458	Roy Turner Motor Co.	182.70
8459	Warrior Sales & Distributors	4582.24
8460	Clarence White Hardware Co.	40.77
8461	U. G. White Hardware Co.	5.65
8462	Williams Auto Parts	75.12
8463	Williams Welding Supply Co.	70.69
8464	Willo Products Co.	54.76
8465	Joe Wood	49.20
8466	Limestone County St. Aid Fund	20000.00

✓
The following claims have been duly audited and allowed from the Rock Crusher Fund.

376	Carl Ball	1.55
377	Limestone County Gas Fund	23.31
378	Payroll Fund	2131.25
379	Employers Life Ins. Co.	14.44
380	Limestone County Soc. Sec. Acct.	215.90
381	Athens Parts Company	26.17
382	Birmingham Rock Bit Co.	9.00
383	Christopher Tire Service	145.05
384	H & H Supply Co., Inc.	241.57
385	Hendricks Farms	390.57
386	J. B. Hurst Machine Works	14.46
387	Hyatt & Sims, Inc.	1232.12
388	J & J Oil Company	150.38
389	Littrell Motor Co., Inc.	16.44
390	Pan Am Distributors	146.00
391	G. C. Phillips Tractor Co., Inc.	8.90
392	Pure Oil Company	446.64
393	Smith Motors, Inc.	24.00
394	Standard Oil Company	309.42
395	Tractor & Equipment Co.	88.79
396	White Motor Sales Co.	38.61

✓
The following claims have been duly audited and allowed from the Public Building Fund.

A4136	Birmingham Trust National Bank	4135.00
A4140	Payroll Fund	675.00
A4142	Employers Life Ins. Co.	3.55
A4143	Limestone County Soc. Sec. Acct	63.26

✓
The following claims have been duly audited and allowed from the Public Highway & Traffic Fund.

A4144	Limestone County Social Sec. Acct	611.26
-------	-----------------------------------	--------

✓
The following claims have been duly audited and allowed from the Barbers' Fund.

A4139	Limestone County General Fund	150.00
-------	-------------------------------	--------

✓
The following claims have been duly audited and allowed from the Luxury Tax Fund

A4141	Dr. D. G. Gill	460.00
-------	----------------	--------

✓
The following claims have been duly audited and allowed from the Hospital Fund.

A4137	Athens-Limestone Hospital	100.00
A4138	Limestone County Health Department	450.00

APPROVED:

R. O. Moore
Grady H. H. H. H.
Thomas L. Hammons
Herbert F. Fugh
James McConroe

MINUTES, BOARD OF REVENUE, OCTOBER 1, 1962

The Board of Revenue of Limestone County, Alabama met in regular session in the county courthouse in Athens, Alabama on October 1, 1962 at 10:30 a.m. The following members were present: Homer McLemore, Chairman of the Board of Revenue and Thomas L. Hammons, Herbert Pugh and Grady Holland, members of the Board of Revenue: Absent: R. O. Moore. Homer McLemore presided as chairman of the meeting. The minutes of the preceding meeting were read and approved.

Mr. Winston Stewart appeared before the Board.

Mr. Jack Harper appeared before the Board requesting \$1,800.00 appropriation for the Soil Conservation Department.

It is moved that the State National Bank be made depository for the Tax Collector for the year 1962 - 1963.

Mr. J. I. Thomas was re-appointed to serve on the Admissions Committee for the Indigent program from October 1, 1962 to September 30, 1965.

Negotiated Contracts were signed and approved by the State for the following:

S-1150(1) (SACP 1215-B) Bridges over Piney creek. By FAS Contract - 0.064 miles of Bridges \$68,400.00. Less FAS Funds of \$34,200.00. Amount of overrun \$34,200.00/ State and County obligations \$17,100.00 each. In letting of August 24, 1962. C. F. Halstead, Montgomery, Alabama, contractor.

S-351(5)(SACP 128-C) Tennessee State line toward Goodsprings. By FAS Contract-2.095 miles of Grade, Drain & Temp. surface \$58,200.00. Less \$29,100.00 Regular FAS Funds. Amount of overrun \$29,100.00. State and County obligations \$14,500.00 each. In letting of August 24, 1962. Holland & Woodard, Decatur, Alabama, contractor.

WHEREAS, the existing right-of-way for a road 80 feet in width, being 40 feet on each side of the dividing line between Sections 27 and 34, Township 4 south, range 4 west is to be abandoned and the road will be relocated on Tract 5

Therefore, it is hereby resolved that when the road in question has been relocated on Tract 5, the right-of-way across Tract 2 and also across the north margin of the airport property in Section 34 will be abandoned and proper instrument will be recorded in the Probate office evidencing such abandonment, and the chairman of the Board of Revenue is hereby including a letter written to the Federal Aviation Agency conveying these intentions.

RE: Pryor Field Project #9-01-009-C304

Gentlemen:

Exception #4 in the title Opinion rendered by John A. Caddell, Attorney for the sponsors in the above project, refers to the existing right-of-way for a road 80 feet in width, being 40 feet on each side of the dividing line between Sections 27 and 34, Township 4 south, Range 4 west.

This is to assure you that when the road in question has been relocated on tract 5, the right-of-way across Tract 2 and also across the north margin of the airport property in Section 34 will be abandoned and proper instrument will be recorded in the Probate office evidencing such abandonment.

At the next meeting of the Board of Revenue this letter will be presented to them and a Resolution adopted confirming this commitment and this letter will be made a part of the Resolution.

Yours very truly,

It

s/ Homer McLemore, Chairman

It is ordered that the following pipe be purchased from Choctaw, Inc. for Project SACP 192-B and Districts 2 and 4.

SACP 192-B

60'	18" C. M. (S. D.), 16 gauge @ 2.91	174.60
132'	24" C. M. Pipe, 14 gauge @ 4.65	613.80
26'	36" C. M. Pipe, 12 gauge @ 9.40	244.40
38'	24" C. M. Pipe, 14 gauge @ 4.65	176.70
40'	36" C. M. Pipe, 12 gauge @ 9.40	376.00
52'	42" C. M. Pipe, 12 gauge @ 11.16	580.32
80'	43 x 27" C. M. Pipe, 12 gauge @ 9.99	799.20
	Price includes bands	

District 2

80'	12" C. M. Pipe, 16 ga. @ 2.03	162.40
80'	15" C. M. Pipe, 16 ga. @ 2.43	194.40
80'	18" C. M. Pipe, 16 ga. @ 2.83	226.40
80'	24" C. M. Pipe, 16 ga. @ 3.65	292.00

District 4

80'	12" C. M. Pipe, 16 ga. @ 2.03	162.40
80'	15" C. M. Pipe, 16 ga. @ 2.43	194.40
80'	18" C. M. Pipe, 16 ga. @ 2.83	226.40
80'	24" C. M. Pipe, 16 ga. @ 3.65	292.00

MINUTES, BOARD OF REVENUE, OCTOBER 1, 1962

The following claims were duly audited and allowed from the Gasoline Fund.

8467	State Dept. of Revenue	49.00
8468	First National Bank of Decatur	616.71
8469	Limestone County Bank	630.67
8470	Limestone County Bank	436.50
8471	First National Bank	584.44
8472	First National Bank	812.43
8473	Salem Garage	11.25
8474	A. E. Wessler	287.35
8475	Thompson Service Station	2.50

The following claims were duly audited and allowed from the State Aid Fund.

S5586	Price Black	211.36
S5587	Department of Revenue	24.00
S5588	American National Bank	1098.80
S5589	First National Bank	830.39
S5590	Limestone County Bank	873.00
S5591	American National Bank	292.46
S5592	American National Bank	299.19
S5593	First National Bank	648.44

The following claims were duly audited and allowed from the General Fund.

9411	Fount Scott	4.00
9412	Baylis Hightower	9.00
9413	Extension Service	1328.33
9415	State National Bank	744.40

APPROVED:

L. Moore
Ernest Hall
Thomas L. Hammons
Herbert Rugh
James M. Curran

MINUTES, BOARD OF REVENUE, OCTOBER 15, 1962

The Board of Revenue of Limestone County, Alabama met in regular session in the county courthouse in Athens, Alabama on October 15, 1962 at 10:30 a.m. The following members were present: Homer McLemore, Chairman of the Board of Revenue and Thomas L. Hammons, Herbert Pugh, Grady Holland and R. O. Moore. Homer McLemore presided as chairman of the meeting. The minutes of the preceding meeting were read and approved.

It is ordered that the County Dental Scholarship be awarded to Charles W. Lambert for the School Year beginning September 1962.

Motion by Grady Holland and seconded by Thomas L. Hammons to purchase the following dragline with the stated specifications from Tractor & Equipment Co. for District 1. This is to be an approved claims payable in 36 monthly payments. All members voted for motion.

1 New Bucyrus-Erie Model 15-B dragline complete with International Model UD-370 diesel engine, 30' boom, 2 point sheave and Hendrix Model TS-5/8 bucket. Price. f.o.b. Limestone County	\$28,300.00
---	-------------

Less trade-in allowance for 1 used Bucyrus-Erie model 15-B	8,370.00
Net difference.	\$20,000.00

The negotiated contract was approved for SACP 192-B, Grade, drain and temporary surface.

1.696 Miles in Limestone County being Section B of State Aid Project No. SACP 192 consisting of 1,696 miles of roadway, no bridges.

Sub Total	17,827.37
plus E & I	1,772.63
	<u>19,600.00</u>
County's	9,800.00
State's	9,800.00

MOTION by R. O. Moore and seconded by Herbert Pugh to advertise the old jail building to be sold to the highest bidder on November 29, 1962 at 2:00 p.m. Building to be moved within 45 days after sale. All members voted for motion.

It is ordered that crushed stone in the amount of \$1,211.55 be furnished to the City of Athens for resurfacing streets.

It is ordered that \$5,000.00 be appropriated to the Limestone County Civil Defence Fund.

It is ordered that the Contract with L. & N. Railroad for permission to maintain a mixing plant on their right of way at Athens, Alabama be cancelled as of this date since the Board does not use this property.

MOTION by Grady Holland and seconded by R. O. Moore that the following budget be adopted for the Year of 1962-1963. All members voted for motion.

BUDGET - 1962-1963
GENERAL FUND

REVENUE

Ad Valorem Tax	89,000.00
Fees-Tax Collector & Assessor	18,000.00
Deed & Mortgage Tax	5,000.00
Fees - Probate Judge	32,500.00
Land Redemption	-0-
Privilege & Forestry	13,000.00
Clerk's Fees-Circuit Court	2,000.00
Trial Tax & Steno Fees-Circuit Court	100.00
Miscellaneous - Circuit Court	100.00
Clerk's Fees - Limestone County Court	19,000.00
Solicitor's Fees & Fines - L. Co. Court	22,000.00
Trail Tax & Ct. Reporter " " "	5.00
Miscellaneous " " "	10.00
A. B. C. Stores	25,000.00
Carbonic Acid Tax	129.67
Franchise & Excise Tax	4,000.00
Wildlife	7.85
Rent - Welfare Building	2,700.00
Old Jail(sheriff's home)	600.00
Old Health Office Building	540.00
T. V. A.	4,300.68
Miscellaneous	200.00
	<u>238,193.20</u>
Plus - Unencumbered Cash, 10-1-62	56,535.80
	\$ 294,729.00

APPROPRIATIONSBOARD OF REVENUE

Compensation - Chairman	7,000.00
Compensation - Board Members	16,800.00
Stationery & Supplies	1,400.00
Postage	200.00

MINUTES, BOARD OF REVENUE, OCTOBER 15, 1962

Bd of Revenue-cont'd

Phone	1,400.00
Equipment	1,000.00
Legal Expense	400.00
Publishing Quarterly Report	150.00
Miscellaneous	1,100.00
Salary-Clerks, Bd of Revenue	2,025.00
	<u>\$31,475.00</u>

COURTHOUSE

Maintenance & Repairs	8,000.00
Labor & Janitor	5,520.00
Lights, Water & Heat	2,500.00
Supplies	1,000.00
Equipment	1,000.00
	<u>18,020.00</u>

CIRCUIT COURT

Solicitor's Salary	4,200.00
Juror's Pay	6,000.00
Bailiffs	1,220.00
Court Reporters	1,220.00
Jury Commission	2,000.00
Summons Special Jury	50.00
Supplies	200.00
Sheriff's Fees - Att'd Cir Court	300.00
Meals, rooms, etc., Jurors	300.00
Expense - Circuit Court Judges	1,200.00
Expense " " Solicitor	300.00
Salary - Speical Solicitor	350.00
Phone - County Solicitor	117.00
Court Reporter's Typewriter - 1/3 cost	150.00
	<u>16,737.00</u>

CIRCUIT CLERK

Salary	6,400.00
Secretary's Salaries	6,000.00
Stationery & Supplies	3,000.00
Postage	125.00
Phone	200.00
Equipment	100.00
	<u>15,825.00</u>

CORONER'S COURT

Coroner's Salary	960.00
Coroner's Mileage	75.00
Physician's Fee	100.00
Jurors	40.00
Supplies	75.00
	<u>1,250.00</u>

County Service Officer

Telephone	400.00
-----------	--------

BOARD OF EDUCATION

Stationery & Supplies	1,000.00
Postage	225.00
Telephone	425.00
Equipment	100.00
	<u>1,750.00</u>

ELECTIONS

Officials' Pay	1,380.00
Notices Published	1,000.00
Supplies	1,000.00
	<u>3,380.00</u>

FARM & HOME AGENTS

Appropriation for salaries	16,240.00
Phone	360.00
	<u>16,600.00</u>

FARM BUILDING - NEGROES

Salary - Clerk	1,200.00
Phones	300.00
Lights, Water & Heat	300.00
Maintenanace & Repairs	100.00
Janitor Service	240.00
Equipment	100.00
Miscellaneous	200.00
	<u>2,440.00</u>

HEALTH & WELFARE

Dist. #1 T. B. Sanatorium	100.00
Vital Statistics	600.00
Pauper's Burial	150.00
Miscellaneous	50.00
	<u>900.00</u>

INSANE & JUVENILE

Board & Care, Insane	450.00
Transportation "	1,000.00
Arrest Fee, Insane	200.00
Board & Care, Juvenile	150.00

MINUTES, BOARD OF REVENUE, OCTOBER 15, 1962

INSANE & JUVENILE (cont'd)
Transportation, Juvenile
Arrest Fee - Sheriff

100.00
-- 50.00
<u>1,950.00</u>

JAIL

Maintenance & Repairs
Labor & Janitor
Lights, Water & Heat
Laundry & Clothes
Bedding, etc.
Doctors & Medicine
Phones
Equipment
Sanitary Supplies
Miscellaneous

500.00
-0-
3,200.00
400.00
1,000.00
1,500.00
700.00
800.00
1,000.00
<u>1,500.00</u>
<u>10,600.00</u>

LIMESTONE COUNTY COURT

Judge's Salary
Court Reporters
Stationery & Supplies
Phone
Postage
Jurors
Sheriff's Fees- Att'd Court
Miscellaneous
Bailiffs

7,000.00
150.00
50.00
150.00
25.00
1,500.00
300.00
200.00
<u>100.00</u>
<u>9,475.00</u>

PREMIUMS

Fire & Tornado Insurance
Officials' Bonds
Employers Life Insurance Co. (Board's part)
Social Security Tax (Board's part)

750.00
800.00
375.00
<u>3,500.00</u>
<u>5,425.00</u>

PROBATE JUDGE

Judge's Salary
Clerk's Salaries
Stationery & Supplies
Postage
Equipment
Phone
Miscellaneous

7,000.00
13,600.00
6,000.00
400.00
300.00
175.00
<u>50.00</u>
<u>27,525.00</u>

SHERIFF

Ex-Officio Fees
Chief Deputy Sheriff
Deputies, Salaries
Secretary
Stationery & Supplies
Postage
Phone
Removal of prisoners
Uniforms
Miscellaneous

600.00
4,200.00
15,600.00
2,100.00
800.00
100.00
1,000.00
300.00
1,000.00
<u>150.00</u>
<u>25,850.00</u>

TAX ASSESSOR

Compensation
Secretary
Stationery & Supplies
Postage
Phone
Equipment

7,000.00
3,600.00
1,200.00
100.00
150.00
<u>200.00</u>
<u>12,250.00</u>

TAX COLLECTOR

Compensation
Secretary
Stationery & Supplies
Postage
Phone
Equipment
Miscellaneous

7,000.00
3,600.00
900.00
300.00
150.00
200.00
<u>50.00</u>
<u>12,200.00</u>

WELFARE DEPARTMENT

Janitor
Sanitary Supplies
Maintenance & Repairs
Miscellaneous

2,100.00
400.00
400.00
<u>50.00</u>
<u>2,950.00</u>

SUNDRY

Forestry Service
Public Library (Houston)
Regional Library
Equalization Board
Utilities, Toolsheds
Rent, A.S.C.

900.00
1,200.00
5,400.00
1,200.00
600.00
<u>1,500.00</u>

MINUTES, BOARD OF REVENUE, OCTOBER 15, 1962

Jurors, Inquisition Cases	100.00
Postage, Bd of Registrars	25.00
Publishing Legal Notices	150.00
Surplus Commodities	9,000.00
Soil Conservation	1,100.00
Little League Baseball	500.00
Civil Defense	5,000.00
Tri County Planning Commission	2,000.00
Phone - FSA	148.20
Trade School	100.00
Athens-Limestone Dev. Committee	3,000.00
Lucy Branch Park, Caretaker	960.00
Lucy Branch Park, Expense	150.00
Elk River Dev. Association	3,025.00
Sportsman's Club, Horse Show Adv.	250.00
Pryor Field Airport	5,000.00
Pryor Field - Terminal Building	3,000.00
Fair Association	100.00
	<u>44,408.20</u>
GRAND TOTAL - APPROPRIATIONS	\$261,410.20

BUDGET 1962-1963 GASOLINE FUND
BOARD OF REVENUE
LIMESTONE COUNTY, ALABAMA

ESTIMATED RECEIPTS	Dist. #1	Dist. #2	Dist. #3	Dist. #4	Total
State - 2/3 Gas Tax	75,000.00	75,000.00	75,000.00	75,000.00	300,000.00
Local - Gasoline Tax	32,500.00	32,500.00	32,500.00	32,500.00	130,000.00
Miscellaneous	750.00	750.00	750.00	750.00	3,000.00
Plus - Cash 10-1-62	7,195.41	50,369.42	34,763.19	34,413.35	126,741.37
	<u>115,445.41</u>	<u>158,619.42</u>	<u>143,013.19</u>	<u>142,663.35</u>	<u>559,741.37</u>
Less - SGT Warr. 1960	10,947.93	10,947.94	10,947.93	10,947.94	43,791.74
Less - SGT Warr. 1962	2,046.00	2,046.00	2,046.00	2,046.00	8,184.00
	<u>102,451.48</u>	<u>145,625.48</u>	<u>130,018.26</u>	<u>129,669.41</u>	<u>507,765.63</u>

APPROPRIATIONS

Labor	25,000.00	35,000.00	30,000.00	30,000.00	120,000.00
Gas & Oil	12,000.00	15,000.00	15,000.00	12,000.00	54,000.00
Parts & Repairs	15,000.00	15,000.00	12,000.00	12,000.00	54,000.00
Equipment	15,000.00	35,000.00	25,000.00	25,000.00	100,000.00
Supplies & Materials	20,000.00	30,000.00	30,000.00	23,000.00	103,000.00
Engineering & Inspt.	1,000.00	2,000.00	2,000.00	2,000.00	7,000.00
Miscellaneous	2,000.00	2,000.00	2,000.00	2,000.00	8,000.00
	<u>90,000.00</u>	<u>134,000.00</u>	<u>116,000.00</u>	<u>106,000.00</u>	<u>446,000.00</u>
Maintenance & Gen.	2,000.00	2,000.00	2,000.00	2,000.00	8,000.00
	<u>92,000.00</u>	<u>136,000.00</u>	<u>118,000.00</u>	<u>108,000.00</u>	<u>454,000.00</u>
Payments-Appv'd cl.	8,914.16	6,810.10	10,827.10	17,512.34	44,063.70
	<u>100,914.16</u>	<u>142,810.10</u>	<u>128,827.10</u>	<u>125,512.34</u>	<u>498,063.70</u>

PUBLIC HIGHWAY & TRAFFIC FUND
LIMESTONE COUNTY, ALABAMA

ESTIMATED RECEIPTS	Dist. #1	Dist. #2	Dist. #3	Dist. #4	Total
Auto Tag Tax	8,500.00	8,500.00	8,500.00	8,500.00	35,000.00
Drivers License	325.00	325.00	325.00	325.00	1,300.00
Cash Balance, 10-1-62	948.98	627.05	211.78	307.50	2,095.31
	<u>9,773.98</u>	<u>9,452.05</u>	<u>9,036.78</u>	<u>9,132.50</u>	<u>38,395.31</u>

APPROPRIATIONS

Labor	8,575.00	8,575.00	8,575.00	8,575.00	34,300.00
Social Sec. Tax	350.00	350.00	350.00	350.00	1,400.00
Insurance Premiums	75.00	75.00	75.00	75.00	300.00
	<u>9,000.00</u>	<u>9,000.00</u>	<u>9,000.00</u>	<u>9,000.00</u>	<u>36,000.00</u>

MINUTES, BOARD OF REVENUE, OCTOBER 15, 1962

BUDGET 1962-1963

STATE AID COUNTY ROAD FUND

ESTIMATED RECEIPTS

State - Gasoline Tax(SACP)	125,000.00
State - 1/3 Gasoline Tax	150,000.00
Miscellaneous	3,000.00
Reimbursement - Salary, Engineer	4,200.00
Unencumbered Cash	18,161.46
	<u>\$ 300,361.46</u>

APPROPRIATIONS

Labor	52,000.00
Gas & Oil	25,000.00
Parts & Repairs	25,000.00
Equipment	25,000.00
Supplies & materials	50,000.00
Engineering & Inspection	50,000.00
Social Security Tax	4,000.00
Insurance Premiums	400.00
Removal of Structures	6,600.00
Miscellaneous	2,000.00
	<u>240,000.00</u>
Payments-Approved claims	35,147.31
	<u>\$ 275,147.31</u>

ROCK CRUSHER FUND BUDGET

ESTIMATED RECEIPTS

Total Sales	50,000.00
Cash 10-1-62	28,101.34
	<u>\$78,101.34</u>

APPROPRIATIONS

Labor	28,000.00
Gas & Oil	6,000.00
Parts & Repairs	8,000.00
Equipment	10,000.00
Supplies & materials	10,000.00
Royalty & Rent	4,000.00
Utilities	1,000.00
Insurance Premiums	200.00
Social Security Tax	900.00
Miscellaneous	100.00
	<u>\$68,200.00</u>

LUXURY TAX FUND

ESTIMATED RECEIPTS

State Sales Tax	4,933.92
Cash from Previous Year	68.49
	<u>\$5,068.49</u>

APPROPRIATIONS

Health Department	\$5,000.00
-------------------	------------

MINUTES, BOARD OF REVENUE, OCTOBER 15, 1962

HEALTH-WELFARE FUND
LIMESTONE COUNTY, ALABAMA

ESTIMATED RECEIPTS

State - A.B.C. Stores	298.50
Cash from Previous year	35.12
	<u>\$333.62</u>

APPROPRIATIONS

Health Department	\$300.00
-------------------	----------

PUBLIC BUILDING FUND
LIMESTONE COUNTY, ALABAMA

ESTIMATED RECEIPTS

Ad Valorem Tax	45,000.00
Cash from Previous Year	50,822.07
	<u>\$95,822.07</u>

APPROPRIATIONS

4 $\frac{1}{4}$ & 4 $\frac{1}{2}$ Public Building Warrants	
Principal Due 4-1-63	7,000.00
Interest Due 4-1-63	4,135.00
Interest Due 10-1-63	3,986.25
	<u>15,121.25</u>
Service Charge, Handling warrants	117.50
Clerks' Salaries, Bd of Revenue	7,350.00
Dues, Ass'n County Commissioners	350.00
Board members Expenses to conventions	1,650.00
Social Security Tax	190.00
Insurance Premiums	35.00
	<u>\$24,813.75</u>

IT is ordered that the following pipe be purchased from Choctaw, Inc.

District 2

216' 36" x 22 C. M. Pipe, Arch, 14 gauge @ 5.85	1,263.60
6 36" Bands @ 5.85	35.10
40' 36" C. M. Pipe, 12 gauge, @ 9.13	365.20

District 4

40' 36" C. M. Pipe, 12 gauge, @ 9.13	365.20
1 36" Band	9.13
90' 18" C. M. Pipe, 16 gauge @ 2.83	254.70
90' 15" C. M. Pipe, 16 gauge @ 2.43	218.70
60' 24" C. M. Pipe, 16 gauge @ 3.65	219.00

APPROVED:

Remover
W. H. Hall
Thomas L. Hammons
Herbert Pugh
James M. Gannon

MINUTES, BOARD OF REVENUE, OCTOBER 15, 1962

The following claims have been duly audited and allowed from the Gasoline Fund.

8476	Limestone County St. Aid Fund	1864.08
8477	Carl Ball	2.10
8478	Clyde Haley	199.60
8479	Joe Anderson	1051.80
8480	Payroll Warrant	15679.83
8481	F. G. Westmoreland	8.00
8482	Stroupe Oil Company	150.90
8483	First National Bank	588.50
8484	Limestone County Bank	998.43
8485	Limestone County Bank	664.32
8486	Employers Life Ins. Co.	131.69
8487	Clyde Simmons	122.50
8488	Heflin Jackson	24.80
8489	Bob Jackson	130.80
8490	Alabama Overall Service	1.50
8491	Athens Parts Co.	306.78
8492	Athens Truck & Tractor	10.86
8493	Ardmore Parts Co.	779.26
8494	Automotive Parts Co.	9.00
8495	Bates Grocery	17.65
8496	Beckham Amoco Station	22.75
8497	Mack Bedingfield	674.48
8498	Burnett's Used Parts	5.00
8499	Billy Carr Radiator	6.00
8500	Casey Enterprises	73.70
8501	Ernest Clem	130.98
8502	Chocataw, Inc.	5402.47
8503	Christophers Tire Service	63.13
8504	Clem Tire	1130.16
8505	Crtucher & Son Hardware Co.	29.23
8506	Dewitt Supply Co.	149.74
8507	Druid Supply Co.	426.95
8508	Farmer's Supply Store	75.86
8509	Flanagan Lumber Co.	4.48
8510	Gilbert Drug Co.	1.99
8511	Gulf Oil Corporation	1189.35
8512	Howard Hobbs Service Station	6.00
8513	James Hobs Store	2.00
8514	Hidden Valley Ranch	86.00
8515	J J Oil Company	2319.41
8516	Industrial Supplies	50.45
8517	Killen Tractor Co.	29.82
8518	Kennemer Ford Sales	83.87
8519	Littrell Motor Co.	422.81
8520	Limestone Farmers Co-op	612.25
8521	Matthews Machine Shop	33.08
8522	Magnussons	206.65
8523	Joe Money Machinery Co.	376.16
8524	Murphy Brothers	50.00
8525	Martin Marietta Co	912.72
8526	O. K. Rubber Welders	181.44
8527	Pan Am Distributors	866.26
8528	H. H. Page	166.00
8529	Pure Oil Company	642.09
8530	Quality Auto Parts	49.26
8531	Steele Body Co.	32.65
8532	Standard oil Company	404.37
8533	Spencer Implement & Seed Co.	6.53
8534	Sonny's Tire	159.32
8535	Smith Motors	36.79
8536	Steiner Sanitary Wiping Cloth Co.	40.00
8537	Roy Turner Motor Co.	15.21
8538	Tri Cities Linene Co.	4.90
8539	Tillery Service Station	4.00
8540	Thompson Tractor Co.	750.09
8541	Tractor & Equipment Co.	1351.74
8542	Tenn. Valley Fasteners	65.70
8543	Valley Gas Co.	4.00
8544	Clarence White Hardware Co.	48.75
8545	White Motor Sales	110.90
8546	U. G. White Hardware Co.	22.25
8547	Williams Auto Parts	105.08
8548	Williams Welding Supply	83.20
8549	Pete White	291.20
8550	Warrior Sales	9183.26
8551	Limestone Co. Rock Cr. Fund	4942.94
8552	Salem Garage	2.00

MINUTES, BOARD OF REVENUE, OCTOBER 15, 1962

The following claims have been duly audited and allowed from the Rock Crusher Fund.

397	City of Athens	2.24
398	Payroll Warrant	2468.29
399	Employers Life Insurance Co.	14.44
400	City of Athens	14.44
401	Athens Parts Company	9.19
402	Birmingham Rock Bit Co.	7.50
403	Carter Sheet Metal Works	1.60
404	Christopher Tire Service	4.02
405	Rowland Compton	55.05
406	Farmer's Supply Store	11.78
407	Gulf Oil Products	137.53
408	H & H Supply Company	59.53
409	J. B. Hurst Machine Works	4.34
410	Hyatt & Sims, Inc.	39.18
411	Limestone Farmer's Co-op	146.00
412	Littrell Motor Co.	4.24
413	Pure Oil Company	146.64
414	Standard Oil Co.	188.88
415	Burton White	4.88
416	White Motor Sales Co.	40.56
417	Hendricks Farms	288.93

The following claims have been duly audited and allowed from the State Aid Fund.

S5594	Carl Ball	3.78
S5595	Railway Express	25.63
S5596	Limestone County Gas Fund	936.98
S5597	Carl Ball	1.15
S5598	Railway Express	21.76
S5599	Payroll Warrant	10820.60
S5600	Stroupe Oil Company	1250.18
S5601	First National Bank	766.98
S5602	Employers Life Ins. Co.	19.22
S5603	Athens Parts Co.	154.46
S5604	Athens Lumber Co.	21.02
S5605	Armstrong Equipment Co.	20.30
S5606	Beasley & Roberts	66.53
S5607	Crutcher & Son Hardware	9.54
S5608	Clem Tire & Appliance	249.66
S5609	Christopher Tire Service	49.18
S5610	Casey Enterprises	215.24
S5611	Carr's Radiator Service	6.00
S5612	Choctaw, Inc.	2950.20
S5613	Decatur Ready Mixed Concrete Co.	655.02
S5614	Flanagan Lumber Co.	283.49
S5615	Horace Freeman	24.90
S5616	Farmer's Supply Store	19.44
S5617	Gulf Oil Products	592.48
S5618	Hyatt & Sims, Inc.	10.58
S5619	Hackney Steel Co.	324.97
S5620	E. Phil Harris Co., Inc.	33.00
S5621	James Hobbs Store	1.00
S5622	J & J Oil Company	18.00
S5623	Killen Tractor Co.	15.75
S5624	Kennemer Ford Sales	9.22
S5625	Littrell Motor Co.	44.45
S5626	Leach's Service Station	3.45
S5627	Martin Marietta Corp.	223.20
S5628	Patton Harris Co.	11.55
S5629	Pure Oil Company	29.80
S5630	Quality Auto Parts	32.38
S5631	Robbins Machinery Co.	85.88
S5632	State Highway Department	137.32
S5633	Standard Service Station	1.00
S5634	Standard Oil Company	7.22
S5635	void	
S5636	Spencer Implement Co.	77.08
S5637	Roy Turner Motor Co.	13.10
S5638	Tractor & Equipment Co.	3834.05
S5639	Clarence White Hardware Co.	21.03
S5640	White Motor Sales Co.	12.05
S5641	Limestone Co. Rock Cr. Fund	23.88

The following claims have been duly audited and allowed from the General Fund.

9416	State National Bank	274.60
9417	Elk River Development	2025.00
9418	State National Bank	400.10
9419	State National Bank	1.87
9420	State National Bank	428.70
9421	City of Athens	414.43
9422	Baylis Hightower	20.00
9423	State National Bank	462.80
9424	James D. Biggs	12.00
9425	Limestone County Bank	5000.00

MINUTES, BOARD OF REVENUE, OCTOBER 15, 1962

9426	State National Bank	228.00
9427	Fletcher Owens	4.80
9428	Payroll Warrant	13191.30
9429	State National Bank	92.40
9430	State National Bank	113.60
9431	Bud Grigsby	102.42
9432	Limestone ASC Committee	125.00
9433	James N. Bloodworth	50.00
9434	Newton B. Powell	50.00
9435	R. L. Hundley	25.00
9436	J. W. Todd	3.00
9437	Employers Life Ins. Co.	40.75
9438	City of Athens	15.51
9439	Baylis Hightower	20.00
9440	Harry Orr	10.88
9441	J. I. Thomas	210.00
9442	Alabama Supply Co.	26.55
9443	Allied Products Co.	47.98
9444	Andy's Pest Control	12.50
9445	Athens Products Co.	3.20
9446	Athens Cafe	24.50
9447	Alabama Courier	84.80
9448	Athens Clinic	13.00
9449	Athens Heating	8.50
9450	Athens Limestone Hospital	47.50
9451	Athens Lumber Co.	7.25
9452	Burroughs Corporation	13.50
9453	Crutcher & Son Hardware	2.90
9454	Mr. County Commissioner	20.00
9455	Daniel's Hamburgers	1.70
9456	Decatur Printing Co.	14.00
9457	Clyde W. Ennis	145.50
9458	Farmer's Supply	10.98
9459	Foster-Garrett-Hartzog	1699.75
9460	Friden, Inc.	880.00
9461	Gilbert Drug Co.	33.45
9462	Griffis Electric Co.	4.84
9463	Hendricks Faften Co.	26.91
9464	Dr. John P. Hill	9.00
9465	Johnson & Morris	22.98
9466	Limestone County Health Unit Fund	137.20
9467	Marshall Bruce Co.	34.70
9468	Montgomery Elevator Co.	70.50
9469	R. N. McMackin	7.85
9470	McWilliams Richardson	217.50
9471	McQuiddy Printing Co.	40.35
9472	Paper & Chemical Supply	11.10
9473	Roberts & Son	28.80
9474	Smith Corona Marchant, Inc.	41.00
9475	Tinnon Printing Co.	8.50
9476	Toof Ptinging Co.	83.10
9477	U. G. White Hardware Co.	18.65
9478	Clarence White Hardware	12.52
9479	Sherwin Williams Co.	7.33
9480	Southern Bell	455.15
9481	void	

The following claims have been duly audited and allowed from the Hospital Fund.

A4145	Athens Limestone Hospital	100.00
A4146	Limestone County Health Dept.	450.00

The following claims have been duly audited and allowed from the Social Security Fund

A4147	State Agency for Social Security	7561.11
-------	----------------------------------	---------

The following claims have been duly audited and allowed from the Solicitor's Fund.

A4148	Lawrence Hi Fi Center	100.00
A4149	France s H. Rogers	21.45

The following claims have been duly audited and allowed from the State Tax Fund.

A4150	State of Alabama	323.58
-------	------------------	--------

The following claims have been duly audited and allowed from the Luxury Tax Fund.

A4151	Dr. D. G. Gill	4450.00
-------	----------------	---------

The following claims have been duly audited and allowed from the Public Building Fund

A4152	Assoc. of County Comm. of Ala.	350.00
-------	--------------------------------	--------

APPROVED:

R. O. Moore
George E. Johnson
Thomas L. Hammons
Herbert D. Sigh
James M. Squire

MINUTES, BOARD OF REVENUE, NOVEMBER 5, 1962

The Board of Revenue of Limestone County, Alabama met in regular session in the county courthouse in Athens, Alabama on November 5, 1962 at 10:30 a.m. The following members were present: Homer McEmore, Chairman of the Board of Revenue and Thomas L. Hammons, Herbert Pugh, Grady Holland and R. O. Moore. Homer McEmore presided as chairman of the meeting. The minutes of the preceding meeting were read and approved.

MOTION made by Grady Holland and seconded by R. O. Moore to accept the resignation of Mr. Van Gilbert as Chairman of the Wheeler Basin Regional Library Board. All members voted for motion.

MOTION made by R. O. Moore and seconded by Grady Holland to purchase the following pipe from Choctaw, Inc. at the stated prices for District Three. All members voted for motion.

80' 24 x 20 C. M. Pipe, 14 gauge @ 4.52	361.60
120' 18" C. M. Pipe, 16 gauge, @ 2.83	339.60
60' 15" C. M. Pipe, 16 gauge @ 2.43	145.80
60' 12" C. M. Pipe, 16 gauge @ 2.03	121.80

MOTION made by Thomas L. Hammons and seconded by Herbert Pugh to purchase 600' of grader blades from G. C. Phillips Tractor Company at \$1.35 per foot for District 1. All members voted for motion.

Mr. Ed Sandlin, Mr. W. B. Buchanan and Mr. Herman Andrews appeared before the Board in regards to the county helping the city with the widening of certain streets in order to have more parking spaces in the city. No action was taken.

MOTION made by Grady Holland and seconded by Thomas L. Hammons to appoint Mays Montgomery as a member of the Pryor Airport Authority. All members voted for motion.

MOTION made by R. O. Moore and seconded by Thomas L. Hammons to purchase the following equipment from the stated dealers, successful low bidders on said equipment. All members voted for motion.

1 1963 G. M. C. Model V3508, Body Style 1815 with 825 x 20 10 ply nylon tires, front & dual rear, 20x6 10 blt disc wheels, T. 150 2 speed axle, heater, defroster, auxillary oil filter, booster brakes, dealer installed 14' double rail flat bed		4,069.95
less: 1957 Chevrolet 1 1/2 ton Truck		- 746.23
<u>Black & McDole Buick Co., Inc. -</u>	<u>District 3</u>	<u>\$3,323.72</u>
1 New Galion Model 118 Motor Grader with International Model UD-554 Diesel Engine, Power steering, hydraulic shiftable moldboard, 13:00 x 24 - 12 ply tires and deluxe cab.		22,030.00
less: Used Galion Model 118 Motor Grader		- 5,030.00
<u>Tractor & Equipment Company -</u>	<u>District 2</u>	<u>17,000.00</u>
1 New International Model 150 power shift tractor with 150K-3 loader with "4 in 1" bucket equipped with H & L Teeth.		22,490.00
<u>Tractor & Equipment Company-District 4</u>		

The following claims have been duly audited and allowed from the Gasoline Fund.

8553	First National Bank of Decatur	599.42
8554	First National Bank of Decatur	616.71
8555	Limestone County Bank	630.67
8556	Limestone County Bank	436.50
8557	First National Bank of Decatur	584.44
8558	First National Bank of Decatur	812.43
8559	void	
8560	Black & McDole Buick Co.	3323.72
8561	W. E. Callahan	131.72
8562	Grady Holland	11.32
8563	Tractor & Equipment Co.	9000.00
8564	Tractor & Equipment	11000.00
8565	Fred Russell	317.37

The following claims have been duly audited and allowed from the State Aid Fund.

S5542	void	
S5643	American National Bank	1098.80
S5644	First National Bank of Decatur	830.39
S5645	Limestone County Bank	871.89
S5646	American National Bank	292.46
S5647	First National Bank, Gadsden	645.83
S5648	M. C. Freeman	22.50
S5649	Railway Express	25.25
S5650	John J. Nelson	7.55

MINUTES, BOARD OF REVENUE, NOVEMBER 5, 1962

The following claims have been duly audited and allowed from the General Fund.

8617	Extension Service	1328.33
8618	Baylis Hightower	18.45
8619	Baylis Hightower	2.64
8620	Baylis Hightower	20.00
8621	State National Bank	19.50
8622	Clyde W. Ennis	8.31
8623	City of Athens	63.12
9482	State National Bank	693.35
9483	Extension Service	1328.33
9484	State National Bank	188.75
9485	Extension Service	300.00
9486	Baylis Hightower	20.00
9487	State National Bank	215.40

APPROVED:

Romoon
Mark Hall
Thomas L. Hemmerson
Herbert Fugh
James M. S. S. S.

MINUTES, BOARD OF REVENUE, NOVEMBER 19, 1962

The Board of Revenue of Limestone County, Alabama met in regular session in the county courthouse in Athens, Alabama on November 19, 1962 at 10:30 a.m. The following members were present: Homer McLemore, Chairman of the Board of Revenue and Thomas L. Hammons, Herbert Pugh, Grady Holland and R. O. Moore. Homer McLemore presided as chairman of the meeting. The minutes of the preceding meeting were read and approved.

MOTION made by R. O. Moore and seconded by Thomas L. Hammons to purchase the following trucks and tractor from the following low bidders for the stated prices. All members voted for motion.

STATE AID FUNDLittrell Motor Company

1 New 1963 Chevrolet Model C. 1404 stepside $\frac{1}{2}$ ton pickup 6 $\frac{1}{2}$ ft body	2,085.00
Turn signals	
Tube tires	3.00
rear bumper	21.55
recirculating heater	47.90
	<u>2,157.45</u>

less 1950 Ford $\frac{1}{2}$ ton pickup	282.45
	<u>\$1,875.00</u>

1 Todd Tractor Company

1 No. 291046, D-19 Tractor with 23/1 x 26 rear and 750(six ply) front tires. Allis-Chalmers Tractor	6,800.00
Trade-in Ford(major)	500.00
	<u>\$6,300.00</u>

GASOLINE FUND.Littrell Motor Company

1 New 1963 Chevrolet Model C 6103 133" W. B. Truck chassis & cab	3,066.50
750 x 20 10 ply front tires, nylon	666.45
825 x 20 10 ply dual rear tires, nylon on-off rd	270.00
2 speed rear axle	150.65
8 cylinder engine	118.40
H duty rear springs	10.80
H duty battery	7.55
H duty frame	43.05
H duty radiator	21.55
Recirculating heater	47.90
	<u>3,802.85</u>
Fontaine dump body 4 yd with 5 yd build up and cab protector	1,025.00
	<u>4,827.85</u>
Less allow. on 1958 Chevrolet 1 $\frac{1}{2}$ ton with wrecked dump body	727.85
DISTRICT 3	<u>4,100.00</u>

Black & McDole, Inc.

1 1963 G.M.C. Model 3501, WB 133", CA 60" V-6 305E Engine	3,032.25
750 x 20 8 ply front tires, 825 x 20 10 ply dual rear tires, F050 front axle, T-150 15,000 lb 2 speed rear axle, Aux, rear springs, heater & defroster, oil filter, air cleaner, booster brake, dual headlamps & turn signals	
6 $\frac{1}{2}$ x 8 - 4 yd dump body, hoist & cab protector	625.30
	1025.00
	<u>4,682.55</u>
Less 1957 Chevrolet dump truck	890.33
DISTRICT 4	<u>\$ 3,792.20</u>

MOTION made by Herbert Pugh and seconded by R. O. Moore to purchase the following pipe at the stated prices from Chectaw, Inc. for SACP 190-D and District 2 & 3. All members voted for motion.

District 2

80' 18" C. M. Pipe, 16 gauge @ 2.83	226.40
80' 24" C. M. Pipe, 16 gauge @ 3.65	292.00
80' 15" C. M. Pipe, 16 gauge @ 2.43	194.40
40' 12" C. M. Pipe, 16 gauge @ 2.03	81.20
2 24" Bands @ 3.65	7.30
1 18" Band @ 2.83	2.83
1 15" Band @ 2.43	2.43
1 12" Band @ 2.03	2.03

District 3

24' 72 x 44" x 24' C. M. Pipe, 10 gauge @ 22.32	535.68
24' 24" x 24' C. M. Pipe, 16 gauge @ 3.65	87.60
24' 18" x 24' C. M. Pipe, 16 gauge @ 2.83	67.92

190-C

168' 30" C. M. Pipe, 14 gauge @ 5.67	952.56
90' 36" C. M. Pipe, 12 gauge @ 9.40	846.00
44' 42" C. M. Pipe, 12 gauge @ 11.16	491.84
144' 60" C. M. Pipe, 10 gauge @ 21.59	3108.96
(per foot cost on 190-C includes all bands, skew, etc.)	

MINUTES, BOARD OF REVENUE, NOVEMBER 19, 1962

The following claims have been duly audited and allowed from the Gasoline Fund.

8566	Carl Ball	4.00
8567	Black & McDole	3792.20
8568	Littrell Motor Co.	4,100.00
8569	Limestone County St. Aid Fd	140.60
8570	Payroll Warrant	14184.36
8571	First National Bank, Decatur	588.50
8572	Limestone County Bank	998.43
8573	Limestone County Bank	664.32
8574	Frank Westmoreland	8.00
8575	Stroupe Oil Co.	1395.48
8576	Employers Life Ins. Co.	136.47 136.47
8577	Alabama Courier	101.68
8578	Athens Glass	16.77
8579	Athens Parts Co.	369.15
8580	Athens Lumber Co.	26.27
8581	Ardmore Parts Co.	277.92
8582	Joe Anderson	321.60
8583	Athens Truck & Tractor	30.28
8584	Baggett Transportation	3.00
8585	Horace Balch	94.20
8586	Beckham Amoco Station	17.50
8587	Casey Enterprises	193.02
8588	Choctaw, Inc.	3517.66
8589	Christopher Tire Service	65.55
8590	Clem Tire	280.60
8591	Decatur Ready Mixed Concrete	182.52
8592	Davis Grocery	6.04
8593	Ennis Shell Service	12.00
8594	Flanagan Lumber Co.	102.23
8595	Farmer's Supply Store	65.07
8596	Foster's Service Station	4.55
8597	Gulf Oil Products	185.47
8598	J. B. Husst Machine Works	1.00
8599	Hidden Valley Ranch	163.60
8600	Roy Holt	107.60
8601	J & J Oil Company	1402.10
8602	Mrs. Anne Jervis	181.60
8603	Kennamer Ford Sales	410.92
8604	Lyle Signs, Inc.	87.63
8605	Littrell Motor Co.	303.26
8606	Leach's Service Station	1.25
8607	Limestone County Rock Cr. Fund	280.44
8608	Magnusson's Motors, Inc.	53.10
8609	Martin Marietta Co	546.70
8610	Joe Money Machinery	10.40
8611	O. K. Rubber Welders	155.36
8612	Pan Am	1242.47
8613	void	
8614	Premier Industrial Corp	219.26
8615	Post Welding Supply	5.08
8616	G. C. Phillips	810.00
8617	Pure Oil Co	234.12
8618	Quality Auto Parts	199.62
8619	Road Materials, Inc.	13.00
8620	Spencer Implement Co.	5.00
8621	Standard Oil Co.	594.20
8622	Steiner Sanitary Wipers	40.00
8623	Smith Motors	10.53
8624	Salmon Garage	4.00
8625	Scott Standard Service	3.69
8626	Clyde Simmons	77.50
8627	Turner's Shell	4.00
8628	Tractor & Equipment	1064.78
8629	Thompson Tractor Co.	57.81
8630	Universal Products	440.52
8631	Williams Auto Parts	22.86
8632	Williams Welding	66.51
8633	Burton White's Body Shop	2.00
8634	Warrior Sales	598.85
8635	Pete White	268.80
8636	U. G. White Hardware Co.	29.64
8637	Clarence White Hardware Co.	41.31
8638	Black & McDole	2.25

✓
The following claims have been duly audited and allowed from the State Aid Fund.

S5651	Littrell Motor Co.	1875.00
S5652	Todd Tractor Co.	6300.00
S5653	Railway Express	21.68
S5654	Limestone Co. Gas Fund	701.01
S5655	Payroll Warrant	8510.55
S5656	First National Bank	766.98
S5657	M. C. Freeman	15.00
S5658	Stroupe Oil Company	69.74
S5659	Employers Life Ins.	19.22
S5660	Athens Parts Co.	118.77
S5661	Armstrong Equipment Co.	18.70
S5662	Joe D. Anderson	542.70

MINUTES, BOARD OF REVENUE, NOVEMBER 19, 1962

S5663	Birmingham Blue Print Co.	4.49
S5664	Choctaw, Inc.	57.91
S5665	Christopher Tire Service	39.58
S5666	Carr Radiator Service	1.00
S5667	Clem Tire	137.01
S5668	Decatur Ready Mixed Concrete	478.80
S5669	Flanagan Lumber Co.	105.99
S5670	Anne H. Jervis	505.20
S5671	Kennemer Ford	4.37
S5672	Littrell Motor Co.	94.79
S5673	Leach's Phillips	10.90
S5674	Limestone Farmer's Co-op	30.35
S5675	Limestone Drug Co.	.75
S5676	Martin Marietta Corp	101.25
S5677	North Alabama Concrete Pipe Co.	223.20
S5678	Pan Am Distributors	574.68
S5679	Patton Harris Co.	13.95
S5680	Railway Express	25.80
S5681	Spencer Implement	3.12
S5682	Southern Bell Telephone	560.08
S5683	Tractor & Equipment	423.04
S5684	Torsion Balanace Co.	15.00
S5685	Clarence White Hardware Co.	19.91
S5686	State Highway Department	20.80
S5687	Pure Oil Company	361.15
S5688	State Highway Department	54.70

The following claims have been duly audited and allowed from the General Fund.

9488	State National Bank	49.40
9489	Baylis Hightower	20.00
9490	Baylis Hightower	20.00
9491	International Business Mach.	138.00
9492	City of Athens	373.81
9493	State National Bank	33.60
9494	State National Bank	5.22
9495	Baylis Hightower	20.00
9496	City of Athens	92.40
9497	State National Bank	25.00
9498	State National Bank	44.60
9499	City of Athens	2.32
9500	Marie L. Moore	75.00
9501	State National Bank	47.80
9502	Payroll Warrant	12248.30
9503	State National Bank	185.00
9504	Limestone ASC Committee	125.00
9505	James N. Bloodworth	50.00
9506	Newton B. Powell	50.00
9507	R. L. Hundley	25.00
9508	Fred Clem	14.50
9509	Fletcher Owens	4.80
9510	Baylis Hightower	20.00
9511	State National Bank	355.40
9512	Baylis Hightower	6.00
9513	Employers Life Ins. Co.	39.53
9514	State National Bank	25.95
9515	Baylis Hightower	20.00
9516	State National Bank	61.70
9517	Alabama Courier	52.02
9518	Allfrey & Appleton	24.00
9519	Andy's Pest Control	6.00
9520	Athens Heating	21.50
9521	Athens Lumber Co.	21.25
9522	Athens Pharmacy	11.00
9523	Athens Phoduce Co.	11.50
9524	Crutcher Drug Co.	17.10
9525	Clyde W. Ennis	69.20
9526	Foster-Garrett-Hartzog	224.05
9527	V. J. Elmore	4.60
9528	ilbert Drug Co.	9.35
9529	Griffis Electric	10.47
9530	Hendricks Patton	36.88
9531	Hyatt & Sims	1.25
9532	Johnson & morris	18.74
9533	Limestone Drug Co.	6.25
9534	Marshall & Bruce	38.55
9535	R. N. McMackin	219.65
9536	McQuiddy Printing Co.	154.30
9537	W. H. Miller	4.42
9538	Mobile Elevator Co.	17.50
9539	W. S. Peenington	40.00
9540	Roberts & Son	244.15
9541	Swan Creek Nursery	62.00
9542	Tinnon Printing Co.	16.00
9543	Toof Pbinging	46.75
9544	Westmoreland Typewriter	37.30
9545	Clarence White Hardware	.90
9546	U. G. White Hardware Co.	9.80
9547	City of Athens	18.04

MINUTES, BOARD OF REVENUE, NOVEMBER 19, 1962

9548	Dr. John P. Hill	9.00
9549	Paper & Chemical Supply Co.	50.85
9550	Southern Bell	

✓
The following claims have been duly audited and allowed in the Rock Crusher Fund.

418	City of Athens	6.83
419	Limestone County Gas Fund	49.21
420	Payroll Warrant	2082.25
421	Stroupe Oil Co.	151.50
422	Employers Life Ins. Co.	14.44
423	City of Athens	79.50
424	Alabama Courier	7.16
425	Athens Truck & Tractor	.69
426	Birmingham Rock Bit Co.	240.38
427	Cruthcer & Son	10.45
428	Hendricks Farms	79.24
429	Hyatt & Sims, Inc.	1149.75
430	Industrial Supplies	22.93
431	Littrell Motor Co.	8.67
432	G. C. Phillips	34.82
433	Pure Oil Co.	146.64
434	Standard Oil Co.	95.11
435	Tractor & Equipment Co.	3.30
436	Cagle's Alignment	70.00

✓
The following claims have been duly audited and allowed from the Luxury Tax Fund.

A4153	Dr. D. G. Gill	440.00
-------	----------------	--------

✓
The following claims have been duly audited and allowed from the Limestone Hospital Fund.

A4153	Athens Limestone Hospital	100.00
A4154	Limestone County Health Department	450.00 450
A4156	Limestone County Bank	1137.50

✓
The following claims have been duly audited and allowed from the Barber's Fund.

A4157	Alabama Courier	20220
-------	-----------------	-------

APPROVED:

R. O. Moore
Mark Hall
Thomas L. Hammon
Herbert F. Dugh
James M. Sams

MINUTES, BOARD OF REVENUE, DECEMBER 3, 1962

The Board of Revenue of Limestone County, Alabama met in regular session in the county courthouse in Athens, Alabama on December 3, 1962 at 10:30 a.m. The following members were present: Homer McLemore, Chairman of the Board of Revenue and Thomas L. Hammons, Herbert Pugh, Grady Holland and R. O. Moore. Homer McLemore presided as chairman of the meeting. The minutes of the preceding meeting were read and approved.

M. W. (Buddy) Evans appeared before the Board to request that the Board let Mr. Terry Bottoms, future chief deputy sheriff, have the house now occupied by Mr. Wallace Coleman. Mr. Evans stated that Mr. Bottoms would pay the same rent paid by Mr. Coleman. No action was taken.

MOTION made by Grady Holland and seconded by R. O. Moore that the Board appoint Mrs. Scoutt Wiggins as a member of the Pensions and Security Board of Limestone County since Mrs. Ophelia Allen is not eligible to serve as she is related to Miss Robbie Black. Title 49, Section 17, Paragraph 8 prohibits a relative of anyone who is already employed in the Pensions and Security office serving on the Pension and Security Board. All members voted for motion.

MOTION made by Grady Holland and seconded by R. O. Moore to purchase the following truck from Black & McDole Company at the stated price for District Three(3). All members voted for motion.

1 1963 G. M. C. Model 3501, WB 133", CA 60" & V-6 305 E Engine	3032.25
750 x 20 8 ply front tires	10.65
825 x 20 10 ply snow dual rear tires	220.40
F-050 Front axle	32.30
T-150 15,000 lb 2 speed rear axle	288.25
Aux. Rear springs	37.70
Heater & defroster	53.80
Oil filter	4.35
Air Filter	11.85
Booster Brake equipment	45.20
	<u>3706.75</u>
less allowance for '59 Ford less dump body	- 541.75
	<u>\$ 3165.00</u>

It is ordered that Mrs. Bonnie Strain be given a raise of \$20.00 per month effective as of this date. It is also ordered by Chairman Homer McLemore, that Martha T. Andrews, Clerk of the Board, be given a \$20.00 per month raise, effective as of this date. 28

Resolutions were passed making application to State for SACP 1328-A.

Agreement with State was signed with State for addition to road as follows:
Begin on FAS Route #64 or Nick Davis Road 1 mile east to FAS Route 103 or $\frac{1}{4}$ mile east of Corinth Church, thence north to Copeland road or SACP 1104-A. Length 2.7 miles.

The following claims have been duly audited and allowed from the Gasoline Fund.

8639	First National Bank of Decatur	599.42
8640	First National Bank of Decatur	616.71
8641	Limestone County Bank	630.67
8642	Limestone County Bank	436.50
8643	First National Bank of Decatur	584.44
8644	First National Bank of Decatur	812.43
8645	First National Bank of Decatur	684.86
8646	First National Bank of Decatur	504.09
8647	Whitely Hotel	24.32
8648	Willie Jones, Jr.	97.50
8649	Homer McLemore	53.33
8650	Amerson Service Station	1.85

The following claims have been duly audited and allowed from the General Fund.

9551	Bud Grigsby	106.20
9552	State National Bank	38.15
9553	Harry Orr	7.98
9554	Baylis Hightower	4.00
9555	Extension Service	1328.33
9556	Baylis Hightower	4.00
9557	Baylis Hightower	3.64
9558	Herman Andrews	20.00
9559	Baylis Hightower	20.00
9560	State National Bank	8.43
9561	State National Bank	42.60
9562	Tom Kirby	12.00

The following claims have been duly audited and allowed from the State Aid Fund.

S5689	Leo Covington	1.15
S5690	American National Bank	1098.80
S5691	First National Bank of Decatur	830.39
S5692	American National Bank	292.46
S5693	First National Bank of Gadsden	643.23

MINUTES, BOARD OF REVENUE, DECEMBER 3, 1962

Negotiated Contract approved on SACP 190-C at a cost of \$62,400.00.
County's Part \$31,200.00, State's Part \$31,200.00. Project location: Spencer's
Store to Alabama 127 at Morris Gin.

APPROVED:

R. O. Martin
Wally Hallam
Thomas L. Hammons
Herbert F. Dughe
James McQuinn

MINUTES, BOARD OF REVENUE, DECEMBER 17, 1962

The Board of Revenue of Limestone County, Alabama met in regular session in the county courthouse in Athens, Alabama on December 17, 1962 at 10:30 a.m. The following members were present: Homer McEmore, Chairman of the Board of Revenue and Thomas L. Hammons, Herbert Pugh, Grady Holland and R. O. Moore. Homer McEmore presided as chairman of the meeting. The minutes of the preceding meeting were read and approved:

The Board discussed the possibility of selling two(2) acres of the property known as the "Pest Farm" to the Limestone County Feeder Pig Club. No decision was reached. Discussion was also held concerning a new tractor for District 3.

The Board decided to adjourn until Thursday night, December 20, 1962 at 6:30, in order to give the Board a chance to discuss the "Pest Farm" matter with F. K. Agee, the County Agent and also to decide on trading the tractor. The Board will also appoint someone as member of the Pensions and Security Board since Mrs. Ethel Wiggins could not serve. Under discussion also was help in defraying expenses of the Athens Band going to Montgomery to the inauguration of George C. Wallace.

APPROVED:

R. O. Moore
Grady Holland
Thomas L. Hammons
Herbert F. Pugh
Homer McEmore

MINUTES, BOARD OF REVENUE, DECEMBER 20, 1962

The Board of Revenue of Limestone County, Alabama met for a continuation of the regular session in the county courthouse in Athens, Alabama on December 20, 1962 at 6:30 p.m. The following members were present: Homer McLemore, Thomas L. Hammons, H. F. Pugh, and Grady Holland. R. O. Moore was absent.

Moved that Mrs. A. Sidney Johnston be appointed as a member of the Pensions and Security Board of Limestone County.

Moved that the Board of Revenue pay one-half of the expenses of sending the Athens High School Band to the inauguration of George C. Wallace, not to exceed \$500.00.

MOTION made by Grady Holland and seconded by Herbert Pugh to trade one T. D. 18 tractor for a T. D. 20 with the following specifications and price.

1 New International Model TD-20 diesel crawler tractor with 20D3 Cable bulldozer and P-25 cable unit.	31,620.00
less trade allowance on:	
1 Used International Model TD-18 diesel crawler tractor with cable bulldozer and C. C. Unit	9,620.00
	22,000.00

This will be payable \$7,000.00 cash downpayment and balance in 24 monthly payments beginning February 15, 1963 and each month thereafter until paid. Interest to be added at the rate of 5%

The following claims have been duly audited and allowed from the Gasoline Fund.

8651	J. D. Nixon	9.06
8652	Athens Glass	7.59
8653	Black & McDole	3165.00
8654	Homer McLemore	11.30
8655	Paul Gaston	123.48
8656	Payroll Warrant	12098.61
8657	Payroll Warrant	40.00
8658	A. E. Wessler	169.94
8659	Limestone County St. Aid	183.75
8660	First National Bank, Decatur	588.50
8661	Limestone County Bank	998.43
8662	Limestone County Bank	663.95
8663	Tractor & Equipment Co.	7,000.00
8664	W. E. Callahan	129.58
8665	Employers Life Ins. Co.	132.84
8666	Limestone County Soc. Sec.	1312.26
8667	Paul Gaston	111.70
8668	Stroupe Oil Co.	719.17
8669	Beasley Grocery	5.70
8670	Tri-Cities Linen Service	7.00
8671	Ardmore Parts Co.	423.58
8672	Athens Truck & Tractor	1.04
8673	Athens Parts Co.	411.01
8674	B. S. Bassham	38.00
8675	Carr's Radiator Service	3.00
8676	Carr Radiator Service	117.30
8677	Casey Enterprises	32.50
8678	Choctaw, Inc.	290.14
8679	Christopher Tire Service	242.67
8680	Clem Tire	1298.34
8681	Ernest Clem	47.58
8682	Crutcher & Son	3.85
8683	Mrs. Calvin Davis	391.60
8684	Decatur Ready Mixed Concrete	388.07
8685	Decatur Sand & Gravel	388.07
8686	Druid Supply	69.00
8687	Ennis Shell Service	20.15
8688	Farmer's Supply Store	45.75
8689	Flanagan Lumber Co.	63.68
8690	Horace Freeman	2.00
8691	Gray & Holt	19.90
8692	J. Barney Griffin	9.80
8693	Griffis Electric	8.25
8694	Gulf Oil	110.67
8695	Hewett Oil Co.	7.35
8696	Hicks Chevrolet	57.45
8697	Hidden Valley Ranch	266.40
8698	Roy Holt	85.20
8699	J & J Oil Co.	3191.84
8700	Jacobs Heater Corp/	70.00
8701	Mrs. Prudie Johnson	120.00
8702	Kennemer Ford Sales	221.69
8703	Leach's	13.45
8704	Limestone Farmer's Co-op	265.16

MINUTES, BOARD OF REVENUE, DECEMBER 20, 1962

8705	Littrell Motor Co.	489.83
8706	Magnusson's Motors	9.99
8707	Martin Marietta Co.	272.40
8708	Matthews Machine Shop	33.45
8709	Miller Electric Co.	12.50
8710	Joe Money Machinery Co.	36.15
8711	McLemore Plumbing	4.00
8712	O. K. Rubber Welders	58.40
8713	Pan Am Distributors	218.83
8714	Premier Industrial Corp.	21.20
8715	Pure Oil Co.	387.87
8716	Quality Auto Parts	67.36
8717	Ratliff's Welding	41.50
8718	Salem Garage	5.00
8719	Clyde Simmons	180.00
8720	Smith Motors	5.57
8721	Sonny's Tire	18.95
8722	Standard Oil Company	378.48
8723	Standard Service Station	3.25
8724	Tractor & Equipment Co.	614.70
8725	Roy Turner Motor Co.	104.34
8726	Clarence White Hardware Co.	24.66
8727	U. G. White Hardware	25.85
8728	White Motor Sales	22.77
8729	Williams Auto Parts	115.86
8730	Williams Welding	59.66
8731	Cagles' Alignment	35.00
8732	Mack Beddingfield	577.80
8733	Road Materials, Inc.	40.00

The following claims have been duly audited and allowed from the Rock Creek Highway Fund

437	Payroll Warrant	1493.85
438	City of Athens	13.61
439	Willo Products Co.	145.68
440	Limestone County Gas. Fund	27.99
441	Employers Life Ins. Co.	14.44
442	Limestone County Soc. Sec.	188.87
443	City of Athens	66.82
444	Athens Parts Co.	63.33
445	Christopher Tire Service	75.12
446	H & H Supply Co.	19.91
447	Industrial Supplies	7.27
448	J & J Oil Co.	166.60
449	Limestone Farmer's Co-op	19.97
450	Littrell Motor Co.	291.54
451	Smith Motors, Inc.	1.30
452	Standard Oil Co.	260.26
453	Tractor & Equipment Co.	49.61
454	White Motor Sales	91.85
455	Hendricks Farms	92.89

The following claims have been duly audited and allowed from the State Aid Fund.

S5694	Railway Express	24.23
S5695	Rice Service Station	1.00
S5696	Bernard Prater	61.87
S5697	Mrs. Anna Knox	20.63
S5698	Payroll Warrant	5355.40
S5699	Limestone County Gas Fund	813.65
S5700	Railway Express	19.54
S5701	First National Bank, Decatur	746.84
S5702	State Highway Department	11.00
S5703	Employers Life Ins. Co.	19.22
S5704	Limestone County Soc. Sec.	649.44
S5705	Stroupe Oil Co.	140.55
S5706	Anderson Office Equipment	1.57
S5707	Athens Lumber Co.	6.50
S5708	Athens Parts Co.	132.71
S5709	Athens Truck & Tractor	.95
S5710	Armstrong Equipment Co.	28.14
S5711	Ardmore Parts Co.	131.08
S5712	Carr Radiator Service	35.00
S5713	Choctaw, Inc.	5696.73
S5714	Christopher Tire Service	249.32
S5715	Glen Tire	55.60
S5716	Crutcher & Son	13.35
S5717	Hackney Steel Co.	831.24
S5718	Hendricks Patton Co.	2.45
S5719	J & J Oil Company	233.21
S5720	Leach's 66 Service Station	3.28

MINUTES, BOARD OF REVENUE, DECEMBER 20, 1962

S5721	Littrell Motor Co.	43.15
S5722	Pure Oil Co.	9.24
S5723	Quality Auto Parts	22.38
S5724	Shelton's Office Supplies	11.70
S5725	Spencer Implement Co.	9.59
S5726	Standard Service Station	1.25
S5727	State Highway Department	316.52
S5728	Roy Turner Motor Co.	15.42
S5729	Tractor & Equipment Co.	1128.11
S5730	Clarence White Hardware Co.	6.53
S5731	Anne H. Jervis	18.00
S5732	Clyde Simmons	34.50
S5733	State Highway Department	7.35

The following claims have been duly audited and allowed from the General Fund.

9563	City of Athens	36.16
9564	Houston Library	1200.00
9565	Payroll Warrant	12018.55
9580	Payroll Warrant	18.71
9584	Fletcher Owens	4.80
9567	Baylis Hightower	3.00
9568	Baylis Hightower	2.25
9569	Baylis Hightower	27.25
9570	City of Athens	412.97
9571	State National Bank	19.10
9572	Baylis Hightower	20.00
9573	Baylis Hightower	3.00
9574	V. J. Elmores	1.59
9575	Limestone ASC Committee	125.00
9576	James N. Bloodworth	50.00
9577	Newton B. Powell	50.00
9578	R. L. Hundley	25.00
9579	David U. Patton	75.00
9581	Baylis Hightower	2.25
9582	Employers Life Ins. Co.	39.53
9583	Limestone County Soc. Sec.	816.53
9584	Tinnon Printing Co.	38.50
9585	City of Athens	29.53
9586	Baylis Hightower	33.00
9587	Baylis Hightower	25.00
9588	Baylis Hightower	25.00
9589	State National Bank	6.18
9590	Baylis Hightower	25.00
9591	Baylis Hightower	25.00
9592	Toof Printing Co.	2.00
9593	Andy's Pest Control Co.	18.50
9594	Alabama Courier	53.95
9595	Alabama Supply	102.30
9596	Allfrey & Appleton	30.00
9597	Athens Lumber Co.	80.06
9598	Athens Produce Co.	17.75
9599	Chambers Lumber Co.	4.38
9600	Clem Tire	31.90
9601	Clyde W. Ennis	267.90
9602	M. W. Evans	14.00
9603	Farmers Supply Store	33.96
9604	Foster-Garrett-Hartzog	249.60
9605	Gilbert Drug Co.	18.63
9606	Griffis Electric	5.40
9607	Gulf States Sales Corp	37.80
9608	S. D. Hand	13.00
9609	Hendricks Patton	8.65
9610	Dr. John P. Hill	3.00
9611	Hyatt & Sims, Inc.	3.54
9612	Johnston & Morris	21.92
9613	Marshall & Bruce Co.	36.30
9614	R. N. McMackin	23.55
9615	McQuiddy Printing Co.	174.60
9616	Mobile Elevator Co.	17.50
9617	Henry H. Pendleton	5.00
9618	Smith Corona Marchant, Inc.	5.96
9619	Tennessee River & Tributaries Assn	50.00
9620	Westmoreland Typewriter Co.	16.25
9621	Clarence White Hardware Co.	37.11
9622	Southern Bell Telephone Co.	448.85

The following claims have been duly audited and allowed from the Hospital Fund.

A4158	Athens Limestone Hospital	100.00
A4159	Limestone County Health Dept	450.00

MINUTES, BOARD OF REVENUE, DECEMBER 20, 1962

Fund. The following claims have been duly audited and allowed from the Luxury Tax

Al160

Dr. Ira L. Myers

420.00

APPROVED:

R. B. [Signature]
Grady Holland
Thomas L. [Signature]
Herbert H. Pugh
James M. [Signature]

MINUTES, BOARD OF REVENUE, JANUARY 7, 1963

The Board of Revenue of Limestone County, Alabama met in regular session in the county courthouse in Athens, Alabama on January 7, 1963 at 10:30 a.m. The following members were present: Homer McLemore, Chairman of the Board of Revenue and Thomas L. Hammons, Herbert Pugh, Grady Holland and R. O. Moore. Homer McLemore presided as chairman of the meeting. The minutes of the preceding meeting were read and approved:

Delegation from Wheeler Basin Library Board appeared before the Board.

Mr. Attaway and Mr. Hyatt with the Forestry Department appeared before the Board in regards to Limestone County having a full-time Forest Ranger. No action was taken on this matter.

It is ordered that Lucy's Branch Camp land be rented to Henry Allen for the year of 1963 for \$80.00 rent.

It is moved that Limestone County Board of Registrars meet for a ten(10) day session in the month of January 1963.

MOTION made by Grady Holland and seconded by R. O. Moore to require that Limestone County Deputies make bond in the amount of \$1,000.00 and the Chief Deputy in the amount of \$2,500.00/ All members voted for motion.

MOTION made by R. O. Moore and seconded by Thomas L. Hammons to purchase the following pipe from Choctaw, Inc. at the following price for Districts 1-2-3 and 4. All members voted for motion.

120'	15"	C. M. Pipe, 16 gauge @ 2.43	District 1	291.60
120'	18"	C. M. Pipe, 16 gauge @ 2.83	"	339.60
120'	12"	C. M. Pipe, 16 gauge @ 2.03	District 2	243.60
120'	15"	C. M. Pipe, 16 gauge @ 2.43	"	291.60
80'	12"	C. M. Pipe, 16 gauge @ 2.03	District 3	162.40
40'	15"	C. M. Pipe, 16 gauge @ 2.43	"	97.20
60'	15"	C. M. Pipe, 16 gauge, @ 2.43	District 4	145.80
60'	12"	C. M. Pipe, 16 gauge @ 2.03	"	121.80
60'	18"	C. M. Pipe, 16 gauge @ 2.83	"	169.80

The Feeder Pig Committee appeared before the Board in regards to purchasing land from Limestone County to build a Feeder Pig Sale Barn.

MOTION by Thomas L. Hammons and seconded by Herbert Pugh to sell five(5) acres in a square block off the south-east corner of the "Pest Farm" to Limestone County Feeder Pig Association for \$50.00 per acre. All members voted for motion.*

* The Limestone County Feeder Pig Association decided that this property was inadequate for their needs, therefore they did not take the property.

MINUTES, BOARD OF REVENUE, JANUARY 7, 1963

The following claims have been duly audited and allowed from the Gasoline fund.

8734	First National Bank, Decatur	599.42
8735	First National Bank, Decatur	616.71
8736	First National Bank, Decatur	684.86
8737	Limestone County Bank	630.37
8738	Limestone County Bank	435.92
8739	First National Bank, Decatur	504.09
8740	First National Bank, Decatur	584.44
8741	First National Bank, Decatur	812.43
8742	Magnus Chemical Co.	48.61
8743	Ardmore Parts Co.	215.48
8744	Louis Stokes	17.50
8745	Kelley Powers	110.80
8746	Delbert Hobbs	3.00

The following claims have been duly audited and allowed from the State Aid Fund/

S5734	American National Bank	1098.80
S5735	First National Bank, Decatur	830.39
S5736	American National Bank	292.46
S5737	First National Bank, Gadsden	640.62
S5738	Ardmore Parts Co.	279.00
S5739	Ardmore Telephone Co.	303.30

The following claims have been duly audited and allowed from the General Fund.

9623	void	
9624	Sam McBay	5.00
9625	Herman Boyd	5.00
9626	Joe Inman	5.00
9627	Ewing Grisham	5.00
9628	Frank Turner	5.00
9629	A. J. Harris	5.00
9630	Extension Service	1328.33
9631	Payroll Warrant	1018.36
9632	Limestone County Bank	6060.00
9633	Noonan Advertising Agency	850.00
9634	Rufus Woodard	22.50
9635	Harry Orr	6.17
9636	Clyde W. Ennis	172.96
9637	City of Athens	94.09
9638	Tinnon Printing Co.	75.00
9639	Baylis Hightower	25.50
9640	Baylis Hightower	6.80
9641	W. S. Pennington	35.00
9642	Baylis Hightower	25.00

APPROVED:

R. Moore
Grady Hall
Thomas L. Hammond
Herbert J. Pugh
James McInnis

MINUTES, BOARD OF REVENUE, JANUARY 21, 1963

The Board of Revenue of Limestone County, Alabama met in regular session in the county courthouse in Athens, Alabama on January 21, 1963 at 10:30 a.m. The following members were present: Homer McLeMore, Chairman of The Board of Revenue and Thomas L. Hammons, Herbert Pugh, Grady Holland and R. O. Moore. Homer McLeMore presided as chairman of the meeting. The minutes of the preceding meeting were read and approved:

MOTION made by R. O. Moore and seconded by Grady Holland to reappoint Haney White as a member of the Tri-County Planning Board. All members voted for motion.

It is ordered that the following pressurematic grease and paint be purchased from Universal Products for District 4.

303 gallons pressurematic @ 3.50 per gallon	105.00
30 " aluminum paint @ 4.75	142.50

R E S O L U T I O N

WHEREAS, in accordance with Section 44, Article 2 of the 1940 Code of Alabama, it is the duty of Limestone County Board of Revenue to designate a depository for all county funds, and

WHEREAS, the Board of Revenue feels the depository should be changed more frequently than every four(4) years as set forth by a resolution dated December 3, 1951, Minute Book 5, page 137,

NOW THEREFORE BE IT RESOLVED, that the Limestone County Bank is hereby designated as the county depository for a period of 2 years beginning February 1, 1963, then shall alternate each two(2) years with the State National Bank.

All members voted aye and resolution was declared adopted.

RESOLUTIONS were submitted to the State Highway Department on the following roads:

SACP No. 1143B

Description: Begin on FAS Route 1202 where it intersects FAS Route 64, (which is known as Nick Davis Road) thence north along FAS Route 1202 to Old U. S. 31 Highway on FAS Route 939 - Length approximately 1.7 miles.

SACP No. 1329A

Description: Begin on FAS Route 64 or Ripley Road one mile west of FAS Route 1402; thence north on FAP Route 8 or U. S. 72 Highway. Length approximately 2.7 miles.

Description: Addition of approximately 2.7 miles. Begin on FAS Route 64 or Ripley Road one mile west of FAS Route 1402; thence north to FAP Route 8 or U. S. 72 Highway. Length approximately 2.6 miles

NEGOTIATED CONTRACT was signed for Project 128-D (Between Union Hill southeast to Ala. 208) 2.638 Miles in Section D, two bridges, 0.010 of a mile in length. County's Part \$32,150.00, State's Part \$32,150.00. Total: \$64,300.00

The following claims have been duly audited and allowed from the Gasoline Fund.

8747	C. F. Williams	58.68
8748	Limestone County St. Aid Fd	63.00
8749	Willie Jones, Jr.	209.30
8750	Payroll Warrant	12869.65
8751	Frank Clark	15.73
8752	First National Bank, Decatur	588.50
8753	Limestone County Bank	998.43
8754	Mark Wales	31.47
8755	Employers Life Ins. Co.	132.62
8756	Joe Anderson	70.20
8757	Ossie Price	114.00
8758	Wallace Steele	207.60
8759	Clyde Simmons	81.25
8760	Eulis Townsend	144.00
8761	F. G. Westmoreland	5.00
8762	Paul Gaston	70.47
8763	Stroupe Oil Co.	153.30
8764	Beasley Grocery	6.75
8765	Alabama Courier	92.32
8766	Alabama Oxygen Co.	16.00
8767	Athens Parts Co.	413.39
8768	Beckham Amoco Station	16.50

MINUTES, BOARD OF REVENUE, January 21, 1963

8769	Mack Bedingfield	1035.95
8770	Black & McDole	14.86
8771	Billy Carr Radiator	20.43
8772	Choctaw, Inc.	1854.07
8773	Christopher Tire	20.59
8774	Clem Tire	544.75
8775	Crutcher & Son Hardware Co.	7.25
8776	8-O Service Station	3.00
8777	Farmers Supply Co.	32.69
8778	Gulf Oil Products	158.87
8779	J & J Oil Company	1689.60
8780	Kar Products	473.64
8781	Kennemer Ford Sales	96.48
8782	Fred King & Sons	41.95
8783	Leach's Service Station	3.00
8784	Limestone Co. Rock Cr. Fd	1371.38
8785	Limestone Farmers Coop.	798.29
8786	Littrell Motor Co.	282.57
8787	Mason Dixon Steel Co.	147.65
8788	Martin Marietta Co.	209.00
8789	Joe Money Machinery Co.	8.80
8790	O. K. Rubber Welders	22.60
8791	Pan Am Distributors	403.75
8792	Pure Oil Company	42.78
8793	Quality Auto Parts	100.64
8794	Road Materials, Inc.	141.35
8795	Roal Brass	9.00
8796	Shelby Garage	27.50
8797	Shelby Contracting Co.	73.45
8798	Smith Motors, Inc.	6.76
8799	void	
8800	Sonny's Tire & Battery Co.	29.25
8801	Spencer Implement Co.	8.95
8802	Standard Oil Co.	322.35
8803	Steiner Sanitary Wiping Cloth Co.	40.00
8804	Tillery Service Station	3.50
8805	Tractor & Equipment Co.	2107.25
8806	Universal Products Co.	256.89
8807	Williams Auto Parts	93.06
8808	Clarence White Hardware Co.	338.90
8809	U. G. White Hardware Co.	9.70

The following claims have been duly audited and allowed from the Rock Crusher Fund.

456	Limestone County Gas. Fd	20.61
457	City of Athens	14.62
458	Payroll Warrant	1717.50
459	Employers Life Ins. Co.	14.44
460	Alabama Courier	7.18
461	Athens Parts Co.	18.65
462	Birmingham Rock Bit Co.	31.00
463	Gulf Oil Products	144.83
464	J. B. Hurst Machine Works	11.40
465	Hendricks Farms	103.33
466	Hyatt & Sims, Inc.	2050.00
467	Industrial Supplies	22.93
468	Limestone Farmer's Co-op	146.00
469	Standard Oil Co.	237.42
470	Tractor & Equipment	52.25
471	White Motor Sales	1.43
472	U. G. White Hardware Co.	13.70
473	City of Athens	73.86

The following claims have been duly audited and allowed from the State Aid Fund.

A5740	Limestone Co. Gas Fund	636.15
S5741	Railway Express	14.40
S5742	Payroll Warrant	6770.15
S5743	Employers Life Ins. Co.	19.22
S5744	Stroupe Oil Company	19.75
S5745	Southern Bell	1153.99
S5746	Anderson Office Equipment	4.32
S5747	Athens Parts Co.	86.61
S5748	Central Scientific Co.	7.65
S5749	Christopher Tire Service	58.36
S5750	Clem Tire & Appliance Co.	40.29
S5751	Farmer's Supply Store	10.44
S5752	Flanagan Lumber Co.	27.61
S5753	Hyatt & Sims, Inc.	2.33
S5754	J & J Oil Company	184.09
S5755	Kennemer Ford Sales	52.81
S5756	Leach's Service Station	10.45
S5757	Limestone Farmer's Coop.	18.00
S5758	Limestone Co. Rock Cr. Fd	46.88
S5759	Littrell Motor Co.	60.15
S5760	National Industries	69.10
S5761	Patton Harris Co.	589.84
S5762	Quality Auto Parts	14.20
S5763		5.24

MINUTES, BOARD OF REVENUE, JANUARY 21, 1963

S5764	Thornton Standard Oil	12.50
S5765	Tractor & Equipment Co.	694.66
S5766	Roy Turner Motor Co.	67.58
S5767	Burton White's Body Shop	4.88
S5768	Clarence White Hardware Co.	19.18
S5769	U. G. White Hardware Co.	14.20
S5770	State Highway Department	232.82
S5771	Standard Oil Company	5.46

✓
The following claims have been duly audited and allowed from the General Fund.

9643	Homer McLemore	2.90
9644	Alabama Sheriff's Assn	50.00
9645	St. Dept of Conservation	900.00
9646	"South" Magazine	5.00
9648	Wheeler Basin Regional Library	5400.00
9649	City of Athens	417.43
9650	Baylis Hightower	5.00
9651	Baylis Hightower	25.00
9652	Willie Jones, Jr.	267.00
9653	Payroll Warrant	9744.18
9654	Limestone ASC	125.00
9655	James N. Bloodworth	50.00
9656	Newton B. Powell	50.00
9657	R. L. Hundley	25.00
9658	Charlie Sammett, Jr.	6.54
9659	Employers Life Ins. Co.	35.99
9660	Fletcher Owens	3.00
9661	M. W. Evans	1.68
9662	James L. Hancock	3.00
9663	Andy's Pest Control Co.	12.50
9664	State National Bank	417.30
9665	M. W. Evans	4.00
9666	M. W. Evans	217.10
9667	State National Bank	4.08
9668	Alabama Courier	54.25
9669	Athens Heating & Air Conditioning	51.50
9670	Athens Produce	36.05
9671	Chambers Lumber Co.	17.97
9672	A. R. Coleman	60.00
9673	void	
9674	Cole's Sign Service	24.00
9675	Crutcher Drug Co.	31.10
9676	V. J. Elmore	16.93
9677	Farmer's Supply Store	4.68
9678	Foster-Garrett-Hartzog	141.05
9679	Gray & Holt	1.38
9680	Griffis Electric Co.	1.82
9681	Hendricks Patton	62.94
9682	Huntsville Radio Service	52.80
9683	Hyatt & Sims, Inc.	16.90
9684	Jackson Office Equipment	13.50
9685	Johnson & Morris	6.12
9686	Fred King & Sons	674.00
9687	Kuhn's Store	1.32
9688	Martin & Holland	244.50
9689	Marshall & Bruce Co.	108.65
9690	McLemore Plumbing	15.65
9691	McQuiddy Printing Co.	24.65
9692	Mobile Elevator Co.	25.60
9693	Paper & Chemical Supply	14.00
9694	Roberts & Son	607.77
9695	Smith Florist	2.50
9696	Toof Printing	48.08
9697	Universal Products	68.17
9698	Clarence White Hardware Co.	14.22
9699	U. G. White Hardware	11.82
9701	Allied Products	280.00
9700	Elk River Development	100.00
9702	Allfrey & Appleton	107.20
9703	Westmoreland Typewriter Co.	95.25
9704	City of Athens	9.72
9705	Yarbrough Ins. Co.	104.92
9706	W. S. Pennington	63.00
9707	Southern Bell	436.38

The following claims have been duly audited and allowed from the Public Building Fund.

A4167	Payroll Fund	715.00
A4169	Employers Life Ins. Co.	3.55

✓
The following claims have been duly audited and allowed from the Luxury Tax Fund.

A4166	Dr. Ira L. Myers	400.00
-------	------------------	--------

✓
The following claims have been duly audited and allowed from the Fine & Forfeiture Fund.

A4168	Clyde W. Ennis	1386.60
-------	----------------	---------

MINUTES, BOARD OF REVENUE, JANUARY 21, 1963

The following claims have been duly audited and allowed from the Hospital Fund.

A4163	Athens-Limestone Hospital	100.00
A4164	Limestone County Health Dept	450.00
A4165	State Health Department	2016.00

The following claims have been duly audited and allowed from the Social Security fund.

A4161	State Agency For Social Security	5,950.04
-------	----------------------------------	----------

The following claims have been duly audited and allowed from the State Tax Fund

A4162	State Dept. of Revenue	315.06
-------	------------------------	--------

APPROVED:

Romance
Ernest Hallam
Thomas L. Hammons
Herbert F. Pugh
James McLean

MINUTES, BOARD OF REVENUE, February 4, 1963

The Board of Revenue of Limestone County, Alabama met in regular session in the county courthouse in Athens, Alabama on February 4, 1963 at 10:30 a.m. The following members were present: Homer McLemore, Chairman of the Board of Revenue and Thomas L. Hammons, Herbert Pugh, Grady Holland and R. O. Moore. Homer McLemore presided as chairman of the meeting. The minutes of the preceding meeting were read and approved:

It is ordered that the following tax be levied for the year 1962-1963. All members voted for no

5 Mill	General Purposes	1 Mill	School
2 Mill	Hospital	3 Mill	District 1 & 3 School
3 Mill	School		

There is hereby levied a 2½ Mill tax for the purpose of paying any debt or liability now existing against the county incurred for the erection, construction of maintenance of the necessary roads, bridges or public buildings owned and operated by the County Governing Body of that may hereafter be created for the erection, repairing furnishing or maintenance of public buildings owned and operated by the Governing Body, bridges or roads.

It is ordered that \$302.28 be appropriated from the Hospital Fund to match State money for Indigent Care.

MOTION by R. O. Moore and seconded by Grady Holland to purchase 5/8 cu. yd dragline bucket for District 3 from Tractor & Equipment Co. at the price of \$1,090.00 f.o.b. Athens, Alabama. All members voted for motion.

The following claims have been duly audited and allowed from the Gasoline Fund.

8810	void	
8811	T. V. A.	100.00
8812	First National Bank, Decatur	599.42
8813	First National Bank, Decatur	616.71
8814	First National Bank, Decatur	684.86
8815	Limestone County Bank	630.47
8816	First National Bank, Decatur	504.09
8817	First National Bank, Decatur	584.44
8818	First National Bank, Decatur	812.05
8819	Athens Real Estate Co.	1471.16

The following claims have been duly audited and allowed from the State Aid Fund.

S5772	C. B. Sartain	42.23
S5773	American National Bank	1098.80
S5774	First National Bank, Decatur	830.39
S5775	American National Bank	292.46
S5776	First National Bank, Gadsden	638.02
S5777	Athens Real Estate	767.50

The following claims have been duly audited and allowed from the General Fund.

9710	Sherwin Williams	82.95
9711	Tinnon Printing Co.	29.00
9712	Baylis Hightower	34.60
9713	Baylis Hightower	25.00

APPROVED:

R. O. Moore
Grady Holland
Thomas L. Hammons
Herbert F. Pugh
Homer McLemore

MINUTES, BOARD OF REVENUE, FEBRUARY 18, 1963

The Board of Revenue of Limestone County, Alabama met in regular session in the county courthouse in Athens, Alabama on February 18, 1963 at 10:30 a.m. The following members were present: Homer McEmore, Chairman of the Board of Revenue and Thomas L. Hammons, Herbert Pugh, Grady Holland and R. O. Moore. Homer McEmore presided as chairman of the meeting. The minutes of the preceding meeting were read and approved.

MOTION made by R. O. Moore and seconded by Thomas L. Hammons to make Thompson Lane a public road which is in Thompson Sub-Division about four(4) miles west of Athens on Highway 72. The Board of Revenue agreed to maintain said road. All members voted for motion

The Athens-Limestone Hospital Board appeared before the Board of Revenue in regards to a resolution by the Board of Revenue pledging \$6,000.00 plus Interest per year to retire a loan from State National Bank of \$30,000.00

MOTION by Thomas L. Hammons and seconded by Herbert Pugh to adopt the following resolution. All members voted for motion.

R E S O L U T I O N

BE IT RESOLVED by the Board of Revenue of Limestone County Alabama, that,

WHEREAS, there has been duly and legally levied a County-wide two-mill ad valorem tax for Limestone County, Alabama, the proceeds of said tax being paid each year by the Tax Collector to the Board of Revenue of Limestone County, Alabama, and the same being deposited by the Board of Revenue of Limestone County, Alabama in a special account known as the Hospital Tax Fund, and,

WHEREAS, the proceeds of said tax have heretofore been duly and legally pledged to pay the principal and interest due each year on the bonds which were executed for the construction of the Athens-Limestone County Hospital, and,

WHEREAS, the proceeds of the said tax annually amount to a considerable sum of money in excess of the amount required annually to retire the bonds coming due annually and to pay the interest on said bonds as it becomes due annually, and,

WHEREAS, the Board of Trustees of Athens-Limestone Hospital is presently engaged in expanding the Hospital and has found it necessary to borrow \$30,000.00 to defray part of the expenses of such expansion, and has arranged with the State National Bank of Decatur, Athens Branch, for a loan in the amount of \$30,000.00, repayable over a period of five years, \$6,000.00 of the principal being due each year and interest on the unpaid balance being due each year at 3.75%, and,

WHEREAS, the Athens-Limestone Hospital has executed or will execute its note to the State National Bank of Decatur, Athens Branch, to secure the repayment of such loan, and, WHEREAS, the executive committee of

the Board of Trustees of Athens-Limestone Hospital has duly adopted a resolution requesting the Board of Revenue of Limestone County, Alabama to pledge to the State National Bank of Decatur, Athens Branch, the proceeds of said two-mill tax over and above the amount required annually to retire the existing bonds as they become due and to pay the interest on said bonds as it becomes due, as security to said bank, for the payment of said note,

NOW, THEREFORE, the Limestone County Board of Revenue does hereby pledge to the State National Bank of Decatur, Athens Branch, the proceeds of the County two-mill Hospital Tax, over and above the amount required annually to retire the existing bonds and to pay the interest due on the existing bonds as it becomes due, the pledge hereby made being a pledge of Limestone County Board of Revenue to pay out of the first proceeds of the said tax, \$6,000.00 annually on the hereinabove described note, and an additional sum annually to pay the interest as it becomes due on said note, this pledge to remain in full force and effect until the said note and all interest due thereon, is paid in full, at which time, this pledge shall become null and void.

It is moved that due to bad weather that the time be extended to B. Denbo and Son for demolishing of the old jail building until April 1, 1963.

It is moved that the following pipe be purchased from Choctaw, Inc. for District 1.

100'	15" C. M. Pipe, 16 gauge @ 2.43	\$243.00
80'	18" C. M. Pipe, 16 gauge @ 2.73	226.40

The following claims have been duly audited and allowed from the Gasoline Fund.

8820	Tractor & Equipment Co.	1090.00
8821	Marvin Stinnett	151.20
8822	Limestone Co. St. Aid Fd	63.00
8823	C. F. Williams	58.50
8824	Baggett Transportation	3.00
8825	Tennessee Valley Authority	150.00
8826	Tri Cities Linen Service	3.50
8827	Willie Jones, Jr.	58.50
8828	First National Bank, Decatur	588.50
8829	Limestone County Bank	998.43
8830	Payroll Warrant	13282.27

MINUTES, BOARD OF REVENUE, FEBRUARY 18, 1963

8831	Richard Harrison	121.60
8832	Eulis Townsend	345.40
8833	Kelly Powers	212.40
8834	Frankie Clark	7.20
8835	Mark Wales	14.40
8836	Stroupe Oil Co.	354.98
8837	Employers Life Ins. Co.	110.70
8838	Alabama Oxygen Co.	62.99
8839	Athens Parts Co.	387.45
8840	Athens Truck	.87
8841	Mack Bedingfield	668.04
8842	Henry Bloodworth	3.50
8843	Billy Carr Radiator	45.00
8844	Christopher Tire Service	291.23
8845	Clem Tire	197.46
8846	Crutcher & Son Hardware Co.	6.80
8847	W. E. Estes & Son	2.50
8848	Farmer's Supply Store	34.52
8849	Flanagan Lumber Co.	9.20
8850	Gulf Oil Products	144.83
8851	J & J Oil Company	1361.18
8852	Kennemer Ford Sales	99.93
8853	Killen Tractor Co.	87.38
8854	Leach's Phillips Service Sta.	5.03
8855	Limestone Co. Rock Cr. Fund	994.69
8856	Magnus Chemical Co.	205.32
8857	Magnus Chemical Co.	48.13
8858	Magnussons Motors	32.30
8859	Martin Marietta Corp	101.24
8860	O. K. Rubber Welders	84.80
8861	Pan Am Distributors	257.66
8862	Pure Oil Company	624.63
8863	Quality Auto Parts	65.60
8864	Riggins Auto Service	25.44
8865	Road Materials, Inc.	149.50
8866	Smith Motors	23.74
8867	Spencer Implement	3.85
8868	Tractor & Equipment Co.	628.52
8869	White Motor Sales	12.00
8870	Clarence White Hardware	9.77
8871	U. G. White Hardware	26.90
8872	Williams Auto Parts	80.64
8873	Standard Oil Company	1815.23

✓
The following claims have been duly audited and allowed from the Rock Crusher Fund.

474	Limestone County Gas Fund	17.52
475	Willie Jones, Jr.	26.00
476	Payroll Warrant	1862.50
477	Stroupe Oil Company	151.50
478	Employers Life Ins. Co.	14.44
479	City of Athens	82.66
480	Athens Parts Co.	3.78
481	Birmingham Rock Bit Co.	167.94
482	Christopher Tire Service	79.49
483	H & H Supply Co.	246.82
484	Hendricks Farms	138.50
485	J. B. Hurst Machine Works	8.34
486	Hyatt & Sims	40.50
487	Industrial Supplies	6.69
488	Killen Tractor Co.	4.70
489	Littrell Motor Co.	14.79
490	Pan Am	146.00
491	G. C. Phillips Tractor Co.	154.45
492	Standard Oil Co.	18.00

✓
The following claims have been duly audited and allowed from the State Aid Fund.

S5778	Railway Express Agency	15.51
S5779	Limestone County Gas Fd	500.69
S5780	Railway Express Agency	12.62
S5781	Payroll Warrant	7001.05
S5782	Stroupe Oil Co.	18.50
S5783	Employers Life Ins. Co.	18.00
S5784	Railway Express	11.76
S5785	Athens Parts Co.	45.15
S5786	Athens Truck & Tractor	36.55
S5787	Auto Parts Co.	36.42
S5788	Birmingham Blue Print Co.	15.75
S5789	Christopher Tire	2.45
S5790	Clem Tire	73.64
S5791	Decatur Ready Mixed Concrete	424.56
S5792	Decatur Sand	13.45
S5793	Farmer's Supply Store	1.50
S5794	Flangan Lumber Co.	264.16
S5795	Goodyear Service Stores	128.00
S5796	E. Phil Harris	4.45
S5797	Kennemer Ford Sales	10.50
S5798	Leach's Service Station	1.25
S5799	Limestone Drug Store	.80
S5800	Limestone Farmers Co-op	4.00
S5801	Littrell Motor Co.	44.94

MINUTES, BOARD OF REVENUE, FEBRUARY 18, 1962

S5802	Mabry Engineering Co.	5.28
S5803	Martin Marietta Corp	266.00
S5804	Patton Harris Co.	24.90
S5805	Quality Auto Parts	29.77
S5806	Riggins Auto Service	37.84
S5807	Smith Motors, Inc.	109.98
S5808	State Highway Department	33.55
S5809	Tractor & Equipment Co.	141.84
S5810	Thornton Standard Oil	5.75
S5811	Burton White's Body Shop	12.88
S5812	Clarence White Hardware	4.48
S5813	U. G. White Hardware Co.	.40
S5814	Limestone Co. Rock Crusher	56.44
S5815	Standard Oil Company	10.92

✓
The following claims have been duly audited and allowed from the General Fund.

9714	Limestone County Bank	2174.00
9715	A. R. Coleman	12.00
9716	S. D. Hand	53.75
9717	City of Athens	120.14
9718	Continental Tenn. Lines, Inc.	483.20
9719	State National Bank	7.50
9720	Fount Scott	33.75
9721	Walter Dorning	1.44
9722	Fletcher Owens	5.55
9723	Tinnon Printing Co.	8.50
9724	Limestone County Bank	1.23
9725	Payroll Warrant	10721.30
9726	Limestone A.S.C.	125.00
9727	James N. Bloodworth	50.00
9728	Newton B. Powell	50.00
9729	R. L. Hundley	25.00
9730	Andy's Pest Control	12.50
9731	Charlie Sammett, Jr.	2.94
9732	City of Athens	539.95
9733	Employers Life Ins. Co.	47.24
9734	Baylis Hightower	92.05
9735	State National Bank	5.53
9736	City of Athens	23.63
9737	Alabama Courier	12.50
9738	Alabama Supply Co.	125.70
9739	Athens Produce Co.	44.60
9740	Athens Rug	7.95
9741	Carter Sheet Metal	2.00
9742	Crtucerh & Son	3.10
9743	Decatur Office Machines	17.50
9744	Duro Test Corporation	83.89
9745	James R. Dyar	14.57
9746	East Limestone Grocery	5.40
9747	M. W. Evans	144.20
9748	Farmer's Supply Store	5.76
9749	Flangan Lumber Co.	170.08
9750	Gulf States Sales Corp	10.00
9751	Hendricks Patton Co.	38.68
9752	Fred King	194.20
9753	Leach's Service	3.40
9754	Limestone Co. Health Unit	129.60
9755	Limestone Drug Co.	53.59
9756	Mclemore Plumbing	10.65
9757	Mobile Elevator	17.50
9758	McQuiddy Printing Co.	235.90
9759	National Sheriffs Assoc.	12.50
9760	Roberts & Son	546.25
9761	Sherwin & Williams Co.	40.57
9762	Smith Drug Goods	146.97
9763	Smith Corona Marchant	59.00
9764	State Department Pub. Safety	11.00
9765	Stone Lumber Co.	2.88
9766	Toof Printing	16.10
9767	Westmoreland Typewriter Co.	79.75
9768	Clarence White Hardware	10.72
9769	U. G. White Hardware	7.20
9770	Baylis Hightower	25.00
9771	Baylis Hightower	25.00
9772	S. D. Hand	69.00
9773	W. S. Pennignton	7100
9774	Southern Bell	438.05

The following claims have been duly audited and allowed from the Luxury Tax Fund.

44174	Dr. Ira L. Myers	420.00
-------	------------------	--------

The following claims have been duly audited and allowed from the Public Building Fund.

44173	Payroll Warrant	715.00
44175	Employers Life Ins. Co.	3.55

MINUTES, BOARD OF REVENUE, FEBRUARY 18, 1963

The following claims have been duly audited and allowed from the Hospital Fund.

Al170	State Health Department	302.28
Al171	Athens Limestone Hospital	100.00
Al172	Limestone County Health Dept	450.00

The following claims have been duly audited and allowed from the Solicitor's Fund

Al176	Francex H. Rogers	22.10
-------	-------------------	-------

APPROVED:

R. Brown
Grady Hall
Thomas L. Hammons
Herbert F. Bugh
James McQuinn

MINUTES, BOARD OF REVENUE, MARCH 4, 1963

The Board of Revenue of Limestone County, Alabama met in regular session in the county courthouse in Athens, Alabama on March 4, 1963 at 10:30 a.m. The following members were present: Homer McLemore, Chairman of the Board of Revenue and Thomas L. Hammons, Herbert Pugh, Grady Holland and R. O. Moore. Homer McLemore presided as chairman of the meeting. The minutes of the preceding meeting were read and approved.

It is ordered that 1 2100 x 25, 24 ply nylon tire be purchased as well as 1 2100 x 25 tube from Ardmore Parts at a price of \$1,000.19 and \$68.68.

The following claims have been duly audited and allowed from the Gasoline Fund

8874	void=	
8875	First National Bank, Decatur	599.42
8876	First National Bank, Decatur	616.71
8877	First National Bank, Decatur	684.86
8878	First National Bank, Decatur	658.08
8879	Limestone County Bank	630.67
8880	First National Bank, Decatur	504.09
8881	First National Bank, Decatur	584.44
8882	First National Bank, Decatur	658.08
8883	Carl Ball	1.80
8884	Fred Russell	108.34

The following claims have been duly audited and allowed from the State Aid Fund

S5816	American National Bank	1098.80
S5817	First National Bank, Decatur	830.39
S5818	American National Bank	292.46
S5819	First National Bank, Gadsden	635.42

The following claims have been duly audited and allowed from the General Fund.

9775	Extension Service, Auburn	1328.33
9776	Baylis Hightower	25.00
9777	Luke P. Tunstill	70.00
9778	Herman Andrews	70.00
9779	Magnusson Motors, Inc.	14.62

APPROVED:

Homer McLemore
Grady Holland
Thomas L. Hammons
Herbert F. Pugh
R. O. Moore

MINUTES, BOARD OF REVENUE, MARCH 18, 1963

The Board of Revenue of Limestone County, Alabama met in regular session in the county courthouse in Athens, Alabama on March 4, 1963 at 10:30 a.m. The following members were present: Homer McLemore, Chairman of the Board of Revenue and Thomas L. Hammons, Herbert Pugh, Grady Holland and R. O. Moore. Homer McLemore presided as chairman of the meeting. The minutes of the preceding meeting were read and approved.

MOTION by R. O. Moore and seconded by Hammons to purchase the following bridge and pipe for Districts 1, 2, 3 and 4 from Choctaw, Inc. at the following price. All members voted for motion.

Dist. 1	2 36" x 24' Bridge slabs, curb sections @ 324.00	648.00
	4 36" x 24' bridge slabs, interior sections @ 299.00	1196.00
	1 16" x 16" x 24' concrete intermediate cap	117.00
	8 2' 11" bridge post(metal) @ 8.80	70.48
	2 6'9" fill post(metal) @ 11.60	23.20
Dist. 2	30' 72x44"x30' C. M. Pipe, 12 gauge @ 17.32	519.60
	48' 50x31"x48' C. M. Pipe, 12 gauge @ 11.54	553.92
	40' 18" x 20' C. M. Pipe, 16 gauge @ 2.83	113.20
	40' 15" x 20' C. M. Pipe, 16 gauge @ 2.43	97.20
	1 50 x 31 Band	17.32
	1 72 x 40 Band	11.54
Dist. 3	40' 24" x 20' C. M. Pipe, 16 gauge @ 3.65	146.00
	40' 18" x 20' C. M. Pipe, 16 gauge @ 2.83	113.20
	60' 15" x 20' C. M. Pipe, 16 gauge @ 2.43	145.80
Dist. 4	36' 84" x C. M. Pipe, @30.49	1097.64
	1 Band	30.49
	(84" pipe to replace washed out culvert at Salem.)	

MOTION by Thomas L. Hammons and seconded by R. O. Moore to purchase the following truck with the stated specifications for District 2 at the low bid from Littrell Motor Company. All members voted for motion.

- 1 New 1963 Chevrolet Model C 6103 Truck Chassis and Cab
6 cyl 133" wheelbase equipped as follows:

750x20 8 ply front and 825x20, 10 ply dual rear tires
2 speed rear axle, H. Duty rear springs, H. D. front
springs, H.D. Frame, recirculating heater and defroster,
H. D. radiator, H. S. battery.

less discount
Net Price

\$3,629.50
455.92
3,173.58

The chairman informed the Board of Revenue members that purchase orders will not be issued on pipe for State Aid and SACP projects until these projects have been approved and work order issued by the State Highway Department.

Mr. Paul Brunson and Mr. Howard Proctor and Mr. J. F. Marderson appeared before the Board of Revenue in regards to Limestone County going on a full time Civil Defence program.

The Board of Revenue agreed to adjourn until Monday, March 25 at 4:30 p.m. at which time they will take action on the Civil Defence matter after the separate members have had an opportunity to study the proposal presented by Mr. Brunson, Mr. Proctor and Mr. Marderson.

The Board of Revenue of Limestone County met at the courthouse in Limestone County at 4:30 p.m., March 25, 1963 as agreed to in the above mentioned minutes.

Mr. Ransom Crawford of Decatur, Alabama appeared before the Board to present his qualifications for the job as Limestone County Civil Defence Director if the Board decides to employ a full-time Director.

No action was taken in regards to full-time Civil Defence program until a later date.

Moved that the land purchased from Earl Green in July 1959 be sold to Earl Green for \$200.00 as Limestone County has used all the gravel and has no further use for said land.

The following claims have been duly audited and allowed from the Gasoline Fund.

8885	C. J. Long	108.34
8886	John Eaves	314.22
8887	Ardmore Parts Co.	218.63
8888	Tri Cities Linen Service	3.50
8889	Littrell Motor Co.	3173.58
8890	C. F. Williams	60.48
8891	W. K. Martin	10.50
8892	Carl Ball	2.00
8893	Clifton Henderson	200.36
8894	Payroll Warrant	14856.06
8895	Buford Eastep	38.75
8896	Anne Jervis	106.40
8897	Eulis Townsend	558.50
8899	Limestone County Bank	998.43
8900	Stroupe Oil Co.	465.26
8901	Kelly Powers	128.40

MINUTES, BOARD OF REVENUE, MARCH 18, 1963

8902	Employers Life Ins. Co.	129.90
8903	Limestone County Soc. Sec	1486.54
8904	Helen Balch	119.00
8905	C. J. Long	156.31
8906	Mike Brooks	93.26
8907	C. J. Long	83.35
8908	Alabama Oxygen	78.67
8909	Athens Glass	5.39
8910	Athens Lumber Co.	6.20
8911	Athens Parts Co.	277.86
8912	Mack Beddingfield	53.49
8913	Beckham Amoco Station	22.75
8914	Carr Radiator	43.00
8915	Choctaw, Inc.	3301.92
8916	Christopher Tire Service	206.26
8917	Clem Tire	493.26
8918	Crutcher & Son	21.45
8919	Decatur Ready Mixed Concrete	69.60
8920	Druid Supply	137.50
8921	East Limestone Grocery	8.35
8922	Farmer's Supply Store	54.44
8923	Flangan Lumber Co.	55.71
8924	Gulf Oil Corporation	14.04
8925	Hewett Oil Co.	2.63
8926	Hackney Steel Co.	74.88
8927	J & J Oil Co.	1369.22
8928	Kennemer Ford Sales	14.59
8929	Killen Tractor Co.	1.80
8930	Leach's 66 Service Station	3.25
8931	Limestone County Rock Crusher	2005.88
8932	Limestone Farmer's Cop	702.57
8933	Littrell Motor Co.	165.79
8934	Magnusson Motors	14.15
8935	Martin Marietta	540.28
8936	Miller Electric Co.	11.00
8937	Joe Money Machinery	8.80
8938	North Ala. Tractor Co.	.34
8939	O. K. Tire Stores	16.25
8940	Pan Am Distributors	959.42
8941	Patterson 66 Service	3.25
8942	Pure Oil Co.	1132.95
8943	Quality Auto Parts	1.02
8944	Riggins Auto Parts	58.47
8945	Smith Motors	117.13
8946	Standard Oil Co.	588.38
8947	Clem Standard Service	1.44
8948	Steiner Sanitary Wiping Cloth Co.	40.00
8949	Stewarts Service Station	1.00
8950	Tractor & Equipment	778.78
8951	Truck Equipment Co.	112.95
8952	Warrior Sales	4548.65
8953	WhiteMotor Sales	.53
8954	Clarence White Hardware	55.04
8955	U. G. White Hardware Co.	19.35
8956	Williams Auto Parts	22.20
8957	Williams Welding	32.50
8958	Sonny's Tire	409.72

✓
The following claims have been duly audited and allowed from the Rock Crusher Fund.

493	Limestone County Gas Fund	7.00
494	Petty Cash	2.10
495	City of Athens	16.05
496	Payroll Warrant	1944.50
497	City of Athens	66.82
498	EmployersLife Ins. Co.	14.44
499	Limestone County Soc. Sec	200.24
500	Dixie Bearings	129.15
501	H & H Supply Co.	10.16
502	Hendricks Farms	177.42
503	Hyatt & Sims	7.50
504	J & J Oil Co.	154.76
505	Pure Oil Co.	145.23
506	Standard Oil Co.	383.82
507	Tractor & Equipment	3.68
508	U. G. White Hardware Co.	5.70

✓
The following claims have been duly audited and allowed from the State Aid Fund.

S5820	Railway Express	520.63
S5821	Railway Express	22.29
S5822	Payroll Warrant	6026.98
S5823	Railway Express	11.72
S5824	Employers Life Ins. Co.	16.77
S5825	LimestoneCo. Soc. Sec.	717.61
S5826	C. B. Sartain	5.29
S5827	Anderson Office Equipment	10.26
S5828	City of Athens	687.75
S5829	Athens Lumber Co.	3.43
S5830	Athens Parts	50.73
S5831	Christopher Tire Co.	7.70

MINUTES, BOARD OF REVEUE, MARCH 18, 1963

S5832	Clem Tire	75.61
S5833	Crutcher & Son Hardware	.45
S5834	Decatur Ready Mixed	542.72
S5835	Farmers Supply Store	1.08
S5836	Flangan Lumber Co.	196.00
S5837	J & J Oil Co.	125.87
S5838	Leach's Service Station	1.25
S5839	Littrell Motor Co.	98.67
S5840	Martin Marietta Co.	491.72
S5841	Joe Money Machinery	103.20
S5842	Quality Auto Parts	13.83
S5843	Rice Service Station	1.15
S5844	Smith Motors	31.54
S5845	Spencer Implement	28.20
S5846	Standard Oil Co.	11.92
S5847	State Highway Department	136.75
S5848	Tractor & Equipment	391.67
S5849	Clarence White Hardware Co.	23.13
S5850	U. G. White Hardware Co.	1.05

The following claims have been duly audited and allowed from the General Fund.

9789	City of Athens	114.97
9782	Baylis Hightower	25.00
9783	City of Athens	396.08
9784	Baylis Hightower	3.00
9785	Larry Thonton	10.00
9786	Limestone Co. Limestone Cons. Soils Cons. Dist.	500.00
9787	J. W. Todd	1.00
9788	Baylis Hightower	25.00
9789	Baylis Hightower	2.25
9790	Carl Edgman	10.00
9791	Billy Faulkner	10.00
9792	Joe Inman	10.00
9793	J. I. Thomas	10.00
9794	Carlos Nelson	10.00
9795	J. J. Taylor	10.00
9796	City of Athens	28.27
9797	Payroll Warrant	10687.30
9798	Limestone ASC Committee	125.00
9799	James N. Bloodworth	50.00
9800	Newton B. Powell	50.00
9801	R. L. Hundley	25.00
9802	Fletcher Owens	7.05
9803	Charlie Sammett, Jr.	12.12
9804	Baylis Hightower	33.00
9805	Baylis Hightower	3.00
9806	Employers Life Ins. Co.	30.66
9807	Limestone Co. Soc. Sec.	1166.02
9808	Baylis Hightower	28.25
9809	C. C. Combs	25.00
9810	Baylis Hightower	2.25
9811	Homer McLemore	7.00
9812	Limestone County Soc. Sec. Acct	4.61
9813	Limestone County Sportsman's Club	250.00
9814	Alabama Supply Co.	26.72
9815	Allfrey & Appleton Plumbing	335.45
9816	Andy's Pest Control	12.50
9817	Athens Pharmacy	31.84
9818	Athens Produce	47.25
9819	Beasley Produce Co.	3.00
9820	Carter Sheet Metal Works	57.96
9821	Christopher & Kennemer Ins.	38.97
9822	A. R. Coleman	4.55
9823	Columbia Ribbon	14.65
9824	Dixie Disinfectant Co.	18.56
9825	East Limestone Grocery	10.30
9826	M. W. Evans	388.32
9827	Gilbert Drug Co.	6.18
9828	Griffis Electric Co.	4.32
9829	Gulf States Sales Corp	1.65
9830	Hendricks Patton	487.53
9831	Huntsville Radio Service	11.48
9832	Marshall & Bruce Co.	304.25
9833	McQuiddy Printing Co.	113.85
9834	Mobile Elevator Co.	17.50
9835	Paper & Chemical Supply	32.50
9836	W. S. Pennington	27.00
9837	Roberts & Son, Inc.	1116.80
9838	Toof Ptinging	104.80
9839	Universal Products	65.52
9840	Valley Gas Co.	3.00
9841	Clarence White Hardware	3.55
9842	U. G. White Hardware Co.	201.34
9843	Southern Bell Telephone Co.	380.53

MINUTES, BOARD OF REVENUE, MARCH 18, 1963

The following claims have been duly audited and allowed from the Hospital Fund.

Al177	Athens Limestone Hospital	100.00
Al178	Limestone County Health Dept.	450.00

The following claims have been duly audited and allowed from the Public Building Fund

Al179	Birmingham Trust National Bank	11,135.00
Al180	Payroll Fund	715.00
Al182	Birmingham Trust National Bank	117.50
Al183	Employers Life Ins. Co.	3.55
Al184	Limestone County Soc. Sec.	77.75

The following claims have been duly audited and allowed from the Luxury Tax Fund.

Al181	Dr. Ira L. Myers	400.00
-------	------------------	--------

APPROVED:

R. O. Brown
W. A. Hall
Thomas L. Henderson
Herbert F. Dugh
James McLean

MINUTES, BOARD OF REVENUE, MARCH 28, 1963

The Board of Revenue of Limestone County, Alabama met in special session at the courthouse in Athens, Alabama on March 28, 1963 at 4:30 p.m. This special meeting was called by the Chairman of the Board by the letter below:

Honorable Board Members
Board of Revenue
Limestone County
Athens, Alabama

This is to notify you that there will be a called meeting of the Board of Revenue of Limestone County on March 28, 1963 at 4:30 p.m. in the Courthouse in Athens, Alabama.

Cordially yours,

s/ Homer McLemore, Chairman

bs

All members of the Board were present:

MOTION by R. O. Moore and seconded by Grady Holland that Limestone County go on a full-time basis Civil Defense program and that Mr. Ransom E. Crawford be appointed Director on a temporary basis as of April 1, 1963 at \$400.00 per month with \$150.00 per month expenses. An assistant director will be appointed at a later date. This program is initiated provided that the City of Athens appropriates 25% of the cost of the program at an early date. All members voted for motion.

It is ordered that the following machine be purchased for the Circuit Clerk's office.

1	Thermo-Fax Copying Machine, Model 50AA, Serial No. 03433D	459.00
1	Thermo-Fax Companion Union Machine	99.90

RESOLUTION ESTABLISHING CIVIL DEFENSE

BE IT ORDAINED BY THE BOARD OF REVENUE OF LIMESTONE COUNTY, ALABAMA as follows:

SECTION I

As used in this resolution the term Civil Defense shall include measures for the mobilization, organization and direction of the civilian population and necessary support agencies to prevent, or minimize, the effects of a nuclear war, or any subversive activities against the populace, communities, industrial plants, facilities and other installations.

SECTION II - POWERS AND DUTIES

It shall be the duty of the ATHENS-LIMESTONE COUNTY CIVIL DEFENSE Organization, and it is hereby empowered:

- To develop a Civil Defense Operational Survival Plan. This plan shall provide for the effective mobilization of all resources of the county, both private and public.
- To prepare and recommend for consideration by the Board of Revenue resolutions necessary to implement the Civil Defense Operational Survival Plan.
- To consider and recommend to the Board for approval, all Mutual Aid Plans and Agreements.

SECTION III - CIVIL DEFENSE DIRECTOR

There is hereby created the office of the ATHENS-LIMESTONE COUNTY CIVIL DEFENSE DIRECTOR. Such officer shall be approved by the Board of Revenue. The Civil Defense Director is hereby charged:

- To represent the County on all matters pertaining to Civil Defense.
- During periods of emergency to direct the services of all County Civil Defense Forces
- To obtain and utilize cooperation of the County of Limestone officials in the preparation and implementation of all Civil Defense Operational Survival plans.
- During periods of emergency to obtain vital supplies and equipment needed for the protection of life and property of people.

SECTION IV - CIVIL DEFENSE ORGANIZATION

Officers and employees of the County of Limestone, with volunteer forces enrolled, to aid them during an emergency, and all groups, organizations and persons who make the agreements on operation of law, be charged with duties necessary for the protection of life and property in the County of Limestone during an emergency.

SECTION V - VOLUNTEERS

All persons, other than officers and employees of the county, volunteering in service pursuant to compliance with this resolution, shall serve with, or without, compensation. While engaged in such service, they shall have the same immunities as persons and employees of the county performing similar duties.

SECTION VI

This resolution is hereby declared to be an emergency measure, necessary for the immediate preservation of public business, health and safety, and it shall take effect immediately. A complete and adequate Civil Defense Operational Survival Plan will be formulated at once. This plan will be based upon plans formulated by and in the Alabama Operational Survival Plan.

SECTION VII

Where provisions of this resolution are in conflict with existing local laws, the provisions of this resolution will govern, and such provisions of existing laws, with which provisions of this resolution are in conflict, are hereby rescinded. This Resolution shall take effect and be in force from and after the date of its adoption.

APPROVED

R. O. Moore
Grady Holland
Thomas R. Hammons
Herbert F. Pugh
Homer McLemore

MINUTES, BOARD OF REVENUE, APRIL 1, 1963

The Board of Revenue of Limestone County, Alabama met in regular session in the county courthouse in Athens, Alabama on April 1, 1963 at 10:30 a.m. The following members were present: Homer McLemore, Chairman of the Board of Revenue and Thomas L. Hammons, Herbert Pugh, Grady Holland and R. O. Moore. Homer McLemore presided as chairman of the meeting. The minutes of the preceding meeting were read and approved.

MOTION made by Grady Holland and seconded by Thomas L. Hammons to issue a check in the amount of \$250.00 for the Horse Show Catalog for the appropriation made in the 1962-1963 Budget. All members voted for motion.

It is moved that the following pipe be purchased for District 2 from Choctaw, Inc.

32' 72" x 32 C. M. Pipe, 10 gauge @ 24.96	798.72
1 72" Band	24.96

The following claims were duly audited and allowed from the Gasoline Fund.

8959	First National Bank, Decatur	599.42
8960	First National Bank, Decatur	616.71
8961	First National Bank, Decatur	584.86
8962	First National Bank, Decatur	658.08
8963	First National Bank, Athens	630.67
8964	First National Bank, Decatur	504.09
8965	First National Bank, Decatur	584.44
8966	Tri-Cities Linen Service	3.50
8967	W. E. Callahan	141.08

The following claims were duly audited and allowed from the State Aid Fund.

S5851	American National Bank	1098.80
S5852	First National Bank, Decatur	830.39
S5853	First National Bank, Gadsden	532.81
S5854	American National Bank	292.46

The following claims were duly audited and allowed from the General Fund.

9844	Extension Service	1328.33
9845	L. P. Tunstill	105.00
9846	Herman Andrews	105.00
9847	L. P. Tunstill	13.80
9848	D. U. Patton	75.00
9849	J. I. Thomas	5.00
9850	Terry Bottom	5.00
9851	Carl Edgemon	5.00
9852nd	Nolan Davis	5.00
9853 Earl Bradford	Earl Bradford	5.00
9854	C. T. Lumpkin	5.00
9855	Lions Club	24.00
9856	City of Athens	19.05
9857	Limestone County Bank	6.80

APPROVED:

R. O. Moore
Grady Holland
Thomas L. Hammons
Herbert F. Pugh
Homer McLemore

MINUTES, BOARD OF REVENUE, APRIL 2, 1963

The Board of Revenue of Limestone County, Alabama met in special session at the courthouse in Athens, Alabama on April 2, 1963. This special meeting was called by the Chairman of the Board of Revenue by the letter below:

Honorable Board Members
Board of Revenue
Limestone County
Athens, Alabama

This is to notify you that there will be a called meeting of the Board of Revenue of Limestone County on April 2, 1963 at the courthouse in Athens, Alabama

Cordially yours,

s/ Homer McLemore, Chairman

bs

The following members were present: Homer McLemore, Chairman of the Board; and Grady Holland and Herbert Pugh, members of the Board. There being a quorum present, Homer McLemore presided as chairman of the meeting.

MOTION made by Grady Holland and seconded by Herbert Pugh to appropriate \$106,000.00 from the Limestone County Hospital Fund to Athens-Limestone Hospital Building Fund. Grady Holland, Herbert Pugh and Homer McLemore voted for motion.

APPROVED:

R. O. Moore
Grady Holland
Thomas L. Hammons
Herbert F. Pugh
Homer McLemore

MINUTES, BOARD OF REVENUE, APRIL 15, 1963

The Board of Revenue of Limestone County, Alabama met in regular session in the county courthouse in Athens, Alabama on April 15, 1963 at 10:30 a.m. The Following members were present: Homer McLeMore, Chairman of the Board of Revenue and Thomas L. Hammons, Herbert Pugh, Grady Holland and R. O. Moore. Homer McLeMore presided as chairman of the meeting. The minutes of the preceding meeting were read and approved.

MOTION made by Grady Holland and seconded by Thomas L. Hammons to purchase all metal pipe for the fiscal year 1963 from Choctaw, Inc. at 10% less than list price. All members voted for motion. This may be cancelled at the Board's discretion.

MOTION made by Grady Holland and seconded by Thomas L. Hammons to purchase the following pipe from Choctaw, Inc. for the stated Districts at 10% below the list price. All members voted for motion.

80'	12" C. M. Pipe, 16 gauge @ 2.03	D-2
80'	15" C. M. Pipe, 16 gauge @ 2.43	D-2
40'	18" C. M. Pipe, 16 gauge @ 2.83	D-2
120'	12" C. M. Pipe, 16 gauge @ 2.03	D-3
80'	15" C. M. Pipe, 16 gauge @ 2.43	D-3
80'	18" C. M. Pipe, 16 gauge @ 2.83	D-3
40'	24" C. M. Pipe, 14 gauge @ 4.52	D-3

It is ordered that 3,000 ft. of 1/2" Steel wire rope be purchased for the stock account from Dixie Fasteners at .21 per foot.

It is ordered that \$3,000.00 be appropriated to the Athens-Limestone Development Committee.

The following claims have been duly audited and allowed from the Gasoline Fund.

8968	Paul Gaston	31.07
8969	State Aid County Rd. Fd	44.10
8970	R. O. Moore	4.89
8971	Universal Products Co.	452.86
8972	Sonny's Tire & Battery Co.	1730.06
8973	First National Bank, Decatur	588.50
8974	Limestone County Bank	998.43
8975	Mrs. Anne Jervis	223.20
8976	Kelley Powers	25.20
8977	Helen Balch	3.20
8978	E. E. Nelson	106.80
8980	Void	
8981	Chester Bates	88.40
8982	Mrs. Anne Jervis	25.20
8983	C. F. Williams	72.90
8984	Fred Russell	113.22
8985	Stroupe Oil Co.	2281.74
8986	B. S. Bassham	233.61
8987	Eaton's Welding Shop	1.00
8988	Athens Glass	6.00
8989	Decatur Ready Mixed Concrete	374.95
8990	Alabama Oxygen Co.	75.13
8991	Athens Auto & Home Supply	234.25
8992	Alabama Supply Co.	280.76
8993	Automotive Parts	9.02
8994	Athens Parts Co.	206.16
8995	Beasley Products Co.	47.90
8996	Beckham Amoco Station	20.50
8997	Mack Beddingfield	147.21
8998	Cagle's Alignment	50.00
8999	Choctaw, Inc.	3552.47
9000	Crutcher & Son	.74
9001	Christopher Tire Co.	1494.58
9002	Clem Tire	1148.25
9003	Dixie Fasteners	617.40
9004	Farmers Supply Store	23.50
9005	Flangan Lumber Co.	174.22
9006	Gulf Oil Corp	152.21
9007	Industrial Supplies	28.59
9008	J & J Oil Company	473.26
9009	Fred King & Sons	27.92
9010	Kennemer Ford Sales	64.25
9011	Littrell Motor Co.	122.49
9012	Leach's Phillips 66 Serv. Station	1.25
9013	Limestone Farmer's Co-op	149.21
9014	Limestone Co. Rock Cr. Fd	5633.59
9015	Magnusson Motors, Inc.	10.50
9016	Martin Marietta Corporation	798.77
9017	O. K. Rubber Welders	3.50
9018	Premier Fastener Co.	404.31
9019	Pan Am Distributors	774.20
9020	Pure Oil Co.	499.43
9021	Thomas Pike Grocery	2.00
9022	Quality Auto Parts Co.	69.58
9023	Road Materials, Inc.	118.75
9024	Riggins Auto Service	15.36
9025	Steiner Sanitary Wiping Cloth	40.00
9026	Sonny's Tire	354.40
9027	Smith Motors	19.80

MINUTES, BOARD OF REVENUE, APRIL 15, 1963

9028	Standard Oil Co.	428.53
9029	Tractor & Equipment Co.	2083.54
9030	Warrior Sales & Service	7487.87
9031	Williams Welding	41.50
9032	Clarence White	31.19
9033	U. G. White Hardware	37.23
9034	Yocam Batteries, Inc.	125.60

✓
The following claims have been duly audited and allowed from the Public Highway Fund.

44192	Payroll Warrant	14846.87
44194	Employers Life Ins. Co.	151.08

✓
The following claims have been duly audited and allowed from the Rock Crusher Fund.

509	Limestone County Gas Fund	4.00
510	City of Athens	10.57
511	Payroll Warrant	2422.40
512	City of Athens	85.13
513	Stroupe Oil Co.	158.80
514	Employers Life Ins. Co.	17.27
515	Christopher Tire Service	195.08
516	Gulf Oil Products	144.83
517	Hendricks Farms	327.21
518	Hyatt & Sims, Inc.	1330.00
519	Industrial Supplies	2.76
520	Tractor & Equipment	304.65
521	White Motor Sales Co.	54.69
522	Limestone Farmer's Co-op	146.00
523	Standard Oil Co.	140.29

✓
The following claims have been duly audited and allowed from the State Aid Fund

S5855	Voidance Service	
S5856	C. B. Sartain	22.94
S5857	Limestone County Gas Fund	953.13
S5858	Payroll Warrant	8262388
S5859	Stroupe Oil Co.	524.87
S5860	Employers Life Ins.	19.87
S5861	Railway Express	19.74
S5862	Athens Parts Co.	57.91
S5863	Crutcher & Son Hardware	1.00
S5864	Billy Carr Radiator	6.00
S5865	Christopher Tire Service	90.40
S5866	Clem Tire	1983.34
S5867	Decatur Ready Mixed Concrete	139.20
S5868	Farmer's Supply Store	2.04
S5869	Flanagan Lumber Co.	76.94
S5870	Head Bros General Store	.75
S5871	J & J Oil Company	802.57
S5872	Kennemer Ford Sales	16.88
S5873	Littrell Motor Co.	29.79
S5874	Leach's Service Sta.	2.00
S5875	Limestone Co. Rock Cr. Fd	59.31
S5876	Martin Marietta Co.	674.12
S5878	State Highway Department	30.15
S5877	Quality Auto Parts	188.22
S5879	Spencer Implement Co	4.86
S5880	Clem's Standard Oil Co.	5.50
S5881	Smith Motors	3.08
S5882	Roy Turner Motor Co.	7.00
S5883	Tractor & Equipment Co.	1594.71
S5884	Thornton Standard Oil	9.75
S5885	Clarence White Hardware Co.	1.73
S5886	Standard Oil Co.	22.32

✓
The following claims have been duly audited and allowed from the General Fund

9858	Tom Kirby	6.00
9859	Willie Jones, Jr.	203.75
9860	S. D. Hand	25.00
9861	Tri County Reagional Planning	1000.00
9862	City of Athens	419.23
9863	McLemore Plumbing	17.34
9864	Jackson Office Equipment	6.50
9865	Baylis Hightower	25.00
9866	Payroll Warrant	10712.30
9867	Baylis Hightower	33.00
9868	Baylis Hightower	21.60
9869	Limestone ASC Committee	125.00
9870	James N. Bloodworth	50.00
9871	Newton B. Powell	50.00
9872	R. L. Hundley	25.00
9873	Bayligh Hightower	25.00

MINUTES, BOARD OF REVENUE, APRIL 15, 1963

9874	Fletcher Owens	3.90
9875	Charlie Sammat	6.84
9876	City of Athens	22.14
9877	Employers Life Ins. Co.	37.29
9878	First National Bank, Athens	5.85
9879	Tinnon Printing Co.	75.00
9880	Alabama Supply Co.	34.54
9881	Andy's Pest Control	12.50
9882	Athens Heating	17.00
9883	Athens-Limestone Hospital	29.60
9884	Athens Lumber Co.	6.12
9885	Athens Pharmacy	22.19
9886	Athens Radio & Appliance Co.	5.00
9887	Athens Produce	31.55
9888	Bodine Bryson & Rolling	681.78
9889	Crutcher & Son Hardware	23.35
9890	Decatur Printing Co.	12.50
9891	Farmers Supply Store	12.78
9892	Flanagan Lumber Co.	62.89
9893	Greenhaw Furniture Co.	30.00
9894	Griffis Electric Co.	22.21
9895	Hendricks Patton Co.	20.47
9896	Fred King & Sons	102.00
9897	Limestone County Health Unit Fd	125.60
9898	Limestone Drug Co.	7.35
9899	McQuiddy Printing Co.	30.85
9900	Mobile Elevator Co.	29.60
9901	Nationwide Advertising Co.	23.40
9902	Roberts & Son	658.25
9903	Charlie Sammet, Jr.	12.00
9904	Clem's Standard Station	.90
9905	Toof Printing	308.25
9906	Westron Corporation	114.12
9907	Clarence White Hardware Co.	9.18
9908	U. G. White Hardware Co.	28.90
9909	Yarbrough Insurance Agency	157.83
9910	Athens Limestone Dev. Committee	3000.00
9911	Alabama Courier	61.50
9912	A. B. Dick Co.	30.00
9913	M. W. Evans	162.60
9914	void	
9915	W. S. Pennington	30.00
9916	Athens Limestone Hospital	153.00
9917	Southern Bell Telephone Co.	

The following claims have been duly audited and allowed from the Luxury Tax Fund.

A4193	Dr. Ira L. Myers	400.00
-------	------------------	--------

The following claims have been duly audited and allowed from the Solicitor's Fund.

A4190	Frances H. Rogers	20.00
-------	-------------------	-------

The following claims have been duly audited and allowed from the Public Building Fund

A4191	Payroll Warrant	715.00
A4195	Employers Life Ins. Co.	4.24

The following claims have been duly audited and allowed from the Hospital Fund.

A4185	Athens Limestone Hospital	
	Building Fund	106,000.00
A4188	Athens Limestone Hospital	1 100.00
A4189	Limestone County Health Dept.	450.00

The following claims have been duly audited and allowed from the Park & Recreation Fund.

A4196	Griffis Electric Co.	9.02
-------	----------------------	------

The following claims have been duly audited and allowed from the Social Security Fund.

A4186	State Agency for Soc. Sec.	7694.11
-------	----------------------------	---------

The following claims have been duly audited and allowed from the State Tax Fund

A4187	State Dept. of Revenue	275.31
-------	------------------------	--------

The following claims have been duly audited and allowed from the Public Highway Fund.

A4192	Payroll Warrant	14846.87
A4193	Employers Life Ins. Co.	151.08

APPROVED:

Thomas L. Thompson

Herbert J. Dwyer

BOARD OF REVENUE, MINUTES, MAY 6, 1963

The Board of Revenue of Limestone County, Alabama met in regular session in the county courthouse in Athens, Alabama on May 6, 1963 at 10:30 a.m. The following members were present: Homer McLemore, Chairman of the Board of Revenue and Thomas L. Hammons, Herbert Pugh, Grady Holland and R. O. Moore. Homer McLemore presided as chairman of the meeting. The minutes of the preceding meeting were read and approved.

The Board discussed the possibility of cutting out Saturday work for all hourly employees. It was decided that the Board would meet again on May 8, 1963 after they had a chance to familiarize themselves with the present situation of work and wages.

The following claims have been duly audited and allowed from the Gasoline Fund.

9035	First National Bank, Decatur	599.42
9036	First National Bank, Decatur	616.71
9037	First National Bank, Decatur	684.86
9038	First National Bank, Decatur	658.08
9039	First National Bank, Athens	630.37
9040	First National Bank, Decatur	504.09
9041	First National Bank, Decatur	584.44
9042	Johnnie Eaves & Albert Wessler	286.05
9043	C. F. Williams	71.16

The following claims have been duly audited and allowed from the State Aid Fund.

S5887	American National Bank	1098.80
S5888	First National Bank, Decatur	830.39
S5889	American National Bank	292.39
S5890	First National Bank, Gadsden	630.21

The following claims have been duly audited and allowed from the General Fund.

9918	Extension Service	1328.33
9919	City of Athens	15.74
9920	Allred & Appleton Plumbing	227.41
9921	Herman Andrews	75.00
9922	L. P. Tunstill	75.00
9923	L. P. Tunstill	34.32
9924	Baylis Hightower	25.00
9925	Baylis Hightower	5.00
9926	A. R. Coleman	12.00
9927	Baylis Hightower	25.00

APPROVED:

R. O. Moore
Grady Holland
Thomas L. Hammons
Herbert F. Pugh
Homer McLemore

MINUTES, BOARD OF REVENUE, MAY 8, 1963

A called meeting was held by the Limestone County Board of Revenue at the courthouse in Athens, Alabama for the purpose of discussing and deciding on the procedure of eliminating Saturday work and just compensation for hourly employees. All members of the Board were present. Homer McLemore presided.

MOTION was made by Thomas L. Hammons and seconded by Herbert Pugh that the Board of Revenue increase the wages of employees paid by the hour. All hourly paid employees shall receive an increase of .10 (ten cents) per hour effective June 1, 1963. This shall be for a week consisting of five, 10 hr days per week except in the case of an emergency at which time said employees shall be subject to a longer work week. All members voted for motion.

APPROVED:

R. O. Moore
Grady Halland
Thomas L. Hammons
Herbert Pugh
Homer McLemore

MINUTES, BOARD OF REVENUE, MAY 20, 1963

The Board of Revenue of Limestone County, Alabama met in regular session in the county courthouse in Athens, Alabama on May 20, 1963 at 10:30 a.m.

The following members were present: Homer McLemore, Chairman of the Board of Revenue and Thomas L. Hammons, Herbert Pugh, Grady Holland and R. O. Moore.

Homer McLemore presided as chairman of the meeting. The minutes of the preceding meeting were read and approved.

MOTION by Thomas L. Hammons and seconded by Grady Holland to purchase the following pipe from Choctaw, Inc. for District 1 and 2. All members voted for motion.

District I			
120'	15"	Aluminum culverts, 16 gauge @ 3.00	\$360.00
120"	18"	" " " @ 3.53	423.60
			<u>783.60</u>
		less 10%	78.36
			<u>\$705.24</u>

District II			
60'	29"	Aluminum Culverts, 16 gauge @ 5.14	308.40
26'	29"	" " " @ 5.14	133.64
40'	15"	" " " @ 3.00	120.00
20'	18"	" " " @ 3.53	70.60
40'	36"	" " " @ 11.97	478.80
24'	18"	" " " @ 3.53	84.72
2	29"	" Bands @ 5.14	10.28
1	36"	" " @ 11.97	11.97
			<u>1218.41</u>
		less 10%	121.84
			<u>1096.57</u>

Due to excessive damage done to county roads and bridges by the severe ice during the winter and extensive flooding during this spring, the Limestone County Board of Revenue deems it necessary to sell gasoline warrants in the amount of \$200,000.00 to repair these roads. Z

MOTION was made by Grady Holland and seconded by Herbert Pugh that gasoline tax warrants be sold in the principal amount of \$200,000.00. State Gasoline Tax Anticipation Warrants to be dated June 15, 1963 and to mature \$12,000.00 each June 15, 1965--1972 inclusive, \$13,000.00 each December 15, 1965--1972 inclusive; coupon rate to be 3½% and we agree to pay 97½% of par plus accrued interest to date of delivery. Said warrants to be sold to Brodnax & Knight, Inc. as stated above. All members voted for said motion. Motion carried and approved.

WHEREAS, the Association of County Commissioners(National and State) is organized and designed to promote the establishment, construction and maintenance of good roads in the counties and to promote a spirit of cooperation among counties on all questions relative to the welfare of the counties; and

WHEREAS, such topics and matters will be the subject of educational lectures, discussions, exhibits and displays at the annual meetings of such State and National Associations to be held respectively in Mobile, Alabama--June 12, 13 and 14; and Denver, Colorado, July 28, 29, 30; and

WHEREAS, it is the opinion of this body that it would serve the best interest of Limestone County to have representatives of the Board of Revenue present for such meetings in order that such persons may have the advantage of becoming acquainted with the most current and progressive methods and means of adequate and economical road and bridge construction and maintenance:

NOW, THEREFORE, be it resolved that the Board of Revenue and David U. Patton, County Attorney, attend such meetings and that they shall be authorized to claim from the county, reimbursement for all actual and necessary expenses incurred by them in attending such meeting; such claim for reimbursement to be supported by an itemized statement of the expenses so incurred, with payment for same to be made from the Public Building Fund of the County.

MINUTES, BOARD OF REVENUE, MAY 20, 1963

The following claims have been duly audited and allowed from the Gasoline Fund.

9044	Tri Cities Linen Service	3.25
9045	Athens Glass	10.66
9046	Beasley Grocery	1.85
9047	Limestone Co. State Aid	311.85
9048	B. S. Bassham	106.42
9049	Madison Tire	22.30
9050	L. E. Williams	102.96
9051	B. S. Bassham	100.00
9052	Payroll Warrant	3845.75
9053	First National Bank, Decatur	588.50
9054	Limestone County Bank	998.43
9055	Bobby Callahan	90.64
9056	Wallace Steele	27.20
9057	Clyde Patterson	7.50
9058	Joe Anderson	33.00
9059	Leon Lindsay	186.00
9060	B. S. Hassham	97.85
9061	George C. Blankenship	106.00
9062	Grady Holland	12.01
9063	Stroupe Oil Co.	467.34
9064	M. C. Freeman	1.50
9065	Alabama Courier	84.20
9066	Alabama Oxygen Co.	94.37
9067	Athens Auto	365.25
9068	Athens Truck	7.20
9069	Alabama Supply	46.00
9070	Athens Parts	173.61
9071	Beckham Amoco	12.00
9072	Black & McDole	17.16
9073	Casey Enterprises	66.49
9074	Christopher Tire	435.41
9075	Crutcher & Son	12.64
9076	Choctaw, Inc	2213.69
9077	Clem Tire	336.66
9078	Dixie Bearing	10.99
9079	Denbo's	20.92
9080	Farmer's Supply Store	34.34
9081	Flangan Lumber Co.	9.01
9082	The Gish Company	5.00
9083	Gulf Oil	892.83
9084	J. B. Hurst Machine	5.60
9085	Inman's Service Station	8.75
9086	J & J Oil Co.	162.08
9087	Jay Chemical Co.	206.27
9088	Killen Trator Co.	56.45
9089	Kennemer Ford	68.65
9090	Littrell Motor Co.	102.66
9091	Limestone Co. Rock Cr. Fund	3006.89
9092	Magnus Chemical Co.	54.67
9093	Magnusson's Motors	2.75
9094	void	
9095	Miller Electric Co.	20.00
9096	Martin Marietta Corp	1078.62
9097	O. K. Tire	47.95
9098	Limestone Farmers Co-op	206.80
9099	National Fleet Service	446.52
9100	Pan Am Distributors	860.25
9101	G. C. Phillips Tractor Co.	518.00
9102	Pure Oil Co.	519.10
9103	Quality Auto Parts	62.46
9104	Riggins Auto Parts	42.18
9105	Royal Brass	31.86
9106	Ratliff's Welding Service	18.00
9107	State Highway Department	1249.80
9108	Standard Oil Co.	856.84
9109	Steele Hardware Co.	531.78
9110	Spencer Implement Co.	4.10
9111	Smith Motors, Inc.	3.90
9112	Steiner Sanitary Wiping Cloth Co.	40.00
9113	Tractor & Equipment Co.	250.25
9114	Thomason Tractor Co., Inc.	73.55
9115	Roy Turner Motor Co.	9.00
9116	Universal Products Co.	116.18
9117	Williams Welding Supply	11.00
9118	Warrior Sales	3740.12
9119	Clarence White Hardware Co.	30.15
9120	U. G. White Hardware Co.	22.50
9121	void	

MINUTES, BOARD OF REVENUE, MAY 20, 1963

The following claims have been duly audited and allowed from the State Aid Fund.

S5891	Railway Express Agency	2.94
S5892	Limestone County Gas Fund	1264.76
S5893	Payroll Warrant	10024.24
S5894	Joe D. Anderson	669.60
S5895	Stroupe Oil Co.	122.87
S5896	Employers Life Ins. Co.	19.87
S5897	Alabama Supply Co.	13.80
S5898	Athens Parts Co.	40.89
S5899	Clem's Standard	1.25
S5900	Billy Carr Radiator	1.00
S5901	Christopher Tire Service	36.33
S5902	Clem Tire	51.01
S5903	Decatur Sand & Gravel	13.13
S5904	Dunlap & Kyle Co.	960.01
S5905	Flanagan Lumber Co.	84.57
S5906	Gulf Oil Products	20.16
S5907	J & J Oil Co.	1450.51
S5908	Kennemer Ford Sales	161.92
S5909	Leach's 66 Service Station	6.25
S5910	Littrell Motor Co.	26.35
S5911	Miller Electric Co.	2.50
S5912	Martin Marietta Corp	422.41
S5913	Owens Machinery Co.	44.00
S5914	Pan Am Distributors	81.00
S5915	Robbins Machinery Co.	24.81
S5916	State Highway Department	55.00
S5917	Standard Oil Co.	35.76
S5918	Spencer Implement Co.	72.72
S5919	Smith Motors	36.88
S5920	Tractor & Equipment	1570.25
S5921	Roy Turner Motor	20.20
S5922	U. G. White Hardware Co.	2.35
S5923	Burton White's Body Shop	12.00
S5924	Clarence White Hardware	2.48

The following claims have been duly audited and allowed from the General Fund.

9928	Oak's Funeral Home	25.00
9929	Athens Glass	80.00
9930	Cole's Sign Service	10.00
9931	H. A. Hargrove	118.00
9932	M. W. McNumm	46.00
9933	Laura Crem	50.00
9934	City of Athens	405.13
9935	Silver Fleet	27.09
9936	H. M. Bartlett	72.87
9937	Roy Hinkle	20.00
9938	Fletcher Owens	4.80
9939	J. S. Pepper	42.50
9940	Bobby Pepper	8.00
9941	Payroll Warrant	10792.43
9942	Limestone County Bank	378.50
9943	Payroll Warrant	9.60
9944	Limestone ASC Committee	125.00
9945	James N. Bloodworth	505000
9946	Newton B. Powell	50.00
9947	R. L. Hundley	25.00
9948	Baylis Hightower	25.00
9949	A. R. Coleman	10.05
9950	City of Athens	17.05
9951	Charlie Sammet	3.00
9952	Employers Life Ins. Co.	37.29
9953	Baylis Hightower	25.00
9954	One Hour Martinizing	4.02
9955	Alabama Courier	420.59
9956	Athens Pharmacy	53.99
9958	Andy's PestoControl	12.50
9959	Alabama Supply Co.	16.04
9960	Butlers	34.95
9961	Crutcher Drug Co.	1.89
9962	Crutcher & Son Hardware	.40
9963	Dixie Disinfectant	40.80
9964	A. B. Dick Co.	35.20
9965	W. S. Darley & Co.	21.38
9966	East Limestone Grocery	2.70
9967	Farmer's Supply	11.79
9968	Flanagan Lumber Co.	116.71
9969	The Gish Company	5.00
9970	Griffin Electric Co.	6.00
9971	Hendricks Patton	69.25
9972	James L. Hancock	5.00
9973	Inman's Phillips	.75
9974	McQuiddy Printing Co.	135.00
9975	Millers Department Store	30.00
9976	R. N. McMackin	100.00
9977	W. S. Pennington	6.00
9978	Roberts & Son	1645.70

MINUTES, BOARD OF REVENUE, MAY 20, 1963

9979	Service Merchandise Co.	328.50
9980	Smith Dry Goods	10.95
9981	Toof Printing	32.88
9982	U. G. White Hardware Co.	1.00
9983	Clarence White Hardware Co.	2.21
9984	M. W. Evans	317.80
9985	Southern Bell	422.48

The following claims have been duly audited and allowed from the Rock Crusher Fund.

524	Limestone County Gas Fund	58.44
525	Payroll Warrant	2445.00
526	City of Athens	85.49
527	Employers Life Ins. Co.	17.27
528	Alabama Courier	6.76
529	Athens Parts Co.	129.38
530	Baggett Transportation Co.	5.04
531	Birmingham Rock Bit Co.	88.44
532	Casey Enterprises	240.34
533	Christopher Tire Service	11.80
534	Gul Oil Products	144.83
535	H & H Supply Co.	10.16
536	J. B. Hurst Machine Works	4.34
537	Hyatt & Sims, Inc.	26.87
538	Industrial Supplies	8.19
539	Littrell Motor Co.	44.38
540	Matthews Machine Shop	29.50
541	Moore Buisness Forms	156.24
542	Pan Am Distributors	146.00
543	Martin & Rogers	263.70
544	Standard Oil Co.	305.67
545	Smith Motors	75.22
546	Tractor & Equipment	94.04
547	White Motor Sales	18.37
548	Willo Products	7.70

The following claims have been duly audited and allowed from the Public Building Fund.

A4204	Employers Life Ins. Co.	4.24
A4200	Payroll Fund	715.00

The following claims have been duly audited and allowed from the Park & Recreation Fund.

A4205	Farmer's Supply Store	53.95
-------	-----------------------	-------

The following claims have been duly audited and allowed from the Hospital Fund.

A4197	Athens-Limestone Hospital	100.00
A4198	Limestone Co. Health Department	450.00
A4199	First National Bank, Athens	10137.50

The following claimshave been duly audited and allowed from the Public Highway & Tr. Fund

A4202	Payroll Fund	8,784.43
A4203	Employers Life Ins. Co.	149.53

The following claims have been duly audited and allowed from the Luxury Tax Fund.

A4201	Dr. Ira L. Myers	400.00
-------	------------------	--------

APPROVED

Romone
Wanda Hallum
Thomas L. Hammons
Herbert F. Pugh
Henry M. Smith

MINUTES, BOARD OF REVENUE, JUNE 3, 1963

The Board of Revenue of Limestone County Alabama met in regular session in the county courthouse in Athens, Alabama on June 3, 1963 at 10:30 a.m. The following members were present: Homer McLemore, Chairman of the Board of Revenue and Thomas L. Hammons, Herbert Pugh, Grady Holland, and R. O. Moore. Homer McLemore presided as chairman of the meeting. The minutes of the preceding meeting were read and approved.

MOTION made by Thomas L. Hammons and seconded by Herbert Pugh to purchase the following truck and tractor from the stated dealers and the listed prices. All members voted for motion.

District 2

- 1 D-15 Tractor, Gas with shuddle clutch, A-c.
TS-500 Front End Loader
Mark IV Back Hoe with 24" Bucket \$8,463.83

District 4

- 1 1963 Chevrolet 1½ ton cab & chassis 157 wheel
base with the following equipment
825x20 10 ply frt. & rear tires
6.5 x 20 spare wheel
2 speed axle
Heavy duty rear & frt springs
Recirculating heater \$3,725.55
less allow. for 1957 Chev. 1½ T. 475.55
\$3250.00

District 1

- 1 1963 G. M. C. Model 3501-305 V6 Eng.
Model 3501 750 x 20 8 ply nyl. frt tires,
825 x 20 10 ply dual rear, on-off road
nylon tires, T-150 2 speed rear axle, 15,000
lb rating, aux. rear springs, heater and
defroster, air cleaner, oil filter, booster
brake equipment, F-050 Front axle, 6½ x 8
4 yd dump body, hoist and cab protector \$4,793.60
less allow for GMC dump 1,228.60
3,565.00

It is ordered that the check be issued to Oaks Funeral Home in the amount of \$25.00 for the paupers burial of Christine White.

The following claims were duly audited and allowed from the Gasoline Fund.

9122	Black & McDole	3565.00
9123	First National Bank, Decatur	599.42
9124	First National Bank, Decatur	616.71
9125	First National Bank, Decatur	604.86
9126	First National Bank, Decatur	658.08
9127	First National Bank, Athens	630.67
9128	First National Bank, Decatur	504.09
9129	First National Bank, Decatur	584.44
9130	Buford Johnson	44.00
9131	Carl Ball	3.88
9132	Premier Fasterner Co.	317.05
9133	Sonny's Tire	648.12
9134	Limestone Co. St. Aid Fd	88.20
9135	C. F. Williams	961.06

The following claims have been duly audited and allowed from the St. Aid Fund.

S5925	American National Bank	1098.80
S5926	First National Bank, Decatur	830.39
S5927	First National Bank, Gadsden	627.60
S5928	Louis J. Swinea	6.20
S5929	Thomnton Standard Oil	5.75
S5930	Limestone Co. Gas Fund	689.55

The following claims have been duly audited and allowed from the General Fund.

9986	Baylis Hightower	25.00
9987	Baylis Hightower	25.00
9988	Extension Service	1328.33
9989	City of Athens	17.65
9990	Lifus Malone	250.00

APPROVED:

R. O. Moore
Grady Holland
Thomas L. Hammons
Herbert F. Pugh
Homer McLemore

MINUTES, BOARD OF REVENUE, JUNE 17, 1963

The Board of Revenue of Limestone County, Alabama, met in regular session at the County Courthouse in Athens, Alabama, on June 17, 1963 at 10:30 o'clock, a.m. The following members were present: Homer McLeMore, Chairman of the Board of Revenue, and Thomas L. Hammons, Grady Holland, R. O. Moore, and Herbert F. Pugh, Members of the Board of Revenue: absent: none. Homer McLeMore presided as chairman of the meeting and, a quorum being present, declared the meeting open for the transaction of business.

MOTION made by Grady Holland and seconded by Thomas L. Hammons to purchase the following equipment and pipe from the following firms since they were the low bidders.

1	New Galion Model 118 Motor Grader with International UD-554 Diesel Engine, Dry Type Air cleaner, hydraulic shifttable mold board, scarifier, inclosed cab, 1300 x 24 tires, power steering, and all standard equipment.		\$23,512.00
	less trade-in Galion Model 118 Tractor & Equipment Co.	District #	4,522.00
			\$19,000.00
1	1963 Oldsmobile Dynamic 88 Celebrity Sedan equipped as follows: Tinted glass, chrome window frames, air conditioning, skyrocket engine, dlx steering wheel wheel discs, back up lamps, custom luxury trim, fuel filler Dr. gd. 2 speed wiper and washer, power brakes, hydramatic drive, power steering, 850 x 14 WSW tires, radio		
	Total price		4,288.62
	Less allowance for 1959 Dodge, 4 door sedan		823.62
	Littrell Motor Co.	State Aid	3,465.00
1	10" x 12" x 10' Riser Tee	D-M	36.45
84'	10" B. C. C. M.	"	144.48
	10" watertight bands	"	15.88
1	10" Gate with 10' riser	"	
4	24" x 20' C. M., 16 gauge @ 3.65	D-3	292.00
3	18" x 20' C. M., 16 gauge @ 2.83	"	169.80
2	12" x 20' C. M., 16 gauge, @ 2.03	"	81.20
1	36" x 28' C. M., 12 gauge @ 9.13	"	255.64
	Huntsville Concrete Pipe Co., less 10% on price		

A RESOLUTION AND ORDER REQUESTING STATE AID FUNDS
FOR NEEDED ROAD AND BRIDGE IMPROVEMENTS AND AUTHORIZING
THE ADOPTION OF AN AGREEMENT WITH THE STATE FOR SUCH PURPOSES

WHEREAS, the County has been advised by the Alabama State Highway Department that certain State Funds have been tentatively allocated for assistance to the Counties of the State of Alabama in the improvement of roads and bridges, and

WHEREAS, it is hereby found and determined by this body that road and bridge improvements are necessary, and

WHEREAS, the County desires to agree with the State on the basis for the construction of such improvements with state assistance:

NOW THEREFORE BE IT RESOLVED, ORDERED, AND DECREED by the Board of Revenue of Limestone County as follos:

(a) That the County shall enter into an agreement with the State of Alabama in substantial accordance with the form of agreement as set out and attached hereto as Exhibit "A":

(b) That said agreement be executed for and in the name of the County by Homer McLeMore, Chairman, and the County Seal be placed thereon and attested by the Clerk.

I, the undersigned duly elected, qualified and acting clerk of the Board of Revenue of Limestone County do hereby certify that the above and foregoing resolution and order is a complete, verbatim and compared copy of such resolution and order as adopted at a regular meeting on the 17th day of June, 1963, and on file and of record in the minute book of Limestone County, Alabama, at page 360, Volume 7

There being no further business to come before the meeting, the same was on motion duly adjourned until June 21, 1963 at 4 o'clock, p.m.

APPROVED:

R. O. Moore
Grady Holland
Thomas L. Hammons
Herbert F. Pugh
Homer McLeMore

MINUTES, BOARD OF REVENUE, JUNE 21, 1963

The Board of Revenue of Limestone County, Alabama met in adjourned regular session at the county courthouse in Athens, Alabama, on June 21, 1963 at 4:00 o'clock, p.m. pursuant to adjournment and continuation of the regular session held on June 17, 1963. The following members were present: Homer McLemore, Chairman of the Board of Revenue, and Thomas L. Hammons, Grady Holland, R. O. Moore, and Herbert F. Pugh, Members of the Board of Revenue: absent: none. Mr. Homer McLemore presided as chairman of the meeting and, a quorum being present, declared the meeting open for the transaction of business. The minutes of the preceding meeting were read and approved.

Mr. Moore introduced the following resolution and order:

BE IT RESOLVED, ASCERTAINED, ORDERED AND DECREED by the Board of Revenue of Limestone County, Limestone County, Alabama, as follows:

Section 1. Definitions and Use of Phrases.

(a) Definitions. The following words and phrases and other evidently intended as the equivalent thereof shall, in the absence of clear implication herein otherwise, be given the following respective interpretations herein:

"The board" means the Board of Revenue of Limestone County and any governing body of the county that may succeed to its duties.

"The Chairman" means the chairman of the board or other presiding officer of the board that may succeed to his duties.

"County" means Limestone County, Alabama, and any political subdivision of the State resulting from or surviving any consolidation or merger to which it or its successors may be a party.

"County Depository" means the County Depository or County Treasurer of the county at the time designated pursuant to law, and any successor to such depository or treasurer.

"Coupons" means those attached to the warrants and evidencing the semiannual installments of interest on the warrants.

"Fiscal Year" means the period commencing on October 1 of one year and ending on September 30 of the then next succeeding calendar year.

"Special fund" means the State Gasoline Tax Anticipation Warrant Fund of 1963 created in Section 5 hereof.

"State" means the State of Alabama.

"State Comptroller" means the State Comptroller of the state and any successor officer, department or agency of the state that may succeed to his duties.

"State Tax" means that portion of the tax levied by the state under Section 647 of Title 51 of the Code of Alabama of 1940, as amended, and distributed to the county pursuant to the provisions of Sections 655 and 657 of Title 51 of said code, as amended, and any substitute for said tax and any tax levied in lieu thereof.

"Trustee" means the trustee at the time designated as such in Section 8 hereof or appointed pursuant to Section 10 hereof, and at the time acting as such pursuant to the provisions of Section 8 hereof.

"Warrants" means those authorized in Section 3 hereof.

(b) Use of Words and Phrases. "herein", "hereby", "hereunder", "hereof", and other equivalent words refer to this resolution and order as an entirety and not solely to the particular portion thereof in which any such word is used. The definitions set forth in subsection (a) of this section shall be deemed applicable whether the words defined are herein used in the singular or the plural. Wherever used herein, any pronoun or pronouns shall be deemed to include both singular and plural and to cover all genders.

Section 2. Findings by the Board. The board has caused an investigation to be made and, upon such investigation and evidence duly submitted and considered by it, hereby finds, determines and declares as follows:

(a) It is desirable that the county construct and improve or aid in the construction or improvement of necessary public roads and bridges in the county. The Board estimates that the total cost necessary to be paid by the county in the performance of such work shall be not less than \$200,000, and that the life of the said roads and bridges will be not less than twenty years from June 15, 1963.

(b) The county does not now have and will not have from its income which will accrue prior to the end of its current fiscal year or prior to the completion of such work funds which will be sufficient and available for said purposes. The county has ascertained that it will be impossible to raise funds for such purposes in any manner than by anticipation of the proceeds which will be received by the county in the future from the state tax. To that end and in order to provide the funds required for said purposes, it will be necessary that the county anticipate the proceeds from the state tax by the issuance of the warrants of the county hereinafter authorized, payable in installments in the future in the manner hereinafter provided.

(c) During the following fiscal years of the county it received from the state, as the county's share of the state tax, the aggregate sums respectively set opposite the years indicated in the following schedule:

MINUTES, BOARD OF REVENUE, JUNE 21, 1963

<u>During the county's fiscal year ending:</u>	<u>The county received the aggregate sum of:</u>
September 30, 1958	\$397,647.29
September 30, 1959	421,842.84
September 30, 1960	432,269.84
September 30, 1961	442,034.08
September 30, 1962	457,483.20

In the opinion of the board, the aggregate amount which will be received by the county as its share of the state tax during each fiscal year of the county to and including its fiscal year ending September 30, 1972, will be not less than the average of the said sums so received by it during its fiscal year ending in each of the years from 1958 to 1962, inclusive.

(d) There are no bonds, warrants, contracts or claims of any kind now outstanding which were issued or made by the county against, or which are payable out of, the proceeds hereafter to be received by the county from the state tax or for payment of which such proceeds have been pledged, except:

\$180,000 principal amount of 3 $\frac{1}{2}$ % State Gasoline Tax Anticipation Warrants of the county dated May 1, 1960, being the unpaid and outstanding portion of an issue in the original aggregate principal amount of \$200,000 that was authorized by a resolution and order adopted by the governing body of the county on September 5, 1960; and

\$200,000 principal amount of 4% State Gasoline Tax Anticipation Warrants of the county dated on March 15, 1962, being all of an issue in the aggregate principal amount of \$200,000 that was authorized by a resolution and order adopted by the governing body of the county on March 19, 1962.

(e) When the warrants hereinafter ordered issued shall be so issued, they will constitute the first and only claim and lien on the proceeds from the state tax, except the warrants referred to in subsection (d) of this section.

(f) During the fiscal year of the county ending September 30, 1962, it received a total of \$45,147.57 from the special 1/4 of 1% ad valorem tax levied by the county under the provisions of Section 215 of the Constitution of Alabama on 1901 for the payment of debts or liabilities created subsequent to the adoption of the said constitution for the erection of necessary public buildings, roads and bridges.

(g) The aggregate principal and interest which will be come payable during each fiscal year of the county on the warrants of the county hereinafter ordered issued, when added to the principal and interest payable during each such fiscal year on all other warrants of the county which will then be outstanding and which are payable out of the state tax, will not exceed fifty per centum (50%) of the amount of the state tax distributed to the county during the fiscal year of the county which ended September 30, 1962.

Section 3. Authorization and Description of the Warrants. Pursuant to the applicable provisions of the laws of Alabama, including specifically Act. No. 728 adopted at the 1953 Regular Session of the Legislature of Alabama, there are hereby authorized to be issued by the county two hundred State Gasoline Tax Anticipation Warrants (herein called "the warrants") of the county aggregating \$200,000 in principal amount, to be numbered consecutively from 1 to 200, inclusive, to be in the denomination of \$1,000 each, to be dated June 15, 1963, and to mature as follows:

<u>Warrant Numbers (both inclusive)</u>	<u>Year of Maturity</u>	<u>Aggregate Principal Amount Maturing</u>
1 to 12	June 15, 1965	12,000.00
13 to 25	December 15, 1965	13,000.00
26 to 37	June 15, 1966	12,000.00
38 to 50	December 15, 1966	13,000.00
51 to 62	June 15, 1967	12,000.00
63 to 75	December 15, 1967	13,000.00
76 to 87	June 15, 1968	12,000.00
88 to 100	December 15, 1968	13,000.00
101 to 112	June 15, 1969	12,000.00
113 to 125	December 15, 1969	13,000.00
126 to 137	June 15, 1970	12,000.00
138 to 150	December 15, 1970	13,000.00
151 to 162	June 15, 1971	12,000.00
163 to 175	December 15, 1971	13,000.00
176 to 187	June 15, 1972	12,000.00
188 to 200	December 15, 1972	13,000.00

The warrants shall bear interest from their date until their respective maturities at the rate of 3 $\frac{1}{2}$ % per annum. Such interest shall be payable semiannually on June 15 and December 15 in each year and shall be evidenced by separate interest coupons (herein called "the coupons") attached to the warrants. The warrants and the coupons shall bear interest at the rate of 6% per annum after their respective maturities and shall be payable in lawful money of the United States of America at the principal office of the First National Bank of Birmingham in the City of Birmingham in the State of Alabama.

Section 4. Execution and Registration of the Warrants. The warrants shall be signed by the chairman of the board. The official seal of the county shall be affixed to the warrants, for which purpose the seal of the board is hereby adopted as the official seal of the county. The coupons shall bear the facsimile signature of the chairman of the board, whose facsimile signature shall be valid in all respects as if his signature had been signed to the coupons by him in person. The chairman of the board and the county depository of the county are hereby authorized and directed to

MINUTES, BOARD OF REVENUE, JUNE 21, 1963

register the warrants and the coupons as claims against the special fund, which registration shall be made simultaneously with respect to all the warrants and the coupons.

Section 5. Special Fund for Payment of the Warrants. There is hereby established a special fund to be known as the "State Gasoline Tax Anticipation Warrant Fund of 1963 (herein called "the special fund") for the purpose of providing for payment of the principal of and the interest on the warrants and the annual fee of the trustee with respect to the special fund. The special fund shall be maintained until both the principal of and the interest on the warrants shall have been paid in full and shall be held by the trustee for the purposes hereinafter set forth. The county shall from time to time pay or cause to be paid into the special fund, solely from the sources referred to in Section 6 hereof, such amounts as shall be sufficient to provide for payment of the principal of and the interest on the warrants at the respective maturities of the said principal and interest and the annual fee of the trustee that will become payable each year commencing with the year 1964, which amounts shall in no event be less than the following and shall be so paid into the special fund on or before the following dates:

Prior to the 15th day of July, 1963, and before the 15th day of each successive month thereafter until the principal of and the interest on the warrants have been paid in full, an amount equal to the sum of (I) one-sixth of the semiannual installment of interest maturing with respect to the warrants on the then next ensuing interest payment date, (II) one-sixth of the semiannual installment of principal, if any, maturing with respect to the warrants on the then next ensuing interest payment date, and III one-twelfth of the annual fee of the trustee which will be payable on the then next ensuing June 14.

In addition thereto, there shall also be paid into the special fund on or before the 15th day of each successive month, commencing with the month of January, 1964, and continuing until the principal of and the interest on all the warrants shall have been paid in full and each annual fee of the trustee shall have been paid (but not exceeding a total period of twenty years from June 15, 1963, the date of the warrants), the following amounts, solely from the sources referred to in Section 6 hereof: (1) the amount by which all payments made into the special fund during any preceding month shall have been less than the amount hereinrequired to be paid into the special fund during the preceding month, (2) the amount of all sums theretofore paid into the special fund pursuant to this resolution which shall have been lost or which are not for any reason immediately available for payment of said principal, interest and trustee's fee, and (3) any additional sums which may be necessary to pay at their respective maturities the principal of and interest on the warrants and on each due date thereof the trustee's fee payable on that date.

Section 6. Sources of Payments Into the Special Fund The moneys hereina provided to be paid into the special fund shall be paid solely out of the moneys which shall hereafter be or become due or payable to the county, or to which the county shall be entitled, from any of the following sources:

(a) All sums which shall be or become due or payable to the county as payment of its share of the state tax; and.

(b) All sums and amounts which shall be or become due or payable to the county by any succeeding, corresponding, equivalent, amended, supplemental or additional act or provisions of law authorizing or relating to collections received by or apportioned to the county from gasoline or other motor fuel taxes, or the proceeds thereof, or any tax levied by the county of the state all or a portion of the proceeds of which may be received by the county in lieu of the tax presently levied by Section 647 of Title 51 of the Code of Alabama of 1940, as amended, and which the county shall be lawfully authorized to appropriate, transfer, pledge or use for the construction or improvement of roads and bridges in the county or for the payment of the warrants and the coupons, it being the intention hereof to include and subject to and set aside, for payment of the principal of and the interest on the warrants, the aforesaid portions of the proceeds payable to the county not merely by virtue of Sections 655 and 657 of Title 51 of said Code of Alabama of 1940, as amended, but the proceeds payable to or collected by the county under any corresponding, successive, equivalent, amended, supplemental or additional provision of law or any law in lieu thereof which the county may lawfully pledge, assign or set apart for the purposes hereof, in such wise that if the allocation provided by said sections be repealed, amended or supplemented, any succeeding, corresponding, equivalent or additional fund shall be subject to the payment of the warrants and the interest thereon as contemplated hereby.

It is hereby specifically declared that there shall not be used for payment into the special fund any portion of any moneys derived from the state gasoline tax which shall be paid or allocated or credited to the county under the provisions of the Farm-to-Market Road Act of 1943, as amended.

Section 7. Assignment and Pledge of Special Fund and Tax Proceeds Ordered Paid Therein. The special fund and all moneys at any time in or pertaining thereto, and the proceeds at any time payable to the county from the state tax and ordered paid into the special fund, are hereby assigned to and pledged with the trustee therefor as security for payment of the principal of and the interest on the warrants. Failure to pay into the special fund the proceeds received by the county from the state tax which are herein required to be paid into the special fund shall constitute a diversion of said proceeds. Such assignment and pledge are made for the pro rata benefit of all the warrants, without preference or priority of one warrant over another by reason of prior issuance or otherwise, and shall be and remain prior to any assignment or pledge of any proceeds of the state tax which may hereafter be made for the benefit of any warrants or other securities of the county hereafter issued or any contract of the county hereafter made. The special fund shall constitute a trust fund, and the trustee

MINUTES, BOARD OF REVENUE, JUNE 21, 1963

therefor is hereby authorized and directed to use so much of the moneys on deposit therein as may be necessary to pay the principal of the interest on the warrants as said principal and interest respectively come due.

Section 8. Trustee for Special Fund. The First National Bank of Birmingham a bank doing business in the City of Birmingham, Alabama, is hereby designated trustee for the special fund pursuant to the provisions of this resolution and order. The special fund shall be held and treated by the trustee as a trust fund for the purposes herein provided. Out of the moneys in the special fund, the trustee is hereby directed, and by acceptance of its duties hereunder agrees, to pay or provide for payment at their respective maturities the warrants and the coupons upon presentation thereof on or after their respective maturities. As any of the warrants and coupons shall be paid, they shall be cancelled and transmitted to the county depository. If any moneys remain the special fund following payment of all the warrants and the coupons, such moneys shall thereupon be remitted by the trustee to the county. The county agrees with the trustee that the county will pay to the trustee, promptly upon issuance of the warrants, a trustee's acceptance fee in the amount customarily charged by trustees in the State of Alabama for acting as trustees for funds similar to the special fund herein created, and thereafter it will pay to the trustee on June 14 of each successive year while the warrants shall remain unpaid an annual trustee's fee likewise in the amount customarily charged by trustees in the State of Alabama for acting as trustees for similar special funds. Each such annual fee shall, to the extent legally permissible, be paid out of the special fund, and to the extent such action may not be legally permissible, out of any other moneys of the county available therefor which may legally be used for such purpose.

Section 9. Authorization to Remit Direct to Trustee. The state Comptroller of the State of Alabama and any successor to his duties are hereby authorized and directed to transmit directly to the trustee such portion of all moneys hereafter payable to the county out of the state taxes as may be necessary to make the payments into the special fund in accordance with the provisions of Section 5 hereof, beginning with the payment required therein to be made during the month of July, 1963. The county depository of the county and each successor to its duties are hereby ordered and directed to take all steps that may be necessary to cause such payments to be made into the special fund, including the grant to the trustee of authority to collect the payments so provided to be made direct to the trustee by the said State Comptroller and the authority to endorse all warrants, vouchers and checks therefor and to apply the proceeds thereof toward payment of the principal of and interest on the warrants, by the transfer of moneys, in the amounts and at the times herein specified, to the banking institution at which the warrants are payable. The county agrees with each holder of the warrants and the coupons that, so long as any of the warrants and the coupons shall remain unpaid, it will not revoke the authority and direction for transmission directly to the trustee as contained in the preceding sentence of this paragraph. To carry out the provisions of this section and the provisions of Section 5 hereof, the chairman is hereby authorized and directed to issue to the State Comptroller an order authorizing and directing the State Comptroller to transmit directly to the trustee each month, out of the state taxes, the amount of the county into the special fund during such month, all to the extent, and at the times and as otherwise provided in Section 5 hereof, and to specify in said order the dollar amount of each such payment that the State Comptroller is so to transmit to the trustee each month. The said chairman may, by supplemental order to the state comptroller, alter and change the dollar amounts of such payments to be so transmitted by the State Comptroller to the trustee but only under the following conditions:

- (a) If the dollar amounts specified in such original order or in any supplemental order are not sufficient to provide for payment of the principal of and the interest on the warrants as such principal and interest respectively mature and the fees of the trustee as such fees become due and payable, as contemplated and provided by Section 5 hereof, a supplemental order shall be so issued providing for the transmission directly to the trustee of dollar amounts that will be sufficient to provide for payment of said items at the respective due dates thereof, all as required by Section 5 hereof:
- (b) If any warrants are paid prior to the respective maturities thereof, a supplemental order may be issued providing for the transmission to the trustee of revised dollar amounts, provided that the revised dollar amounts specified in such supplemental order to be so transmitted to the trustee shall be sufficient to provide for payment of the principal of and the interest on the warrants that will be outstanding after such payment, as said principal and interest respectively mature, and for payment of the fees of the trustee as such fees become due and payable and shall in no event be less than the amounts prescribed in Section 5 hereof to be paid into the special fund.

Each supplemental order issued to the State Comptroller shall contain a certificate signed on behalf of the trustee and stating that the dollar amounts provided in such supplemental order to be transmitted to it (i) will be sufficient to provide for payment of the principal of and the interest on the warrants at their respective maturities of such principal and interest and for payment of the fees of the trustee as such fees become due and payable, and (ii) are not less than the amounts prescribed in Section 5 hereof to be paid into the special fund.

Section 10. Resignation of Trustee The trustee at any time serving hereunder may resign as such by written notice of such resignation given to the county, to the original purchasers of the warrants from the county and to the State Comptroller of the State of Alabama or the successor to his duties. In the event the trustee should at any time hereafter resign or cause or refuse or become unable to act as trustee hereunder for the special fund, the county agrees that it will thereupon appoint a successor trustee hereunder, which successor trustee shall be a banking institution in the State of Alabama which is at the time of such appointment a member of the Federal Reserve System and all or any part of whose deposits shall be insured by the Federal Deposit Insurance Corp. or any similar instrumentality of the United States of America, if there is any such.

MINUTES, BOARD OF REVENUE, JUNE 21, 1963

Upon the appointment of such successor trustee the county shall, within five days thereafter give notice in writing of such appointment to the state comptroller (or to the successor to his duties) and to the original purchasers of the warrants from the county. All provisions of this resolution applicable to the trustee shall likewise be applicable to any successor to it so appointed.

Section 11. General Faith and Credit Not Pledged The general faith and credit of the county are not pledged for payment of the warrants or the coupons. The warrants and the coupons shall not be general obligations of the county but shall be payable solely out of the special fund. Neither this resolution nor any of the warrants or the coupons issued hereunder shall be deemed to impose upon the county any obligation to pay the principal of or the interest on the warrants, or any other sum, except with the moneys herein directed to be paid into the special fund. None of the agreements, representations and warranties made or implied in this resolution and order, or in the issuance of the warrants and the coupons, shall ever impose any pecuniary liability upon the county, except with respect to the moneys herein directed to be paid into the special fund. Nothing herein contained, however, shall be construed to relieve the county from the performance of any of its agreements herein contained to relieve any of the officials of the county of any of their official duties.

Section 12, Form of the Warrants The form of warrants and coupons and the form of assignment of the warrants shall be in substantially the forms as follows, with appropriate changes therein to conform with the provisions hereof:

(Form of Warrant)

No. _____

\$1,000

UNITED STATES OF AMERICA
STATE OF ALABAMA
LIMESTONE COUNTY

STATE GASOLINE TAX ANTICIPATION WARRANT

The County Depository of Limestone County, Alabama (herein called "the county"), is hereby ordered and directed to pay to James L. Cox, or assigns, solely from the special fund hereinafter referred to, the principal sum of

ONE THOUSAND DOLLARS

on the 15th day of _____, 19____, with interest thereon from the date hereof until the maturity hereof at the rate of 3-1/2% per annum, payable semi-annually on June 15 and December 15 in each year upon presentation and surrender of the appropriate interest coupons hereto attached as the same respectively become due. Both the principal hereof and the interest hereon shall be payable in lawful money of the United States of America at the principal office of the First National Bank of Birmingham in the City of Birmingham in the State of Alabama.

This warrant and the interest thereon are payable solely from the special fund known as the "State Gasoline Tax Anticipation Warrant Fund of 1963" of the county created by the resolution and order under which this warrant is issued. Said special fund consists of certain sums which are directed by said resolution and order to be paid into said special fund solely out of the moneys distributed to the county pursuant to the provisions of Sections 655 and 657 of Title 51 of the Code of Alabama of 1940, as amended, as the county's share of the tax levied by the State of Alabama on sale, distribution, storage and withdrawal from storage of gasoline and other motor fuels under the provisions of Section 647 of Title 51 of said code as amended. The full faith and credit of the county are not pledged to payment of this warrant or the interest thereon, and this warrant is not a general obligation of the county. The county is not obligated to pay the principal of or the interest on this warrant except from moneys ordered paid into said special fund, and none of the agreements, representations or warranties made or implied in the issuance of this warrant shall be deemed to impose any liability whatsoever upon the county, except to pay the principal hereof and the interest hereon out of the moneys ordered paid into said special fund.

This warrant is one of an issue of warrants (herein called "the warrants") aggregating \$200,000 in principal amount, all of which are payable solely out of said special fund. The proceeds of the aforesaid tax received by the county under each of said Sections 655 and 657 of said Title 51, as amended, and any substitute therefor and any tax levied in lieu thereof which the county may legally assign and pledge for such purpose, have been assigned and pledged solely for payment of the principal and the interest on the warrants, without preference or priority of one over another, to such extent as may be necessary to pay the said principal and interest as the same shall respectively become due. The warrants are issued pursuant to the applicable provisions of the constitution and laws of the State of Alabama, including particularly Act. No. 728 adopted at the 1953 Regular Session of the Legislature of Alabama, and a resolution and order duly adopted and made by the governing body of the county for the purpose of constructing and improving or aiding in the construction of improvement of necessary public roads and bridges in the county.

It is hereby certified and recited for the benefit of any person or persons to whom this warrant may be issued or assigned that this warrant represents a valid claim against said special fund; that the amount ordered paid hereby will be so due without condition, abatement, recoupment or offset of any kind; and that all conditions, actions, and things required by the constitution and laws of the State of Alabama to exist, be performed and happen precedent to and in the issuance of this warrant and in the establishment of said special fund exist, have been performed and have happened.

This warrant is nonnegotiable but is transferable by assignment. Each taker, owner, purchaser or holder hereof, by receiving or accepting this warrant or any interest coupon appertaining hereto, shall consent and agree and shall be estopped to deny:

(1) that title to the coupons hereunto appertaining may be transferred by delivery

MINUTES, BOARD OF REVENUE, JUNE 21, 1963

without the necessity of a written assignment, and any person making such delivery shall be deemed to have transferred to the person whom such delivery is made all his equities and rights in the coupons so delivered; (2) that any person in possession of any such coupon, regardless of the manner in which he shall have acquired possession, is authorized to represent himself as the absolute owner thereof and has the power and authority to transfer absolute title thereto by delivery thereof to a bona fide purchaser for value (present or antecedent) without notice of prior defenses or equities or claims of ownership enforceable against his transferor or any person in the chain of title and before the maturity thereof; and (3) that whenever and so long as this warrant shall be assigned in blank by the original payee hereof or by any subsequent assignee hereof in the chain of title to whom written assignment is made, the county may treat any person in possession of this warrant, regardless of how such possession may have been acquired and regardless of the genuineness or effectiveness of any assignment, as the absolute owner hereof for all purposes, and payment to any such person shall discharge all obligations hereunder.

IN WITNESS WHEREOF, the county has caused this warrant to be signed in its behalf by the Chairman of its Board of Revenue, has caused the seal of said board, as the official seal of the county, to be hereto affixed, has caused the annexed interest coupons to be executed with the facsimile signature of said chairman and has caused this warrant to be dated June 15, 1963

Chairman of the Board of Revenue
of Limestone County, Alabama

(Form of Coupon)

No. _____

\$17.50

On the 15th day of _____, 19____, the county depository of Limestone County, Alabama, is hereby ordered and directed to pay to bearer, at the principal office of the First National Bank of Birmingham in the City of Birmingham, Alabama, the sum of Seventeen and 50/100 Dollars, upon presentation and surrender of this coupon, solely out of the special fund created by said county known as its State Gasoline Tax Anticipation Warrant Fund of 1963, being six months' interest then due on the State Gasoline Tax Anticipation Warrant of said county dated June 15, 1963., No. _____.

Chairman of the Board of Revenue
of Limestone County, Alabama

(Form of Assignment)

For value received, this warrant and the moneys ordered paid thereby are hereby transferred and assigned, without recourse or warranties, to _____.

Section 13. Agreement to Pay at Par. All remittances of principal of and interest on the warrants and the coupons to the holders thereof shall be made in bankable funds at par without any deduction for exchange or other costs, fees or expenses. The trustee, any other banking institution or institutions at which the warrants and the coupons shall at any time be payable and the county depository shall be construed by acceptance of their duties hereunder, to have agreed that they will make or cause to be made remittances in bankable funds out of the special fund of the principal of and the interest on the warrants and the coupons at par without any deductions for exchange or other costs, fees or expenses.

Section 14. Provisions of Resolution Constitute Contract. The provisions of this resolution and order shall constitute a contract between the county and each holder of the warrants and the coupons issued hereunder. Whenever all the agreements on the part of the county herein contained shall have been performed, then the obligations of the county shall thereupon cease.

Section 15. Provisions of Resolution Declared Severable. The various provisions of this resolution and order are hereby declared to be severable. In the event any provision hereof shall be held invalid by a court of competent jurisdiction, such invalidity shall not affect any other portion of this resolution and order.

Section 16. Sale of the Warrants. The warrants shall be and hereby are sold to Brodnax & Knight, Inc., at and for a purchase price equal to 97 1/2% of the face value thereof, viz., the sum of \$195,000, plus accrued interest on the warrants to the date of their delivery; and, upon payment by the said purchaser to the County Depository of said purchase price, the Chairman is hereby authorized and directed to deliver the warrants, with all interest coupons attached, to the said purchaser. The warrants shall be issued in the name of James L. Cox, the nominee designated for that purpose by the said purchaser.

MINUTES, BOARD OF REVENUE, JUNE 21, 1963

Mr. Holland moved that the foregoing resolution and order, including the preambles thereto, be adopted and spread upon the minutes of this meeting, which motion was seconded by Mr. Hammons, and, upon the motion being put to vote, the following vote was recorded: Yeas: Messrs. McLenore, Hammons, Holland, Moore and Pugh; Nays: None. The chairman thereupon announced that the motion for adoption had been unanimously carried.

It is ordered that Mr. Homer McLenore is hereby directed to sign the agreement with the State of Alabama to bring the employees of Limestone County Civil Defense under the State agreement with the Federal Government for Social Security.

It is ordered that the proper wiring be installed in order to air-condition all the offices of the courthouse. Wiring to be done to permit air conditioning of the courtroom also.

The following claims have been duly audited and allowed from the General Fund.

9991	First National Bank of Athens	135.00
9992	City of Athens	54.36
9993	Lifus Malone	125.00
9994	Baylis Hightower	3.00
9995	Baylis Hightower	9.75
9996	City of Athens	398.49
9997	Baylis Hightower	33.00
9998	Payroll Fund	10871.47
9999	Griffis Electric Co.	561.40
10000	Herman Andrews	50.00
1	Luke P. Tunstill	50.00
2	L. P. Tunstill	6.80
3	Limestone ASC Committee	125.00
4	James N. Bloodworth	50.00
5	Newton B. Powell	50.00
6	R. L. Hundley	25.00
7	Charlie Sammet, Jr.	8.16
8	Fletcher Owens	7.65
9	Baylis Hightower	25.00
10	Employers Life Ins. Co.	37.29
11	City of Athens	17.74
12	Alabama Courier	41.18
13	Andys Pest Control	12.50
14	Athens-Limestone Hospital	7.00
15	Athens Pharmacy	7.88
16	Athens Produce Co.	61.40
17	Athens Radio & Appliance	15.95
18	Crutcher Drug Co.	19.59
19	East Limestone Grocery	4.75
20	M. W. Evans	9.00
21	James L. Hancock	9.00
22	S. D. Hand	67.00
23	Hendricks Patton	16.40
24	Limestone Drug Co.	13.70
25	McCain Unicorm Co.	268.74
26	McQuiddy Printing Co.	151.90
27	Martin & Holland	15.00
28	Montgomery Elevator Co.	35.00
29	Nationwide Specialty Co.	11.65
30	Roberts & Son	276.80
31	Smith-Corona Marchant, Inc	53.00
32	J. S. Springers	19.00
33	Toof Printing	15.74
34	2-Way Radio Service	8.00
35	U. G. White Hardware	2.98
36	Petty Cash	2.27
37	Alabama Supply Co.	23.03
38	Social Security Account	1175.31
39	Southern Bell	426.25

The following claims have been duly audited and allowed from the Rock Crusher Account.

549	Limestone County Gas Fund	3.92
550	Payroll Fund	2098.05
551	Employers Life Ins. Co.	17.27
552	City of Athens	57.32
553	Birmingham Rock Bit	3.00
554	Christopher Tire Service	2.95
555	Griffis Electric Co.	9.55
556	J. B. Hurst Machine Works	10.56
557	Hyatt & Sims, Inc.	32.76
558	Littrell Motor Co.	5.20
559	Martin & Rogers	193.68
560	Matthews Machine Shop	88.27
561	Pan Am Distributors	146.00
562	G. C. Phillips Tractor	172.17
563	Standard Oil Co.	156.06
564	U. G. White Hardware	9.10
565	Athens Parts Co.	24.29
566	Stroupe Oil Co.	146.00
567	Social Security Acct	252.52

MINUTES, BOARD OF REVENUE, JUNE 21, 1963

The following claims have been duly audited and allowed from the State Aid Fund.

S5931	Littrell Motor Co.	3465.00
S5932	O. B. Sartain	16.09
S5933	Buddy Evans	400.00
S5934	Payroll Fund	8681.40
S5935	Employers Life Ins. Co.	22.73
S5936	Bill Legg	848.40
S5937	Athens Truck & Tractor Co.	2.66
S5938	Beasley & Roberts	101.48
S5939	Christopher Tire Service	4.00
S5940	Clem Tire & Appliance	26.35
S5941	Farmer's Supply Store	17.82
S5942	Horace Freeman Service Station	1.00
S5943	Goodyear Service Stores	130.50
S5944	J & J Oil Company	994.69
S5945	Kennemer Ford Sales	1.43
S5946	Killen Tractor Co.	9.41
S5947	Limestone Farmer's Co-op	146.00
S5948	Littrell Motor Co.	41.37
S5949	Martin Marietta Co	205.96
S5950	Pan Am Distributors	239.82
S5951	Patton Harris Co., Inc.	22.38
S5952	Pure Oil Co.	4.62
S5953	Rice Service Station	2.00
S5954	Riggins Auto Parts	30.48
S5955	Smith Motors, Inc.	27.44
S5956	Spencer Implement Co.	9.96
S5957	Clem's Standard Service	1.25
S5958	Standard Oil Co	5.46
S5959	State Highway Department	49.17
S5960	Roy Turner Motor Co.	93.19
S5961	Clarence White Hardware	4.01
S5962	Athens Parts Co.	9.61
S5963	State Highway Department	33.51
S5964	Stroupe Oil Company	72.50
S5965	void	
S5966	Limestone County Soc, Sec. Acct	977.01

The following claims have been duly audited and allowed from the Gasoline Fund.

9136	Littrell Motor Co.	3250.00
9137	Tri Cities Linen Service	3.25
9138	Clyde Haley	4.00
9139	Carl Ball	70.96
9140	Todd Tractor Co.	8453.83
9141	Bassham's Truck Bodies	125.00
9142	Homer McLeMore	19.92
9143	Payroll Fund	6541.70
9144	Lindsey & Lovvorn	89.00
9145	Joe Anderson	336.60
9146	First National Bank of Decatur	588.46
9147	Limestone County Bank	998.28
9148	Employers Life Ins. Co.	35.92
9149	Alabama Oxygen Co.	58.22
9150	Athens Concrete Products	4.95
9151	Athens Truck & Tractor	15.12
9152	Wack Bedingfield	76.97
9153	Carr Radiator Service	6.00
9154	Casey Enterprises	4.29
9155	Christopher Tire	91.03
9156	Clem Tire & Appliance Co.	328.27
9157	Crutcher & Son Hardware	1.30
9158	Eaton's Welding Shop	17.00
9159	Farmer's Supply Store	15.89
9160	Payco, Inc.	956.74
9161	Flangan Lumber Co.	87.10
9162	Gish Company	5.00
9163	Fulf Oil Corporation	430.59
9164	Hyatt & Sims, Inc.	2.66
9165	Inman's 66 Service Station	2077.53
9166	Industrial Supplies	37.04
9167	J & J Oil Co.	438.20
9168	Kennemer Ford Sales	87.30
9169	Killen Tractor Co.	290.23
9170	Limestone County Rock Cr. Fd	788.20
9171	Limestone Farmer's Co-op	141.70
9172	Littrell Motor Co.	171.67
9173	Martin & Holland	23.41
9174	Martin Marietta Corp	638.64
9175	Matthews Machine Shop	1.55
9176	Miller Electric Co.	5.00
9177	O. K. Tire Stores	6.15
9178	Pan Am Distributors	1647.18
9179	G. C. Phillips Tractor Co	18.95
9180	Pure Oil Co.	367.17
9181	Quality Auto Parts	55.09
9182	Ollie Rouse	2.00
9183	Standard Oil Co.	418.67
9184	Steiner Sanitary Wiping Cloth Co	40.00
9185	Roy Turner Motor Co.	133.90
9186	Universal Products Co.	159.94
9187	Warrior Sales	1164.13
9188	Burton White	139.00

MINUTES, BOARD OF REVENUE, June 21, 1963

9189	Clarence White Hardware Co.	23.62
9190	Y. G. White Hardware Co.	5.85
9191	Yocam Batteries, Inc.	141.08
9192	City of Athens	260.00
9193	Salem Garage	2.00
9194	Athens Parts Co.	265.73
9195	Stroupe Oil Co.	754.18
9196	Limestone C	
9197	Social Security Account	376.24

The following claims have been duly audited and allowed from the Hospital Fund.

A4206	Athens Limestone Hospital	100.00
A4207	Limestone County Health Dept.	450000

The following claims have been duly audited and allowed from the Public Building Fund.

A4208	Association of County Commissioners	100.00
A4209	Hotel Admiral Semmes	69.54
A4210	void	
A4211	Grady Holland	23.53
A4212	Payroll Fund	715000
A4215	Employers Life Ins. Co.	4.24
A4217	Social Security Account	77.75

The following claims have been duly audited and allowed from the Public Highway & Traffic Fund.

A4213	Payroll Fund	5647.10
A4216	Employers Life Insurance Co.	107.76
A4218	Social Security Account	1060.65

The following claims have been duly audited and allowed from the Luxury Tax Fund.

A4214	Dr. Ira L. Myers	400.00
-------	------------------	--------

APPROVED:

R. O. Morris
Grady Holland
Thomas L. Hammond
Herbert F. Pugh
James M. Sumner

1

2

3

4

MINUTES, BOARD OF REVENUE, JULY 1, 1963

The Board of Revenue of Limestone County, Alabama, met in regular session at the County Courthouse in Athens, Alabama on July 1, 1963 at 10:30 o'clock a.m. The following members were present: Homer McLemore, Chairman of the Board of Revenue, and Thomas L. Hammons, Grady Holland, R. O. Moore, Herbert F. Pugh, Members of the Board of Revenue: absent: none. Homer McLemore presided as chairman of the meeting and, a quorum being present, declared the meeting open for the transaction of business.

MOTION made by Thomas L. Hammons and seconded by R. O. Moore that the following men be given raises:

Mahlon Nixon	\$20.00 per month
James R. Beddingfield	\$20.00 per month
Willis Clem	.05 per hour
Fred Flanagan	.10 per hour
Edward Claunch	.05 per hour

All members voted for motion.

MOTION made by Grady Holland and seconded by Thomas L. Hammons that the county purchase the following pipe from Fayco Pipe Co. at the stated prices for District 1, 2 & 4. All members voted for motion.

DISTRICT 1

120' 15" C. M. Pipe @ 2.43	291.60
----------------------------	--------

DISTRICT 2

40' 24" C. M. Pipe @ 4.52	180.80
80' 18" " " @ 2.83	226.40
80' 15" " 15" @ 2.43	194.40
80' 12" " " @ 2.03	162.40
80' 18" " " @ 2.83	

District 4

60' 18" C. M. Pipe, @ 2.83	169.80
30' 30" C. M. Pipe @ 5.50	165.00
120' 15" C. M. Pipe @ 2.43	291.60
40' 40' 24" C. M. Pipe @ 4.52	180.80

Less 10%

MOVED that the following resolution be adopted.

R E S O L U T I O N

WHEREAS, it is now planned to construct or widening and improving a highway in Limestone County, Alabama, known generally as Nick Davis Road, and designated as Project No. SACP-105G Limestone County, And

WHEREAS, it necessary for Limestone County, Alabama, to acquire a right of way deed to certain lands hereinafter described for the purpose of constructing said highway for the benefit of the public and Limestone County, Alabama, and

WHEREAS, every effort has been made to reach an agreement for the acquisition of said lands without success.

WHEREFORE, be it resolved by the Board of Revenue of Limestone County, Alabama, that it is necessary for the use of Limestone County, Alabama and general public that a right of way be acquired for the use of Limestone County, Alabama, and the general public for said road in said county as hereinafter described and owned by Buford L. Rich and Cleo W. Rich, said lands being situated in Limestone County, Alabama, and described as follows, to-wit:

A strip of land 30 feet wide off the north side property in the SE $\frac{1}{4}$ of the NE $\frac{1}{4}$ of Section 11, Township 3, South, Range 4 West and it is described as follows: Begin at a point in the center of Nick Davis Road where it is intersected by the west line of the said quarter quarter section which is about Station 112+70 on road Project 105-G; thence N 81° 47' E and along the center line of Nick Davis Road to Station 113+03.44 which is the point of curve of a 0° 30' curve to the left; thence along the centerline of said curve to Station 121+03.44 which the point of tangent of said curve; thence N 77° 47' E to Station 124+67.72 which is the point of curve to a 1° 00' curve to the left; thence along said curve to the east line of said Section 11, which is about Station 126+35 on said road; thence S 3° 10' E for about 30 feet to the south right of way line; thence south westerly parallel to and 30 feet from the center line of Nick Davis Road or said road Project SACP 105-G for about 1,365 feet to the west line of said quarter quarter section; thence north 30 or more feet to the point of beginning.

Also a tract of land described as follows: Commence at a point on the south right of way even with Station 124+67.72 on said road Project SACP 105-G; thence easterly along the south right of way line for 60.68 feet to the point of beginning of the tract of land herein described; thence S 60° 06' E for 82.21 feet; thence N 88° 28' E for 30 feet to the center line of road running along the east line of Section 11, thence N 3° 10' W for about 63 feet to the south right of way line of Nick Davis Road; thence south west along the said south right of way line of Nick Davis Road for 100 feet or more to the point of beginning. This right of way contains 1.025 acres more or less of which 0.964 acres are in the present road right of way and 0.061 acres more or less to be obtained.

Be it further resolved that Limestone County, Alabama, by and through its Board of Revenue, shall proceed to condemn said land and to that end David U. Patton Attorney At Law, Athens, Alabama, is hereby appointed agent and attorney for said County and said Board of Revenue to file legal proceedings seeking the condemnation of said lands for road purposes.

MINUTES, BOARD OF REVENUE, July 1, 1968

Fund. The following claims have been duly audited and allowed from the Gasoline

9198	First National Bank, Decatur	599.42
9199	First National Bank, Decatur	616.71
9200	First National Bank, Decatur	684.86
9201	First National Bank, Decatur	658.08
9202	Limestone County Bank	630.67
9203	First National Bank, Decatur	504.09
9204	void	
9205	First National Bank, Decatur	584.44
9206	Tri Cities Linen Service	3.25
9207	M. W. McMunn	136.72

The following claims have been duly audited and allowed from the General Fund.

40	Extension Service	1328.33
41	Oaks Funeral Home	25.00
42	Baylis Hightower	25.00
43	Baylis Hightower	37.00

The following claims have been duly audited and allowed from the State Aid Fund.

S5967	First National Bank, Decatur	830.39
S5968	American National Bank	1098.80
S5969	M. C. Freeman	21.90

Negotiated Contract No. SACP 1500-A(6)(26-34) was approved for Countywide Seal Project. By SACP Negotiated Contract - 25,721 miles of Seal \$43,400.00. State and County obligations \$21,700.00 each.

AGREEMENT: Road from Buck Island Road to Lapinton's Store

This agreement entered into this date between the Limestone County Board of Revenue of Limestone County and the Highway Director of the State Highway Department provides for the addition of the following described road to the existing State Aid County Road System of Limestone County, which was executed and approved by the Highway Director on May 26th, 1944.

From Buck Island Road to Lapington's Store. The length of the proposed addition is approximately 1.897 miles.

APPROVED:

Reamon
Grady Hall
Thomas L. Hannon
Herbert F. Pugh
Henry McInnis

MINUTES, BOARD OF REVENUE, JULY 15, 1963

The Board of Revenue of Limestone County, Alabama, met in regular session at the county courthouse in Athens, Alabama on July 15, 1963 at 10:30 o'clock a.m. The following members were present: Homer McLemore, Chairman of the Board of Revenue, and Thomas L. Hammons, Grady Holland, R. O. Moore, Herbert F. Pugh, members of the Board of Revenue: absent: none. Homer McLemore presided as chairman of the meeting and, a quorum being present, declared the meeting open for the transaction of business.

IT IS MOVED that 12th Street be closed from Levert Avenue to Grace Avenue. (Resolution below)

MOTION by Herbert Pugh and seconded by Grady Holland to purchase the following front end loader with the following specifications from Tractor & Equipment Co, Inc. at the stated low bid price for District 3. Price \$22,420.00, \$12,420.00 cash payment and balance of \$10,000.00 to be financed over a period of 18 months as an approved claim. All members voted for motion.

- 1 New International Model 150 loader with 6 cylinder diesel engine, 1½ cu yd 4 in. bucket, power shift transmission, hydro-spring, H & L Bucket Teeth, Hood side sheets, dry type air cleaner, sprocket housing guards and armored radiator.

Price f.o.b. Athens, Alabama

\$22,420.00

IT IS MOVED that the following pipe be purchased for SACP Project No. 1134-F in District 3. Pipe to be purchased from Huntsville Concrete Pipe Co., Inc at the low bid price:

340 ft 15" Class 2 R. C. Pipe, S.D. @ 2.25	765.00
120 ft 18" Class 2 R. C. Pipe, S. D. @ 2.70	324.00
40 ft 18" Class 3 R. C. Pipe, S.D. @ 2.75	110.00
60 ft 24" Class 3 R. C. Pipe S. C. @ 4.00	240.00
156 ft. 18" class 3 R. C. Pipe Rdway @ 2.75	429.00
48 ft. 24" Class 3 R. C. Pipe Rdway @ 4.00	192.00
134 ft. 30" C. M. Pipe, 14 ga @ 5.50	737.00
42 ft 35" C. M. Pipe, 12 ga. @ 9.13	383.46
46 ft. 42" C. M. Pipe, 12 ga. @ 10.84	498.64
14 R. O. W. Markers @ 4.00	56.00
Prices less 10%	

It is ordered that 16,824-20 sup. cross rib tires be purchased from Clem Tire Co. for District 4 at a cost of \$46.85 each less 5%: and 4 750x20 sup. H. M. Nylon tires at \$38.11 each.

STATE OF ALABAMA)

LIMESTONE COUNTY)

ASSENT TO STREET VACATION

WHEREAS, a street vacation agreement bearing date of July 30, 1963 has been executed by Lifford E. French and wife, Clara W. French, Aubrey G. Johnson, a widow, Cassie Blizzard and Wallace Blizzard, her husband, Stanley King and Eunice King, his wife, Elmos W. Johnston and Donna Maye Johnston, his wife, and the Athens Church of God, a church corporation organized and existing under the laws of the State of Alabama, abandoning and vacating all that portion of 12th Street lying between Levert Avenue and Grace Avenue, all according to the map of the Athens Realty Company's Coleman Addition to the City of Athens, Ala which said map is found of record in the Office of the Judge of Probate of Limestone County, Alabama, in Plat Book "A", at Page 27, pursuant to the provisions of Title 56, Sections 17 and 32, Code of Alabama, 1940, as recompiled in 1958; and,

WHEREAS, it is shown to the satisfaction of the Board of Revenue of Limestone County, Alabama, that all the foregoing are the owners of all the lands abutting upon that portion of 12th Street intended to be vacated by such owners and that all of said portion of said 12th Street is located in Limestone County, Alabama, and that no part of same is located within the corporate limits of the City of Athens, Alabama, nor within the corporate limits of any other municipality; and,

WHEREAS, it is further shown to the satisfaction of the Board of Revenue of Limestone County, Alabama that convenient means of ingress and egress to and from their property is afforded to all other property owners owning property in the tract of land embraced within said map and addition either by the remaining streets and allways dedicated by such map, or other streets and alleys heretofore dedicated.

NOW THEREFORE, BE IT RESOLVED, by the Board of Revenue of Limestone County, Alabama, that all that portion of 12th street lying between Levert Avenue and Grace Avenue, all according to the map of the Athens Realty Company's Coleman Addition to the City of Athens, Alabama, which said map is found of record in the Office of the Judge of Probate of Limestone County, Alabama, in Plat Book "A", at Page 27, be and the same hereby is declared to be vacated and annulled in all respects.

37⁴

MINUTES, JULY 15, 1968

The following claims have been duly audited and allowed from the Gasoline Fund.

9208	Tractor & Equipment Co.	12420.00
9209	W. E. Callahan	149.49
9210	Homer McInmore	74.07
9211	Grady Holland	2.95
9212	W. E. Callahan	57.75
9213	A. E. Wessler	160.80
9214	State Aid Fund	121.80
9217	Hollis Shedd	2.20
9215	C. F. Williams	87.61
9216	First National Bank, Athens	571.59
9218	Payroll Warrant	998.67
9219	Employers Life Ins. Co.	141.70
9220	Alabama Courier	82.62
9221	Athens Truck & Tractor	18.87
9222	Alabama Oxygen	42.95
9223	Joe Anderson	30.00
9224	Ardmore Parts	526.68
9225	Athens Parts Co.	195.58
9226	Mack Bedingfield	794.71
9227	Beasley Grocery	21.15
9228	Henry Bloodworth	2.00
9229	Beckham Amoco Station	32.75
9230	Beasley & Roberts	41.19
9231	Brown Concrete Pipe Co.	288.60
9232	Casey Enterprises	114.95
9233	Billy Carr	17.00
9234	Clem Tire	408.04
9235	Crutcher & Son	8.25
9236	Christopher Tire Service	229.56
9237	East Limestone Grocery	19.00
9238	Farmers Supply Store	21.45
9239	Flangan Lumber Co.	168.02
9240	Horace Freeman	12.65
9241	Fayco, Inc.	1659.76
9242	Bill Gordon	55.20
9244	Hyatt & Sims, Inc.	5.80
9245	Holland & Woodard	262.20
9246	Industrial Supplies	5.15
9247	Inman's Phillips 66 Sta	6.35
9248	Anne Jervis	171.80
9249	J & J Oil Co.	1959.89
9250	Kennemer Ford Sales	167.06
9251	Killen Tractor Co.	88.05
9252	Rock Crusher Fund	2412.33
9253	Littrell Motor Co.	225.87
9254	Limestone Farmer's Co-op	229.50
9255	Magnus Chemical Co	51.37
9256	Magnusson Motors, Inc.	6.60
9257	Miller Electric	10.00
9258	Martin Marietta Corp	478.34
9259	National Industries	94.00
9260	O. K. Tire Stores	20.10
9261	Nixon's Repairs	7.00
9262	Pan Am	616.88
9263	Pure Oil Co.	1122.13
9264	Quality Auto Parts	47.48
9265	Mrs. W. T. Powell	312.60
9266	Riggins Auto Parts	61.44
9267	Standard Oil Co.	311.55
9268	Steiner Sanitary Wiping Cloth	40.00
9269	State Highway Department	2.50
9270	James & Swinea Grocery	1.20
9271	Clem Standard Station	12.00
9272	Todd Tractor	11.17
9273	Tri Cities Linen Service	3.25
9274	Turner Motor Co.	95.09
9275	Universal Products Co.	393.61
9276	U. G. White Hardware Co.	30.00
9277	White Motor Sales	4.50
9278	Clarence White Hardware Co.	39.55
9279	urton White's Body Shop	4.88
9280	Warrior Sales	5057.08
9281	Yocam Batteries	111.23-

The following claims have been duly audited and allowed from the General Fund.

40	Extension Service	1328.33
41	Oaks Funeral Home	25.00
42	Baylis Hightower	25.00
43	Baylis Hightower	37.00
44	Baylis Hightower	25.00
45	City of Athens	58.11
46	First National Bank, Athens	12.70
47	David U. Patton	100.00
48	Bruce Sheriff	40.00
49	Thomas G. Steele	50.00

MINUTES, BOARD OF REVENUE, JULY 15, 1963

50	David U. Patton	75.00
51	City of Athens	431.63
52	Fletcher Owens	3.15
53	Payroll Warrant	10971.93
54	Limestone ASC Committee	125.00
55	James N. Bloodworth	50.00
56	Newton B. Powell	50.00
57	R. L. Hundley	25.00
58	Charlie Sammet, Jr.	14.19
59	Employers Life Ins. Co.	38.98
60	Lawrence L. Hancock	4.90
61	Russell Agnew	11.44
62	City of Athens	16.28
63	Baylis Hightower	25.00
64	Alabama Courier	29.68
65	Athens Radio & Appliance	18.45
66	Andy's Pest Control	12.50
67	Athens Glass	133.33
68	Athens Produce Co.	35.80
69	Alabama Supply Co.	7.20
70	Burroughs Corporation	31.50
71	Burroughs Corporation	322.80
72	Crutcher Drug Co.	8.72
73	Griffis Electric Co.	1034.80
74	Ilbert Drug Co.	6.74
75	Industrial Safety Supply Co.	25.66
76	Limestone County Health Unit Fd	110.80
77	Limestone Drug Co.	4.45
78	McCain Uniforms Co.	132.19
79	Marshall & Bruce Co.	220.60
80	Montgomery Elevator Co.	28.30
81	W. S. Pennington	5.60
82	Roberts & Son	1167.59
83	Fred Singleton	20.50
84	J. S. Springer	27.00
85	Spencer Implement Co.	7.80
86	Two-Way Radio Service	17.20
87	Toof Printing	29.90
88	Tinnon Printing Co.	7.25
89	Universal Products	67.74
90	U. G. White Hardware Co.	8.10
91	Southern Bell	444.00
92	Westmoreland Typewriter Co.	66.60
93	M. W. Evans	130.00

The following claims have been duly audited and allowed from the State Aid Fund.

S5970	Limestone Co. Gas Fund	606.99
S5971	Payroll Warrant	7563.68
S5972	Employers Life Ins. Co.	22.73
S5973	Athens Lumber Co.	4.65
S5974	Athens Parts Co	83.31
S5975	Birmingham Blue Print Co.	25.14
S5976	Beasley & Roberts	10.65
S5977	Crutcher & Son Hardware	1.15
S5978	Christopher Tire Service	47.78
S5979	Clem Tire	121.80
S5980	Decatur Ready-Mixed Concrete	26.59
S5981	Farmer's Supply	9.75
S5982	Bill Grodon	352.20
S5983	Huntsville Concrete Pipe Co.	1442.62
S5984	Hyatt & Sims	186.20
S5985	Industrial Supplies	34.87
S5986	J & J Oil Co.	174.05
S5987	Kennemer Ford Sales	1.39
S5988	Littrell Motor	2.04
S5989	Leach's Phillips 66 Service Sta.	1.00
S5990	Joe Money Machinery Co.	18.31
S5991	Limestone Co. Rock Crusher Fund	13.50
S5992	Martin Marietta Corporation	136.12
S5993	Pure Oil Co.	87.36
S5994	Rice Service Station	3.00
S5995	Robbins Machinery Co.	50.97
S5996	State Highway Department	158.94
S5997	Clem's standard Station	1.25
S5998	Spencer Implement Co.	56.34
S5999	Thornton's Standard Station	11.60
S6000	Turner Motors	126.14
S6001	U. G. White Hardware	8.45
S6002	Clarence White Hardware Co.	7.56
S6003	Warrior Sales	1770.00

MINUTES, BOARD OF REVENUE, JULY 15, 1963

The following claims have been duly audited and allowed from the Rock Crusher Fund.

569	Limestone County Gas Fund	4.33
570	City of Athens	2.15
571	Payroll Warrant	2189.35
572	Employers Life Ins Co.	17.27
573	City of Athens	55.21
574	Alabama Courier	7.12
575	Athens Parts Co.	35.71
576	Cruthcer & Son	9.05
577	Christopher Tire Service	235.78
578	Clem Tire	5.61
579	Eason's Welding Shop	9.00
580	Hyatt & Sims	996.17
581	Industrial Supplies	22.93
582	J & J Oil Co.	167.90
583	Littrell Motor Co.	27.85
584	Standard Oil Co.	244.30
585	U.C. White Hardware Co.	.35
586	Clarence White Hardware Co.	20.25
587	Burton White's Body Shop	4.88
588	Pure Oil Co.	145.23
589	Martin & Rogers	247.56

The following claims have been duly audited and allowed from the Public Building Fund.

Al4219	United Air Lines	365.82
Al4224	Denver Hilton Hotel	113.12
Al4225	void	
Al4226	Denver Hilton	39.85
Al4227	Denver Hilton Hotel	27.04
Al4228	Denver Hilton Hotel	36.63
Al4229	void	
Al4230	NACO	100.00
Al4231	void	
Al4232	First National Bank	800.00
Al4233	Payroll Fund	715.00
Al4236	Employers Life Ins. Co.	4.24

The following claims have been duly audited and allowed from the Hospital Fund.

Al4220	Athens-Limestone Hospital	100.00
Al4221	Limestone County Health Dept	450.00

The following claims have been duly audited and allowed from the Social Security Account

Al4222	State Agency for Social Security	7,939.85
--------	----------------------------------	----------

The following claims have been duly audited and allowed from the State Tax Fund.

Al4223	State Department of Revenue	290.72
--------	-----------------------------	--------

The following claims have been duly audited and allowed from the Luxury Tax Fund.

Al4234	Dr. Ira L. Myers	440.00
--------	------------------	--------

The following claims have been duly audited and allowed from the Public Highway & Traffic Fund.

Al4235	Payroll Fund	4918.50
--------	--------------	---------

APPROVED:

R. O. Moore
Y. A. Walker
Thomas L. Hammond
Herbert F. Pugh
James H. S. S.

MINUTES, BOARD OF REVENUE, AUGUST 5, 1963

The Board of Revenue of Limestone County, Alabama, met in regular session at the county courthouse in Athens, Alabama on August 5, 1963 at 10:30 o'clock a. m. The following members were present: Homer McLeMore, Chairman of the Board of Revenue, and Thomas L. Hammons, Grady Holland, E. O. Moore, Herbert F. Pugh, members of the Board of Revenue; absent: none. Homer McLeMore presided as chairman of the meeting and, a quorum being present, declared the meeting open for the transaction of business.

Mr. H. M. Lovelace with the State Advalorem Tax Department appeared before the Board in regards to the appointment of the Equalization Board.

It is moved that the following men be nominated to the State so that one can be appointed to serve on the Board of Equalization.

Mr. Douglas Patterson
Mr. Marvin Dorning
Mr. Marion Sims

It is ordered that the following pipe be purchased from Huntsville Concrete Tile co. for State Aid.

196' 18" x 4' T. & G. RCP Class III(49 pcs) \$485.10

It is ordered that the following pipe be purchased from Fayco, Inc. for District 3.

20' 30" 14 gauge, C. M. Pipe	\$196.02
30' 30" 14 gauge, C. M. Pipe	147.01

It is moved that the dust accumulated at the Rock Crusher be hauled away from the property by the Districts at a cost of .05 per ton to be charged to any District using this dust.

The following claims have been duly audited and allowed from the Gasoline Fund.

9282	Tractor & Equipment Company	1380.33
9283	First National Bank of Decatur	599.42
9284	First National Bank of Decatur	571.59
9285	First National Bank of Decatur	616.71
9286	First National Bank of Decatur	684.86
9287	First National Bank of Decatur	580.06
9288	First National Bank of Decatur	658.08
9289	Limestone County Bank	630.67
9290	First National Bank, Decatur	504.09
9291	First National Bank, Decatur	584.44
9292	L. L. Thompson	7.50
9293	C. J. Long	31.90

The following claims have been duly audited and allowed from the General Fund.

94	J. D. Holland	500.00
95	A. N. Bumpus	500.00
96	J. E. Legg	500.00
97	J. I. Thomas	500.00
98	Jackson Office Equipment	21.35
99	Extension Service	1328.33
100	Lawrence L. Hancock	3.27
101	Baylis Hightower	25.00
102	Athens Radio	709.80
103	Petty Cash	3.07
104	Homer McLeMore	11.61

The following claims have been duly audited from the State Aid Fund.

S6004	Tractor & Equipment Company	1503.04
S6005	American National Bank	1098.80
S6006	First National Bank, Decatur	830.39
S6007	Binford & Eliz. Turner	1250.00
S6008	City of Athens	420.00

APPROVED:

L. O. Moore
Grady Holland
Thomas L. Hammons
Herbert F. Pugh
Homer McLeMore

MINUTES, BOARD OF REVENUE, AUGUST 19, 1963

The Board of Revenue of Limestone County, Alabama, met in regular session at the county courthouse in Athens, Alabama on August 19, 1963 at 10:30 o'clock. The following members were present: Homer McLemore, Chairman of the Board of Revenue and Thomas L. Hammons, Grady Holland, R. O. Moore, Herbert F. Pugh, members of the Board of Revenue: absent: none. Homer McLemore presided as chairman of the meeting and, a quorum being present, declared the meeting open for the transaction of business.

MOTION made by Thomas L. Hammons and seconded by Herbert F. Pugh to adopt the following resolution

R E S O L U T I O N

WHEREAS, the Board of Revenue of Limestone County, Alabama, has heretofore on to-wit July 15, 1963 adopted a resolution vacating all of that portion of 12th Street lying between Levert Avenue and Grace Avenue, all according to the map of the Athens Realty Company's Coleman Addition to the City of Athens, Alabama, which said map is found of record in the office of the Judge of Probate of Limestone County, Alabama, in Plat Book "A", at Page 27, no part of which is located within the corporate limits of Athens, Alabama, nor within the corporate limits of any other municipality; and,

WHEREAS, all of the owners of the lands abutting upon all that portion of 12th Street hereinabove described and heretofore vacated by the Limestone County Board of Revenue have filed a written vacation agreement in accordance with the provisions of Title 56, Section 17 and 32, Code of Alabama 1940, as recompiled in 1958, in the Office of the Judge of Probate of Limestone County, Alabama, which said vacation agreement was filed in said office on August 13, 1963: and,

WHEREAS, the Limestone County Board of Revenue is desirous of quit-claiming unto said abutting owners all of it's right, title and interest, if any, acquired by it or the public by virtue of the dedication of the map or plat of Athens Realty Company's Coleman Addition to the City of Athens, Alabama, which said map is found of record in the Office of the Judge of Probate of Limestone County, Alabama, in Plat Book "A", at Page 27.

NOW THEREFORE BE IT RESOLVED, by the Limestone County Board of Revenue in regular meeting, that the Chairman of the Limestone County Board of Revenue for and on behalf of said Board of Revenue, by and he hereby is authorized to execute and deliver unto the following named grantees quit-claim deeds from Limestone County, Alabama, to each of the following named grantees as follows:

1. To Audrey G. Johnson and Cassie Blizzard the North Half of all that portion of 12th Street abutting upon the south side of Lot No. 195 according to the map of the Athens Realty Company's Coleman Addition to the City of Athens, Alabama, which said map is found of record in the Office of the Judge of Probate of Limestone County, Alabama in Plat Book "A", at Page 27.

2. To Stanley King the South Half of all that portion of 12th Street abutting upon the north side of Lot No. 206 according to the map of the Athens Realty Company's Coleman Addition to the City of Athens, Alabama, which said map is found of record in the Office of the Judge of Probate of Limestone County, Alabama, in Plat Book "A", at Page 27.

3. To the Athens Church of God, a church corporation, the North Half of all that portion of 12th Street abutting upon the south side of Lot No. 196 according to the map of the Athens Realty Company's Coleman Addition to the City of Athens, Alabama, which said map is found of record in the Office of the Judge of Probate of Limestone County, Alabama, in Plat Book "A", at Page 27.

4. To Lifford French the South Half of all that portion of 12th Street abutting upon the north side of Lot No. 205 according to the map of the Athens Realty Company's Coleman Addition to the City of Athens, Alabama, which said map is found of record in the Office of the Judge of Probate of Limestone County, Alabama, in Plat Book "A", at Page 27.

5. To Elmos W. Johnston all that portion of 12th Street lying between the East right of way line of Coleman Avenue and west right of way line of Grace Avenue according to the map of the Athens Realty Company's Coleman Addition to the City of Athens, Alabama, which said map is found of record in the Office of the Judge of Probate of Limestone County, Alabama, in Plat Book "A", at Page 27.

IT IS MOVED that the following men be reappointed on the Barber Board and Park and Recreation Board

BARBER BOARD (3 year terms)

H. S. Sherbert
Bill Carlyle

PARK AND RECREATION BOARD (5 year terms)

Frank P. Turner
Dr. S. D. Hand
Dock Davis

IT IS MOVED that the Board of Revenue adjourn until 8:00 a.m., Monday, August 26, 1963. All members voted for motion.

Mr. John A. Caddell appeared before the Board in regard to the condemning of certain land from W.B. Shaw for the use of the operation of Pryor Field Airport.

MINUTES, BOARD OF REVENUE, AUGUST 26, 1963 (Continuance of meeting of August 19)

All members were present at this meeting. Mr. Homer McLemore presided.

MOTION by R. O. Moore and seconded by Grady Holland that the following resolution be adopted. All members voted for motion.

R E S O L U T I O N

WHEREAS, it is now planned to construct or widening and improving a highway in Limestone County, Alabama, known generally as Nick Davis Road, and designated as Project No. SACP 105-G, Limestone County, and

WHEREAS, it is necessary for Limestone County Alabama to acquire a right of way deed to certain lands hereinafter described for the purpose of constructing said highway for the benefit of the public and Limestone County, Alabama, and

WHEREAS, every effort has been made to reach an agreement for the acquisition of said lands, without succes.

THEREFORE, be it resolved by the Board of Revenue of Limestone County, Alabama that it is necessary the use of the Limestone County, Alabama and the general public that a right of way be acquired for the use of Limestone County, Alabama, and the general public for said road in said county as hereinafter described and owned by William F. Jewell and mortgaged by the said William F. Jewell and wife to Ben M. Henderson dated February 1st, 1963 and duly recorded the same day in Mortgage book 614, page 971, Office Judge of Probate, Limestone County, Alabama, said lands being situated in Limestone County, Alabama, and described as follows: to wit:

A strip of land in the west half($W\frac{1}{2}$) of the NW $\frac{1}{4}$ of Section 12, Township 3, south, Range 4 west and which is more particularly described as follows: Begin at the point where the west line of said Section 12 intersects the center line of Nick Davis Road or about station 126+35 on road project SACP 105-G; thence easterly along the center line of Nick Davis Road along a $1^{\circ} 00'$ curve to the left to station 128+11. 21 and on said road project SACP 105-G; thence N $74^{\circ} 21'$ E and along the center line of Nick Davis Road fro about 503. 79 feet to the east line of our property; thence south to a point 30 feet from the center line of Nick Davis Road; thence S $74^{\circ} 21'$ W for about 500 feet to station 128+11. 21 which is the point of tangent; thence along the south right of way 30 feet from and parallel to the center line of said road for 79.77 feet; thence S $36^{\circ} 09'$ W for 108. 35 feet; thence S $88^{\circ} 28'$ W to the center line of road running along the west line of said Section 12, thence N $3^{\circ} 10'$ W for about 93 feet to the point of beginning, being 0.5782 acres of which 0.5377 acres are within the present right of way and 0.0405 acres of additional land.

Be it further resolved that Limestone County, Alabama, by and through its Board of Revenue, shall proceed to condemn said land and to that end David U. Patton, Attorney at Law, Athens, Alabama, is hereby appointed agent and attorney for said County and said Board of Revenue to file legal proceeding seeking the condemnation of said lands for road purposes.

It is moved that the following pipe be purchased for District 1, 2 and 3, from the Huntsville Concrete Pipe Company.

<u>District I</u>	
120'	15" C. M. Pipe, 16 gauge
120'	18" C. M. Pipe, 16 gauge
<u>District II</u>	
166'	15" Plain Concrete Pipe
24'	72" C. M. Pipe, 10 gauge
80'	12" C. M. Pipe, 16 gauge
80'	15" C. M. Pipe, 16 gauge
40'	24" C. M. Pipe, 14 gauge
1	12" Band
1	15" Band
1	24" Band
<u>District III</u>	
80'	12" C. M. Pipe, 16 gauge
40'	15" C. M. Pipe, 16 gauge
30'	36" C. M. Pipe, 14 gauge
40'	30" C. M. Pipe, 14 gauge
2	Bands

It is ordered that the following claims be audited and allowed from the State Aid Fund.

S6009	C. B. Sartain	9.90
S6010	Claud Mitchell	8.80
S6011	Payroll Warrant	11999.46
S6012	Mason C. Freeman	150.00
S6013	Employers Life Ins. Co.	22.73
S6014	Limestone Co. Gasoline Fund	487.52
S6015	Athens Body Shop	285.00
S6016	Athens Parts Co.	82.70
S6017	Beasley & Roberts	38.30
S6018	Beckham Amoco Station	5.50
S6019	Birmingham Blue Print Co.	2.93
S6020	Central Scientific Co.	8.29
S6021	Clem Tire	167.95
S6022	Ernest Clem	1.72
S6023	Christopher Tire	102.77
S6024	Crutcher & Son	7.20
S6025	Dixie Bearing	7.03
S6026	Farmer's Supply	19.80

MINUTES, BOARD OF REVENUE, AUGUST 26, 1963

S6027	Flanagan Lumber Co.	4.00
S6028	Kennemer Ford Sales	6.46
S6029	Limestone Farmers Co-op	1853.94
S6030	Limestone County Rock Crusher	252.26
S6031	Littrell Motor Co.	28.78
S6032	Martin Marietta Corp	46.55
S6033	James A. Michael	280.00
S6034	Phillips 66 Service Station	6.35
S6035	Pure Oil Company	19.44
S6036	Smith Motors, Inc.	235.77
S6037	Southern Telephone & Telegraph	550.23
S6038	Spencer Implement Co.	17.03
S6039	Clem Standard Service	3.25
S6040	State Highway Department	527.83
S6041	Stroupe Oil Company	377.68
S6042	Tractor & Equipment Co.	717.19
S6043	Binford Turner	3.09
S6044	Warrior Sales	14002.64
S6045	Washington St. Esso Station	10.45
S6046	Clarence White Hardware	2.61
S6047	Woodfin Service Station	2.50

The following claims have been duly audited and allowed from the General Fund.

105	City of Athens	52.36
106	James M. Newby	5.00
107	Jack Smith	5.00
108	Frank Witt	5.00
109	Herman Boyd	5.00
110	Noland Davis	5.00
111	J. W. Truman	5.00
112	City of Athens	445.53
113	Payroll Warrant	11422.18
114	Fletcher Owens	7.80
115	Charlie Samet, Jr.	1.92
116	Baylis Hightower	25.00
117	Limestone ASC Committee	125.00
118	James M. Bloodworth	50.00
119	Newton B. Powell	50.00
120	R. L. Hundley	25.00
121	Employers Life Ins. Co.	38.98
122	W. B. Dawes	6.95
123	Baylis Hightower	25.00
124	City of Athens	12.70
125	Alabama Courier	182.27
126	Alabama Supply Co.	274.54
127	Andrews & Andrews	4.00
128	Andy's Pest Control	12.50
129	Athens Produce Co.	58.70
130	Athens Radio	20.90
131	Bodine, Bryson & Rolling	75.58
132	Crutcher Drug Co.	18.19
133	Dixie Disinfectant Co.	42.78
134	Dobbs Shoe Store	8.95
135	East Limestone Grocery	1.80
136	M. W. Evans	121250
137	Farmer's Supply Store	16.11
138	Governmental Guide	4.00
139	Hendricks Patton	53.59
140	Huntsville Radio Service	8.30
141	Jannett & Company	35.72
142	Limestone Veterans Fair Assn'	100.00
143	Marshall & Bruce Co.	32.65
144	McCain Uniforms Co.	8.50
145	McQuiddy Printing Co.	55.50
146	Montgomery Elevator Co.	17.50
147	Roberts & Son	499.04
148	Smith Dry Goods	16.95
149	Toof Printing	204.16
150	Madison County Board of Comm.	25.00
151	Clarence White Hardware	6.70
152	Southern Bell	534.39
153	S. D. Hand	38.00

The following claims have been duly audited and allowed from the Rock Crusher Fund.

590	void	
591	Tractor & Equipment Co.	162.51
592	City of Athens	2.84
593	Payroll Warrant	2358.10
594	Employers Life Ins.	17.27
595	City of Athens	62.25
596	Athens Parts Co.	17.52
597	Birmingham Rock Bit	155.94
598	Crutcher & Son	8.76
599	Christopher Tire	3.00
600	Farmer's Supply	1.50
601	Gulf Oil Products	143.34
602	H. & H. Supply Co.	
603	J. B. Hurst Machine Works	6.04
604	Limestone Farmer's Co-op	146.00
605	Littrell Motor Co.	17.24

MINUTES, BOARD OF REVENUE, AUGUST 26, 1963

606	Martin & Rogers	581.10
607	Pure Oil Co.	234.00
608	Standard Oil Co.	457.80
609	Stroupe Oil Co.	5.75
610	Spencer Implement	37.05
611	Tractor & Equipment	423.03
612	Southern Bit & Drill Corp	58.76
613	Pan Am Distributors	144.50

The following claims have been duly audited and allowed from the Gasoline Fund.

9294	Larry Lindsay	11.00
9295	Billy Gordon	9.60
9296	Vaughn Williams	77.60
9297	Mrs. W. T. Powell	37.80
9298	Tommy McConnell	22.80
9299	C. B. Dollins	90.80
9300	Marvin Stinnett	321.42
9302	Payroll Warrant	9841.14
9303	Employers Life Ins. Co.	137.47
9304	Alabama Oxygen	41.34
9305	Athens Produce	176.30
9306	Athens Parts Co.	177.54
9307	Athens Truck	32.08
9308	Mack Beddingfield	218.21
9309	Beckham Amoco Station	11.00
9310	Casey Enterprises	55.49
9311	Billy Carr	13.50
9312	Christopher Tire Service	226.34
9313	Clem Tire & Appliance Co.	643.45
9314	Decatur Truck & Tractor	17.80
9315	Dewitt Chemical Co.	206.25
9316	void	
9317	Druid Supply Company	287.25
9318	Eaton's Welding Shop	17.00
9319	Fayco, Inc.	342.69
9320	Farmer's Supply Store	28.06
9321	Gulf Oil Corporation	292.42
9322	Gish Company	20.00
9323	J. Barney Griffin	8.46
9324	Hyatt & Sims, Inc.	6.32
9325	Holt's Service Station	9.00
9326	Industrial Supplies	34.83
9327	Inman's Service Station	11.00
9328	J & J Oil Company	873.24
9329	Kennemer Ford Sales	125.86
9330	Killen Tractor Co.	64.13
9331	Limestone Farmer's Co-op	574.74
9332	Limestone Co. Rock Cr.	4492.46
9333	Littrell Motor Co.	282.61
9334	Magnusson Motors	39.00
9335	Martin Marietta Corp	484.96
9336	Joe Money Machinery Co.	203.85
9337	O. K. Tire Stores	56.75
9338	Pan Am Distributors	526.38
9339	Pure Oil Company	336.66
9340	Quality Auto Parts	48.41
9341	Road Materials,	37.50
9342	Riggins Auto Parts	60.48
9343	Standard Oil Co.	949.01
9344	Steele Body Co.	5.70
9345	State Highway Department	3472.52
9346	Steiner Sanitary Wiping Cloth	40.00
9347	Stroupe Oil Co.	873.83
9348	Roy Turner	21.59
9349	Tennessee Valley Fasteners	19.58
9350	Thompson Tractor Co.	63.33
9351	Tractor & Equipment	1325.74
9352	White Motor Co.	113.73
9353	Williams Welding Supply	9.00
9354	White Hardware Co.	9.65
9355	Clarence White Hardware Co.	31.37
9356	Warrior Sales	4284.31
9357	Yocam Batteries, Inc.	33.64

MINUTES, BOARD OF REVENUE, AUGUST 26, 1963

The following claims have been duly audited and allowed from the Hospital Fund.

A4237	Athens Limestone Hospital	100.00
A4238	Limestone County Health Dept	450.00

The following claims have been duly audited and allowed from the Public Highway and Traffic Fund.

A4239	Payroll Fund	2034.75
-------	--------------	---------

The following claims have been duly audited and allowed from the Public Building Fund.

A4240	Payroll Fund	715.00
A4243	Employers Life Ins. So.	4.24

The following claims have been duly audited and allowed from the Health-Welfare Fund.

A4241	Dr. Ira L. Myers	300.00
-------	------------------	--------

The following claims have been duly audited and allowed from the Luxury Tax Fund.

A4242	Dr. Ira L. Myers	420.00
-------	------------------	--------

The following claims have been duly audited and allowed from the Barber's Fund.

A4244	Limestone Co. General Fund	135.00
-------	----------------------------	--------

APPROVED:

R. D. Moore
Grady Hallard
Thomas L. Hemmons
Herbert F. Pugh
James M. Sinner

MINUTES, BOARD OF REVENUE, SEPTEMBER 2, 1963

The Board of Revenue of Limestone County, Alabama, met in regular session at the county courthouse in Athens, Alabama on September 2, 1963 at 10:30 a.m. o'clock. The following members were present; Homer McLemore, chairman, Grady Holland, Thomas L. Hammons and R. O. Moore, members of the Board. Mr. Herbert Pugh was absent.

It was moved that the Board adjourn until Tuesday, September 3 at 10:30 a.m.

APPROVED:

R. O. Moore
Grady Holland
Thomas L. Hammons
Herbert F. Pugh
Homer McLemore

MINUTES, BOARD OF REVENUE, SEPTEMBER 3, 1963

The Board of Revenue of Limestone County, Alabama, met in regular session at the county courthouse in Athens, Alabama on September 3, 1963 at 10:30 o'clock. am. The following members were present: Homer McLemore, Chairman of the Board of Revenue and R. O. Moore, Grady Holland, Thomas L. Hammons, member of the Board of Revenue: Absen: Mr. Herbert Pugh. Homer McLemore presided as chairman of the meeting and, a quorum being present, declared the meeting open for the transaction of business.

MOTION was made by R. O. Moore and seconded by Grady Holland the following Resolution be adopted. All members present voted for motion.

R E S O L U T I O N

WHEREAS, THE protection of the approaches to Pryor Field Airport by avigation easements for standard clear zones is deemed necessary by the Board of Revenue of Limestone County, Alabama: and

WHEREAS, it has been called to the attention of the Board, and it is found to be true, that in securing the easements for the protection of the approaches to said airport it is necessary for the easements herein specified over lands in Limestone County be acquired by condemnation proceedings:

NOW THEREFORE, BE IT RESOLVED BY THE BOARD OF REVENUE OF LIMESTONE COUNTY, ALABAMA that it is necessary for the protection of the approaches to Pryor Field Airport in Limestone County, Alabama, that the easements specified in the following application over and across the lands described in said application be acquired by condemnation by Limestone County, Alabama, and that John A. Caddell, an Attorney at Law, be and he is hereby authorized on behalf of Limestone County to file an application for the condemnation thereof, making defendants thereto the parties owning said property or having any interest therein. The application referred to is as follows:

TO THE HONORABLE M. C. FREEMAN, JUDGE OF THE PROBATE COURT OF LIMESTONE COUNTY:

Comes Limestone County, a body corporate within the State of Alabama, and makes this application for the condemnation of easements over the parcels of land hereinafter described in the following several paragraphs for necessary approach protection to Pryor Field Airport, a public airport located within Limestone County, Alabama, owned partly by Limestone County, Alabama, and serving Limestone County, Alabama, and the property over which said easements are required lying and being situated within Limestone County, Alabama. It is necessary for the protection of the approaches to said airport that Limestone County, Alabama, has ordered the condemnation of said easements over the several parcels of land as hereinafter described, to-wit:

PARAGRAPH 1

A perpetual easement in and to a parcel of land beginning at the NW corner of Section 3, Township 5 south, Range 4 west, and run thence S 88° 52' 54" E. along the north boundary line of said Section 3 a distance of 1218 feet to the true point of beginning thence from the true point of beginning continue S 88° 52' 54" E along the north boundary line of said Section 3 a distance of 100 feet to a point; thence S 6° 49' 44" W a distance of 100 feet to a point; thence N 6° 49' 44" E a distance of 1437.12 feet to the true point of beginning and containing 3.3 acres. Said easement shall include the right to keep said parcel or strip free from structures and the right to prevent trees thereon from reaching a growth that will protrude into a 40:1 glide angle slope, and said slope based from a point the same elevation (482.7 msl) as the south end of the runway of Pryor Field, said point being 200 feet south of the end of said runway. The easement will not prevent the grazing of livestock or the growing of agricultural crops of any and every nature. Fences may be constructed that do not protrude into said glide slope.

W. B. Shaw is the owner of the land embraced within the easement. Frances G. Shaw, his wife, may have some interest in said land by reason of her marital status. Each of them is over twenty-one years of age, is of sound mind, and resides in Limestone County, Alabama.

PARAGRAPH 2

A perpetual easement in and to a parcel of land beginning at the NW corner of Section 3, Township 5 South, Range 4 west and run thence S 88° 52' 43" E along the north boundary line of said Section 3 a distance of 1732 feet to the true point of beginning; thence from the true point of beginning continue S 88° 52' 54" E along the north boundary line of said Section 3 a distance of 100 feet to a point; thence S 4° 35' 32" E a distance of 1326.57 feet, more or less, to a point on the south line of the N $\frac{1}{2}$ of the NW $\frac{1}{4}$ of said Section 3, thence N 88° 52' 54" W along the south line of the N $\frac{1}{2}$ of said NW $\frac{1}{4}$ a distance of 100 feet to a point; thence N 4° 35' 32" W a distance of 1326.57 feet, more or less, to the true point of beginning and containing 3 acres, more or less. Said easement shall include the right to keep said parcel of strip free from structures and the right to prevent trees thereon from reaching a growth that will protrude into a 40:1 glide angle slope, said slope based from a point the same elevation (582.7 MSL) as the south end of the runway of Pryor Field, said point being 200 feet south of the end of said runway. The easement will not prevent the grazing of livestock or growing of agricultural crops of any and every nature. Fences may be constructed that do not protrude into said glide slope.

W. B. Shaw is the owner of the land embraced within the easement. Frances G. Shaw, his wife, may have some interest in said land by reason of her marital status. Each of them is over twenty-one years of age, is of sound mind, and resides in Limestone County, Alabama

PARAGRAPH 3

A perpetual easement in and to a parcel of land beginning at the NW corner of Section 3, Township 5 South, Range 4 West and run thence S 88° 52' 54" E along the north boundary line of said Section 3 a distance of 1832 feet to a point; thence S 4° 35' 32" E a distance of 1326.57 feet, more or less to a point on the south line of the N $\frac{1}{2}$ of the NW $\frac{1}{4}$ of said Section 3, the true point of beginning; thence from the true point of beginning continue

MINUTES, BOARD OF REVENUE, SEPTEMBER 3, 1963

S 4° 35' 32" E a distance of 110.55 feet to a point; thence N 88° 52' 54" W a distance of 657.01 feet, more or less, to a point on the west boundary line of the SE $\frac{1}{4}$ of the NW $\frac{1}{4}$ of said Section 3; thence N 1° 07' 06" E along said west boundary line of said SE $\frac{1}{4}$ of the NW $\frac{1}{4}$ a distance of 110 feet, more or less, to the NW Corner of said SE $\frac{1}{4}$ of the NW $\frac{1}{4}$; thence S 88° 52' 54" E a distance of 646.01 feet, more or less, to the true point of beginning and containing 1.64 acres, more or less. Said easement shall include the right to keep said parcel of strip free from structures and the right to prevent trees thereon from reaching a growth that will protrude into a 40:1 glide angle slope, said slope based from a point the same elevation (582.7 MSL) as the south end of the runway of Pryor Field, said point being 200 feet south of the end of the runway. The easement will not prevent the grazing of livestock or the growing of agricultural crops of any and every nature. Fences may be constructed that do not protrude into said glide slope.

Zilpha Mitchell and Ora Mae Frazier are the owners of the land embraced within the easement. Cooper L. Frazier, the husband of Ora Mae Frazier, may have some interest in said land by reason of his marital status. Each of them is over twenty-one years of age and of sound mind. Zilpha Mitchell resides in Morgan County, Alabama and Ora Mae Frazier and Cooper L. Frazier resides in Limestone County, Alabama.

PREMISES CONSIDERED, applicant prays that an order be made appoint a day for the hearing of this petition; that notice of the filing thereof and of the day set for the hearing thereon be given to the owners of the lands and those interested therein by personal service as required by law; and that upon the hearing of said petition, appropriate orders be made condemning the easements sought over the lands set out in the several paragraphs of this petition for the uses and purposes of protecting the approaches to said airport for Limestone County, Alabama.

MOTION made by Thomas L. Hammons and seconded by Grady Holland that the following equipment be purchased from Tractor & Equipment, Inc at the low bid price.

- 1 New Galion Model 118 Motor Grader with Internation UD-554 Diesel Engine, dry type air cleaner, hydraulic shifttable moldboard, inclosed cab, 13:00 x 24 tires, power steering and all standar equipment

Price f.o.b. Limestone County, Alabama: Dist. 1	22,962.00
less trade in on Galion Model 118	3,962.00

To be paid: \$5,000.00 down and balance in 24 monthly payments. Down payment due in October	19,000.00
---	-----------

- 1 New Bucyrus-Erie, Model 156B ^gDredge complete with 30' boom International Model UD-370 Diesel Engine, extra counter weight Hendrix Model TD-5/8 cu. yd. Bucket and all standard equipment

Price f.o.g. Limestone County, Alabama: Dist. 2	28,746.00
Less trade in allowance on used Bucyrus-Erie Model 156B	8,746.00
	20,000.00

To be paid: \$10,000.00 down and the balance in 24 monthly installments. Down payment due in October	
--	--

MINUTES, BOARD OF REVENUE, SEPTEMBER 3, 1963

The following claims have been duly audited and allowed from the State Aid Fund

S6048	American National Bank	1098.80
S6049	First National Bank, Decatur	830.39
S6050	Huntsville Concrete Pipe	1360.80

The following claims have been duly audited and allowed from the General Fund.

154	Extension Service	1328.37
155	Petty Cash	4.05

The following claims have been duly audited and allowed from the Gasoline Fund.

9358	First National Bank, Athens	571.59
9359	First National Bank, Decatur	599.42
9360	First National Bank, Decatur	616.71
9361	First National Bank, Decatur	684.86
9362	First National Bank, Decatur	580.06
9363	First National Bank, Decatur	658.08
9364	Limestone County Bank	630.67
9365	First National Bank, Decatur	504.09
9366	First National Bank, Decatur	584.14
9367	Grady Holland	8.25

APPROVED:

R. O. Moore
Grady Holland
Thomas L. Hammons
Herbert F. Pugh
James M. Searcy

MINUTES, BOARD OF REVENUE, SEPTEMBER 16, 1963

The Board of Revenue of Limestone County, Alabama, met in regular session at the county courthouse in ATHENS, Alabama on September 16, 1963 at 10:30 o'clock a.m. The following members were present: Homer McLemore, Chairman of the Board of Revenue and R. O. Moore, Grady Holland, Thomas L. Hammons and Herbert Pugh, members of the Board of Revenue: Absent: none. Homer McLemore presided as chairman of the meeting and a quorum being present, declared the meeting open for the transaction of business.

MOTION made by R. O. Moore and seconded by Grady Holland to purchase the following Rollers, Pipe, Bridge flooring and Pickup truck from the following businesses at the stated prices.

STATE AID

Joe Money Machinery Co.

- | | |
|--|------------|
| 1 Roseoe 13 wheel roller Model CR-13, w/750 x 15-4 tires | |
| f.o.b. Athens | \$2,250.00 |

STATE AID

Owens Machinery Co.

- | | |
|---|------------|
| 1 New Ferguson Model RT-1300, 13 wheel rubber | |
| tired roller | |
| f.o.b. Athens | \$2,250.00 |

DISTRICT I

Fayco, Inc.

- | | |
|--|----------|
| 1,104 sq. feet 24" 10 gauge bridge flooring @ 1.78 | 1,965.12 |
| 468 sq feet 24", 10 gauge " " @ 1.78 | 833.04 |
| 14 End Dams @ 3.60 ea. | 50.40 |

Huntsville Concrete Pipe, Co.

- | | |
|--|--------|
| 30' 43' x 27" C. M. Pipe, 12 gauge @ 9.72 | 291.60 |
| 30' 50' x 31" C. M. Pipe, 12 gauge @ 11.54 | 346.20 |
| 28' 50' x 31" C. M. Pipe, 12 gauge @ 11.54 | 323.12 |
| 30' 58 x 36 C. M. Pipe @ 13.22 | 396.60 |
| 28' 58' x 35" C. M. Pipe @ 13.22 | 370.16 |

STATE AID - 105-G

Huntsville Concrete Pipe Co.

- | | |
|--|---------|
| 1,188 feet 15" T. & G. Class II @ 2.25 | 2673.00 |
| 100 feet 18" T. & G. Class II @ 2.70 | 270.00 |
| 20 feet 24" T. & G. Class III @ 4.00 | 80.00 |
| 80 feet 18" T. & G. Class III @ 2.75 | 220.00 |
| 72 feet 30" T. & G. Class III @ 5.75 | 414.00 |
| 20' 36 x 22 C. M. Pipe arch, 14 gauge @ 5.85 | 117.00 |

DISTRICT II

Black & McDole, Inc.

- | | |
|--|----------------|
| 1 1964 G. M. C. Pickup, Model 1001 with custom cab,
6' wideside bed, 2 tone paint, positive traction
rear axle, power flo auto transmission, 1 qt oil
bath air cleaner, 1 qt full flo oil filter, deluxe heavy
duty air flow heater & defroster, cab and bed chrome
mouldings, foam rubber seats, laminated glass, wide
rear window, glove compartment lock, 2 speed electric
windshield wipers, power brakes, power steering, H.
D. Engine w/ vale rotors | |
| Price | 3095.00 |
| less-allowance for Ford pickup | 1026.52 |
| | <u>2068.48</u> |

LIMESTONE COUNTY RESOLUTION RELATIVE
TO CIVIL DEFENSESECTION I

As used in this resolution the term Civil Defense shall include measures for the mobilization, organization, and direction of civilian population, and necessary support agencies to prevent, or minimize, the effects of fire, flood, earthquake and epidemic, as well as the effects of a nuclear war, or subversive activities against the population, communities, industrial plants, facilities and other installations.

SECTION II - POWERS AND DUTIES

It shall be the duty of the Limestone County Civil Defense organization, and it is hereby empowered;

- A. To develop a County Civil Defense Operational Survival Plan. This plan shall provide for the effective mobilization of all resources of the County, both private and public.
- B. To prepare and recommend for consideration by the Board of Revenue of Limestone County, a resolution necessary to implement the Civil Defense Operational Survival Plan.
- C. To consider and recommend to the Board of Revenue for approval of mutual aid plans and agreements.
- C. Other (As determined by the County).

MINUTES, BOARD OF REVENUE, SEPTEMBER 16, 1963

SECTION III - CIVIL DEFENSE COORDINATOR

There is hereby created the office of the Limestone County Civil Defense Coordinator. Such officer shall be nominated by the Chairman of the Board of Revenue and approved by the Board of Revenue in and for Limestone County, The Civil Defense Coordinator is hereby charged:

- a. To represent the Chairman, Board of Revenue on all matters pertaining to Civil Defense.
- b. During period of emergency to direct the services of all County Civil Defense forces.
- c. To obtain and utilize cooperation of all County officials in the preparation and implementation of all Civil Defense Operational Survival Plans.
- d. During periods of emergency, to obtain vital supplies and equipment needed for the protection of life and property of people.

SECTION IV - CIVIL DEFENSE ORGANIZATION

General.

Officers and employees of the County of Limestone with volunteer forces enrolled to aid them during an emergency, and all groups, organizations and persons who make the agreements or operation of law, be charged with duties necessary for the protection of life and property in the County of Limestone during an emergency.

SECTION V - VOLUNTEERS

All persons, other than officers and employees of the County, volunteering in service pursuant to the compliance with this Resolution, shall serve without compensation. While engaged in such services they shall have the same immunities as persons and employees of the County performing similar duties.

SECTION VI

This resolution is hereby declared to be an emergency measure, necessary for the immediate preservation of public business, health and safety and it shall take effect immediately. A complete and adequate Civil Defense Operational Survival plan will be formulated at once. (This plan will be based upon plans formulated by, and in the Alabama Operational Survival Plan.)

SECTION VII

Where provisions of this resolution are in conflict with existing laws applicable to the County, the provisions of this resolution will govern, and such provision of existing laws, with which provisions of this resolution are in conflict, are hereby rescinded.

IT IS MOVED that \$3,902.22 be appropriated to Airport Project #9-01-009-C304, Pryor Field.

SUPPLEMENTAL AGREEMENT

CGP Project SCWA 42-01 County Limestone

This agreement is supplemental to and a part of master agreement dated June 27, 1963 between the State Highway Department and Limestone County and covers the construction of a certain county road described and designated as Project Number SACP 1144B(2), the location of which is more particularly set out as follows: SACP 1144-A to SACP 1205 A (Mooresville-Ardmore Road across Piney Creek.

WHEREAS, the State and the County desire to cooperate in the work on the project as described and at the cost noted below:

<u>Project No.</u>	<u>Type of work and description</u>	<u>Total Est. Cost</u>
S-1173 (1)	Grade, Drain and Bridge	\$40,000
SACP 1144 B (2)	0.1 Mile as described above	

NOW THEREFORE, in consideration of these premises and the mutual covenants herein contained, the parties hereto agree as follows:

1. The construction of this project will be financed as follows:

Public Road and Bridge Funds (Bond)	10,000 *
SACP Funds	10,000
Federal-aid Funds (Est. County	20,000
County Funds	- 0 -
Total	\$40,000

It is agreed that the State will not be liable for any Public Road and Bridge Funds in excess of the above amount or for Federal-aid Funds in any amount. Any deficiency in Federal-aid or overrun in construction costs will be borne by the county from County SACP Funds, if available, from Federal Aid Secondary Funds, if available, and/or from County Funds.

* Part of 1963 Bond Allocation

MINUTES, BOARD OF REVENUE, SEPTEMBER 16, 1963

It is further agreed that all of the provisions of the above mentioned master agreement shall remain in full force and effect and that the obligations of this agreement are subject to the terms and conditions of said master agreement.

IN WITNESS WHEREOF, the State of Alabama Highway Department has caused these presents to be executed by Ed N. Rodgers, Highway Director, and Limestone County, Alabama, by proper resolution has caused these presents to be executed by Homer McLeMore, Chairman on this the day and year above witten.

The within and foregoing Agreement is hereby approved on this 27th day of September, 1963

s/ George C. Wallace

It is ordered that the following pipe be purchased from Huntsville Concrete Pipe Company for State Aid Project 128-D.

492' 15" T & G. Class II @ 1.50	738.00
100' 18" T & G Class II @ 2.10	210.00
40' 30" C. M. Pipe, 14 gauge @ 5.50	220.00
38' 58' x 36" C. M. Pipe Arch, 12 ga. @ 13.22	502.36
272 18" T & G Class III @ 2.75	748.00
212' 24" T & G Class III @ 4.00	848.00
172' 30" C. M. Pipe, 14 gauge @ 5.50	946.00
64' 42" C. M. Pipe, 12 gauge @ 10.84	693.76
46' 60" C. M. Pipe, 10 gauge @ 20.97	964.62
64' 66" C. M. Pipe, 10 gauge @ 22.79	1458.56
76' Right of way markers @ 4.00	304.00
Less 10%, less 1%/30	

It is ordered that John J. Nelson be given an increase in salary of \$20.00 per month effective October 1, 1963

It being evident from the records that the County is receiving more revenue in the funds listed below than was anticipated and that the expenditures have exceeded the appropriations: the following motion was made by Thomas L. Hammons and seconded By R. O. Moore: Moved that the funds listed below for 1962-1963 budget be revised by adding the following appropriations from monies not otherwise appropriated.

	Dist. #1	Dist. #2	Dist. #3	Dist. #4	
Equipment	12,500.00	12,500.00		12,500.00	\$37,500.00
Supplies & Mat'ls	----	----	12,500.00	----	12,500.00
	12,500.00	12,500.00	12,500.00	12,500.00	\$50,000.00

APPROPRIATIONS - PUBLIC HIGHWAY & TRAFFIC FUND

	Dist. #1	Dist. #2	Dist. #3	Dist. #4	TOTAL
Labor	500.00	500.00	500.00	500.00	2,000.00

The following claims have been duly audited and allowed in the Gasoline Fund.

9368	Glady Holland	9.03
9369	Payroll Warrant	12908.84
9370	Crunk Drilling	525.00
9371	Windred Barron	56.50
9372	Employers Life Ins	137.47
9373	Ossie Price	48.40
9374	Wallace Steele	145.20
9375	Athens Truck	35.75
9376	Athes Auto	613.42
9377	Athens Produce	61.60
9378	Automotive Parts	46.79
9379	Athens Motel	5.15
9380	Mack Bedingfield	200.59
9381	Coates Motor Express	3.00
9382	Casey Enterprises	74.65
9383	Carr Radiator	20.00
9384	Crutcher & Son	9.80
9385	Christopher Tire	494.22
9386	Clem Tire	1051.48
9387	W. E. Estes	2.43
9388	M. W. Evans	64.05
9389	Flanagan Lumber Co.	9.80
9390	Farmers Supply Store	86.08
9391	The Gish Company	5.00
9392	Hendricks Patton	2.15

MINUTES, BOARD OF REVENUE, SEPTEMBER 16, 1963

9393	Delbert Hobbs	5.59
9394	Huntsville Concrete Pipe Co.	4515.48
9395	J & J Oil Company	1444.78
9396	Jacobs Heater	4.20
9397	Inmans Service Station	9.55
9398	Fred King & Sons	35.88
9399	Killen Tractor Co.	11.23
9400	Kennemer Ford Sales	46.60
9401	Littrell Motor Co.	102.04
9402	Limestone Farmers Coop	286.45
9403	Limestone Co. Rock Cr. Fund	7547.22
9404	Martin Marietta Corp	1041.63
9405	Joe Money Machinery Co.	21.33
9406	O. K. Tire Stores	15.00
9407	G. C. Phillips Tractor Co.	100.04
9408	Pure Oil Company	201.98
9409	Quality Auto Parts	163.81
9410	Riggins Auto Parts	38.40
9411	Standard Oil	2154.43
9412	Stroupe Oil Co.	158.65
9413	Salem Garage	8.25
9414	Spencer Implement Co.	.65
9415	Smith Motors, Inc.	58.34
9416	Tractor & Equipment Co.	914.62
9417	Roy Turner Motor Co.	127.83
9418	Thompson Tractor Co.	84.69
9419	Tri Cities Linen Service	3.25
9420	Warrior Sales	19894.82
9421	Clarence White Hardware	51.83
9422	U. G. White Hardware Co.	5.00
9423	Burton White's Body Shop	4.88
9424	White's Motor Sales	10.14
9425	Williams Auto Parts	15.90
9426	Yocam Batteries, Inc.	112.76
9427	Athens Parts Co.	135.12
9428	Pan Am Distributors	155.00
9429	Alabama Oxygen Co.	62.03
9430	Gulf Oil Corp	147.85
9431	Steele Body Company	5.09
9432	Limestone Co. Soc. Sec.	1187.15
9433	Beasley Grocery	1.73

The following claims have been duly audited and allowed by the Rock Crusher Fund

614	Limestone Co. Gas Fund	5.50
615	City of Athens	2.49
616	Payroll Warrant	2211.90
617	Employers Life Ins. Co.	17.27
618	Automotive Parts Co.	2.10
619	Birmingham Rock Bit	1.50
620	Dixie Bearings, Inc.	61.59
621	J. B. Hurst Machines	61.46
622	Limestone Farmers Coop	146.00
623	Littrell Motor Co.	11.41
624	Martin & Rogers	775.20
625	G. C. Phillips Tractor Co.	452.67
626	Pure Oil Co.	146.64
627	Robbins Machinery Co.	140.83
628	Standard Oil Co.	157.83
629	Stroupe Oil Co.	146.00
630	Tractor & Equipment	386.96
631	Willo Products	65.66
632	White Motor Sales	21.14
633	U. G. White Hardware	8.80
634	Burton White's Body Shop	4.88
635	Athens Parts Co.	21.86
636	City of Athens	58.73
637	Gulf Oil Corporation	143.34
638	Limestone Co. Soc. Sec.	245.00

The following claims have been duly audited and allowed by the State Aid Fund.

S6051	M. C. Freeman	3.00
S6052	James McGlocklin	80.00
S6053	Limestone Co. Gas Fund	968.80
S6054	W. E. Barron	801.60
S6055	void	
S6056	Mrs. Anne Jervis	159.60
S6057	Limestone Co. Rock Crusher	6054.29
S6058	Payroll Warrant	10933.56
S6059	City of Athens	2802.91
S6060	Employers Life Ins. Co.	22.73
S6061	M. C. Freeman	1.50
S6062	Birmingham Blue Print Co.	8.35
S6063	Christopher Tire	10.70
S6064	Ernest Clem	1.84
S6065	Clem Tire	224.70
S6066	Crutcher & Son	4.90
S6067	Farmers Supply	5.68
S6068	Flanagan Lumber Co.	58.00
S6069	Goodsprings Garage	1.00
S6070	Huntsville Concrete Pipe Co.	937.33
S6071	J & J Oil Co.	84.00

MINUTES, BOARD OF REVENUE, SEPTEMBER 16, 1963

S6072	Kennemer Ford Sales	34.02
S6073	Killen Tractor Co.	11.40
S6074	Limestone Co. Rock Crusher	1243.13
S6075	Limestone Farmers Coop	585.42
S6076	Littrell Motor Co.	524.19
S6077	Joe Money Machinery Co.	2351.37
S6078	Owens Machinery Co.	2250.00
S6079	Pure Oil Co.	56.88
S6080	Quality Auto Parts	16.83
S6081	Rice Service Station	2.20
S6082	Spencer Implement Co.	8.85
S6083	Standard Oil Co.	1300.66
S6084	Stroupe Oil Co.	256.94
S6085	Clem Standard Service Station	1.25
S6086	Tractor & Equipment Co.	367.95
S6087	Roy Turner Motor Co.	29.39
S6088	Warrior Sales	2541.69
S6089	Clarence White Hardware Co.	18.31
S6090	Athens Parts Co.	161.31
S6091	Pan Am Distributors	472.56
S6092	Steele Body Company	3.00
S6093	Limestone Co. Soc. Sec.	1051.17
S6094	State Highway Department	464.22

The following claims have been duly audited and allowed from the General Fund.

156	Carlos Nelson	5.00
157	D. W. Brown	5.00
158	Herman Boyd	5.00
159	Sam McBay	5.00
160	Jack Smith	5.00
161	Terry Bottom	5.00
162	Baylis Hightower	1.40
163	Guy D. Roberts	3902.22
164	City of Athens	50.64
165	Baylis Hightower	12.75
166	Baylis Hightower	25.00
167	Baylis Hightower	25.00
168	Baylis Hightower	2.50
169	Baylis Hightower	33.00
170	Nolan Davis	5.00
171	Monroe Roberts	5.00
172	J. I. Thomas	5.00
173	J. N. Tennison	5.00
174	C. T. Lumpkin	5.00
175	Herman Boyd	5.00
176	Baylis Hightower	25.00
177	City of Athens	503.38
178	Payroll Warrant	11292.63
179	Fletcher Owens	7.50
180	Baylis Hightower	25.00
181	Limestone ASC Committee	125.00
182	James N. Bloodworth	50.00
183	Newton B. Powell	50.00
184	R. L. Hundley	25.00
185	Technical Support Service, Ins.	1841.17
186	J. I. Thomas	4.50
187	Employers Life Ins. Co.	38.98
188	Civitan Club	1.00
189	D. U. Patton	75.00
190	Alabama Courier	49.60
191	Alabama Supply Company	29.52
192	Andy's Pest Control	19.50
193	Appleton Plumbing	45.00
194	Athens Limestone Hospital	11.20
195	Athens Produce Co.	43.55
196	Burroughs Corporation	9.00
197	Columbus Ribbon	6.18
198	Crutchers Drug	34.94
199	Crutcher & Son Hardware	.60
200	Davis Appliance Service	9.50
201	Griffis Electric Co.	29.72
202	Gulf States Sales	90.90
203	James L. Hancock	6.00
204	Heddricks Patton	54.35
205	Kings Dept Store	2.00
206	Marshall & Bruce	165.15
207	Montgomery Elevator Co.	12.50
208	Dr. E. G. Norwood	8.00
209	Petty Cash	1.49
210	Roberts & Son	699.99
211	Spencer Implement Co.	15.68
212	J. S. Springer	28.00
213	Technical Support Services	60.00
214	Tinnon Printing Co.	205.75
215	Toof Printing	98.50
216	Two Way Radio Service	60.90
217	Clarence White	.92
218	U. G. White Hardware	1.90
219	M. W. Evans	376.20
220	Pete & Toms Cleaners	9.30
221	City of Athens	13.40
222	Baylis Hightower	25.00
223	Limestone Co. Soc. Sec.	1139.63
224	void	
225	Southern Bell Telephone	471.95

MINUTES, BOARD OF REVENUE, SEPTEMBER 16, 1963

The following claims have been duly audited and allowed from the Hospital Fund.

A4245	Athens Limestone Hospital	100.00
A4246	Limestone County Health Dept	450.00

The following claims have been duly audited and allowed from the Public Bldg. Fund.

A4247	Birmingham Trust National Bank	3986.25
A4248	Payroll Fund	715.00
A4250	Employers Life Ins. Co.	4.24
A4251	LimestoneCo. Soc. Sec. Acct	77.75

The following claims have been duly audited and allowed from the Luxury Tax Fund.

A4249	Dr. Ira L. Myers	420.00
-------	------------------	--------

The following claims have been duly audited and allowed from the Public Highway Fund.

A4252	LimestoneCo. Soc. Sec.	252.05
-------	------------------------	--------

APPROVED:

Romona
Lyndy G. Hume
Thomas L. Hume
Herbert F. Fugh
Hume

MINUTES, BOARD OF REVENUE, SEPTEMBER 19, 1963

The Board of Revenue of Limestone County, Alabama met in special session at the courthouse in Athens, Alabama on September 19, 1963 at 1:00 p.m. This special meeting was called by the Chairman of the Board by the letter below:

Honorable Board Members
Board of Revenue
Limestone County
Athens, Alabama

This is to notify you that there will be a called meeting of the Board of Revenue of Limestone County on September 19, 1963 at 1:00 p.m. in the Courthouse in Athens, Alabama.

Cordially yours,

s/ Homer McIemore, Chairman

bs

All members of the Board were present:

This meeting was called for the purpose of cooperating with the City of Athens on widening certain streets in the City and to discuss the purchasing of the Civil War Sulphur Cheek Tressel land for Park & Recreational purposes.

No action was taken on the purchase of the land for recreational purposes.

MOTION made by Grady Holland and seconded by R. O. Moore that Limestone County pledge 25% of the estimated cost for widening city street leading from courthouse square, said amount not to exceed \$18,500.00. This amount is to be paid out of Limestone County's share of \$146,000.00 of the \$1,000,000.00 bond issue for the year 1964. The widening of said streets will provide additional parking spaces. The following members voted for motion: R. O. Moore, Grady Holland and Herbert Pugh. Mr. Thomas L. Hammons did not vote. Motion was approved.

It is moved that Mr. Wallace Coleman and Mr. Prentis Davis be reappointed for a six year term on the Welfare Board.

APPROVED:

To here
with Hammons
et of R. O. Moore
4-17-64

R. O. Moore
Grady Holland
Thomas L. Hammons
Herbert F. Pugh
Homer McIemore

MINUTES, BOARD OF REVENUE, OCTOBER 7, 1963

The Board of Revenue of Limestone County, Alabama met in regular session at the county courthouse in Athens, Alabama on October 7, 1963 at 10:30 o'clock a.m. The following members were present: Homer McLeMore, Chairman of the Board of Revenue and R. O. Moore, Grady Holland, Thomas L. Hammons and Herbert Pugh, members of the Board of Revenue: Absent: none. Homer McLeMore presided as chairman of the meeting and a quorum being present, declared the meeting open for the transaction of business.

It is moved that \$2,248.40 be appropriated out of the Hospital Fund for matching State Indigent Funds.

It is moved that the First National Bank of Athens, Alabama be designated as depository for the Tax Collector's office from October 1, 1963 to October 1, 1967

MOTION made by R. O. Moore and seconded by Grady Holland to purchase one motor grader from Tractor & Equipment Company, Inc. for District 4 at the low bid difference of \$19,500.00, \$3,500.00 cash and balance of \$16,000.00 to be financed on 36 monthly payments. All members voted for motion.

1 New Galion Model 118 Diesel Power Motor Grader with International UD-554 Engine, power steering 13:00 x 24 tires, scarifier, inclosed cab, dry type air cleaner, slide shift mold board, and all standard equipment	
Price f.o.b. Athens, Alabama	\$23,512.00
less trade in on Galion Model 118 without scarifier	<u>4,012.00</u>
NET DIFFERENCE	\$19,500.00

It is moved that \$2,025.00 be appropriated out of the General Fund of the County to the Elk River Development Association: \$25.00 for Limestone County's dues and \$2,000.00 for the Association.

A Resolution was signed for application to the Bureau of County Aid of the Alabama State Highway Department "This Project is set up for the use of 1 1/2% Federal Aid Funds for preliminary engineering to cover county-wide mapping, research programs, traffic needs, and other studies."

It is ordered that the following pipe be purchased for District 1 from Huntsville Concrete Pipe Company, Inc.

	6 pcs 15" C. M. Pipe, 16 gauge, 120 feet @ 2.51
	6 pcs 18" C. M. Pipe, 16 gauge, 120 feet @ 2.91
Dist. 2	40 feet 20" C. M. Pipe, 16 gauge @ 2.83
Dist. 3.	32 feet 18" T. & G. R. C. Pipe III @ 2.75
	16 feet 15" T & G Plain Concrete pipe @ 2.25
	72 feet 24" " " " "

MOTION made by Thomas L. Hammons and seconded by R. O. Moore to adopt the following budget for the year 1963 - 1964. All members voted for motion.

GENERAL FUND
1963 & 1964

<u>REVENUE</u>	
Ad Valorem Tax	\$100,000.00
Fees - Tax Collector & Assessor	20,000.00
Deed and Mortgage Tax	6,000.00
Fees Probate Judge	35,000.00
Land Redemption	-0-
Privilege & Forestry	15,500.00
Clerk's Fees - Circuit Court (sale of cars)	4,000.00
Trail Tax & Steno Fees - Circuit Court	150.00
Miscellaneous - Circuit Court	100.00
Clerk's Fees - Limestone County Court	20,000.00
Solicitor's Fees & Fines - Limestone Co. Court	35,000.00
Trial Tax & Ct. Reporter " " "	10.00
Miscellaneous " " "	10.00
A. B. C. Stores	24,000.00
Carbonic Acid Tax	150.00
Franchise & Excise Tax	4,000.00
Wildlife	5.00
Rent - Welfare Building	2,729.00
Old Jail (Sheriff's home)	250.00
Old Health Office	540.00
T. Va.A.	3,127.56
Miscellaneous	1,000.00
Sportsmen's Club, Rent on Elk River Mills Park	100.00
TOTAL	<u>\$271,671.56</u>
Plus - Encumbered cash 10-1-63	<u>75,185.45</u>
	\$346,857.01

MINUTES, BOARD OF REVENUE, OCTOBER 7, 1963

APPROPRIATIONS --General Fund (con't)Board of Revenue

Compensation - Chairman	7,000.00	
Compensation - Board Members	16,800.00	
Stationery & Supplies	1,200.00	
Postage	200.00	
Phone	1,400.00	
Equipment	300.00	
Legal Expense	400.00	
Publishing Quarterly Report	125.00	
Miscellaneous	2200.00	
Salary - Clerks, Bd of Revenue	2,145.00	29,770.00

Courthouse

Maintenance & Repairs	10,000.00	
Labor & Janitor	5,600.00	
Lights, Water & Heat	2,500.00	
Sanitary Supplies	11,000.00	
Equipment	1,000.00	20,100.00

CIRCUIT COURT

Solicitor's Salary	4,200.00	
Juror's Pay	6,000.00	
Bailiffs	350.00	
Jury Commission	2,000.00	
Court Reporters	1,220.00	
Summons Special Jury	100.00	
Supplies	50.00	
Sheriff's Fees - Attd' Cir. Court	300.00	
Meals, rooms, etc., Jurors	200.00	
Expense - Circuit Court Judges	1,200.00	
Expense - Solicitor	300.00	
Salary - Special Solicitor	350.00	
Phone - County Solicitor	117.00	16,387.00

CIRCUIT CLERK \

Salary	6,400.00	
Secretary's Salaries	6,000.00	
Stationery & Supplies	3,000.00	
Postage	125.00	
Phone	250.00	
Equipment	100.00	15,875.00

CORONER'S COURT

Coroner's Salary	960.00	
Coroner's Mileage	100.00	
Physician's Fee	50.00	
Jurors	50.00	
Supplies	100.00	1,260.00

COUNTY SERVICE OFFICER

Telephone	300.00	300.00
-----------	--------	--------

BOARD OF EDUCATION

Stationery & Supplies	1,000.00	
Postage	250.00	
Telephone	500.00	
Equipment	200.00	1,950.00

ELECTIONS

Official's Pay	6,000.00	
Notices Published	1,000.00	
Supplies	3,500.00	10,500.00

FARM & HOME AGENTS

Appropriation for Salaries	16,540.00	
Phone	425.00	16,965.00

FARM BUILDING - NEGROES

Appropriation - Negro County Agent	600.00	
Phones	300.00	
Salary - Clerk	1,500.00	
Lights, Water & Heat	350.00	
Maintenance & Repairs	200.00	
Janitor Service	200.00	
Equipment	100.00	
Miscellaneous	25.00	3,275.00

HEALTH AND WELFARE

Vital Statistics	700.00	V
Pauper's Burial	100.00	
Miscellaneous	100.00	900.00

MINUTES, BOARD OF REVENUE, OCTOBER 7, 1963

INSANE & JUVENILE

Board & Care, Insane	400.00	
Transportation "	1,000.00	
Arrest Fee, Insane	300.00	
Transportation, Juvenile	100.00	
Arrest Fee, Sheriff	50.00	
Board and Care, Juvenile	150.00	2,000.00

JAIL

Maintenance & Repairs	2,000.00	
Lights, Water and Heate	3,500.00	
Laundry & clothes	100.00	
Bedding, etc.	200.00	
Doctors & medicine	1,500.00	
Phones	800.00	
Equipment	300.00	
Sanitary Supplies	1,000.00	
Miscellaneous (paving parking lot)	2,500.00	11,900.00

LIMESTONE COUNTY COURT

Salary Special Judge	200.00	
Judge's Salary	7,000.00	
Court Reporters	300.00	
Stationery & Supplies	50.00	
Phone	150.00	
Postage	25.00	
Jurors	1,500.00	
Sheriff's Fees - Attendance Court	350.00	
Miscellaneous	25.00	
Bailiffs	100.00	9,700.00

PREMIUMS

Fire and Tornado Insurance	750.00	
Officials' Bonds	500.00	
Employers Life Insurance Co. (Board's part)	500.00	
Social Security Tax " "	5,000.00	6,750.00

PROBATE JUDGE

Judge's Salary	7,000.00	
Clerk's Salaries	13,800.00	
Stationery & Supplies	5,000.00	
Postage	425.00	
Equipment	500.00	
Phone	175.00	
Miscellaneous	50.00	27,950.00

SHERIFF

Ex-Officio Fees	600.00	
Chief, Deputy Sheriff	4,200.00	
Deputies, Salaries	23,400.00	
Secretary	2,100.00	
Stationery & Supplies	1,000.00	
Postage	125.00	
Phone	800.00	
Removal of prisoners	100.00	
Radio Repair	200.00	
Equipment	1,325.50	
Uniforms	1,000.00	
Miscellaneous	150.00	35,000.50

TAX ASSESSOR

Compensation	7,000.00	
Secretary	4,200.00	
Stationery & Supplies	1,000.00	
Postage	150.00	
Phone	150.00	
Equipment	200.00	12,700.00

TAX COLLECTOR

Compensation	7,000.00	
Secreatry	4,200.00	
Stationery & Supplies	900.00	
Phone	150.00	
Postage	150.00	
Equipment	200.00	
Miscellaneous	50.00	12,650.00

WELFARE DEPARTMENT

Janitor	2,100.00	
Sanitary Supplies	200.00	
Maintenance & Repairs	200.00	
Supplies	-0-	
Miscellaneous	50.00	2,550.00

MINUTES, BOARD OF REVENUE, OCTOBER 7, 1963

COMMODITIES

Salary - Supervisor	3,600.00	
Labor	6,000.00	
Supplies	200.00	
Lights, Water & Heat	200.00	
Miscellaneous	100.00	
		10,100.00

SUNDRY

Forestry Service	1,200.00	
Public Library(Houston)	1,200.00	
Regional Library (Wheeler Basin)	5,400.00	
Equalization Board	1,000.00	
Utilities, Toolsheds	700.00	
Rent, A. S. C.	1,500.00	
Jurors, Inquisition Cases	200.00	
Postage, Board of Registrars	-0-	
Publishing Legal Notices	100.00	
Soil Conservation	500.00	
Little League Baseball	500.00	
Civil Defense	5,000.00	
Tri-County Planning Commission	1,000.00	
Phone - FSA	148.20	
Athens-Limestone Development Committee	3,000.00	
Lucy Branch Park, Salary of Caretaker	960.00	
Lucy Branch Park, Expense	100.00	
Sportsmen's Club, Adv. Horse Show	250.00	
Pryor Field Airport	3,000.00	
Veterna's Fair Assn., Adv. Bd of Revenue	100.00	
Elk River Development Assn, Approp & dues	2,025.00	
Miscellaneous	150.00	
		28,033.20

GRAND TOTAL - APPROPRIATIONS--GENERAL FUND

\$276,615.70

GASOLINE FUND BUDGET
1963 - 1964

Estimated Receipts 1963-1964

REVENUE	Dist. #1	Dist. #2	Dist. #3	Dist. #4	Total
State & 2/3 Gasoline Tax	\$78,000.00	\$78,000.00	\$78,000.00	\$78,000.00	\$312,000.00
Local - Gasoline Tax	37,500.00	37,500.00	37,500.00	37,500.00	150,000.00
Miscellaneous	500.00	500.00	500.00	500.00	2,000.00
Plus - Cash, 10-1-63	29,689.44	79,087.73	59,752.00	32,077.60	200,606.77
	145,689.44	195,087.73	175,752.00	148,077.60	664,606.77

Less-

St. Gas Tax Antic Warr -

1960	11,256.21	11,256.21	11,256.21	11,256.21	45,024.84
1962	2,046.00	2,046.00	2,046.00	2,046.00	8,184.00
1963	1,781.25	1,781.25	1,781.25	1,781.25	7,125.00
	130,605.98	180,004.27	160,668.54	132,994.14	604,272.93

APPROPRIATIONS - 1963--1964

Labor	30,000.00	35,000.00	30,000.00	30,000.00	125,000.00
Gas & Oil	12,000.00	15,000.00	15,000.00	14,000.00	56,000.00
Parts & Repairs	14,000.00	15,000.00	12,000.00	15,000.00	56,000.00
Equipment	15,000.00	35,000.00	25,000.00	25,000.00	100,000.00
Supplies & materials	26,000.00	40,000.00	40,000.00	30,000.00	136,000.00
Engineering & Inspection	2,000.00	2,000.00	2,000.00	2,000.00	8,000.00
Removal of structures	500.00	500.00	500.00	500.00	2,000.00
Miscellaneous	2,000.00	2,000.00	2,000.00	2,000.00	8,000.00
	101,500.00	144,500.00	126,500.00	118,500.00	491,000.00
Maintenance & General	2,000.00	2,000.00	2,000.00	2,000.00	8,000.00
Total Appropriations	103,500.00	146,500.00	128,500.00	120,500.00	499,000.00

Plus - Payments -

Approved claims	23,202.10	8,230.44	16,748.79	6,049.08	54,230.41
	126,702.10	154,730.44	145,248.79	126,549.08	553,230.41

Maintenance & General:

Prisoners working on county roads - food, clothing, supplies, etc.	3,000.00
Social Security Tax, Ins. Prem, etc.	5,000.00
	8,000.00

Monthly Payment	Dist. #1	Dist. #2	Dist. #3	Dist. #4	Total
571.59 x 12 payments	6,859.08				6,859.08
599.42 X 12	7,193.04				7,193.04
616.71 x 3	1,849.98				1,849.98
600.00 x 12	7,200.00				7,200.00

MINUTES, BOARD OF REVENUE, OCTOBER 7, 1963

	<u>Dist. #1</u>	<u>Dist. #2</u>	<u>Dist. #3</u>	<u>Dist. #4</u>	<u>Total</u>
684.86 x 2		1,369.72			1,369.72
580.06 x 12		6,960.72			6,960.72
580.06 x 12			6,960.72		6,960.72
658.08 x 12			7,896.96		7,896.96
630.67 x 3			1,891.11		1,891.11
504.09 x 12				6,049.08	6,049.08
	2,202.10	8,230.44	16,748.79	6,049.08	54,230.41

BUDGET 1963-1964
STATE AND COUNTY ROAD FUND

ESTIMATED RECEIPTS

State - Gasoline Tax (SACP	\$106,000.00
State - 1/3 Gasoline Tax	156,000.00
Miscellaneous	3,000.00
Reimbursement by State, 1/2 Engineer's salary	4,200.00
Unencumbered Cash, 10-1-63	22,296.45
	<u>\$291,496.45</u>

APPROPRIATIONS

Labor	52,000.00
Gas & Oil	20,000.00
Parts & Repairs	25,000.00
Equipment	20,000.00
Supplies & materials	50,000.00
Engineering & Inspection	50,000.00
Social Security Tax	4,000.00
Insurance Premiums	400.00
Removal of structures	8,000.00
Miscellaneous	2,000.00
	<u>231,400.00</u>
Payments due 1963-1964	
Approved claims	23,150.28
Total	<u>254,550.28</u>

BUDGET 1963-1964
ROCK CRUSHER FUND

ESTIMATED RECEIPTS

Estimated sales of crushed stone	60,000.00
Cash on hand, Octobw r 1, 1963	49,350.32
	<u>109,350.32</u>

APPROPRIATIONS

Labor	28,000.00
Gas & Oil	6,000.00
Parts & Repairs	8,000.00
Equipment	10,000.00
Supplies & materials	10,000.00
Royalty and Rent	4,000.00
Utilities	1,000.00
Insurance Premiums	200.00
Social Security Tax	900.00
Miscellaneous	100.00
	<u>68,200.00</u>

BUDGET 1963 - 1964
PUBLIC HIGHWAY & TRAFFIC FUND

<u>ESTIMATED RECEIPTS</u>	<u>Dist. #1</u>	<u>Dist. #2</u>	<u>Dist. #3</u>	<u>Dist. #4</u>	<u>Total</u>
Auto Tag Tax	9,500.00	9,500.00	9,500.00	9,500.00	38,000.00
Drivers License	325.00	325.00	325.00	325.00	1,300.00
Cash Balance, 10-1-63	1,914.95	391.34	830.53	997.76	4,074.58
	<u>11,739.95</u>	<u>10,216.34</u>	<u>10,655.53</u>	<u>10,762.76</u>	<u>43,374.58</u>

APPROPRIATIONS

Labor	9,000.00	9,000.00	9,000.00	9,000.00	36,000.00
Social Security Tax	400.00	400.00	400.00	400.00	1,600.00
Insurance	125.00	125.00	125.00	125.00	600.00
	<u>\$9,525.00</u>	<u>9,525.00</u>	<u>9,525.00</u>	<u>9,525.00</u>	<u>38,200.00</u>

LUXURY TAX FUND BUDGET
1963 - 1964

REVENUE

State - Sales Tax	4,933.92
Cash from Previous Year	2.41
	<u>4,936.33</u>

MINUTES, BOARD OF REVENUE, OCTOBER 7, 1963

APPROPRIATIONS (Luxury Tax Fund)

Health Department \$ 4,900.00

HEALTH-WELFARE FUND BUDGET
1963 - 1964

REVENUE

State - A. B. C. Stores 298.49
Cash from Previous Year 33.61
\$ 332.10

APPROPRIATIONS

Health Department 300.00

PUBLIC BUILDING FUND BUDGET
1963-1964

REVENUE

Ad Valorem Tax 48,000.00
Cash from Previous Year 74,877.50
T. V. A. in lieu of taxes 651.60
123,529.10

APPROPRIATIONS

4 $\frac{1}{4}$ & 4 $\frac{1}{2}$ Public Building Warrants
Principal Due 4-1-64 7,000.00
Interest Due 4-1-64 3,986.25
Interest Due 10-1-64 3,837.50
14,823.75

Service Charge, Warrants 114.00
Clerk's Salaries, Bd of Revenue 6,435.00
Dues, Ass'n of County Commissioners 400.00
Board members, Expense of Conventions 2,000.00
S. S. Tax 233.25
Ins. Premium 50.00
9,232.25
\$ 24,056.00

The following claims have been duly audited and allowed from the Gasoline Fund.

9434	First National Bank, Athens	571.59
9435	First National Bank, Decatur	599.42
9436	First National Bank, Decatur	616.71
9437	First National Bank, Decatur	684.86
9438	First National Bank, Decatur	580.06
9439	First National Bank, Decatur	658.08
9440	Limestone County Bank	630.67
9441	First National Bank, Decatur	504.09
9442	State Department of Revenue	49.00
9443	L. E. Williams	60.12
9444	Tractor & Equipment Co.	5000.00
9445	Tractor & Equipment Co.	10000.00
9446	Tractor & Equipment Co.	3500.00

The following claims have been duly audited and allowed from the State Aid Fund.

S6095	American National Bank,	1098.80
S6096	First National Bank, Decatur	830.39
S6097	Tennessee Valley Authority	4.20
S6098	State Department of Revenue	25.00
S6099	C. B. Sartain	6.70
S6100	void	
S6101	Hackney Steel Co.	2553.57
S6102	M. C. Freeman	49.50
S6103	James McGlocklin	105.00

MINUTES, OCTOBER 7, LIMESTONE COUNTY BOARD OF REVENUE

The following claims have been duly audited and allowed from the General Fund.

226	Limestone ASC Committee	125.00
227	James N. Bloodworth	50.00
228	Newton B. Powell	50.00
229	R. L. Hundley	25.00
230	Elk River Development	2025.00
231	State National Bank	11.71
232	Limestone County Civil Defense	5000.00
233	Extension Service	1378.37
234	Baylis Hightower	2.50
235	Griffis Electric Co.	260.50
236	Baylis Hightower	2.50
237	City of Athens	453.61

APPROVED:

L. O. Moore
Grady Hall
Thomas L. Hammond
Herbert F. Pugh
James McQuinn

MINUTES, BOARD OF REVENUE, OCTOBER 21, 1963

The Board of Revenue of Limestone County, Alabama met in regular session at the county courthouse in Athens, Alabama on October 21, 1963 at 10:30 o'clock a.m. The following members were present: Homer McEmore, Chairman of the Board of Revenue and R. O. Moore, Grady Holland, Thomas L. Hammons and Herbert Pugh, members of the Board of Revenue: Absent: none. Homer McEmore presided as chairman of the meeting and a quorum being present, declared the meeting open for the transaction of business.

MOTION made by Thomas L. Hammons and seconded by Grady Holland that the following trucks be purchased from Kennemer Ford Sales, Inc. at the stated trade in prices for District I. All members voted for motion.

- | | |
|--|----------|
| 1 1964 Ford F100 Styleside pickup, custom cab,
292 - V8 Engine, heavy duty cruiseomatic trans-
mission, 5 670x15 tires, heater, radio and rear
bumper | 2,638.09 |
| less 1959 Ford pickup | 650.00 |
| NET PRICE | 1,988.09 |
| 1 1964 Ford V8-F600 132" W. B. chassis and cab
2 speed axle 633/881, 750x20, 8 ply front
tires, 825 x 20, 10 ply mud and snow tread
rear tires, recirculating heater, 9300 lb
rear and auxiliary 2250# springs, dump body
with cab protector--water level capacity,
4 cubic yards--front & tail gate capacity 5
cubic yards | 4,656.00 |
| Less 1959 Ford F600 Truck | 961.00 |
| NET PRICE | 3,695.00 |

The following agreements were signed to be forwarded to State Highway Department, providing for additions to the following described roads to the existing State Aid County Road System of Limestone County.

1. Begin on FAS Route 1404 about 0.9 mile west of Madison County line; thence north to FAS Route 898. Approx. length--1.5 miles.

Resolution making application for State Aid on the following described roads.

1. SACP 1104-C, FAS Rt. No. none: Begin at point on FAS Route 1404 about 0.9 miles west of Madison County Line, Thence north along a county road to FAS Route 898 one miles west of Madison County Line.
2. SACP 1142-C, FAS Rt. No. 1403: Begin at Greenbrier at intersection of FAS Route 58 and 1403: thence north and east along FAS Route 1403 for about e.8 miles.

Negotiated Contract has been signed and approved: NO. SACP 1303-A(2) described as Between from Cross Key East to Ala. 127 Highway. Length 2.307 miles being Section A (2) of State Aid Project No. SACP 1303 consisting of 2.307 miles of Roadway, no bridges, each of more than 20 feet clear span.--- mile in length. County's share of project \$7,750.00, State's Part, \$7,750.00.

It is ordered that the Dental Scholarship be awarded to Charles W. Lambert for the school year beginning September 1963.

It is ordered that the contract for repairing the courthouse chimney, which has been damaged by lightning, be awarded to Mr. B. E. Patrick. This damage is covered by insurance and the insurance companies shall reimburse the county for said amount--approximately \$960.00.

MOTION by Thomas L. Hammons and seconded by Grady Holland to authorize the Chairman of the Board of Revenue of Limestone County to sign a deed to the following described land lying in Limestone County to Samuel Hugh Frazier in return for 125,000 cu. yards borrow material and the sum of \$1.00.

Commencing at the southwest corner of the SW 1/4 of SW 1/4, Section 3, T-5-S, R-4-W; thence north along the section line for a distance of 660 feet, more or less, to the point of intersections with the TVA Boundary line between TVA Monuments No. 41 & 42; thence, N80° 25' E Along the said TVA boundary for a distance of 38 feet, more or less, to TVA Monument No. 41; thence S 88° 25' E for a distance of 48 feet more or less, to a point on the east right of way line of U. S. Highway No. 31, said point being the true point of beginning and is further described as being 92 feet east of and at right angles to the center line of survey of Project S-365 (Construction project F-157); thence in a northerly direction along a line 92 feet E of and parallel to the said center line, a curve to the left having a radius of 1365.59 feet, for a distance of 285 feet to a point of tangency; thence N 8° 00' E for a distance of 55 feet, more or less, to the northwest corner of the property herein conveyed; thence S 89° 36' E along the north property line for a distance of 100 feet to the northeast corner; thence S 0° 24' W along the east property line for a distance of 335 feet to the southeast property corner; thence N 88° 25' W along the south property line for a distance of 125 feet to the true point of beginning and is described as part of that land purchased by deed from James Argend and wife, Floy J. Argend, dated February 16, 1956, recorded in Deed Book 505 at Page 452 in the office of the Judge of Probate of Limestone County.

MINUTES, BOARD OF REVENUE, OCTOBER 21, 1963

It is the intention of this deed to transfer title to all that land purchased from James and Floy J. Argend lying east, of, adjacent, and parallel to a 92 feet right of way on the east side of the center line of Alabama Highway Project No. S-356 (Construction Project No. F-157) and contains 0.83 acres, more or less, according to the attached sketch or plat which is made a part hereof.

The following claims have been duly audited and allowed from the Gasoline Fund.

9447	Black & McDole	2068.48
9448	Kennemer Ford Sales	3695.00
9449	Kennemer Ford Sales	1988.09
9450	Carl Ball	4.05
9451	David U. Patton	500.00
9452	Hidden Valley Ranch	154.40
9453	Mrs. Myrtle Buckner	58.70
9454	Payroll Warrant	11524.30
9455	Vaughn R. Williams	83.60
9456	Winfred Barron	472.00
9457	Anne Jervis	139.60
9458	Employers Life Ins. Co.	137.47
9459	First National Bank, Birmingham	100.00
9460	Magnusson Motors, Inc.	74.15
9461	Leo Covington	1.30
9462	C. F. Williams	132.96
9463	J. D. Holland	28.00
9464	A. E. Wessler	739.20
9465	Alabama Oxygen Co.	85.73
9466	Ardmore Parts Co.	355.20
9467	Athens Produce	30.75
9468	Athens Auto & Home	28.60
9469	Athens Parts Co.	306.16
9470	Automotive Parts Co.	42.48
9471	Raymond Bates Grocery	19.49
9472	Black & McDole	124.75
9473	Carter Sheet Metal Works	2.00
9474	Christopher Tire Service	436.85
9475	Clem tire	1295.57
9476	Crutcher & Son Hardware	4.50
9477	Mr. Co. Commissioner	20.00
9478	Decatur Ready Mixed Concrete	277.40
9479	Don's Electric Co.	7.50
9480	M. W. Evans	123.25
9481	Farmer's Supply Store	16.98
9482	Horace Freeman	6.48
9483	Fayco, Inc.	2820.07
9484	Gish Company	10.00
9485	Gray & Holt	35.88
9486	Gulf Oil Products	158.47
9487	H & H Supply Co.	602.49
9488	Huntsville Concrete Pipe Co.	1763.47
9489	J & J Oil Co.	1384.00
9490	Inman's Phillips 66 Service	18.45
9491	Killen Tractor Co.	51.19
9492	Fred King & Sons	11.96
9493	Littrell Motor Co.	416.02
9494	Limestone Farmer's Co-op	146.00
9495	Kennemer Ford Sales	356.90
9496	Limestone Drug Co.	4.78
9497	Limestone Co. Rock Crusher Fund	1315.28
9498	Miller Electric Co.	15.00
9499	Joe Money Machinery Co.	305.25
9500	Martin-Marietta Corp	290.24
9501	O. K. Tire Stores	38.05
9502	P & H Parts	2.64
9503	Pan Am Oil Company	144.50
9504	Pure Oil Co.	1669.88
9505	Quality Auto Parts	52.70
9506	Road Materials, Inc.	12.50
9507	Royal Brass	31.68
9508	Robbins Machinery Co.	41.96
9509	Spencer Implement Co.	21.78
9510	Standard Oil Co.	278.92
9511	Steiner Sanitary Wiping Cloth Co.	40.00
9512	Stroupe Oil Co.	173.75
9513	Smith Motors	90.72
9514	Tennessee Valley Fasteners	76.94
9515	Tri Cities Linen Service	3.25
9516	Thompson Tractor Co.	202.28
9517	Todd Tractor Co.	232.45
9518	Universal Products	267.99
9519	U. G. White Hardware Co.	52.80
9520	Clarence White Hardware Co.	47.93
9521	Burton White's Body Shop	44.54
9522	White's Motor Sales	64.04
9523	Warrior Sales	1898.12
9524	Yocam Batteries, Inc.	108.26
9525	J. D. Holland	12.00
9526	Roy Turner Motor Co.	13.24
9527	Tractor & Equipment	911.57

MINUTES, BOARD OF REVENUE, OCTOBER 21, 1963

The following claims have been duly audited and allowed from the State Aid Fund.

S6104	Payroll Warrant	15455.35
S6105	Employers Life Ins.Co.	21.25
S6106	Limestone Co. Gas Fund	1299.90
S6107	Railway Express	11.72
S6108	Leon Davis	300.00
S6109	J. W. Siniard	125.00
S6110	J. D. Holland	280.00
S6111	Athens Body Shop	1.50
S6112	Athens Lumber Co.	25.98
S6113	Athens Parts Co.	76.83
S6114	Beasley & Roberts	33.56
S6115	Christopher Tire Service	32.25
S6116	Crutcher & Son Hardware	1.94
S6117	Clem Tire	318.77
S6118	Clem Standard	1.25
S6119	Decatur Ready-Mixed Concrete Co.	509.05
S6120	Farmer's Supply Store	8.20
S6121	Flanagan Lumber Co.	317.01
S6122	Hendricks Patton	7.16
S6123	void	
S6124	Huntsville Concrete Pipe Co.	7137.58
S6125	Littrell Motor Co.	287.42
S6126	Kennemer Ford Sales	8.89
S6127	Limestone Co. Rock Cr.	1563.38
S6128	Miller Electric Co.	15.00
S6129	Joe Money Machinery Co.	26.20
S6130	Pan Am Distributors	373.11
S6131	Quality Auto Parts	60.08
S6132	P & H Auto Parts	10.50
S6133	Pure Oil Co.	70.32
S6134	Standard Oil Co.	1270.62
S6135	Stroupe Oil Co.	1257.25
S6136	State Highway Department	52.83
S6137	Salem Garage	6.00
S6138	Smith Motors, Inc.	111.85
S6139	Tenn. Valley Wholsaler, Inc.	11.60
S6140	Warrior Sales	2603.00
S6141	Burton White's Body Shop	7.13
S6142	Clarence White Hardware	40.21
S6143	U. G. White Hardware Co.	33.68
S6144	Tractor & Equipment Co.	5275.05

The following claims have been duly audited and allowed from the Rock Crusher Fund.

639	Payroll Warrant	2659.75
640	City of Athens	62.38
641	Employers Life Ins. Co.	17.27
642	Limestone Co. Gas Fund	14.14
643	Athens Parts Co.	35.48
644	Birmingham Rock Bit Co.	129.96
645	Christopher Tire Service	9.90
646	J. B. Hurst Machine Works	14.99
647	Hyatt & Sims	2029.56
648	J & J Oil Co.	200.02
649	Industrial Supplies	31.63
650	Littrell Motor Co.	5.65
651	Martin & Rogers	350.98
652	Smith Motors, Inc.	19.85
653	Standard Oil Co.	401.88
654	Stroupe Oil Co.	146.00
655	Willo Products	28.56
656	Burton White's Body Shop	5.63
657	U. G. White Hardware Co.	3.80

The following claims have been duly audited and allowed from the General Fund.

238	Baylis Hightower	2.40
239	Payroll Warrant	13051.30
240	Fletcher Owens	10.50
241	Employers Life Ins. Co.	44.76
242	Baylis Hightower	25.00
243	B. E. Patrick	436.23
244	City of Athens	10.28
245	Houston Library	1200.00
246	Baylis Hightower	25.00
247	Athens Produce	40.65
248	Andy's Pest Control	19.50
249	Athens Rug	197.10
250	Bryce Hospital	5.50
251	Christopher Plumbing	11.25
252	Cullman County Commissioners	600.00
253	Crutcher Drug Co.	2.58
254	Dixie Disinfectant Co.	32.88
255	East Limestone Grocery	5.50
256	V. J. Elmore	2.38
257	M. W. Evans	508.30
258	Flanagan Lumber Co.	29.02
259	Gilbert Drug Co.	37.73
260	Griffis Electric Co.	6.73

MINUTES, BOARD OF REVENUE, OCTOBER 21, 1963

261	Hendricks Patton	310.00
262	James L. Hancock	13.00
263	Hyatt & Sims	52.87
264	Marshall & Bruce Co.	223.08
265	Martin & Holland	200.00
266	McWilliams & Richardson	17.50
267	Montgomery Elevator Co.	22.50
268	W. S. Pennington	3.00
269	Paper & Chemical Supply	31.20
270	Roberts & Son	1744.31
271	State of Alabama	3.00
272	S.C.M. Corporation	41.00
273	State of Alabama Dept of Consv.	12000.00
274	Limestone Co. Health Unit Fund	116.40
275	Toof Printing & Stationery	8.16
276	Tinnon Printing Co.	87.25
277	Clarence White Hardware Co.	23.85
278	U. G. White Hardware	22.65
279	Limestone Co. Rock Crusher Fund	72.50
280	Southern Bell	464.75
281	void	

The following claims have been duly audited and allowed from the Limestone County Hospital Fund.

A4254	Athens-Limestone Hospital	100.00
A4255	Limestone County Health Department	450.00
A4257	State Health Department	2248.40

The following claims have been duly audited and allowed from the Solicitor's Fund.

A4256	Clyde W. Ennis	33.00
A4259	Frances H. Rogers	50.55
A4260	Russell Agnew	33.75

The following claims have been duly audited and allowed from the Social Security Fund.

A4258	State Agency for Social Security	8047.00
-------	----------------------------------	---------

The following claims have been duly audited and allowed from the State Tax Fund..

A4261	State Department of Revenue	292.04
-------	-----------------------------	--------

The following claims have been duly audited and allowed from the Public Building Fund.

A4262	Association of County Commissioners	400.00
-------	-------------------------------------	--------

APPROVED:

Thomas L. Hammons

Herbert F. Fugh

Thomas L. Hammons

Herbert F. Fugh

Herbert F. Fugh

MINUTES, BOARD OF REVENUE, NOVEMBER 4, 1963

The Board of Revenue of Limestone County, Alabama met in regular session at the county courthouse in Athens, Alabama November 3, 1963 at 10:30 a.m. The following members were present: Homer McLemore, Chairman of the Board of Revenue and R.O. Moore, Grady Holland, Thomas L. Hammons and Herbert Pugh, members of the Board of Revenue: Absent: none. Homer McLemore presided as chairman of the meeting and a quorum being present, declared the meeting open for the transaction of business.

Bids were received on the following specified tractor with a Bushhog.

ATHENS TRUCK & TRACTOR CO.

444 Diesel Tractor IH	3,690.00	
5' Heavy Duty bush hog	480.00	
	<u>4,170.00</u>	
less trade allow for MF.	780.00	
		\$3,390.00

TODD TRACTOR COMPANY

D-15 A-C Tractor	3,800.00	
Rotary Cutter	480.00	
	<u>4,280.00</u>	
less trade allow. for MF	750.00	
		\$3,530.00

MOTION made by Thomas L. Hammons and seconded by R. O. Moore to purchase the specified tractor & bushhog for District 2 from Athens Truck & Tractor. All members voted for said motion.

MOVED that the following Littleford Broom and Blower be purchased from Robbins Machinery Co. at the stated low bid price for State Aid.

1 New Model 108A Littleford Road Broom Serial No. 60689-PP-1993 and Blower Attachment, Serial No. 3573808 with 8 ft broom and extra 8 ft fibre core F.O.B. Athens, Alabama	3,177.85
1 New Model 3T12 CMC 3' Trashmaster self priming centrifugal pump, s.n. 160742, f.o.g. Athens	704.00
STATE AID FUND.	<u>3,881.85</u>

The following claims have been duly audited and allowed from the General Fund.

282	B. E. Partrick	300.00
283	Baylis Hightower	25.00
284	First National Bank	2663.50
285	B. E. Partick	200.00
286	Extension Service	1378.37
287	Extension Service	600.00
288	City of Athens	44.26
289	Baylis Hightower	25.00
290	Laura Crim	150.00
291	State National Bank	1.24
292	J. I. Thomas	375.25

The following claims have been duly audited and allowed from the State Aid Fund.

S6145	American National Bank	1098.80
S6146	First National Bank, Decatur	830.39
S6147	Robbins Machinery Co.	3881.85

The following claims have been duly audited and allowed from the Gasoline Fund.

9528	First National Bank, Athens	547.51
9529	First National Bank, Athens	571.59
9530	First National Bank, Decatur	599.42
9531	First National Bank, Decatur	616.71
9532	First National Bank, Athens	462.50
9533	First National Bank, Decatur	684.86
9534	First National Bank, Decatur	580.06
9535	First National Bank, Decatur	658.08
9536	First National Bank, Athens	630.67
9537	First National Bank, Decatur	583.14
9538	First National Bank, Decatur	504.09
9539	Thorneberry's Contractor	130.08
9540	Athens Truck & Tractor	3390.00
9541	Magnus Chemical Co.	48.16

MINUTES, BOARD OF REVENUE, NOVEMBER 4, 1963

APPROVED:

Grady WallardThomas L. HammondHerbert F. DughJames P. Simon

MINUTES, BOARD OF REVENUE, NOVEMBER 18, 1963

The Board of Revenue of Limestone County, Alabama met in regular session at the county courthouse in Athens, Alabama November 18, 1963 at 10:30 a.m. The following members were present: Homer McLemore, Chairman of the Board of Revenue and R. O. Moore, G. Grady Holland, Thomas L. Hammons and Herbert Pugh, members of the Board of Revenue, absent: none. Homer McLemore presided as chairman of the meeting and a quorum being present, declared the meeting open for the transaction of business.

The following claims have been duly audited and allowed from the Gasoline Fund.

9542	Roger Johnson	78.00
9543	Morris Kirby Store	132.00
9544	Kelly Powers	22.80
9545	Cressel Cannon	147.60
9546	Hidden Valley Ranch	24.00
9547	Hackney Steel	160.39
9548	Payroll Warrant	13779.28
9549	Anne Jervis	366.80
9550	David Smith	500.00
9551	Joe Andrewson	655.20
9552	Employers Life Ins. Co.	134.33
9553	W. E. Callahan	86.02
9554	Beckham Amoco Station	20.95
9555	Alabama Oxygen Co.	46.78
9556	Alabama Courier	86.68
9557	Athens Truck & Tractor	7.68
9558	Athens Produce Co.	26.55
9559	Athens Parts Co.	142.42
9560	Mack Bedingfield	293.77
9561	Clem Tire	331.31
9562	Crutcher & Son Hardware	15.15
9563	Christopher Tire Service	397.46
9564	M. W. Evans	105.50
9565	Farmer's Supply Store	34.75
9566	Gulf Oil Corporation	30.48
9567	Gray & Holt	19.91
9568	J. B. Hurst Machine Works	3.50
9569	H & H Supply	359.66
9570	Huntsville Concrete Pipe	446.57
9571	J & J Oil Co.	1317.80
9573	Industrial Supplies	34.29
9574	Killen Tractor Co.	225.37
9575	Kennemer Ford Sales	160.68
9576	Fred King & Sons	17.85
9577	Limestone Farmer's Co-op	167.40
9578	Littrell Motor Co.	800.80
9579	Limestone Co. Rock Crusher Fd	789.38
9580	Miller Electric Co.	20.00
9581	Leonard McLemore's Garage	132.41
9582	Martin Marietta Corp	805.90
9583	O. K. Tire Stores	12.45
9584	P & H Auto Parts	132.17
9585	Pan Am Distributors	575.97
9586	John Penny Tractor Co.	21.00
9587	Pure Oil Co	337.58
9588	Quality Auto Parts	69.41
9589	Road Materials	37.50
9590	Standard Oil Co	317.29
9591	Smith Motors	91.52
9592	Sonny's Tire	31.94
9593	Spencer Implement Co.	.63
9594	Stroupe Oil Co	2266.84
9595	Turner Motors	35.40
9596	Todd Tractor Co.	4.48
9597	Tri Cities Linen Service	3.25
9598	Tillery Service Station	3.75
9599	Tennessee Valley Fasteners	17.59
9600	Tractor & Equipment Co.	2805.20
9601	Universal Products	214.71
9602	Warrior Sales	515.71
9603	H. C. Whitworth	171.80
9604	Clarence White	12.11
9605	U. G. White Hardware	53.94
9606	Burton White's Body Shop	5.63
9607	Yocam Batteries, Inc.	115.96

The following claims have been duly audited and allowed from the Rock Crusher Fund.

658	Limestone Co. Gas Fund	97.62
659	City of Athens	3.78
660	Payroll Warrant	2104.10

MINUTES, BOARD OF REVENUE, NOVEMBER 18, 1963

661	Employers Life Ins. Co.	17.28
662	City of Athens	66.47
663	Alabama Courier	8/62
664	Athens Parts Co.	25.32
665	Dixie Bearings	61.59
666	J. B. Hurst Machine Works	12.63
667	Hyatt & Sims, Inc.	7.50
668	H & H Supply Co.	48.12
669	Limestone Farmers Co-op	16.58
670	Martin & Rogers	188.42
671	Pure Oil Co	145.23
672	Standard Oil Co.	187.96
673	Steiner Sanitary Wiping Cloth Co.	40.00
674	Stroupe Oil Co.	146.00
675	Tractor & Equipment	80.57
676	White Motor Sales	117.36
677	Burton White's Body Shop	18.00
678	U. G. White Hardware Furniture	3.00

✓
The following claims have been duly audited and allowed from the State Aid Fund.

S6148	Limestone Co. Gas Fund	1088.83
S6149	Fred Flanagan	1.15
S6150	State Highway Department	1461.35
S6151	State Highway Department	154.38
S6152	Railway Express	9.44
S6153	Hackney Steel Co.	20.71
S6154	Payroll Warrant	8497.10
S6155	Employers Life Ins. Co.	21.25
S6156	Athens Lumber Co.	12.44
S6157	Athens Parts Co.	85.57
S6158	Birmingham Blue Print Co.	2.32
S6159	Clem Standard Service Station	1.60
S6160	Christophe Tire Service	9.50
S6161	Clem Tire	59.33
S6162	Crutcher & Son	10.80
S6163	Decatur Ready Mixed	705.40
S6164	Flanagan Lumber Co.	492.65
S6165	Horace Freeman	1.00
S6166	Farmer's Supply	16.56
S6167	Goodsprings Garage	1.50
S6168	Huntsville Concrete Pipe Co.	2003.86
S6169	Kennemer Ford Sales	13.36
S6170	Limestone Drug Co.	2.35
S6171	Littrell Motor Co.	52.89
S6172	Miller Electric Co.	13.00
S6173	National Industries	462.49
S6174	Quality Auto Parts	3.88
S6175	Rice Service	5.75
S6176	Salem Garage	1.25
S6177	Steele Hardware Co.	1.25
S6178	State Highway Department	362.49
S6179	Standard Oil	1386.82
S6180	Spencer Implement Co.	.40
S6181	Stroupe Oil Co.	336.50
S6182	Tucker & Leicher	24.80
S6183	Tractor & Equipment	418.76
S6184	White Motor Sales	16.14
S6185	Burton White's Body Shop	45.02
S6186	Clarence White Hardware Co.	28.98
S6187	U. G. White Hardware Co.	1.90
S6188	James McGlocklin	57.50

✓
The following claims have been duly audited and allowed from the General Fund.

293	J. I. Thomas	25.00
294	D. L. Rosenau, Jr.	5.00
295	Herman Boyd	5.00
296	Joe Inman	5.00
297	D. W. Brown	5.00
298	Billy Crawford	5.00
299	Sam McBay	5.00
300	Baylis Hightower	25.00
301	Baylis Hightower	5.00
302	Morris Kirby Store	125.00
303	City of Athens	476.83
304	Payroll Warrant	13010.20
305	Baylis Hightower	5.00
306	Willie Jones, Jr.	333.12
307	Bayligh Hightower	33.00
308	Limestone ASC Committee	125.00
309	James N. Bloodworth	50.00
310	Newton B. Powell	50.00
311	R. L. Hundley	25.00
312	Employes Life Ins. Co.	44.75

MINUTES, BOARD OF REVENUE, NOVEMBER 18, 1963

313	Fletcher Owens	12.15
314	City of Athens	21.49
315	Baylis Hightower	25.00
316	Alabama Courier	104.12
317	Alabma Supply	9.50
318	Andy's Pest Control	19.50
319	City of Athens	2.00
320	Athens Pharmacy	8.48
321	Athens Produce Co.	69.48
322	Athens Radio	6.00
323	Christopher Plumbing	21.20
324	Crutcher Drug	11.68
325	Dixie Disinfectant Co.	29.10
326	W. E. Estes & Son	2.50
327	M. W. Evans	198.80
328	Famrer's Supply Store	13.50
329	Flanagan Lumber	36.40
330	Friden, Inc.	52.00
331	Gilbert Drug Co.	25.73
332	Griffis Electric	11.26
333	Gulf States Sales Corp.	16.85
334	James L. Hancock	3.00
335	S. D. Hand, M. D.	107.00
336	Hendricks Patton	269.50
337	Douglas Holt, M. D.	5.00
338	Hyatt &, Sims, Inc.	30.31
339	Limestone Farmer's Co-op	16.00
340	Montgomery Elevator Co.	17.50
341	McCain Uniform Co.	360.00
342	McQuiddy Printing Co.	6.00
343	Marshall & Bruce Co.	337.50
344	Miller's Dept. Store	14.50
345	Nashville Products	329.64
346	Paper & Chemical Supply	32.50
347	P & H Auto Parts	4.50
348	W. S. Pennington, M. D.	103.00
349	Roberts & Son	1664.12
350	Charlie Sammet, Jr	6.00
351	Sherwin Williams	51.28
352	Tinnon Printing Co.	22.50
353	Toof Printing Co.	64.90
354	Waddell, Norwood & Belue	14.00
355	Westmoreland Typewriter Co.	58.85
356	Clarence White	34.03
357	U. G. White Hardware Co.	5.04
358	Universal Products	43.68
359	Southern Bell	459.43

The following claims have been duly audited and allowed from the Hospital Fund.

A4263	Athens Limestone Hospital	100.00
A4264	Limestone Co. Health Dept	450.00
A4267	First National Bank, Athens	1025.00

The following claims have been duly audited and allowed from the Luxury Tax Fund.

A4266	Dr. Ira L. Myers	400.00
A4265	void	

APPROVED:

[Signature]
Thomas L. Hammons
Herbert F. Gough
James McSweeney

MINUTES, BOARD OF REVENUE, DECEMBER 2, 1963

The Board of Revenue of Limestone County, Alabama met in regular session at the county courthouse in Athens, Alabama, December 2, 1963 at 10:30 a.m. The following members were present: Homer McLemore, chairman of the Board of Revenue and R. O. Moore, Grady Holland, Thomas L. Hammons and Herbert Pugh, members of the Board of Revenue, absent: none. Homer McLemore presided as chairman of the meeting and a quorum being present, declared the meeting open for the transaction of business.

RAISES

It is ordered that Claude Cole be given a \$25 per month raise from \$250 to \$275 per month. Also other employees at the Commodity House be given a raise from \$5.00 to \$6.00 per day effective December 2, 1963

It is ordered that the following pipe be purchased from Huntsville Concrete Pipe Co.

Dist. 1

120 ft 15" C. M. Pipe, 16 ga. @ \$2.52
120 ft. 18" C. M. Pipe, 16 ga. @ 2.93

Dist. 2

80 ft. 12" C. M. Pipe, 16 ga. @ 2.10
80 ft. 18" C. M. Pipe, 16 ga. @ 2.93
80 ft. 24" C. M. Pipe, 14 ga. @ 4.68

Dist. 3

80 ft. 12" C. M. Pipe, 16 ga. @ 2.10
60 ft 15" C. M. Pipe, 16 ga. @ 2.52
60 ft. 18" C. M. Pipe, 16 ga. @ 2.93
40 ft 24" C. M. Pipe, 14 ga. @ 4.68

Dist. 4

20 ft. 36" C. M. Pipe, 12 ga. @ 9.45

The above prices are subject to a 10% discount.

It is ordered that the following grader blades be purchased from Druid Supply Co. at \$1.25 per ft.

Dist. 1	25 sets Blue steel grader blades, 300 ft @ 1.25
Dist. 2	50 " " " " " " , 600 ft. @ "
Dist. 3	50 " " " " " " , 600 ft @ "
Dist. 4	25 " " " " " " , 300 ft. @ "

MOTION made by R. O. Moore and seconded by Thomas L. Hammons to purchase the following motor grader from Tractor Equipment Co., Inc. at the following trade-in price on old caterpillar motor grader. Net Difference of \$18,000.00 for District 4. All members voted for motion.

- 1 New Galion Model 118 Motor Grader complete with International UD-554 Diesel Engine, dry type air cleaner, hydraulic shiftable moldboard, inclosed cab, 13:00 x 24 tires - front and rear. Hydraulic Booster steering and all standard equipment as listed on attached bulletin.

Price F.O.B. Athens, Alabama	22,862.00
less trade in on Cat. Model 12 Motor gr.	3,862.00
	19,000.00

The following claims have been duly audited and allowed from the Gasoline Fund

9608	Leo Covington	1.15
9609	First National Bank, Athens	644.83
9610	First National Bank, Athens	571.59
9611	First National Bank, Decatur	599.42
9612	First National Bank, Decatur	616.56
9613	First National Bank, Athens	460.59
9614	First National Bank, Decatur	580.06
9615	First National Bank, Decatur	658.08
9616	First National Bank, Athens	629.77
9617	First National Bank, Decatur	483.14
9618	First National Bank, Decatur	504.09
9619	C. F. Williams	118.74
9620	A. E. Wessler	263.40

The following claims have been duly audited and allowed from the General Fund.

360	D. W. Brown	5.00
361	Sam McBay	5.00
362	O'Neal Stark	5.00
363	Robert Covington	5.00
364	Billy Crawford	5.00
365	Terry Bottom	5.00
366	Extension Service	1378.33
368	Griffin Record Co.	326.95
367	Fount Scott	8.75
369	J. I. Thomas	210.00
370	Robert H. Walker	5.00
371	Carlos Nelson	5.00
372	Sam McBay	5.00
373	Herman Boyd	5.00
374	Fred Thames	5.00
375	D. L. Rosenau, Jr.	5.00

MINUTES, BOARD OF REVENUE, DECEMBER 2, 1963

The following claims have been duly audited and allowed from the State Aid Fund

S6189	American National Bank	1098.80
S6190	First National Bank, Decatur	830.39
S6191	Limestone County Gas Fund	1008.17
S6192	Littrell Motor Co.	1995.00

APPROVED:

Ernest Wallard

Thomas L. Hammons

Herbert F. Pugh

Harvey McFarlane

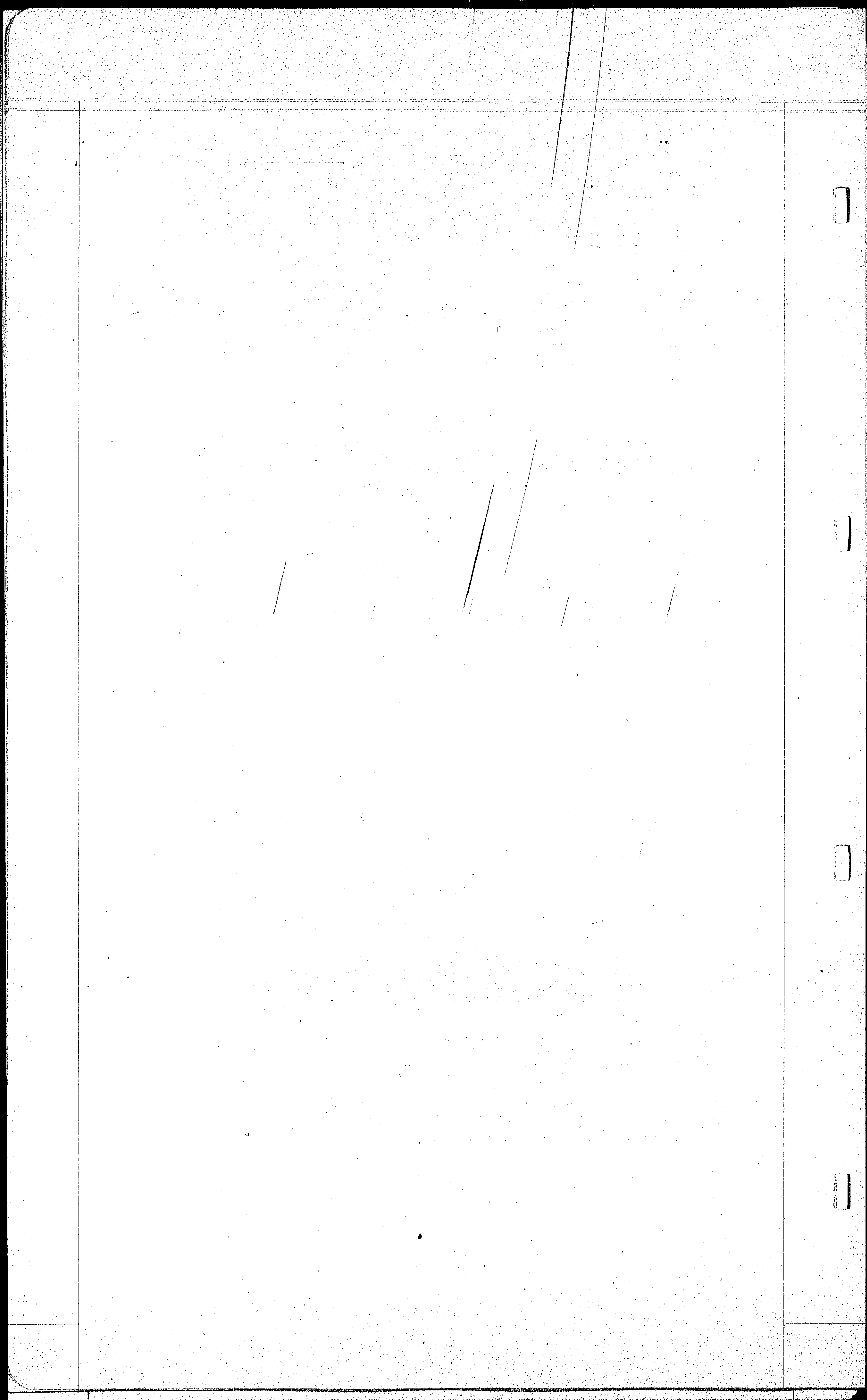

MINUTES, BOARD OF REVENUE, DECEMBER 16, 1963

The Board of Revenue of Limestone County, Alabama met in regular session at the county courthouse in Athens, Alabama, December 16, 1963 at 10:30 a.m. The following members were present: Homer McLemore, chairman of the Board of Revenue and R. O. Moore, Grady Holland, Thomas L. Hammons and Herbert Pugh, members of the Board of Revenue, absent: none. Homer McLemore presided as chairman of the meeting and a quorum being present, declared the meeting open for the transaction of business.

MOTION made by Grady Holland and seconded by Thomas L. Hammons to purchase the following transit for the engineering department. All members voted for motion.

1	74-0070 Paragon Transit,	718.20
1	78-0005 Tripod	48.00
1	81-0091 Level Rod	44.50
1	62 000 Planimeter	45.60
1	88-0111 Warrior Band Chain	19.70
2	85-0071 Phenix tape	17.40

MOTION made by Thomas L. Hammons and seconded by Grady Holland that the following resolution be adopted. All members voted for motion.

R E S O L U T I O N

BE IT RESOLVED BY THE BOARD OF REVENUE OF LIMESTONE COUNTY that the Chairman be and he is hereby authorized to join in the execution of a declaration of vacation of that certain public road in Limestone County, Alabama, on the Section line between Sections 27 and 34, in Township 4 South, of Range 4 west, which has been relocated in connection with improvements to Pryor Field Airport, in the form of the instrument presented to this meeting, a copy of which shall be recorded in the minutes of this meeting.

BE IT FURTHER RESOLVED that the Board of Revenue of Limestone County, being the governing body of the county in which such road is situated, does hereby assent to the vacation of said portion of said road; does hereby find and determine that such vacation does not deprive other property owners of such right as they may have to convenient and reasonable means of ingress and egress to and from their property, and does hereby direct that a copy of this resolution shall be certified by the Chairman of this Board to be attached to, filed and recorded with said declaration of vacation.

STATE OF ALABAMA)

LIMESTONE COUNTY)

KNOW ALL MEN BY THESE PRESENTS, THAT:

WHEREAS, the undersigned, City of Decatur, a municipal corporation, Morgan County, a municipal corporation, City of Athens, a municipal corporation, and Limestone County, a municipal corporation, are the owners of all the land abutting that part of a certain existing public road in Limestone County, Alabama, hereinafter described and vacated; and

WHEREAS, said municipalities have purchased new right-of-way for the relocation of said road, which has been rerouted around the airport property, and said parties desire to vacate said road and such vacation will not deprive other property owners of such right as they may have to convenient and reasonable means of ingress and egress to and from their property;

NOW, THEREFORE, the said City of Decatur, municipal corporation, Morgan County, a municipal corporation, City of Athens, a municipal corporation, do hereby vacate and annul the dedication of the following described portion of a public road in Limestone County, Alabama, to-wit:

A tract of land 80 feet in width lying 40 feet on each side of the Section line between Section 27 and 34, Township 4 South, Range 4 west, beginning at a point on said section line which is 781.18 feet East of the West end of said Section line and running East along said Section line 1500.08 feet.

and do hereby declare that all public rights, including any rights which may have been acquired by dedication in any manner or by prescription in that part of said road so vacated, are divested, and that the dedication of the above described portion of said road is hereby vacated.

The assent to such vacation by the Board of Revenue of Limestone County, Alabama, the governing body of the County in which said portion of said road is situated, has been procured and a copy of the resolution adopted by such Board, certified by the Chairman thereof, is attached to and shall be recorded with this declaration of vacation.

IN WITNESS WHEREOF, this declaration of vacation has been executed by each of the above named municipal corporations by and through their officers, duly authorized hereunto, on this 16th day of December, 1963.

MINUTES, BOARD OF REVENUE, DECEMBER 16, 1963

MOTION by Thomas L. Hammons and seconded by R. O. Moore that the following pickup be purchased from Littrell Motor Co. for State Aid. All members voted for motion.

- 1 New 1964 Model C1404 $\frac{1}{2}$ ton 6 cyl pickup with 6 $\frac{1}{2}$ ft body equipped with heater, rear bumper and west coast mirror on Drivers side. NET. 1,995.00

The following claims have been duly audited and allowed from the Gasoline Fund.

9621	Jess Coffman	2/20
9622	O. J. Harrison	5.25
9623	Eaton's Welding	1.00
9624	Payroll Warrant	11600.83
9625	Waddell Jackson	274.80
9627	Kelly Powers	239.20
9626	void	
9628	Sam Am Service Station	2.00
9629	Employers Life Ins. Co.	134.33
9630	Limestone Co. Soc. Sec.	1337.89
9631	Armstrong Oil Co.	84.00
9632	Automotive Parts Co.	5.01
9633	Allied Products	195.43
9634	Athens Produce	512.60
9635	Alabama Oxygen Co.	42.22
9636	Athens Truck & Tractor	76.66
9637	Athens Parts	130.27
9638	Burnett's Used Parts	10.00
9639	Baggett Transportation	3.00
9640	Mack Bedingfield	616.52
9641	Crutcher & Son Hardware	7.77
9642	Clem Tire	287.58
9643	Christopher Tire	795.68
9644	Billy Carr Radiator Service	18.00
9645	Cagle Alignment	35.00
9646	M. W. Evans	80.60
9647	Gulf Oil	827.59
9648	Hackney Steel Co.	27.06
9649	Huntsville Concrete Co.	2051.08
9650	Jacobss Heater	3.85
9651	Mrs. Anne Jervis	143.40
9652	Inman's Phillips	6.60
9653	Industrial Supplies	7.62
9654	J & J Oil Co.	1318.55
9655	Kennemer Ford	148.84
9656	Langley Texaco Station	2.00
9657	Littrell Motor Co.	328.56
9658	Millers Electric	5.00
9659	Martin Marietta Corp	854.96
9660	Magnusson Motors	29.30
9661	Magnus Chemical Co.	47.73
9662	O. K. Tire Stores	15.95
9663	Pure Oil Co.	184.03
9664	P. & H. Auto Parts	222.14
9665	Premier Fastner Co.	351.35
9666	Pan Am	296.29
9667	Quality Auto Parts	136.28
9668	Rolins New & Used Furniture	34.95
9669	Stroupe Oil Co.	656.61
9670	Swanner Grocery	2.68
9671	Standard Oil Co.	490.43
9672	Salem Garage	7.25
9673	Smith Motors	123.75
9674	Tractor & Equipment	772.38
9675	Todd Tractor	13.30
9676	Tri Cities Linen Service	3.25
9677	Tenn. Valley Wholesalers	16.20
9678	Universal Products	109.62
9679	Burton White	5.63
9680	U. G. White Hardware Co.	20.04
9681	Clarence White	30.29
9682	White Motor Sales	4.32
9683	Yocam Batteries	117.14
9684	Limestone Co. Rock Crusher	365.75
9685	Road Materials, Inc.	187.25

The following claims have been duly audited and allowed from the Rock Crusher.

679	Limestone Co. Gas Fund	16.79
680	Payroll Warrant	1723.25

MINUTES, BOARD OF REVENUE, DECEMBER 16, 1963

681	City of Athens	16.97
682	Employers Life Ins. Co.	17.27
683	Limestone Co. Soc. Sec.	235.14
684	City of Athens	61.90
685	Athens Parts Co.	3.04
686	Birmingham Rock Bit Co.	59.46
687	Crutcher & Son	5.16
688	Christopher Tire	8.00
689	Dixie Bearings	62.85
690	Hyatt & Sims-	1232.60
691	Littrell Motor Co.	40.79
692	Limestone Farmer's Co-op	166.98
693	Matthews Machine Shop	62.72
694	Pure Oil Co.	146.64
695	P. & H. Parts	35.58
696	Standard Oil Co.	25.38
697	Tractor & Equipment	93.60
698	Burton White	22.13
699	U. G. White Hardware Co.	.35
700	Martin & Rogers	93.78

The following claims have been duly audited and allowed from the State Aid Fund

S6193	Payroll Warrant	7164.07
S6194	Employers Life Ins. Co.	21.25
S6195	Limestone Co. Soc. Sec.	986.66
S6196	Athens Lumber Co.	32.43
S6197	Athens Truck & Tractor	.36
S6198	Athens Parts Co.	43.89
S6199	Crutcher & Son Hardware Co.	1.20
S6200	Clem Standard Service	1.25
S6201	Clem Tire	245.24
S6202	Christopher Tire	316.24
S6203	Decatur Ready Mixed Co.	479.95
S6204	Eaton's Welding Shop	1.50
S6205	Flanagan Lumber Co.	267.10
S6206	Farmer's Supply	1.53
S6207	Huntsville Concrete Pipe Co.	285.12
S6208	Kennemer Ford Sales	2.30
S6209	Littrell Motor Co.	184.42
S6210	Miller Electric Co.	42.50
S6211	Pure Oil Co.	27.30
S6212	P & H Parts	102.43
S6213	Patton Harris Co.	973.54
S6214	Railway Express	12.53
S6215	Re-Print Corporation	29.33
S6216	Stroupe Oil Co.	147.60
S6217	Steele Hardware Co.	.39
S6218	Standard Oil Co.	498.26
S6219	Spencer Implement Co.	1.86
S6220	State Highway Department	4.16
S6221	Smith Motors, Inc.	48.34
S6222	Tractor & Equipment Co.	1033.29
S6223	Turner Motors	21.95
S6224	Burton White	12.50
S6225	U. G. White Hardware	24.76
S6226	Clarence White Hardware	13.86
S6227	Limestone Co. Rock Crusher	59.00

The following claims have been duly audited and allowed from the General Fund.

376	First National Bank, Athens	1677.30
377	Baylis Hightower	25.00
378	Baylis Hightower	25.00
379	City of Athens	485.68
380	Payrol Warrant	13339.30
381	Griffin Record Co.	77.50
382	Baylis Hightower	2.00
383	Fletcher Owens	6.30
384	Baylis Hightower	12.75
385	First National Bank	382.50
386	A. S. C. Committee	125.00
387	James N. Bloodworth	50.00
388	Newton B. Powell	50.00
389	R. L. Hundley	25.00
390	Charlie Sammet, Jr	7.80
391	Employers Life Ins. Co.	47.78
392	Baylis Hightower	50.00
393	City of Athens	11.29
394	J. I. Thomas	5.00
395	Baylis Hightower	25.00
396	Baylis Hightower	25.00
397	Alabama Supplies	83.25
398	Social Security Account	1116.36
399	City of Athens	19.56
400	Baylis Hightower	25.00
402	Athens Produce Co.	32.13
401	Athens Limestone Hospital	175.45
403	Acme Lumber Co.	5.00

MINUTES, BOARD OF REVENUE, DECEMBER 16, 1963

404	Alabama Courier	55.70
405	Andy's Pest Control	12.50
406	Athens Parts	1.90
407	Burroughs Corporation	306.00
408	Crutcher & Son	1.25
409	Commercial Printing	16.50
410	Christopher Plumbing	12.00
411	Davis T. V. Appliance	18.30
412	M. W. Evans	337.00
413	Farmer's Supply	1.75
414	Griffis Electric	1.81
415	Hyatt & Sims	6.74
416	James L. Hancock	6.00
417	Hendricks Patton	13.01
418	S. D. Hand	158.00
419	Jacksons Office Supplies	19.50
420	Inman's 66 service Station	.50
421	Fred King & Sons	89.64
422	Limestone Drug Co.	25.30
423	Motorola Communications	725.50
424	Montgomery Elevator	33.00
425	National Sheriff's Ass'n	12.50
426	W. S. Pennington	10.00
427	Roberts & Son	429.20
428	Sherwin Williams	46.30
429	Smith Corona	15.30
430	Toof Printing	36.80
431	Tinnon Printing	57.50
432	Two Way Communications	59.59
433	Tenn. River & Trib. Assn	50.00
434	Tenn. Valley Wholesalers	2.46
435	I. T. Verdin Co.	150.00
436	Universal Products	28.68
437	U. G. White Hardware Co.	10.54
438	Clarence White Hardware	24.84
439	Drs. Waddell, Norwood & Belue	40.00
440	Southern Bell	448.72

The following claims have been duly audited and allowed from the Hospital Fund.

Al268	Athens-Limestone Hospital	100.00
Al269	Limestone County Health Dept	450.00

The following claims have been duly audited and allowed from the Luxury Tax Fund.

Al270	Dr. Ira L. Myers	400.00
-------	------------------	--------

APPROVED:

Grady Waller
Thomas L. Harrison
Herbert J. Ough
James M. Linn

MINUTES, BOARD OF REVENUE, January 6, 1964

The Board of Revenue of Limestone County, Alabama met in regular session at the county courthouse in Athens, Alabama, January 6, 1964 at 10:30 a.m. The following members were present: Homer McLeMore, chairman of the Board of Revenue and R. O. Moore, Grady Holland, Thomas L. Hammons and Herbert Pugh, members of the Board of Revenue, absent: none. Homer McLeMore presided as chairman of the meeting and a quorum being present, declared the meeting open for the transaction of business.

MOTION made by Herbert Pugh and seconded by R. O. Moore to hire Mr. J. W. Ingram as Gasoline Tax Inspector for Limestone County at a salary of \$100 per month effective January 16, 1964. All members voted for motion.

The following claims have been duly audited and allowed from the Gasoline Fund.

9686	Willie Jones, Jr.	80.60
9687	First National Bank, Athens	642.16
9688	First National Bank, Athens	571.59
9689	First National Bank, Decatur	599.42
9690	First National Bank, Athens	458.68
9691	First National Bank, Decatur	580.06
9692	First National Bank, Decatur	658.08
9693	First National Bank, Decatur	835.69
9694	First National Bank, Decatur	483.14
9695	First National Bank, Decatur	504.09
9696	Tri Cities Linen Service	3.25
9697	Steele Hardware Co.	12.59
9698	Mrs. Chester Bates	32.80
9699	Wayne Brackeen	100.00
9700	Ennis Shell Service Station	4.00

The following claims have been duly audited and allowed from the State Aid Fund.

S6228	American National Bank	1098.80
S6229	First National Bank, Decatur	830.39
S6230	C. B. Sartain	1.00
S6231	Salem Garage	1.25
S6232	Railway Express	19.52

The following claims have been duly audited and allowed from the General Fund.

441	void	
442	Willie Jones, Jr.	328.13
443	Extension Service	1378.33
444	Baylis Hightower	25.00
445	Baylis Hightower	25.00
446	E. W. Ball	61.35
447	City of Athens	104.71

APPROVED:

Grady Holland
Thomas L. Hammons
Herbert F. Pugh
Homer McLeMore

MINUTES, BOARD OF REVENUE, January 20, 1964

The Board of Revenue of Limestone County, Alabama met in regular session at the county courthouse in Athens, Alabama, January 20, 1964 at 10:30 a.m. The following members were present: Homer McLeMore, Chairman of the Board of Revenue and R. O. Moore, Grady Holland, Thomas L. Hammons and Herbert Pugh, members of the Board of Revenue, absent: none. Homer McLeMore presided as chairman of the meeting and a quorum being present, declared the meeting open for the transaction of business.

The following claims have been duly audited and allowed from the Gasoline Fund.

9701	Killy Powers	145.60
9702	Payroll Warrant	15525.31
9703	J. E. Horton, Jr.	60.00
9704	Waddell Jackson	220.80
9705	W. E. Callahan	72.76
9706	Eulis Townsend	329.60
9707	Ardmore Parts Co.	308.55
9708	Payroll Warrant	55.00
9709	Fletcher Owens	5.00
9710	Employers Life Ins. Co.	138.16
9711	Alabama Oil Co.	1062.16
9712	Armstrong Oil Co.	21.00
9713	Athens Parts Co.	182.65
9714	Alabama Oxygen Co.	23.07
9715	Athens Truck & Tractor	25.85
9716	Athens Lumber Co.	29.50
9717	Automotive Parts Co.	32.26
9718	Athens Produce Co.	37.05
9719	Beckham Amoco Station	23.50
9720	Mack Beddingfield	335.47
9721	Black & McDole	11.97
9722	Burnett's Used Parts	4.00
9723	Christopher Tire Service	613.49
9724	Crutcher & Son Hardware	26.55
9725	Clem Tire	1490.80
9726	Denbo Iron & Metal	283.36
9727	Druid Supply Co.	2250.00
9228	M. W. Evans	82.70
9229	Flangan Lumber Co.	50.80
9730	Fulwell Motor Products	53.95
9731	Farmer's Supply Store	53.90
9732	Gulf Oil Products	182.62
9733	Inman's Phillips 66 Service Sta.	11.65
9734	J & J Oil Co.	1302.18
9735	Kennemer's Ford Sales	107.25
9736	Fred King & Sons	42.26
9737	Limestone Farmer's Co-op	185.50
9738	Littrell Motor Co.	174.73
9739	Limestone Co. Rock Crusher Fund	3160.14
9740	Martin Marietta Corp	352.34
9741	Mason Dixon Steel Co.	226.80
9742	Joe Money Machinery Co.	325.46
9743	Miller Electric	20.00
9744	Mack's Texaco Station	6.35
9745	O. K. Tire Company	60.89
9746	P. & H. Auto Parts	145.31
9747	Pure Oil Co.	91.14
9748	Premier Fastener Co.	403.89
9749	Quality Auto Parts	133.33
9750	Standard Oil Co.	1200.97
9751	Smith Motors, Inc.	33.50
9752	Tri Cities Linen Service	3225
9753	Tractor & Equipment Co.	83.61
9754	Williams Welding Service	21.00
9755	White Motor Sales	2.59
9756	U. G. White Hardware	44.55
9757	Burton White's Body Shop	5.63
9758	Clarence White Hardware	18.23
9759	Warrior Sales	1614.26
9760	Yocam Batteries, Inc.	64.79
(9761	Stroupe Oil Co.	486.41

The following claims have been duly audited and allowed from the Rock Crusher Fund.

701	City of Athens	14.86
702	Payroll Warrant	2085.55
703	Gasoline Fund	454.18
704	Employers Life Ins. Co.	17.27
705	Alabama Oil Co.	144.50

MINUTES, BOARD OF REVENUE, JANUARY 20, 1964

706	Athens Parts Co.	1.68
707	Birmingham Rock Bit Co.	126.96
708	Burroughs Corpo	179.10
709	Crutcher & Son Hardware	1.00
710	H & H Supply Co.	446.88
711	Head Bros General Store	1.15
712	Hyatt & Sims	35.46
713	Limestone Farmer's Co-op	14.33
714	Martin & Rogers	215.23
715	G. C. Phillips	267.12
716	Standard Oil Co.	734.39
717	Steiner Sanitary Wiping Cloth Co.	40.00
718	Stroupe Oil Co.	23.00
719	Tractor & Equipment Co.	12.13
720	White Motor Sales	14.96
721	U. G. White Hardware Co.	2.30

The following claims have been duly audited and allowed from the State Aid Fund/

S6233	Hall Motor Express	3.00
S6234	Railway Express	23.89
S6235	Payroll Warrant	7293.80
S6236	J. O. Jackson	586.20
S6237	Limestone Co. Gas Fund	860.15
S6238	Employers Life Ins. Co.	21.25
S6239	Athens Parts Co.	21.60
S6240	Athens Lumber Co.	125.80
S6241	Athens Truck & Tractor	7.68
S6242	Christopher Tire Service	85.63
S6243	Clem Tire	45.14
S6244	Crutcher & Son Hardware	3.90
S6245	Decatur Ready Mixed Concrete	1250.78
S6246	Flangan Lumber Co.	16.02
S6247	Huntsville Concrete Pipe	273.60
S6248	Jaffe-Whl Steel Co.	37.32
S6249	Kennemer Ford Sales	19.39
S6250	Littrell Motor Co.	63.27
S6251	Matthews Machine Shop	1.50
S6252	P & H Parts	11.25
S6253	Smith Motors, Inc.	.21
S6254	Spencer Implement Co.	27.11
S6255	Standard Oil Co.	162.66
S6256	State Highway Department	11.10
S6257	Stroupe Oil Co.	117.40
S6258	Tractor & Equipment Co.	743.23
S6259	Burton White's Body Shop	1.00
S6260	Clarence White Hardware Co.	56.33
S6261	U. G. White Hardware Co.	.80

The following claims have been duly audited and allowed from the General Fund.

448	Herman A. Boyd	5.00
449	Sam McBay	5.00
450	D. W. Brown	5.00
451	D. L. Rosenau, Jr.	5.00
452	Bobby Thornton	5.00
453	Jess Hargrove	5.00
454	City of Athens	527.21
455	First National Bank, Athens	25.00
456	Baylis Hightower	25.00
457	Athens Glass Co.	65.13
458	Payroll Warrant	11599.04
459	Limestone ASC Committee	125.00
460	James N. Bloodworth	50.00
461	Newton B. Powell	50.00
462	R. L. Hundley	25.00
463	Baylis Hightower	5.00
464	Fletcher Owens	6.15
465	Employers Life Ins. Co.	42.02
466	Baylis Hightower	12.00
467	Andy's Pest Control	12.50
468	Alabama Courier	63.55
469	Anderson Office Equipment	124.00
470	Athens Produce Co.	63.94
471	Alabama Supply Co.	35.21
472	Bodine Bryson	173.83
473	Christopher Tire Co.	44.99
474	Commercial Printing Co.	23.50
475	Crutcher Drug Co.	6.50
476	Crutcher & Son Hardware	2.25
477	Decatur Iron & Steel Co.	115.00
478	Dixie Disinfectant Co.	13.59
479	M. W. Evans	429.00
480	Flanagan Lumber Co.	42.15
481	Farmers Supply Store	4.68
482	Hendricks Patton	15.00
483	Kuhn's Store	1.96
484	H. & H. Super Market	8.65
485	McQuiddy Printing Co.	19.75
486	Martin & Holland	254.50
487	Montgomery Elevator Co.	17.50
488	Alabama Sheriff's Association	50.00

MINUTEES, BOARD OF REVENUE, JANUARY 20, 1964

489	National Screenprinters, Inc.	79.15
490	Paper & Chemical Supply Co.	29.90
491	James A. Rithmire	46.29
492	Roberts & Son	708.49
493	SCM Corporation	59.00
494	Smith Corona Marchant	5.33
495	Sharp & Killen	14.99
496	Toof Printing	31.18
497	Two Way Communications	29.05
498	Tinnon Printing Co.	74.75
499	Technical Support Services	45.00
500	U. G. White Hardware Co.	4.40
501	Clarence White Hardware Co.	2.07
502	D. U. Patton	75.00
503	Southern Bell Telephone	494.09

The following claims have been duly audited and allowed from the Luxury Tax Fund.

A4276	Dr. Ira L. Myers	400.00
-------	------------------	--------

The following claims have been duly audited and allowed from the Public Building Fund.

A4275	Payroll Warrant	715.00
A4278	Employers Life Ins. Co.	4.24

The following claims have been duly audited and allowed from the Hospital Fund.

A4272	Athens Limestone Hospital	100.00
A4273	Limestone Co. Health Department	450.00

The following claims have been duly audited and allowed from the Social Security Tax Fund

A4271	State Agency for Social Security	7384.40
-------	----------------------------------	---------

The following claims have been duly audited and allowed from the State Tax Fund.

A4274	State Department of Revenue	322.29
-------	-----------------------------	--------

APPROVED:

Ernest Hall
Thomas L. Harrison
Herbert F. Pugh
James McInnis

MINUTES, BOARD OF REVENUE, FEBRUARY 3, 1964

The Board of Revenue of Limestone County, Alabama met in regular session at the county courthouse in Athens, Alabama, February 3, 1964 at 10:30 a.m. The following members were present: Homer McLeMore, Chairman of the Board of Revenue and R. O. Moore, Grady Holland, Thomas L. Hammons and Herbert Pugh, members of the Board of Revenue, Absent: none. Homer McLeMore presided as chairman of the meeting and a quorum being present, declared the meeting open for the transaction of Business.

MOTION by Thomas L. Hammons and seconded by Herbert Pugh to give the chairman authority to sign the contract that will combine the City of Decatur Library and the Wheeler Basin Regional Library. All members voted for motion.

It is ordered that Limestone County notify the Department of Public Health that Limestone County desires to increase its fund for the Hospital Service for the Indigent program by providing matching funds in the amount of \$311.77.

It is moved that bids be received on or before February 17, 1964 for a new 25 year bonded roof and all woodwork that is needed replaced on Limestone County Courthouse. Bids to be opened at 2:00 p.m. February 17, 1964.

Moved that the following resolution be adopted.

A RESOLUTION

Resolution Adopting and Approving the Execution of Amendment No. 1 to a Grant Agreement Between the County of Limestone, Alabama, and the United States of America, Federal Aviation Agency, Southern Region, Providing for Federal Aid the Development of Pryor Field Municipal Airport

BE IT RESOLVED BY THE BOARD OF REVENUE OF LIMESTONE COUNTY, ALABAMA:

SECTION 1. That Limestone County, Alabama, shall enter into Amendment No. 1 to the Grant Agreement between the United States of America and the County of Limestone, Alabama, the City of Athens, Alabama, the County of Morgan, Alabama, and the City of Decatur, Alabama, relating to Pryor Field Airport Project No. 9-01-009-C304, and that such amendment to said Agreement shall be set forth hereinafter.

SECTION 2. That the Chairman of the Board of Revenue of Limestone County, Alabama, is hereby authorized and directed to execute the said Grant Agreement in eight (8) copies on behalf of Limestone County, Alabama and is hereby authorized and directed to impress the official seal of Limestone County, Alabama, said amendment to be in words and figures substantially as follows:

WHEREAS, the Director, Southern Region, of the Federal Aviation Agency has determined it to be in the best interest of the United States of America that the Grant Agreement between said Director, acting for and on behalf of the United States and the County of Limestone, Alabama, the City of Athens, Alabama, the County of Morgan, Alabama, and the City of Decatur, Alabama ("Sponsors") accepted by said Sponsors on July 16, 1962, July 16, 1962, July 6, 1962 and July 3, 1962, respectively, relating to Pryor Field Airport Project No. 9-01-009-C304, be amended as hereinafter provided:

NOW THEREFORE WITNESSETH:

That in consideration of the benefits to accrue to the parties hereto, the United States of America on the one part and the Sponsors on the other part do hereby mutually agree that the said Grant Agreement shall be and hereby is amended as follows:

1. By revising the project description in the second paragraph, page 1, to read as follows:

"Acquire land (Tracts 2, 3, 6, 7 and 8); extend N/S runway 800'x 150') and parallel taxiway extension; install medium Intensity runway lights, removal and relocations of obstructions, fencing; marking."

2. By substituting revised Exhibits "A" and "F" dated November 14, 1962.

IN WITNESS WHEREOF, the parties hereto have caused this Amendment to the Grant Agreement to be executed as of the _____ day of _____, 1963.

UNITED STATES OF AMERICAN

BY _____
Director, Southern Region

It is ordered that the following tax be levied for the year 1963-1964.

5 Mill General Purposes	1 Mill School
2 Mill Hospital	3 Mill District 1 # 3 School
3 Mill School	2 Mill Public Building

There is hereby levied a 2 1/2 Mill tax for the purpose of paying any debt or liability now existing against the county incurred for the erection, construction or maintenance of the necessary roads, bridges or public buildings owned and operated by the County Governing Body or that may hereafter be created for the erection, repairing furnishing or maintenance of public buildings owned and operated by the Governing Body, bridges or roads.

MINUTES, BOARD OF REVENUE, FEBRUARY 3, 1964

The following claims have been duly audited and allowed from the Gasoline Fund.

9762	Martin & Holland	1224.13
9763	C. F. Williams	108.42
9764	Mark Wales	8.80
9765	Frankie Clark	8.80
9766	First National Bank, Athens	639.49
9767	First National Bank, Decatur	571.59
9768	First National Bank, Decatur	599.42
9769	First National Bank, Athens	456.77
9770	First National Bank, Decatur	580.06
9771	First National Bank, Decatur	658.08
9772	First National Bank, Decatur	835.69
9773	First National Bank, Decatur	483.14
9774	First National Bank, Decatur	504.09

The following claims have been duly audited and allowed from the General Fund.

504	Limestone ASC Committee	125.00
505	James N. Bloodworth	50.00
506	Newton B. Powell	50.00
507	R. L. Hundley	25.00
508	City of Athens	17.61
509	Extension Service	1378.33
510	State National Bank	7550
511	First National Bank, Athens	2956.70
512	Baylis Hightower	5.00

The following claims have been duly audited and allowed from the State Aid Fund

S6262	Martin & Holland	725.06
S6263	American National Bank	1098.80
S6264	First National Bank, Decatur	830.39
S6265	C. B. Sartain	31.38
S6266	Railway Express	36.79
S6267	Limestone Co. Gas Fund	625.14

APPROVED:

Frankie Clark

Thomas R. Harrison

Herbert F. Pugh

James M. Lewis

MINUTES, BOARD OF REVENUE, FEBRUARY 17, 1964

The Board of Revenue of Limestone County, Alabama met in regular session at the county courthouse in Athens, Alabama, February 17, 1964 at 10:30 a.m. The following members were present: Homer McLemore, Chairman of the Board of Revenue and R. O. Moore, Grady Holland, Thomas L. Hammons and Herbert Pugh, members of the Board of Revenue, Absent: none. Homer McLemore presided as chairman of the meeting and a quorum being present, declared the meeting open for the transaction of business.

MOTION made by Grady Holland and seconded by Thomas L. Hammons to award the contract to Haynes Roofing Company as low bidder for installing new 25 year bonded self-sealed roof and replace all woodwork that is needed for the price of \$5,402.65. All gutters and flashing shall be 16 oz. copper. All members voted for motion.

MOTION made by R. O. Moore and seconded by Thomas L. Hammons to hire Alfred McCown as soil test man at a salary of \$325.00 per month. All members voted for motion.

R E S O L U T I O N

County of Limestone
State of Alabama

WHEREAS, the Board of Revenue of Limestone County, Alabama is desirous of constructing or improving, by force account, by contract of both under the provisions of the "Farm to Market Road Act of 1943", a section of road included in the Limestone County Road System, approved by the Alabama Highway Director under date of May 26th, 1964, and described as follows:

Road Project SACP 127-A which runs from Pinedale east to Madison County Line.

WHEREAS, the County agrees to conform to all the provisions of the said "Farm to Market Road Act of 1943", and to Section 14 of said Act in particular, which provides that the "County shall make provision for the maintenance of such road thereafter in accordance with standards established by the Bureau of County Aid and enter into contract with the State therefor," with the full understanding that failure on the part of the County to satisfactorily maintain any section of road that may be contracted in this county under the provisions of said Act shall be sufficient cause for the suspension of any further benefits to this County from the operation of such act until such roads or section thereon, shall be again placed in a state of maintenance satisfactory to the State Highway Department.

NOW, THEREFORE, BE IT RESOLVED, that application be made to the Bureau of County Aid, of the Alabama State Highway Department, to investigate the proposed improvement, and if it be found to conform to the eligibility requirements of the "Farm to Market Road Act of 1943" that the provisions of said Act be invoked to accomplish the said improvement at the earliest practicable date.

The following claims have been duly audited and allowed from the Gasoline Fund.

9775	Paul Gaston	139.98
9776	Martin & Holland	2.46
9777	Willie Jones, Jr.	81.90
9778	L. E. Williams	89.21
9779	Cressel Cannon	75.60
9780	Payroll Warrant	14538.03
9781	Payroll Warrant	100.86
9782	Eulis Townsend	320.80
9783	H. L. Williams	229.74
9784	Waddell Jackson	456.00
9785	Employers Life Ins. Co.	143.14
9786	Alabama Courier	89.98
9787	Alabama Oil Co.	1058.70
9788	Ardmore Parts Co.	623.42
9789	Armstrong Oil Co.	36.00
9790	Athens Parts Co.	104.61
9791	Athens Produce Co.	25.20
9792	Mack Bedingfield	268.25
9793	Christopher Tire	848.28
9794	Clem Tire	58.25
9795	Crutcher & Son Hardware	4.98
9796	Decatur Ready Mixed Concrete	254.28
9797	Dewitt Supply Co.	159.50
9798	Martin W. Evans	106.35
9799	Farmer's Supply Store	29.33
9800	Flangan Lumber Co.	42.07
9801	Horace Freeman	3.25
9802	Gray & Holt	21.86
9803	Gulf Oil Corp	143.86
9804	Huntsville Concrete Pipe Co.	1830.65
9805	Inman's 66 Service Station	8.00
9806	J & J Oil Co.	1697.06
9807	Kennemer Ford Sales	61.86
9808	Fred King & Sons	6.34
9809	Limestone Farmer's Co-op	51.59
9810	Littrell Motor Co.	164.13
9811	Limestone Co. Rock Crusher	626.13
9812	Martin Marietta Corp	604.90

MINUTES, BOARD OF REVENUE, FEBRUARY 17, 1964

9813	Miller Electric Co.	17.50
9814	Newby's Gulf Service Station	2.00
9815	North Alabama Glass Co.	25.05
9816	O. K. Tire Store	526.42
9817	P & H Auto Parts	67.20
9818	Pure Oil Co.	253.19
9819	Quality Auto Parts	14.55
9820	Road Materials, Inc.	212.50
9821	Smith Motors	12.28
9822	Standard Oil Co.	851.00
9823	Tractor & Equipment	165.20
9824	Universal Products Co.	223.19
9825	Warrior Sales	2004.05
9826	White Motor Sales	83.05
9827	Burton White's Body Shop	5.63
9828	Clarence White Hardware Co.	29.61
9829	U. G. White Hardware Co.	35.55
9830	Williams Welding Supply	71.10
9831	Yocam Batteries, Inc.	24.71
9832	Stroupe Oil Co.	28.06

The following claims have been duly audited and allowed from the State Aid Fund.

S6268	Railway Express	37.17
S6269	Payroll Warrant	5298.62
S6270	Employers Life Ins. Co.	21.25
S6271	Automotive Parts	2.61
S6272	Central Scientific Co.	28.28
S6273	Christopher Tire Service	302.28
S6274	Clem Standard Service	1.60
S6275	Ernest Clem Lumber Co.	10108
S6276	Clem Tire	18.68
S6277	Dixie Bearings, Inc.	3.72
S6278	Farmer's Supply Store	27.54
S6279	Hackney Steel Co.	80.20
S6280	Kennemer Ford Sales	11.09
S6281	Limestone Farmer's Co-op	8.02
S6282	Littrell Motor Co.	20.37
S6283	Miller Electric Co.	8.50
S6284	Joe Money Machinery Co.	46.50
S6285	P & H Parts	9.25
S6286	Reynolds Aluminum	376.40
S6287	Shields Grocery	.65
S6288	Spencer Implement Co.	469.32
S6289	State Highway Department	86.40
S6290	Tractor & Equipment Co.	2298.93
S6291	Burton White's Body Shop	38.95
S6292	Clarence White Hardware Co.	2.75
S6293	U. G. White Hardware Co.	2.85
S6294	Athens Parts Co.	34.52
S6295	Stroupe Oil Co.	24.65

The following claims have been duly audited and allowed from the Rock Crusher Fund

722	G. P. Pylant	80.00
723	Martin & Holland	156.94
724	City of Athens	56.26
725	Limestone Gas Fund	15.13
726	Willie Jones, Jr	19.50
727	Payroll Warrant	1911.95
728	City of Athens	13.12
729	Employers Life Ins.	17.27
730	City of Athens	54.50
731	Alabama Courier	7.82
732	Automotive Parts	4.44
733	Birmingham Rock Bit Co.	1.50
734	Christopher Tire	70.89
735	Clem Tire	484.59
736	Crutcher & Son	14.04
737	Farmer's Supply Store	11.88
738	Gulf Oil Products	155.77
739	H & H Supply Co.	137.68
740	J & J Oil Co.	150.38
741	Limestone Farmer's Co-op	162.23
742	Littrell Motor Co.	290.34
743	Martin & Rogers	155.09
744	P & H Parts	7.64
745	Standard Oil Co.	100.22
746	Tractor & Equipment Co.	257.56
747	Clarence White Hardware Co.	6.79
748	Willo Products	11.48
749	Athens Parts Co.	7.92

MINUTES, BOARD OF REVENUE, FEBRUARY 17, 1964

The following claims have been duly audited and allowed from the General Fund.

513	McCartney's Restaurant	21.30
514	Christopher & Kennemer	25.74
515	Williams & Richard	48.50
516	City of Athens	116.22
517	Baylis Hightower	25.00
518	M. C. Freeman	25.00
519	Baylis Hightower	25.00
520	Martin & Holland	174.95
521	Baylis Hightower	12.00
522	Fletcher Owens	8.25
523	Athens Motel	45.00
524	Willie Jones, Jr.	13.00
525	Payroll Warrants	11592.30
526	Payroll Warrant	6.50
527	First National Bank, Athens	412.00
528	City of Athens	521.75
529	Baylis Hightower	10.20
530	Charlie Sammet	12.30
531	Jil-Mar Restaurant	55.80
532	Employers Life Ins. Co.	42.03
533	Baylis Hightower	25.00
534	State National Bank	5.25
535	Willie Jones, Jr.	343.80
536	City of Athens	18.57
537	Alabama Courier	67.21
538	Alabama Supply	169.70
539	Allied Products	103.67
540	Andy's Pest Control	22.50
541	Athens Glass Co.	4.50
542	Althens Limestone Hospital	192.10
543	Athens Lions Club	102.00
544	Athens Produce	58.05
545	Burroughs Corporation	13.50
546	Christopher Plumbing Co.	5.00
547	Crutcher Drug Co.	17.85
548	Crutcher & Son Hardware	10.67
549	Decatur Iron & Steel Co.	31.00
550	Emprire Laboratories	138.85
551	M. W. Evans	245.65
552	Flanagan Lumber Co.	35.60
553	Guardian Chemical Co.	76.28
554	Gulf States Sales Corp	27.05
555	James E. Hancock	3.00
556	Hendricks Patton	61.86
557	Huntsville Radio Service	88.73
558	Limestone Farmer's Co-op	3.90
559	Limestone Co. Health Unit Fd	116.40
560	Limestone Drug Co.	6.75
561	McQuiddy Printing Co.	1270.01
562	void	
563	Montgomery Elevator Co.	17.50
564	Roberts & Son	676.25
565	Smith Drug Goods	84.75
566	J. S. Springer	28.00
567	Tennessee Valley Wholesalers, Inc.	4.75
568	Toof Printing	181.25
569	Drs. Waddell, Norwood, & Belue	22.00
570	Westmoreland Typewriter Co.	17.50
571	Clarnece White Hardware Co.	3.65
572	U. G. White Hardware	28.54
573	S. D. Hand	5.00
574	W. S. Pennington	44.00
575	Southern Bell Telephone Co.	386.45

The following claims have been duly audited and allowed from the Solicitors' Fund.

Al278	Frances Rogers	51.35
-------	----------------	-------

The following claims have been duly audited and allowed from the Luxury Tax Fund

Al279	Dr. Ira L. Myers	400.00
-------	------------------	--------

The following claims have been duly audited and allowed from the Barber's Fund.

Al280	Alabama Courier	12.50
-------	-----------------	-------

The following claims have been duly audited and allowed from the Hospital Fund.

Al281	Athens-Limestone Hospital	100.00
Al282	Limestone County Health Dept	459.00

The following claims have been duly audited and allowed from the Public Building Fund.

Al283	Payroll Fund	715.00
Al284	Employers Life Ins. Co.	4.24

MINUTES, BOARD OF REVENUE, FEBRUARY 17, 1964

APPROVED:

Grady HallThomas L. HamnerHerbert F. PughJames M. Linn

MINUTES, BOARD OF REVENUE, MARCH 2, 1964

The Board of Revenue of Limestone County, Alabama met in regular session at the county courthouse in Athens, Alabama, March 2, 1964 at 10:30 a.m. The following members were present: Homer McLemore, Chairman of the Board of Revenue and R. O. Moore, Grady Holland, Thomas L. Hammons and Herbert Pugh, members of the Board of Revenue, Absent: none. Homer McLemore presided as chairman of the meeting and a quorum being present, declared the meeting open for the transaction of business.

MOVED that the following pipe be purchased from Huntsville Concrete Pipe Company, Inc. for Districts 1, 2, 3 and 4 at the stated prices.

District 4		
60' 24" C. M. Pipe, 16 ga. @ 3.85		231.00
60' 18" C. M. Pipe, 16 ga. @ 3.00		180.00
District 1		
120' 15" C. M. Pipe, 16 ga. @ 2.55		306.00
District 2		
40' 24" C. M. Pipe, 16 ga. @ 3.85		154.00
120' 18" C. M. Pipe, 16 ga. @ 3.00		360.00
120' 15" C. M. Pipe, 16 ga. @ 2.55		366.00
80' 12" C. M. Pipe, 16 ga. @ 2.15		172.00
District 3		
40' 12" C. M. Pipe, 16 ga. @ 2.15		86.00
60' 18" C. M. Pipe, 16 ga. @ 3.00		180.00

The Athens-Limestone Hospital Board met with the Board of Revenue and asked the Board of Revenue to build a parking lot at the Hospital for Doctors and personnel. Mr. Delwood Flanagan, Chairman, Hospital Authority was speaker.

MOTION made by Thomas L. Hammons and seconded by R. O. Moore that the following resolution be adopted. All members voted for motion.

STATE OF ALABAMA,

LIMESTONE COUNTY,

BE IT RESOLVED by the Board of Revenue of Limestone County, Alabama, the duly and legally constituted governing body of Limestone County, Alabama, at the regular meeting of said Board held on March 2, 1964, that

WHEREAS, the BMG Water Authority has become a body corporate under the terms and provisions of Act No. 461, adopted at the 1963 regular session of the Legislature of Alabama, as appears from the Articles of Incorporation filed for record in the office of the Judge of Probate of Limestone County, Alabama, on February 25, 1964, and,

WHEREAS, by the terms of said Act, it is the duty of the governing body of Limestone County, Alabama, to appoint two members to the Board of Directors of the BMG Water Authority,

NOW THEREFORE, the Board of Revenue of Limestone County, Alabama, does hereby appoint David Lecroix and Withers G. Peebles, Jr. to membership on the Board of Directors of the BMG Water Authority pursuant to the provisions of Act No. 461, adopted at the 1963 regular session of the Legislature of Alabama.

An Agreement was signed with the State Highway Department for an addition as follows:

Begin at a point on FAS Rt. 1899 east of Gaston Chapel;
thence northerly along a county road for 0.7 miles;
thence westerly to FAS Rt. 1397, 1.7 miles south of Tenn. line.

Resolutions were passed on the following State Aid Projects.:

SACP 1345-B: Begin on FAS Rt. 1899 at West Limestone School; thence northerly along FAS Rt. to paved road running east and west. Length: 1.7 miles

SACP 1345-A: Begin at point where FAS Rt. 497 intersects FAS Rt. 1889 near Leggton; thence northwesterly along FAS Rt. 1899 to where it turns westerly thence continue northerly for 0.7 miles then westerly via Goursdville to FAS Rt. 1397. 5.0 miles.

SACP 1289-A(2) Wodley Springs to Madison County Line. Along FAS Route 1431. Length 2 miles.

MINUTES, BOARD OF REVENUE, MARCH 2, 1964

The following claims have been duly audited and allowed from the Gasoline Fund.

9833	H. L. Williams	140.10
9834	Paul Gaston	44.28
9835	Leo Covington	2.95
9836	First National Bank, Athens	636.81
9837	First National Bank, Decatur	599.42
9838	First National Bank, Athens	571.59
9839	First National Bank, Athens	454.86
9840	First National Bank, Decatur	580.06
9841	First National Bank, Decatur	658.08
9842	First National Bank, Decatur	835.69
9843	First National Bank, Decatur	483.14
9844	First National Bank, Decatur	504.09
9845	The Gish Company	5.00
9846	A. E. Wessler	212.76

The following claims have been duly audited and allowed from the State Aid Fund.

S6296	American National Bank	1098.80
S6297	First National Bank, Decatur	830.39
S6298	Railway Express	23.73

The following claims have been duly audited and allowed from the General Fund.

576	Extension Service	1378.33
579	Marion R. Stums	75.00
580	S. C. Hicks	75.00
581	C. M. Black	75.00
582	Baylis Hightower	12.00

APPROVED: *

Grady Walker

Thomas L. Harmon

James McSwain

MINUTES, BOARD OF REVENUE, MARCH 16, 1964

The Board of Revenue of Limestone County, Alabama met in regular session at the county courthouse in Athens, Alabama, March 16, 1964 at 10:30 a.m. The following members were present: Homer Mclemore, Chairman of the Board of Revenue and R. O. Moore, Grady Holland, Thomas L. Hammons and Herbert Pugh, members of the Board of Revenue, Absent: none. Homer Mclemore presided as chairman of the meeting and a quorum being present, declared the meeting open for the transaction of business.

MOVED that the following pump be purchased for the Rock Crusher from Birmingham Rock Bit Co.

- 1 Marlow Model 4D2 self priming centrifugal pump, \$1,025.00

MOVED that a contract be signed with J. T. Collins Building Supply Company with provisions:

NEGRO COUNTY BUILDING: Brownsferry St.

1. 20 year bonded roof, complete with flashing endorsement. All existing flashing and eave strip to be removed and new installed in accordance with Lloyd A. Fry Roofing Mfg. Co., and United Pacific Insurance Co. specifications for bonded built-up roof and flashing endorsement.
2. Install two new entrance doors complete with hardware and painted three coats.
3. Remove loose plaster in kitchen, strip 12" oc with 1x4 batten, apply sheetrock overhead with joints taped, beaded sanded smooth and painted 2 coats latex washable paint.
4. Install new gutter rusted out on back of building.
5. Paint inside of existing gutters not to be replaced with RPM 301 Liquid Aluminum

All debris related to work to be cleaned up and removed from premises.

Price \$1,585.66

MOTION made by Grady Holland and seconded by Herbert Pugh that Wayne B. Jennings and Mrs. Max Shipp be appointed as members of the Decatur Wheeler Basin Library Board. Term to extend until September 30, 1964.

It is moved that the following supplies be purchased from Druid Supply Company

District 1		
25 sets(300') Grader blades @ 1.25		375.00
District 2		
1 doz Highway flares @ 3.00		36.00
1 drum weed killer(55 gal) @ 2.50		137.50
District 3		
1 drum 30 gal. pressurematic @ 1.75		52.50
District 4		
2 boxes grader bolts		20.00
30 gal. heavy wt hydraulic lift @ 1.75		52.50
30 gal. Heavy duty brake fluid @ 4.50		135.00

It is ordered that an appropriation be made to the Limestone County Sportsman's Club in the amount of \$250.00 to advertise Limestone County in the Horse Show Catalog.

NEGOTIATED CONTRACT APPROVED: SACP 105-G described: "The Nick Davis Road. By SACP Negotiated contract -- 6.665 miles of widening and road mix \$83,850.00. State and County obligations \$41,925.00 each. No. FAS funds.

The following claims have been duly audited and allowed from the Gasoline Fund.

9847	Beasley Grocery	8.70
9848	Tri Cities Linen Service	3.25
9849	Paul Gaston	44.77
9850	C. F. Williams	71.10
9852	Henry Bloodworth	1.00
9853	Payroll Warrant	15901.23
9854	Eulis Townsend	140.00
9855	Cressell Cannon	25.20
9856	John Moore Estate	70.40
9857	Ned Anderson	8.10
9858	Walton Anderson	8.10
9859	C. F. Williams	79.38
9860	Alabama Supply Co.	552.00
9861	Stroupe Oil Co.	748.06
9862	Employers Life Ins. Co.	141.50
9863	Waddell Jackson	390.60
9864	A. E. Wessler	394.80

MINUTES, BOARD OF REVENUE, MARCH 16, 1964

9865	Oscar Vinson	10.00
9866	Limestone County Soc. Sec.	1671.88
9867	Alabama Oil Co	392.88
9868	Athens Parts Co.	309.59
9869	Athens Truck & Tractor	2.30
9870	Athens Produce	12.60
9871	Allied Products	142.43
9872	Armstrong Oil Co.	95.40
9873	Black & McDole, Inc.	37.72
9874	Mack Bedingfield	298.43
9875	Christopher Tire Service	55.55
9876	Carr Radiator Service	92.35
9877	Crutcher & Son Hardware	4.07
9878	Clem Tire	219.91
9879	Dixie Bearings	2.44
9880	Druid Supply Co.	808.50
9881	M. W. Evans	125.25
9882	Flanagan Lumber Company	83.10
9883	Fontaine Truck Equipment Co.	79.97
9884	Farmer's Supply Store	8.72
9885	Gulf Oil Products	15.24
9886	Gray & Holt	6.95
9887	J. B. Hurst Machine Works	19.40
9888	Huntsville Concrete Pipe Co.	2072.47
9889	Inman's Phillips 66 Service	2.25
9890	J & J Oil Co.	1955.64
9891	Kennamer Ford Sales	208.77
9892	Fred King & Sons	53.55
9893	Limestone Farmers Co-op	889.28
9894	Littrell Motor Co.	218.85
9895	Limestone Co. Rock Cr. Fund	1535.34
9896	Magnus chemical Co.	55.26
9897	Joe Money Machinery Co.	38.80
9898	Moore Handley	173.11
9899	Martin Marietta Corp	937.46
9900	D. K. Tire Store	23.60
9901	P. & H. Auto Parts	66.38
9902	Pure Oil Co.	226.92
9903	Phillips Upholstery	24.00
9904	Quality Auto Parts	155.03
9905	Royal Brass	19.74
9906	Road Materials, Inc.	62.50
9907	Standard Oil Co.	407.75
9908	Smith's Motors, Inc.	31.73
9909	Spencer Implement Co.	2.52
9910	Tractor & Equipment Co.	284.82
9911	Williams Welding Supply	107.67
9912	Clarence White Hardware Co.	8.91
9913	U. G. White Hardware Co.	25.70
9914	Warrior Sales	1948.66
9915	void	
9916	Alabama Courier	1.77
9917	Yocam Batteries, Inc.	46.30
9918	void	

The following claims have been duly audited and allowed from the Rock Crusher Fund.

750	Payroll Warrant	2607.50
751	Payroll Warrant	12.65
752	City of Athens	80.67
753	Limestone County Gas Fund	38.90
754	Stroupe Oil Co.	153.30
755	Employers Life Ins. Co.	17.27
756	Limestone Co. Soc. Sec.	238.89
757	Alabama Oil Co.	171.67
758	Athens Parts Co.	31.48
759	Birmingham Rock Bit.	1333.97
760	Christopher Tire	85.25
761	Dixie Bearings	61.13
762	Don's Electric Shop	95.00
763	Eaton's Welding Shop	3.00
764	Gulf Oil Products	144.83
765	Griffis Electric Co.	1.20
766	H & H Supply Co.	13.92
767	Hyatt & Sims	1271.00
768	J. B. Hurst Machine	70.53
769	Industrial Supplies	7.45
770	J & J Oil Co.	150.38
771	Kennamer Ford Sales	94.02
772	Killen Tractor	1.66
773	Littrell Motor Co.	2.33
774	Martin & Rogers	370.93
775	Matthews Machine Co.	15.75
776	P & H Parts	1.97
777	Pre Oil Co.	293.28
778	Quality Auto Parts	5.94
779	Standard Oil Co.	371.38
780	Steiner Sanitary Wiping Cloth	40.00
781	Tractor & Equipment Co.	348.95
782	White Motor Sales Co.	62.11
783	Burton White's Body Shop	1.00
784	U. G. White Hardware Co.	11.40

MINUTES, BOARD OF REVENUE, MARCH 16, 1964

The following claims have been duly audited and allowed from the State Aid Fund.

S6299	Oscar Wagon	152.93
S6300	Railway Express	32.71
S6301	Payroll Warrant	6692.75
S6302	Limestone Co. Gas Fund	328.30
S6303	Stroppe Oil Co.	67.40
S6304	Employers Life Ins. Co.	21.25
S6305	Limestone Co. Soc. Sec.	699.09
S6306	Athens Parts Co.	18.94
S6307	Athens Truck & Tractor Co.	1.13
S6308	Beasley & Roberts	320.00
S6309	Christper Tire Service	32.83
S6310	Clem Standard Service Station	1.25
S6311	Ernest Clem	27.55
S6312	Crutcher & Son Hardware	4.25
S6313	Clem Tire	263.41
S6314	Decatur Ready Mixed Co.	356.40
S6315	Eaton's Welding Shop	1.25
S6316	Flanagan Lumber Co.	606.40
S6317	Farmer's Supply Co.	17.19
S6318	Jaffe-Whl Steel Co.	27.70
S6319	Kennemer Ford Sales	7.96
S6320	Limestone Farmer's Co-op	30.04
S6321	Littrell Motor Co.	49.82
S6322	Limestone Co. Rock Crusher Fund	17.88
S6323	Joe Money Machinery Co.	42.40
S6324	Martin Marietta Corp	228.63
S6325	P & H Parts Co.	17.50
S6326	Quality Auto Parts	3.20
S6327	Stone Lumber Co.	42.00
S6328	Spencer Implement Co.	3.15
S6329	Tractor & Equipment Co.	725.04
S6330	Clarence White Hardware Co.	1.17
S6331	void	

The following claims Have been duly audited and allowed from the General Fund.

583	Baylis Hightower	25.00
584	Royal McBee Corp	351.00
585	District 1 Tuberculosis	7.50
586	First National Bank, Athens	43.50
587	Royal McBee Corp	400.50
588	City of Athens	516.10
589	Limestone Co. Sportsman's Club	250.00
590	Baylis Hightower	12.75
591	Wheeler Basin Regional Library	5400.00
592	Baylis Hightower	63.00
593	Payroll Warrant	11622.60
594	Fletcher Owens	6.90
595	Limestone ASC Committee	125.00
596	James Bloodworth	50.00
597	Newton B. Powell	50.00
598	R. L. Hundley	25.00
599	Baylis Hightower	25.00
600	David U. Patton	75.00
601	City of Athens	17.83
602	Alabama Supply Co.	86.86
603	Employers Life Ins. Co.	42.02
604	Baylis Hightower	25.00
605	E. W. Ball	12.50
606	Limestone Co. Soc. Sec. a/c	12622.21
607	Athens Pharmacy	5.04
608	Athens Produce Co.	78.69
609	Andy's Pest Control	22.50
610	Athens Limestone Hospital	68.25
611	Beasley Produce Co.	4.50
612	Christopher & Kennemer	3.80
613	Davis Appliance Co.	5.00
614	Empire Laboratories	21.52
615	James L. Hancock	6.00
616	Jannett & So.	177.86
617	Johnson & Morris	2.16
618	Limestone Co. Rock Crusher	29.00
619	Montgomery Elevator Co.	17.50
620	McCain Uniform Co.	31.93
621	McWilliams & Richardson	14.20
622	Martin & Holland	56.08
623	Marshall & Bruce Co.	171.38
624	Roberts & Son	2334.60
625	Two Way Communications, Inc.	25.42
626	Toof Printing & Stationery Co.	37.88
627	Technical Supply Services	45.92
628	Clarence White Hardware Co.	3.24
629	Martin Evans	432.40
630	W. S. Pennington	34.00
631	J. S. Springer	12.00
632	Souther Bell Telephone Co.	470.75

MINUTES, BOARD OF REVENUE, MARCH 16, 1964

The following claims have been duly audited and allowed from the Hospital Fund.

Al285	Athens-Limestone Hospital	100.00
Al286	Limestone Co. Health Department	450.00
Al287	void	
Al294	State Health Department	311.77

The following claims have been duly audited and allowed from the Barber's Fund.

Al288	David U. Patton	8.25
-------	-----------------	------

The following claims have been duly audited and allowed from the Public Building Fund.

Al289	Payroll Fund	715.00
Al291	Birmingham Trust National Bank	10,986.25
Al292	Employers Life Ins. Co.	4.25
Al293	Birmingham Trust National Bank	114.00
Al295	Limestone Co. Soc. Sec. Account	77.75

The following claims have been duly audited and allowed from the Luxury Tax Fund

Al290	Dr. Ira L. Myers	400.00
-------	------------------	--------

APPROVED:

Ernest H. Hall
Thomas L. Hammer

James M. Linn

MINUTES, BOARD OF REVENUE, APRIL 6, 1964

The Board of Revenue of Limestone County, Alabama met in regular session at the county courthouse in Athens, Alabama, April 6, 1964 at 10:30 a.m. The following members were present: Homer McLemore, Chairman of the Board of Revenue and R. O. Moore, Grady Holland, Thomas L. Hammons and Herbert Pugh members of the Board of Revenue, Absent: none. Homer McLemore presided as chairman of the meeting and a quorum being present, declared the meeting open for the transaction of business.

It is moved that the following pipe be purchased for District 1-2 and 3 from Huntsville Concrete Pipe Co. at the stated prices.

Dist. 1:	120' C. M. Pipe, 16 gauge @ 2.55	306.00
	120' C. M. Pipe, 16 gauge @ 3.00	360.00
Dist. 2:	120' 24" C. M. Pipe, 14 gauge @ 4.75	570.00
	120' 18" C. M. Pipe, 16 gauge @ 3.00	360.00
	120' 15" C. M. Pipe, 16 gauge @ 2.55	306.00
	16' 24" Plain Pipe @ 3.25	52.00
	16' 18" Plain Concrete Pipe @ 2.10	33.60
	20' 8" Plain Concrete Pipe @ .50	10.00
	4 18" Bands @ 3.00	12.00
	4 15" Bands @ 2.55	10.20
	120' 24" C. M. Pipe, 14 gauge @ 4.75	570.00
District 3	36' 40" C. M. Pipe, 12 gauge @ 12.85	462.60
	1 40" Band	12.85

It is moved that the following shovel be purchased from Tractor & Equipment Co. at the following trade-in price for Rock Crusher.

- 1 New Bucyrus-Erie Model 22-B Shovel complete with International Model UD-525 Diesel Engine, heavy duty 3/4 cu. yd. bucket and all standard equipment.

Price f.o.b. Limestone County, Alabama	37,895.00
Less: Trade in Used Bucyrus Erie Model 22-B	8,895.00
	<u>29,000.00</u>

It is moved that the following truck be purchased from Black & McDole, Inc. for District 1 at the stated price.

- 1 1964 G. M. C. Model 3501, WB 133" CA 60" with 750x20 8 ply nylon front tires, 825x20, 10 ply dual rear nylon tires, mud and snow tread, F-50 Front axle, T-150, 15,000 lb 2 speed rear axle Heater and defroster, oil filter air cleaner, booster brake.

	3,731.00
discount	<u>475.59</u>
	\$3,255.21

It is ordered that \$25.00 be awarded to Jimmy McDole who was the AWARD WINNER in the county contest for essays on the employment of the "PHYSICALLY HANDICAPPED."

It is ordered that \$600.00 be appropriated to the Soil Conservation District for the purpose of employing part-time help in the Soil Conservation office. Said \$600 to be paid from the General Fund. This is in addition to the amount of \$500 set-up in the budget for the LIMESTONE COUNTY SOIL CONSERVATION DISTRICT.

The following claims have been duly audited and allowed from the Gasoline fund.

9919. W	C. F. Williams	108.18
9920	First National Bank, Athens	634.14
9921	First National Bank, Athens	571.59
9922	First National Bank, Decatur	599.42
9923	First National Bank, Athens	452.95
9924	First National Bank, Decatur	580.06
9925	First National Bank, Decatur	658.08
9926	First National Bank, Decatur	835.69
9927	First National Bank, Decatur	483.14
9928	First National Bank, Decatur	504.09
9929	Martin & Holland	20.20
9930	Black & McDole	32551.21

The following claims have been duly audited and allowed from the State Aid Fund.

S6332	American National Bank	1098.80
S6333	First National Bank, Decatur	830.39
S6334	Railway Express	20.89
S6335	M. C. Freeman	6.00

MINUTES, BOARD OF REVENUE, APRIL 6, 1964

The following claims have been duly audited and allowed from the General Fund.

633	J. D. Holland	500.00
634	Walter Gordon	500.00
635	Ed Tuten	500.00
636	J. I. Thomas	500.00
637	Extension Service	1378.33
638	City of Athens	18.41
639	Marion R. Sims	50.00
640	C. M. Black	50.00
641	S. C. Hicks	50.00
642	Baylis Hightower	33.00
643	University Hospital	524.85
644	Social Security Account	5.42

APPROVED:

Grady Wallard

Thomas R. Hammons

James M. Sams

MINUTES, BOARD OF REVENUE, APRIL 20, 1964

The Board of Revenue of Limestone County, Alabama met in regular session at the county courthouse in Athens, Alabama, April 20, 1964 at 10:30 a.m. The following members were present: Homer McLeMore, Chairman of the Board of Revenue and R. O. Moore, Grady Holland, Thomas L. Hammons and Herbert Pugh members of the Board of Revenue, Absent: none. Homer McLeMore presided as chairman of the meeting and a quorum being present, declared the meeting open for the transaction of business.

MOTION made by Thomas L. Hammons and seconded by R. O. Moore to raise Robert Powers to \$300.00 per month, effective April 1, 1964. All members voted for motion.

MOTION made by R. O. Moore and seconded by Grady Holland to purchase the following dragline from Tractor & Equipment Co., Inc for Distract 3 at \$20,000.00 difference. All members voted for motion.

IT IS MOVED that Andy's Pest Control be given the contract to treat Limestone County Courthouse for termites at the low bid price of \$475.00.

IT IS MOVED THAT the following pipe be purchased from Huntsville Concrete Pipe Co., Inc. for District 2.

80' 43" C. M. Pipe, 12 gauge @ 10.03
4 43" Bands @ 10.03

The following claims have been duly audited and allowed from the Gasoline Fund.

9931	Wesley Albert	158.33
9932	Johnnie Eaves	158.34
9933	Cressel Cannon	147.60
9934	Anne Jervis	00.00
9935	Waddell Jackson	288.00
9936	Payroll Warrant	15932.14
9937	H. L. Williams	164.70
9938	Stroupe Oil Co.	429.80
9939	Employers Life Ins. Co.	150.85
9940	Alabama Oil Co.	1040.00
9941	Alabama Supply Co.	47.95
9942	Ardmore Parts Co.	313.78
9943	Athens Lumber Co.	1.33
9944	Athens Parts Co. a	138.92
9945	Athens Produce Co.	32.85
9946	void	
9947	Athens Concrete Products	97.32
9948	Athens Truck & Tractor	325.00
9949	Automotive Parts Co.	37.23
9950	Mrs. Baymond Bates	18.51
9951	Mack Bedingfield	140.65
9952	Black & McDole	17.50
9953	Christopher Tire	478.38
9954	Choctaw, Inc.	732.29
9955	Clem Tire	405.23
9956	Crutcher & Son	12.00
9957	Decatur Ready Mixed Concrete	56.16
9958	W. E. Estes & Son	14.50
9959	M. W. Evans	118.25
9960	Farmers Supply Store	34.74
9961	Flangan Lumber Co.	18.00
9962	Gadsden Concrete	1140.70
9963	G. W. Asphalt Co.	78.75
9964	Gulf Oil Corp	164.36
9965	H & H Supply Co.	873.18
9966	Hendricks Patton	6.00
9967	Huntsville Concrete Pipe	3878.16
9968	J & J Oil Co.	970.34
9969	Kennemer Ford Sales	80.01
9970	Fred King & Sons	17.85
9971	Limestone Co. Rock Crusher	4299.91
9972	Limestone Farmers Co-op	433.70
9973	Littrell Motor Co.	286.50
9974	Martin Marietta Corp	1024.78
9975	Martin Grocery	1.25
9976	Macks Texaco Station	1.25
9977	P & H Auto Parts	83.34
9978	Pure Oil Co.	1096.78
9979	Phillips Upholstery Shop	30.00
9980	Quality Auto Parts	140.22
9981	Road Materials, Inc.	25.00
9982	Spencer Implement Co.	9.54
9983	Standard Oil Co.	1249.58
9984	State Highway Department	65.00
9985	Tillery Service Station	1.50
9986	Todd Tractor Co.	86.44
9987	Tractor & Equipment	607.10
9988	Toy Turner Motor Co.	3.58
9989	Warrior Sales	4551.19
9990	Clarence White Hardware Co.	31.02
9991	U. G. White's Hardware	91.04

MINUTES, BOARD OF REVENUE, APRIL 20, 1964

9992	White Motor Sales	84.32
9993	Williams Welding Supply	78.24
9994	Yocam Batteries, Inc.	39.51
9995	Athens Truck & Tractor	46.35
9996	void	
9997	void	
9998	void	
9999	void	
10000	void	
1	Tri Cities Linen Service	3.25
2	Magnusson's Motors	2.00

✓
The following claims have been duly audited and allowed from the State Aid Fund.

S6336	Limestone Co. Gas Fund	448.93
S6337	Carl Ball	1.30
S6338	Jack Berzette	85.00
S6339	Payroll Warrant	7440.56
S6340	Stroupe Oil Co.	121.15
S6341	Employers Life Ins Co.	20.78
S6342	Railway Express	6.38
S6343	Anderson Office Equipment	12.90
S6344	Armstrong Equipment Co.	102.52
S6345	Athens Lumber Co.	28.54
S6346	Athens Parts Co.	15.59
S6347	Automotive Parts Co.	4.03
S6348	Bullington Bros	264.74
S6349	Central Scientific Co.	18.29
S6350	Carr Radiator Service	5.00
S6351	Christopher Tire	50.37
S6352	Clem Tire	100.41
S6353	Ernest Clem	108.36
S6354	Crutcher Hardware Co.	8.69
S6355	Decatur Ready Mixed Concrete	576.72
S6356	Farmers Supply Store	7.87
S6357	Flanagan Lumber Co.	486.68
S6358	Hall Motor Express	3.00
S6359	Hendricks Patton	3.00
S6360	Kennemer Ford Sales	8.04
S6361	Killen Tractor Co.	4.00
S6362	Kirbys Grocery	.25
S6363	Littrell Motor Co.	56.91
S6364	Limestone Co. Rock Crusher	380.00
S6365	Joe Money Machinery Co.	44.20
S6366	P & H Parts, Inc.	21.41
S6367	Quality Auto Parts	27.97
S6368	Spencer Implement Co.	1.20
S6369	Standard Oil Co.	16.38
S6370	Steiner Sanitary Wiping Cloth	40.00
S6371	Tractor & Equipment Co.	1623.13
S6372	Roy Turner Motor Co.	12.20
S6373	Warrior Sales & Dist. Co.	710.84
S6374	Burton White's Body Shop	32.50
S6375	Clarence White Hardware	20.10
S6376	U. G. White Hardware	8.10

✓
The following claims have been duly audited and allowed from the General Fund.

645	Baylis Hightower	25.00
646	City of Athens	560.64
647	Baylis Hightower	2.50
648	First National Bank, Athens	5.60
649	Fletcher Owens	7.05
650	Jimmy McDole	25.00
651	Payroll Warrant	11638.30
652	H. Dale Brown	450.00
653	University Hospital	93.75
654	Leonard Moyers	25.00
655	Limestone ASC Committee	125.00
656	James N. Bloodworth	450.00
657	Newton B. Powell	50.00
658	R. L. Hundley	25.00
659	Collins Building Supply	1585.66
660	Advance Company	120.15
661	City of Athens	11328.36
662	Employers Life Ins. Co.	47.47
663	P. M. Harned	4.00
664	Alabama Supply Co.	183.79
665	American Seal	30.91
666	Andy's Pest Control	12.50
667	Andrews & Andrews	.50
668	Athens Limestone Hospital	3.35
669	Athens Produce Co.	43.25
670	void	
671	Burroughs Corp	256.50
672	Christopher Plumbing Co.	14.00
673	Crutcher Drug Co.	13.00
674	Decatur Iron & Steel Co.	10.00

MINUTES, BOARD OF REVENUE, APRIL 20, 1964

675	Dixie Disinfectant Co.	43.14
676	Federal Laboratories, Inc.	51.33
677	Gulf States Sales Corp	28.35
678	S. D. Hand	18.00
679	Inman's Phillips 66 Service Sta.	1.35
680	Limestone Drug Co.	4.47
681	Limestone Co. Health Udit Fund	130.00
682	Limestone Co. Rock Crusher Fund	6.38
683	Marshall & Bruce Co.	171.20
684	Montgomery Elevator Co.	17.50
685	Roberts & Son	2217.80
686	Technical Support Services, Inc	146.00
687	Tinnon Printing	115.00
688	Toof Printing Co.	46.80
689	Clarence White Hardware Co.	.38
690	U. G. White Hardware Co.	1.95
691	Drs. Waddell, Norwood & Belue	11.00
692	Westron Corp	175.90
693	Westmoreland Typewriter	88.75
694	Bodine-Bryson & Rolling	56.43
695	Alabama Courier	1997.93
696	M. W. Evans	243.50
697	Southern Bell	477.69

✓
THE following claims have been duly audited and allowed from the Rock Crusher Fund

785	City of Athens	13.74
786	Limestone Co. Gas Fund	30.94
787	Payroll Warrant	2352.80
788	Stroupe Oil Co.	146.00
789	City of Athens	75.27
790	Employers Life Ins. Co.	19.38
791	Alabama Oil Co.	146.00
792	Athens Parts Co.	14.10
793	Birmingham Rock Bit	254.76
794	Christopher Tire	12.00
795	Crutcher & Son Hardware Co.	3.00
796	Decatur Electric Motor Service	19.32
797	Dixie Bearings, Inc.	29.55
798	Hendricks Patton	7.40
799	J. B. Hurst Machine Works	22.36
800	Hyatt & Sims	1536.75
801	J & J Oil Co.	160.60
802	Kennemer Ford Sales	4.06
803	Limestone Farmers Co-op	149.50
804	Littrell Motor Co.	16.14
805	Martin & Rogers	500.14
806	Moore Handley	81.71
807	P & H Parts, Inc.	3.32
808	Pure Oil Co.	146.64
809	G. C. Phillips Tractor Co.	211.11
810	Reynolds & Swanner	25.00
811	Standard Oil Co.	411.41
812	Tractor & Equipment Co.	2.21

✓
The following claims have been duly audited and allowed from the Land Redemption Fund.

Al296	Limestone Co. General Fund	114.47=
-------	----------------------------	---------

The following claims have been duly audited and allowed from the Hospital Fund.

Al297	Athens-Limestone Hospital	100.00
Al298	Limestone County Health Department	450.00

✓
The following claims have been duly audited and allowed from the Public Highway Fund.

Al299	M. C. Freeman	358.71
-------	---------------	--------

The following claims have been duly audited and allowed from the Social Security Fund.

Al300	State Agency For Social Security	8314.93
-------	----------------------------------	---------

The following claims have been duly audited and allowed from the Public Building Fund.

Al301	Payroll Fund	715.00
Al302	Employers Life Ins. Co.	4.38

✓
The following claims have been duly audited and allowed from the Luxury Tax Fund/

Al302	Dr. Ira L. Myers	400.00
Al303	State Department of Revenue	290.96

MINUTES, BOARD OF REVENUE, APRIL 20, 1964

APPROVED:

Grady HollandThomas L. HammondJames M. Lunsford

MINUTES, BOARD OF REVENUE, MAY 4, 1964

The Board of Revenue of Limestone County, Alabama met in regular session at the county courthouse in Athens, Alabama, May 4, 1964 at 10:30 a.m. The following members were present: Homer McLemore, Chairman of the Board of Revenue and R. O. Moore, Grady Holland, Thomas L. Hammons and Herbert Pugh members of the Board of Revenue, absent: none. Homer McLemore presided as chairman of the meeting and a quorum being present, declared the meeting open for the transaction of business.

MOTION made by Thomas L. Hammons and seconded by R. O. Moore to agree to take one-half page advertising Limestone County in the Montgomery Advertiser provided that the City of Athens and Chamber of Commerce take the other one-half page and pay one-half the cost which will be \$499.30 and for Limestone County \$499.30. All members voted for motion. It is so ordered.

The following claims have been duly audited and allowed from the State Aid Fund.

S6377	American National Bank	1098.80
S6378	First National Bank, Decatur	830.39
S6379	Guthrie Canvas Shop	378.00
S6380	Carl Ball	1.55

The following claims have been duly audited and allowed from the General Fund.

698	Extension Service	1378.33
699	Limestone Co. Soil Conservation	1100.00
700	J. I. Thomas	210.00
701	Leonard Moyers	25.00
702	First National Bank, Athens	986.60
703	City of Athens	77.40
704	Herman Claxton	9.60

The following claims have been duly audited and allowed from the Gasoline Fund.

3	First National Bank, Athens	631.46
4	First National Bank, Athens	571.59
5	First National Bank, Decatur	599.42
6	First National Bank, Athens	451.04
7	First National Bank, Decatur	580.06
8	First National Bank, Decatur	658.08
9	First National Bank, Decatur	835.69
10	First National Bank, Decatur	483.14
11	First National Bank, Decatur	504.09
12	H. L. Williams	116.70
13	Arlon Swanner	297.50
14	Alvin Shaw	40.00
15	Yarbrough Insurance Agency	19.80
17	Athens Paint & Wallpaper	330.00
18	W. E. Callahan	30.53
19	C. F. Williams	251.04
20	Goodyear Tire & Rubber Co.	181.84
21	Kelly Powers	181.80
22	Joe Anderson	3.60
23	Ned Anderson	10.20
24	Mose Coleman	50.00
25	Athens Paint & Wallpaper	220.00
26	Alabama Courier	83.18
27	Alabama Oil Company	330.15
28	Athens Lumber Co.	93.43
29	Athens Parts Co.	91.19
30	Automotive Parts Co.	16.75
31	Athens Produce	8.40
32	Black & McDole, Inc.	15.30

APPROVED:

Grady Holland

Thomas L. Hammons

Homer McLemore

MINUTES, BOARD OF REVENUE, LIMESTONE COUNTY, MAY 11, 1964 -- CALLED MEETING--

A called meeting was held by the Limestone County Board of Revenue at the court house in Athens, Alabama for the purpose of selecting projects for use of Federal funds and any other business the Board may deem necessary. All members were present. Homer McEmore, Chairman of the Board presided.

MOVED that James McGlocklin be re-employed as soil test man at a salary of \$325.00 per month.

MOTION made by Thomas L. Hammons and seconded by Herbert Pugh to award the contract to Collins Building Materials Co. for a new roof to be put on the courthouse at the earliest possible date. Hanes Roofing, original winners of the contract, were unable to make bond. All members voted for motion. Said cost is \$6,842.98.

INSOLVENCIES AND ERRORS, TAXES IN LITIGATION FOR
1963 AND INSOLVENT TAXES FOR PREVIOUS YEAR

THE STATE OF ALABAMA)
LIMESTONE COUNTY)

Be it remembered that a

APPROVED:

Herbert Pugh
Thomas L. Hammons

Homer McEmore

MINUTES, BOARD OF REVENUE, MAY 18, 1964

The Board of Revenue of Limestone County, Alabama met in regular session at the county courthouse in Athens, Alabama, May 18, 1964 at 10:30 a.m. The following members were present: Homer McLemore, Chairman of the Board of Revenue and Herbert Pugh, Grady Holland and Thomas L. Hammons, members of the Board of Revenue. Homer McLemore presided as chairman of the meeting and a quorum being present, declared the meeting open for the transaction of business.

All members voted that the following Resolution be adopted.

R E S O L U T I O N

Whereas, R. O. (Rube) Moore served Limestone County, Alabama as a member of the Board of Revenue, for one full term and part of his second term until his service to his fellow-citizens was cut short by his untimely death, and

Which is moved

Whereas, the said R. O. (Rube) Moore, as a member of the Board of Revenue of Limestone County, served the citizens of this county, and especially the citizens of District # 1, long, well and ably, and

Whereas, the said R. O. (Rube) Moore was a friend of all the people and was untiring his his efforts to serve his county and his District # 1, while a member of the Board of Revenue of Limestone County, Alabama, and

Whereas, the undersigned, being the surviving Chairman and members of the Board of Revenue of Limestone County, Alabama, each his close personal friends, having worked with him and fully appreciated how much he added to progress and well being in Limestone County, Alabama, and further understanding his contribution to the operation of the county governing body of Limestone County, Alabama, as a member of the Board of Revenue, desire to memorialize the late R. O. (Rube) Moore for his long and faithful service to his friends and citizens of Limestone County, Alabama, as a member of the Board of Revenue.

Now, Therefore, be it resolved by the Board of Revenue that they adopt this resolution unanimously.

Be it further resolved that a copy hereof be spread upon the minutes of the Board of Revenue of Limestone County, Alabama, as a perpetual record of their thanks to their late friend and associate for his said long and faithful service.

Be it further resolved that a copy hereof be mailed to Mrs. Tula V. Moore, the surviving widow of the said R. O. (Rube) Moore.

This Eighteenth day of May, 1964.

s/ Homer McLemore, Chairman
Grady Holland, District 2
Thomas L. Hammons, District 3
Herbert F. Pugh, District 4

MOTION made by Grady Holland and seconded by Herbert Pugh to purchase Ten(10) Shoup voting machines for Limestone County. All members voted for motion. It is ordered that \$18,273.00 be appropriated from General Fund for these machines.

It is moved that the following pipe be purchased from Huntsville Concrete Pipe Co. for District 1, 2, 3 and 4. All prices are less 10% discount

District 2	District 1
20' 30" C. M. Pipe @ 5.75	60' 18" C. M. Pipe @ 3.00
60' 18" C. M. Pipe @ 3.00	60' 15" C. M. Pipe @ 2.55
120' 15" C. M. Pipe @ 2.55	
120' 12" C. M. Pipe @ 2.15	District 4
	60' 24" C. M. Pipe @ 4.75
District 3	40' 15" C. M. Pipe @ 2.55
60' 12" C. M. Pipe @ 2.15	24' 30" C. M. Pipe @ 5.75
20' 24" C. M. Pipe @ 4.75	40' 18" C. M. Pipe @ 3.00
60' 15" C. M. Pipe @ 2.55	2 15" Bands @ 2.55
40' 18" C. M. Pipe @ 3.00	

MOTION made by Grady Holland and seconded by Herbert Pugh to purchase the following rock spreader from Joe Money Machinery Co., Inc. at the following low bid price. All members voted for motion. To be paid for from State Aid Funds.

1 Highway S. P. self-propelled spreader, powered by Chrysler Industrial 32 gas engine, 88 h.p. with a 10' front Hopper and clean out anger	\$16,300.00
freight	300.00
	\$16,600.00

May 18, 1964, BOARD OF REVENUE MINUTES

The following claims have been duly audited and allowed from the General Fund.

705	Yarbrough Insurance Agency	118.38
706	Limestone Co. Solicitors Fund	90.00
707	Laura Crim	75.00
708	Leonard Moyers	25.00
709	Mason Funeral Home	25.00
710	City of Athens	419.55
711	Petty Cash	3.16
712	Andy's Pest Control	475.00
713	Payroll Warrant	11642.65
714	Limestone ASC Committee	125.00
715	James N. Bloodworth	50.00
716	Newton B. Powell	50.00
717	R. L. Hundley	25.00
718	Fletcher Owens	9.00
719	First National Bank, Athens	900.00
720	Employers Life Ins. Co.	43.49
721	Alabama Supply Co.	155.88
722	Allied Products	255221
723	Athens Limestone Hospital	2.00
724	Athens Lumber Co.	11.21
725	Athens Pharmacy	9.28
726	Athens Produce	52.10
727	Baggett Transportation	3.00
728	Black & McDole	25.00
729	Bodine Bryson & Rolling	120.12
730	H. Dale Brown	25.00
731	Collins Building Supply	13.35
732	Crutcher Drug Co.	24.65
733	Dixie Disinfectant Co.	61.68
734	Farmers Supply Store	1.03
735	Federal Laboratories	60.04
736	The Gish Company	5.00
737	S. D. Hand, M. D.	17.00
738	Hendricks Patton	7.00
739	Inman's Phillips Service Station	.60
740	King's Department Store	35.16
741	Morris Kirby Store	3.60
742	Limestone Drug Co.	5.10
743	Limestone Co. Rock Cr. Fund	7.75
744	Marshall & Bruce Co.	14.75
745	Montgomery Elevator Co.	17.50
746	Orkin Exterminating Co.	15.00
747	Paper & Chemical Supply Co.	21.00
748	W. S. Pennington	17.00
749	Roberts & Son, Inc.	2063.58
750	Shoup Voting Machines Corp	18237.20
751	Standard Duplicating Machine	9.90
752	Technical Support Services	30.00
753	Toof Ptingin & Stationery Co.	23.85
754	Two Way Communications	12.14
755	U. G. White Hardware Co.	7.03
756	Clarence White Hardware Co.	12.44
757	Crutcher & Son Hardware	1.90
758	Alabama Courier	122.29
759	Martin W. Evans	218.00
760	Southern Bell Telephone Co.	449.52

The following claims have been duly audited and allowed from the Gasoline Fund.

33	Christopher Tire Service	353.70
34	Clem Tire & Appliance	2246.10
35	Collins Building Supply	44.44
36	Crutcher & Son Hardware Co.	19.64
37	Druid Supply Co.	512.50
38	Eaton's Welding Shop	1.50
39	M. W. Evans	123.95
40	Eutectic Welding Shop	28.80
41	Flanagan Lumber Co.	22.35
42	Farmer's Supply Store	7.70
43	Gulf Oil Products	956.05
44	Goodyear Tire	7.84
45	The Gish Company	15.00
46	Huntsville Concrete Pipe Co.	2135.73
47	Hyatt & Sims	1.41
48	Hendricks Patton	469.48
49	Huffstutler Walters Oil Co.	5.16
50	Inman's Service Station	11.00
51	J & J Oil Company	737.24
52	Fred King & Sons	23.83
53	Kennemer Ford Sales	312.80
54	Littrell Motor Co.	298.51
55	Limestone Farmers Co-op	204.75
56	Limestone Co. Rock Crusher	2996.31

MINUTES, BOARD OF REVENUE, MAY 18, 1964

57	Martin Marietta Corp	1009.63
58	Master Supply Co.	266.25
59	Morgan Co. Exchange, Inc.	21.75
60	Mack's Texaco Station	9.90
61	O. K. Tires	10.25
62	P & H Parts, Inc.	111.83
63	Pure Oil Co.	1049.13
64	Premier Fastener Co.	38.48
65	Quality Auto Parts	89.71
66	Rice's Welding Shop	13.50
67	Steiner Sanitary Wiping Cloth Co.	40.00
68	Spencer Implement Co.	32.31
69	Salem Garage	7.60
70	Smith Motors, Inc.	341.56
71	Steele Hardware Co.	22.53
72	Tractor & Equipment Co.	712.15
73	Tennessee Valley Fasteners	12.25
74	Todd Tractor Co.	11.70
75	Tri Cities Linen Service	3.25
76	Williams Welding Service	83.92
77	Warrior Sales	4851.41
78	Willo Products	79.66
79	Clarence White Hardware	35.02
80	U. G. White Hardware	27.55
81	G & W Asphalt Co.	196.88
82	Turner Motor Co.	28.38
83	Fulwell Motor Products	57.70
84	Decatur Ready Mixed Concrete	76.97
85	Road Materials, Inc.	25.60
86	Standard Oil Co.	457.50

The following claims have been duly audited and allowed from the State Aid Fund.

S6381	Joe Money Machinery Co.	16600.00
S6382	Limestone Co. Gasoline Fund	517.90
S6383	Payroll Warrant	9469.61
S6384	Employers Life Ins. Co.	20.78
S6385	Athens Parts Co.	19.26
S6386	Athens Truck & Tractor	16.72
S6387	Armstrong Equipment Co.	26.92
S6388	Automotive Parts Co.	2.25
S6389	Mack Beddingfield	616.78
S6390	Central Scientific Co.	64.50
S6391	Christopher Tire Service	109.35
S6392	Clem Standard Service Station	1.25
S6393	Clem Tire	399.87
S6394	Flanagan Lumber Co.	453.20
S6395	Farmer's Supply Store	6.99
S6396	Genco Tool Co.	8.00
S6397	Hendricks Patton	52.14
S6398	J & J Oil Co.	20.34
S6399	Kennemer Ford Sales	7.04
S6400	Littrell Motor Co.	34.48
S6401	Limestone Co. Rock Cr. Fund	7.50
S6402	Joe Money Machinery Co.	7.42
S6403	Miller Electric Co.	17.50
S6404	O. K. Tire Store	3.00
S6405	P & H Parts, Inc.	65.45
S6406	Quality Auto Parts	24.00
S6407	Spencer Implement Co.	19.30
S6408	Soiltest, Inc.	39.35
S6409	State Highway Department	16.90
S6410	Salem Garage	1.50
S6411	Tenn. Valley Wholesalers	8.06
S6412	Thornton Standard Station	3.75
S6413	Tractor & Equipment Co.	842.93
S6414	Thompson Service Station	18.33
S6415	Tucker & Leicher Auto Service	12.80
S6416	Warrior Sales	537.40
S6417	Clarence White Hardware Co.	18.40
S6418	U. G. White Hardware	39.45
S6419	Decatur Sand & Gravel	6.02
S6420	G & W Asphalt Co.	24255.01
S6421	Standard Oil Co.	28.88

The following claims have been duly audited and allowed from the Rock Crusher Fund.

813	City of Athens	6.39
814	Limestone Co. Gas Fund	11.21
815	Payroll Warrant	2446.65
816	Employers Life Ins. Co.	19.75
817	Alabama Courier	10.10
818	Dixie Bearings, Inc.	117.32
819	Explosives Supply Co.	1237.50
820	Gulf Oil Products	143.35
821	J. B. Hurst Machine Works	43.44
822	Littrell Motor Co.	83.88
823	Limestone Farmers Co-op	149.50

MINUTES, BOARD OF REVENUE, MAY 18, 1964

824	Martin & Rogers	271.83
825	Quality Auto Parts	1.35
826	Tractor & Equipment Co.	361.59
827	U. G. White Hardware Co.	6.15
828	White Motor Sales	43.53
829	Alabama Oil Co.	162.06
830	Athens Parts Co.	52.81
831	Automotive Parts Co.	24.72
832	Birmingham Rock Bit Co.	255.30
833	Christopher Tire Service	81.08
834	Ernest Clem	57.12
835	Crutcher & Son Hardware Co.	2.40
836	Clem Tire	155.02
837	Standard Oil Co.	431.67

The following claims have been duly audited and allowed from the Public Highway Fund.

A4311	Payroll Warrant	13911.63
A4314	Employers Life Ins. Co.	155.80

The following claims have been duly audited and allowed from the Luxury Tax Fund

A4312	Dr. Ira L. Myers	400.00
-------	------------------	--------

The following claims have been duly audited and allowed from the Public Building Fund.

A4309	Payroll Warrant	715.00
A4313	Employers Life Ins. Co.	4.38

The following claims have been duly audited and allowed from the Hospital Fund.

A4310	First National Bank, Athens	11025.00
A4305	Athens-Limestone Hospital	100.00
A4306	Limestone Co. Health Department	450.00
A4307	Athens Limestone Hospital	7125.00

APPROVED:

Ernest Clem
Thomas L. Hammock
Henry McQuinn

MINUTES, BOARD OF REVENUE, June 2, 1964

The Board of Revenue of Limestone County, Alabama met in regular session at the county courthouse in Athens, Alabama, June 2, 1964 at 10:30 a.m. The following members were present: Homer McLemore, Chairman of the Board of Revenue and Herbert Pugh, Grady Holland, Thomas L. Hammons and John W. Moore, members of the Board of Revenue. Homer McLemore presided as chairman of the meeting and a quorum being present, declared the meeting open for the transaction of business.

INSOLVENCIES AND ERRORS, TAXES IN LITIGATION FOR 1963
AND INSOLVENT TAXES FOR PREVIOUS YEAR

THE STATE OF ALABAMA.)
LIMESTONE COUNTY)

BE IT REMEMBERED, that at the June Term of the Court of County Commissioners of said County, held on this 2nd day of June, 1964, B.W. Thornton, Tax Collector of said County, made his report of "Insolvents" and Errors in Assessment" on taxes for the year 1963, as required by Code of Ala. 1940, Title 51, Section 209. And after a careful and rigid examination of said reports by said Court, it was considered and adjudged that said collector be allowed on his settlement with the Comptroller for the following amounts:

Insolvencies: State Taxes--General-----	\$ 12.75
Special Soldier-----	\$ 5.10
Special School-----	\$ 15.30
Errors in Assessments, State Taxes--General-----	\$ 2.10
Special Soldier-----	\$.85
Special School-----	\$ 2.52

And the said Collector also made his report of taxes in litigation for 1964, and the following credits were made on assessments against the following parties:

none

And said Collector has also made his report for final allowance of the uncollected balances of Insolvent Taxes for the year 1963, as required by Code of Ala. 1940, Title 51, Section 215; and the Court thereupon made the following allowances to said Collector of such Insolvent Taxes as he may have been unable to collect, as follows:

State Taxes--General,-----	\$ 12.75
--Special Soldier,-----	\$ 5.10
--Special School-----	\$ 15.30

And said Collector is also allowed credit for the following taxes in litigation, for the year 1963, which he has been unable to collect as follows.

none

INSOLVENCIES (Itemized)

Athens Go-Carting Co.	69.80	Out of business
Lester Construction Co.	28.10	Out of business--Moved out of State
Earl Stamps Trucking Co.	41.90	Moved to Ky.--Nothing found

ERRORS IN ASSESSMENT FOR THE YEAR 1963 (Itemized)

Chapman, Mrs. Eula	5.94	Double assessed with Wm. A. Griffin
Jones, Chester A.	35.30	Double assessed with Handel & Ozelle Burnett
Marbut, Robert & Winfred	15.68	" " " Robert Marbut
Myers, Edna Porbert	25.18	" " " Herald N. Mobley
Neal, Druye W.	53.00	" " " John Garette
Penn, Herman	3.45	" " " Pauline Clemons
Smith, Robert W. & Va. G.	3.22	" " " Joseph M. Loggins
Tatum, J. T. & Wife	14.85	" " " W. Van Gilbert
White, O. W.		Credit given to Athens, should be Ardmore
White, O. W.		Credit given to Ardmore
Whitworth, Robert		Credit given Ardmore, should be Athens
Whitworth, Robert		" " Athens

MOTION made by Thomas L. Hammons and seconded by Herbert Pugh that the following asphalt equipment be purchased from Tractor Equipment Co., Inc. at the following low bid price. All members voted for motion.

- 1 New Barber-Greene Model KB-50 Continuous Mix Asphalt Plant with capacity of 65 to 115 tons per hour, remote control for Mixer, electric power, Model GR-50 Graduation Unit with Jacklegs, Model DA-55-CB-55 Dryer with Jacklegs, low pressure oil burner, electric power, indicating pyrometer, cold feed elevator, three bin cool feeder, Model 36 RS Hot oil Heater, 3 - 10,000 gallon insulated tanks and all plumbing and Electrical wiring.
- 1 New Barber-Greene Model SA-35 Finisher for 11 feet width gasoline engine and all standard equipment.
- 1 New Galion 8 - 10 ton Roller with gasoline engine. \$157,200.00

MOTION made by Grady Holland and seconded by Thomas L. Hammons that the following tractor and mower be purchased from Todd Tractor Co. at the following low bid price. All members voted for motion for District 4.

- 1 D 12 Tractor, 1 82 S. Mower, 6 ft, 1 Remote ram \$3500.00

MINUTES, JUNE 2, 1964

Mr. Grady Holland introduced the following resolution and order:

BE IT RESOLVED, ASCERTAINED, ORDERED AND DECREED by the Board of Revenue of Limestone County, Alabama, as follows:

Section 1. Definitions and Use of Phrases.

(a) Definitions. The following words and phrases and others evidently intended as the equivalent thereof shall, in the absence of clear implication herein otherwise, be given the following respective interpretations herein:

"The board" means the Board of Revenue of Limestone County and any governing body of the county that may succeed to its duties.

"Chairman" means the chairman of the board or other presiding officer of the board that may succeed to his duties.

"County" means Limestone County, Alabama, and any political subdivision of the state resulting from or surviving any consolidation or merger to which it or its successors may be a party.

"County Depository" means the County Depository or County Treasurer of the County at the time designated pursuant to law, and any successor to such depository or treasurer.

"Coupons" means those attached to the warrants and evidencing the semiannual installments of interest on the warrants.

"Fiscal Year" means the period commencing on October 1 of one calendar year and ending on September 30 or the then next succeeding calendar year.

"Special fund" means the State Gasoline Tax Anticipation Warrant Fund of 1964 created in Section 5 hereof.

"State" means the State of Alabama.

"State Comptroller" means the State Comptroller of the state and any successor officer, department or agency of the state that may succeed to his duties.

"State Tax" means that portion of the tax levied by the state under Section 647 of Title 51 of the Code of Alabama of 1940, as amended, and distributed to the county pursuant to the provisions of the Sections 655 and 657 of Title 51 of said code, as amended, and any substitute for said tax and any tax levied in lieu thereof.

"Trustee" means the trustee at the time designated as such in Section 8 hereof or appointed pursuant to Section 10 hereof, and at the time acting as such pursuant to the provisions of Section 8 hereof.

"Warrants" means those authorized in Section 3 hereof.

(b) Use of Words and Phrases. "Herein", "hereby", "hereunder", "hereof", and other equivalent words refer to this resolution and order as an entirety and not solely to the particular portion thereof in which any such word is used. The definitions set forth in subsection (a) of this section shall be deemed applicable whether the words defined are herein used in the singular or the plural. Wherever used herein, any pronoun or pronouns shall be deemed to include both singular and plural and to cover all genders.

Section 2. Findings by the Board. The board has caused an investigation to be made and, upon such investigation and evidence duly submitted to and considered by it, hereby finds, determines and declares as follows:

(a) It is desirable that the county construct and improve or aid in the construction or improvement of necessary public roads and bridges in the county. The board estimated that the total cost necessary to be paid by the county in the performance of such work will be not less than \$150,000, and that the life of the said roads and bridges will be not less than twenty years from June 1, 1964.

(b) The county does not now have and will not have from its income which will accrue prior to the end of its current fiscal year or prior to the completion of such work funds which will be sufficient and available for said purposes. The county has ascertained that it will be impossible to raise funds for such purposes in any manner other than by anticipation of the proceeds which will be received by the county in the future from the state tax. To that end and in order to provide the funds required for said purposes, it will be necessary that the county anticipate the proceeds from the state tax by the issuance of the warrants of the county hereinafter authorized, payable in installments in the future in the manner hereinafter provided.

(c) During the following fiscal years of the county it received from the state, as the county's share of the state tax, the aggregate sums respectively set opposite the years indicated in the following schedule:

During the county's
fiscal year ending:

September 30, 1959
September 30, 1960
September 30, 1961
September 30, 1962
September 30, 1963

The county received the
aggregate sum of:

\$521,842.84
432,269.84
442,034.08
457,483.20
470,471.08

MINUTES, BOARD OF REVENUE, JUNE 2, 1964

In the opinion of the board, the aggregate amount which will be received by the county as its share of the state tax during each fiscal year of the county to and including its fiscal year ending September 30, 1973, will be not less than the average of the said sums so received by it during its fiscal year ending its fiscal year ending in each of the years from 1959 to 1963, inclusive.

(d) There are no bonds, warrants, contracts or claims of any kind now outstanding which were issued or made by the county against, or which are payable out of, the proceeds hereafter to be received by the county from the state tax or for the payment of which such proceeds have been pledged, except:

\$140,000 principal amount of 3- $\frac{1}{2}$ % State Gasoline Tax Anticipation Warrants of the county dated May 1, 1960, being the unpaid and outstanding portion of an issue in the original aggregate principal amount of \$200,000 that was authorized by a resolution and order adopted by the governing body of the county on September 5, 1960;

\$200,000 principal amount of 4% State Gasoline Tax Anticipation Warrants of the county dated Mar 15, 1962, being all of an issue in the aggregate principal amount of \$200,000 that was authorized by a resolution and order adopted by the governing body of the county on March 19, 1962; and

\$200,000 principal amount of 3- $\frac{1}{2}$ % State Gasoline Tax Anticipation Warrants of the county dated June 15, 1963, being all of an issue in the aggregate principal amount of \$200,000 that was authorized by the resolution and order adopted by the governing body of the county on June 21, 1963.

(e) When the warrants hereinafter ordered issued shall be so issued, they will constitute the first and only claim and lien on the proceeds from the state tax, except the warrants referred to in subsection (d) of this section.

(f) During the fiscal year of the county ending September 30, 1963, it received a total of \$52,454.39 from the special 1/4 of 1% ad valorem tax levied by the county under the provisions of Section 215 of the Constitution of Alabama of 1901 for the payment of debts or liabilities created subsequent to the adoption of the said constitution for the erection of necessary public buildings, roads and bridges.

(g) The aggregate principal and interest which will be come payable during each fiscal year of the county on the warrants of the county hereinafter ordered issued, when added to the principal and interest payable during each such fiscal year on all other warrants of the county which will then be outstanding and which are payable of the state tax, will not exceed fifty per centum (50%) of the amount of the state tax distributed to the county during the fiscal year of the county which ending September 30, 1963.

Section 3. Authorization and Description of the Warrants. Pursuant to the applicable provisions of the laws of Alabama, including specifically Act. No. 728 adopted at the 1953 Regular Session of the Legislature of Alabama, there are hereby authorized to be issued by the county one hundred fifty State Gasoline Tax Anticipation Warrants of the county aggregating \$150,000 in principal amount, to be numbered consecutively from 1 to 150, inclusive, to be in the denomination of \$1,000 each, to be dated June 1, 1964, and to mature as follows:

Warrant Numbers (Both inclusive)	Maturity Date	Aggregate Principal Amount Maturing
1 to 12	June 1, 1967	\$12,000
13 to 25	Dec. 1, 1967	13,000
26 to 37	June 1, 1968	12,000
38 to 50	Dec. 1, 1968	13,000
51 to 62	June 1, 1969	12,000
63 to 75	Dec. 1, 1969	13,000
76 to 87	June 1, 1970	12,000
88 to 100	Dec. 1, 1970	13,000
101 to 112	June 1, 1971	12,000
113 to 125	Dec. 1, 1971	13,000
126 to 137	June 1, 1972	12,000
138 to 150	Dec. 1, 1972	13,000

The warrants shall bear interest from their date until their respective maturities at the rate of 3 $\frac{3}{4}$ % per annum. Such interest shall be payable semiannually on June 1 and December 1 in each year and shall be evidenced by separate interest coupons attached to the warrants. The warrants and the coupons shall bear interest at the rate of 6% per annum after their respective maturities and shall be payable in lawful money of the United States of America at the principal office of State National Bank of Alabama in the City of Decatur in the State of Alabama.

Section 4. Execution and Registration of the Warrants. The warrants shall be signed by the chairman of the board. The official seal of the county shall be affixed to the warrants, for which purpose the seal of the board is hereby adopted as the official seal of the county. The coupons shall bear the facsimile signature of the chairman of the board, whose facsimile signature shall be valid in all respects as if his signature had been signed to the coupons by him in person. The chairman of the board and the County Depository of the county are hereby authorized and directed to register the warrants and the coupons as claims against the special fund, which registration shall be made simultaneously with respect to all the warrants and the coupons.

Section 5. Special Fund for Payment of the Warrants. There is hereby established a special fund to be known as the "State Gasoline Tax Anticipation Warrant Fund of 1964" for the purpose of providing for payment of the principal of and the

MINUTES, BOARD OF REVENUE, JUNE 2, 1964

annual fee of the trustee with respect to the special fund. The special fund shall be maintained until both the principal of and the interest on the warrants shall have been paid in full and shall be held by the trustee for the purposes hereinafter set forth. The county shall from time to time pay or cause to be paid into the special fund, solely from the sources referred to in Section 6 hereof, such amounts as shall be sufficient to provide for payment of the principal of and the interest on the warrants at the respective maturities of the said principal and interest and the annual fee of the trustee that will become payable each year commencing with the year 1965, which amounts shall in no event be less than the following and shall be so paid into the special fund on or before the following dates:

- (a) Prior to the last day of July, 1964 and prior to the last day of each successive month thereafter until and including November, 1964, an amount equal to the sum of (i) one-fifth of the semiannual installment of interest maturing with respect to the warrants on December 1, 1964, and (ii) one-tenth of the annual fee of the trustee which will be payable on the then next ensuing May 31; and
- (b) Prior to the last day of December, 1964, and prior to the last day of each successive month thereafter until the principal of and the interest on the warrants have been paid in full, an amount equal to the sum of (i) one-sixth of the semiannual installment of interest maturing with respect to the warrants on the then next ensuing interest payment date, (ii) one-sixth of the semiannual installment of principal, if any, maturing with respect to the warrants on the then next ensuing interest payment date, and (iii) one-twelfth of the annual fee of the trustee which will be payable on the then next ensuing May 31.

In addition thereto, there shall also be paid into the special fund on or before the last day of each successive month, commencing with the month of December, 1964, and continuing until the principal of and the interest on all the warrants shall have been paid in full and each annual fee of the trustee shall have been paid (but not exceeding a total period of twenty years from June 1, 1964, the date of the warrants), the following amounts, solely from the sources referred to in Section 6 hereof; (1) the amount by which all payments made into the special fund during any preceding month shall have been less than the amount herein required to be paid into the special fund during such preceding month, (2) the amount of all sums theretofore paid into the special fund pursuant to this resolution which shall have been lost or which are not for any reason immediately available for payment of said principal, interest and trustee's fee, and (3) any additional sums which may be necessary to pay at their respective maturities the principal of and interest on the warrants and on each due date thereof the trustee's fee payable on that date.

Section 6. Sources of Payments into the Special Fund. The moneys herein provided to be paid into the special fund shall be paid solely out of the moneys which shall hereafter be or become due or payable to the county, or to which the county shall be entitled, from any of the following sources:

- (a) All sums which shall be or become due or payable to the county as payment of its share of the State tax: and
- (b) All sums and amounts which shall be or become due or payable to the county by any succeeding, corresponding, equivalent, amended, supplemental or additional act of provision of law authorizing or relating to the collections received by or apportioned to the county from gasoline or other motor fuel taxes, or the proceeds thereof, or any tax levied by the county or the state all or a portion of the proceeds of which may be received by the county in lieu of the tax presently levied by Section 647 of Title 51 of the Code of Alabama of 1940, as amended, and which the county shall be lawfully authorized to appropriate, transfer, pledge or use for the construction or improvement of roads and bridges in the county or for the payment of the warrants and the coupons, it being the intention hereof to include and subject to and set aside, for payment of the principal of and the interest on the warrants, the aforesaid portions of the proceeds payable to the county not merely by virtue of Sections 655 and 657 of Title 51 of said Code of Alabama of 1940, as amended, but the proceeds payable to or collected by the county under any corresponding, successive, equivalent, amended, supplemental or additional provision of law or any law in lieu thereof which the county may lawfully pledge, assign or set apart for the purposes hereof, in such wise that if the allocation provided by said sections be repealed, amended or supplemented, any succeeding, corresponding, equivalent or additional fund shall be subject to the payment of the warrants and the interest thereon as contemplated hereby.

It is hereby specifically declared that there shall not be used for payment into the special fund any portion of any moneys derived from the state gasoline tax which shall be paid or allocated or credited to the county under the provisions of the Farm-to-Market Road Act of 1943, as amended.

Section 7. Assignment and Pledge of Special Fund and Tax Proceeds Ordered Paid Therein. The special fund and all moneys at any time in or pertaining thereto, and the proceeds at any time payable to the county from the state tax and ordered paid into the special fund, are hereby assigned to and pledged with the trustee therefore as security for payment of the principal of and the interest

MINUTES, BOARD OF REVENUE, JUNE 2, 1964

on the warrants. Failure to pay into the special fund the proceeds received by the county from the state tax which are herein required to be paid into the special shall constitute a diversion of said proceeds. Said assignment and pledge are made for the pro rata benefit of all the warrants, without preference or priority of one warrant over another by reason of prior issuance or otherwise, and shall be and remain prior to any assignment or pledge of any proceeds of the state tax which may hereafter be made for the benefit of any warrants or other securities of the county hereafter issued or any contract of the county hereafter made. The special fund shall constitute a trust fund, and the trustee therefor is hereby authorized and directed to use so much of the moneys on deposit therein as may be necessary to pay the principal of and the interest on the warrants, as said principal and interest respectively come due.

Section 8. Trustee for Special Fund. State National Bank of Alabama, a bank having its principal place of business in the City of Decatur, Alabama, is hereby designated trustee for the special fund pursuant to the provisions of this resolution and order. The special fund shall be held and treated by the trustee as a trust fund for the purposes herein provided. Out of the moneys in the special fund, the trustee is hereby directed, and by acceptance of its duties hereunder agrees, to pay or provide for payment at their respective maturities the warrants and the coupons upon presentation thereof on or after their respective maturities. As any of the warrants and coupons shall be paid, they shall be cancelled and transmitted to the County Depository. If any moneys remain in the special fund following payment of all the warrants and the coupons, such moneys shall thereupon be remitted by the trustee to the county. The county agrees with the trustee that the county will pay to the trustee, promptly upon issuance of the warrants, a trustee's acceptance fee in the amount customarily charged by trustees in the State of Alabama for acting as trustees for funds similar to the special fund herein created, and thereafter it will pay to the trustee on May 31 of each successive year while the warrants remain unpaid an annual trustee's fee likewise in the amount customarily charged by trustees in the State of Alabama for acting as trustees for similar special funds. Each such annual fee shall, to the extent legally permissible, out of any other moneys of the county available therefor which may legally be used for such purpose.

Section 9. Authorization to Remit Direct to Trustee. The State Comptroller of the State of Alabama and any successor to his duties are hereby authorized and directed to transmit directly to the trustee such portion of all moneys hereafter payable to the county out of the state taxes as may be necessary to make the payments into the special fund in accordance with the provisions of Section 5 hereof, beginning with the payment required therein to be made during the month of July 1964. The County Depository of the county and each successor to its duties are hereby ordered and directed to take all steps that may be necessary to cause such payments to be made into the special fund, including the grant to the trustee of authority to collect the payments so provided to be made direct to the trustee by the said State Comptroller and the authority to endorse all warrants, vouchers and checks therefor and to apply the proceeds thereof toward payment of the principal of and interest on the warrants, by the transfer of moneys, in the amounts and at the times herein specified, to the banking institution at which the warrants are payable. The county agrees with each holder of the warrants and the coupons that, so long as any of the warrants and the coupons shall remain unpaid, it will not revoke the authority and direction for transmission directly to the trustee as contained in the preceding sentence of this paragraph. To carry out the provisions of this section and the provisions of Section 5 hereof, the chairman is hereby authorized and directed to issue to the State Comptroller an order authorizing and directing the State Comptroller to transmit directly to the trustee each month, out of the state taxes, the amount of the payment required, by Section 5 hereof, to be made by the county into the special fund during such month, all to the extent, at the times and as otherwise provided in Section 5 hereof, and to specify in said order the dollar amount of each such payment that the State Comptroller is so to transmit to the trustee each month. The said chairman may, by supplemental order to the State Comptroller, alter and change the dollar amounts of such payments to be so transmitted by the State Comptroller to the trustee but only under the following conditions:

(a) If the dollar amounts specified in such original order or in any supplemental order are not sufficient to provide for payment of the principal of and the interest on the warrants as such principal and interest respectively mature and the fees of the trustee as such fees become due and payable, as contemplated and provided by Section 5 hereof, a supplemental order shall be so issued providing for the transmission directly to the trustee of dollar amounts that will be sufficient to provide for payment of said items at the respective due dates thereof, all as required by Section 5 hereof:

(b) If any warrants are paid prior to the respective maturities thereof, a supplemental order may be issued providing for the transmission to the trustee of revised dollar amounts, provided that the revised dollar amounts specified in such supplemental order to be so transmitted to the trustee shall be sufficient to provide for payment of the principal and interest respectively mature, and for payment of the fees of the trustee as such fees become due and payable and shall in no event be less than the amounts prescribed in Section 5 hereof to be paid into the special fund.

Each supplemental order issued to the State Comptroller shall contain a certificate signed on behalf of the trustee and stating that the dollar amounts provided in such supplemental order to be transmitted to it (i) will be sufficient to

provide for payment of the principal of and the interest on the warrants at the respective maturities of the principal and interest and for payment of the fees of the trustee as such fees become due and payable, and (ii) are not less than the amounts prescribed in Section 5 hereof to be paid into the special fund.

Section 10. Resignation of trustee. The trustee at any time serving hereunder may resign as such by written notice of such resignation given to the county, to the original purchasers of the warrants from the county and to the State Comptroller of the State of Alabama or the successor to his duties. In the event the trustee should at any time hereafter resign or cease or refuse or become unable to act as trustee hereunder for the special fund, the county agrees that it will thereupon appoint a successor trustee hereunder, which successor trustee shall be a banking institution in the State of Alabama which is at the time of such appointment a member of the Federal Reserve System and all or any part of whose deposits shall be insured by the Federal Deposit Insurance Corp. or any similar instrumentality of the United States of America, if there is any such. Upon the appointment of such successor trustee the county shall, within five days thereafter, give notice in writing of such appointment to the said State Comptroller (or to the successor to his duties) and to the original purchasers of the warrants from the county. All provisions of this resolution applicable to the trustee shall likewise be applicable to any successor to it so appointed.

Section 11. General Faith and Credit Not Pledged. The general faith and credit and the county are not pledged for payment of the warrants or the coupons. the warrants and the coupons shall not be general obligations of the county but shall be payable solely out of the special fund. Neither this resolution nor any of the warrants or the coupons issued hereunder shall be deemed to impose upon the county any obligation to pay the principal of or the interest on the warrants, or any other sum, except with the moneys herein directed to be paid into the special fund. None of the agreements, representations and warranties made or implied in this resolution and order, or in the issuance of the warrants and the coupons, shall ever impose any pecuniary liability upon the county, except with respect to the moneys herein directed to be paid into the special fund. Nothing herein contained, however, shall be construed to relieve the county from the performance of any of its agreements herein contained or to relieve any of the officials of the county of any of their official duties.

Section 12. Form of the Warrants. The form of the warrants and coupons and the form of assignment of the warrants shall be in substantially form as follows, with appropriate changes therein to conform with the provisions hereof:

(Form of Warrant)

No.-----

\$1,000

UNITED STATES OF AMERICAN
STATE OF ALABAMA
LIMESTONE COUNTY

STATE GASOLINE TAX ANTICIPATION WARRANT

The County Depository of Limestone County, Alabama (herein called "The County:), is hereby ordered and directed to pay to James L. Cox, or assigns, solely from the special fund hereinafter referred to, the principal sum of

O N E T H O U S A N D D O O L L A R S

on the 1st day of _____, 19____, with interest thereon from the date hereof until the maturity hereof at the rate of 3 3/4% per annum payable semi-annually on June 1 and December 1 in each year upon presentation and surrender of the appropriate interest coupons hereto attached as the same respectively become due. Both the principal hereof and the interest hereon shall be payable in lawful money of the United States of America at the principal office of State National Bank of Alabama in the City of Decatur in the State of Alabama.

This warrant and the interest thereon are payable solely from the special fund known as the "State Gasoline Tax Anticipation Warrant Fund of 1964" of the county created by the resolution and order under which this warrant is issued. Said special fund consists of certain sums which are directed by said resolution and order to be paid into said special fund solely out of the moneys distributed to the county pursuant to the provisions of Sections 655 and 657 of Title 51 of the Code of Alabama of 1940, as amended, as the county's share of the tax levied by the State of Alabama on the sale, distribution, storage and withdrawal from storage of gasoline and other motor fuels under the provisions of Section 647 of Title 51 of said code, as amended. The full faith and credit of the county are not pledged to payment of this warrant or the interest thereon, and this warrant is not a general obligation of the county. The county is not obligated to pay the principal of or the interest on this warrant except from moneys ordered paid into said special fund, and none of the agreements, representations or warranties made or implied in the issuance of this warrant shall be deemed to impose any liability whatsoever upon the county, except to pay the principal hereof and the interest hereon out of the moneys ordered paid into said special fund.

This warrant is one of an issue of warrants (herein called "the warrants") aggregating \$150,000 in principal amount, all of which are payable solely out of said special fund. The proceeds of the aforesaid tax received by the county

MINUTES, BOARD OF REVENUE, JUNE 2, 1964

under each of said Sections 655 and 657 of said Title 51, as amended, and any substitute therefor and any substitute therefor and any tax levied in lieu thereof which the county may legally assign and pledge for such purpose, have been assigned and pledged solely for payment of the principal of and the interest on the warrants, without preference or priority of one over another, to such extent as may be necessary to pay the said principal and interest as the same shall respectively become due. The warrants are issued pursuant to the applicable provisions of the constitution and laws of the State of Alabama, including particularly Act No. 728 adopted at the 1953 Regular Session of the Legislature of Alabama, and a resolution and order duly adopted and made by the governing body of the county for the purpose of constructing and improving or aiding in the construction or improvement of necessary public roads and bridges in the county/

It is hereby certified and recited for the benefit of any person or persons to whom this warrant may be issued or assigned that this warrant represents a valid claim against said special fund; that the amount ordered paid hereby will be so due without condition, abatement, recoupment or offset of any kind; and that all conditions, actions and things required by the constitution and laws of the State of Alabama to exist, be performed and happen precedent to and in the issuance of this warrant and in the establishment of said special fund exist, have been performed and have happened.

This warrant is nonnegotiable but is transferable by assignment. Each taker, owner, purchaser or holder hereof, by receiving or accepting this warrant or any interest coupon appertaining hereto, shall consent and agree and shall be estopped to deny: (1) that title to the coupons hereunto appertaining may be transferred by delivery without the necessity of a written assignment, and any person making such delivery shall be deemed to have transferred to the right person to whom such delivery is made all his equities and rights in the coupons so delivered; (2) that any person in possession of any such coupon, regardless of the manner in which he shall have acquired possession, is authorized to represent himself as the absolute owner thereof and has the power and authority to transfer absolute title thereto by delivery thereof to a bona fide purchaser for value (present or antecedent) without notice of prior defenses or equities or claims of ownership enforceable against his transferor or any person in the chain of title and before the maturity thereof; and (3) that whenever and so long as this warrant shall be assigned in blank by the original payee hereof or by any subsequent assignee hereof in the chain of title to whom written assignment is made, the county may treat any person in possession of this warrant, regardless of how such possession may have been acquired and regardless of the genuineness or effectiveness of any assignment, as the absolute owner hereof for all purposes, and payment to any such person shall discharge all obligations hereunder.

IN WITNESS WHEREOF, the county has caused this warrant to be signed in its behalf by the chairman of its Board of Revenue, has caused the seal of said board, as the official seal of the county, to be hereto affixed, has caused the annexed interest coupons to be executed with the facsimile signature of said chairman and has caused this warrant to be dated June 1, 1964.

Chairman of the Board of Revenue
of Limestone County, Alabama

(FORM OF COUPON)

No. _____

\$18.75

On the 1st day of _____, 19____, the County Depository of Limestone County, Alabama, is hereby ordered and directed to pay to bearer, at the principal office of State National Bank of Alabama in the City of Decatur, Alabama, the sum of Eighteen and 75/100 Dollars, upon presentation and surrender of this coupon, solely out of the special fund created by said county known as its State Gasoline Tax Anticipation Warrant Fund of 1964, being six months' interest then due on the State Gasoline Tax Anticipation Warrant of said county dated June 1, 1964, No. _____.

Chairman of the Board of Revenue
of Limestone County, Alabama

(Form of Assignment)

For value received, this warrant and the moneys ordered paid thereby are hereby transferred and assigned, without recourse or warranties, to _____.

Section 13. Agreement to Pay at Par. All remittances of principal of and interest on the warrants and the coupons to the holders thereof shall be made in bankable funds at par without any deduction for exchange or other costs, fees or expenses. The trustee, any other banking institution or institutions at which the warrants and the coupons shall at any time be payable and the county depository shall be construed, by acceptance of their duties hereunder, to have agreed that they will make or cause to be made remittances in bankable funds out of the special

MINUTES, BOARD OF REVENUE, JUNE 2, 1964

fund of the principal of and the interest on the warrants and the coupons at par without any deductions for exchange or other costs, fees or expenses.

Section 14. Provisions of Resolution Constitute Contract. The provisions of this resolution and order shall constitute a contract between between the county and each holder of the warrants and the coupons issued under. Whenever all the agreements on the part of the county herein contained shall have been performed, then the obligation of the county shall thereupon cease.

Section 15. Provisions of Resolution Declared Severable. Thethe event any provision hereof shall be invalid by a court of competent jurisdiction, shall invalidity shall not effect any other portion of this resolution and order.

Section 16. Sale of Warrants. The warrants shall be and hereby are sold to Brodnax & Knight, Inc. at and for a purchase price equal to 97% of the face value thereof, viz., the sum of \$145,600, plus accrued interest on the warrants to the date of their delivery; and, upon payment by the said purchaser to the County Depository of the said purchase price, the chairman is hereby authorized and directed to deliver the warrants, with all interest coupons attached, to the said purchaser. The Warrants shall be issued in the name of James L. Cox, the nominee Designated for that purpose by the said purchaser.

Mr. Hammons moved that the foregoing resolution and order be adopted and spread upon the minutes of this meeting, which motion was seconded by Mr. Pugh, and upon the motion being put to vote, the following vote was recorded: Yeas, Messrs. McLemore, Hammons, Holland, Moore and Pugh; Nays: none. The chairman thereupon announced that the motion for adoption had been unanimously carried.

NEGOTIATED CONTRACTS were signed on the following projects: SACP 1500-A(7) (35-46), SACP 105-D(2), S-1115(1), SACP 1289-A & A(2)

The following claims have been duly audited and allowed from the Gasoline Fund.

87	H. L. Williams	59.40
88	John Eaves	161.73
89	Albert Wesley	161.73
90	Waddell Jackson	205.80
91	Bates Brothers	42.00
92	Tennessee Valley Fasteners	21.95
93	Robertson & Rochell	4.15
94	First Nat'l Bank, Athens	628.79
95	" " " "	571.59
96	" " " Decatur	599.42
97	" " " Athens	449.14
98	" " " Decatur	580.06
99	" " " "	658.08
100	" " " "	835.69
101	" " " "	483.14
102	" " " "	504.09

The following claims have been duly audited and allowed from the State Aid Fund.

S6422		
S6423		
S6424	C. B. Sartain	7.03
S6425	American National Bank	1098.80
S6426	First National Bank, Decatur	830.39

The following claims have been duly audited and allowed from the General Fund

762	Leonard Moyers	25.00
763	Leonard Haggood	4.00
764	City of Athens	29.41
765	J. I. Thomas	210.00
766	Leonard Moyers	6.00
767	Jim Ed Legg	5.00
768	Dave Handert	5.00
769	Nolan Davis	5.00
770	Sam McBay	5.00
771	Herman Boyd	5.00
772	Terry Bottom	5.00
773	Extension Service	1378.33
774	L. W. Moyers	25.00
775	Leonard Moyers	25.00

Approved;

John W. Moore

Frank Hall

Thomas R. Hammons

James McLemore

MINUTES, BOARD OF REVENUE, JUNE 15, 1964

The Board of Revenue of Limestone County, Alabama met in regular session at the county courthouse in Athens, Alabama, June 15, 1964 at 10:30 a.m. The following members were present: Homer McLemore, Chairman of the Board of Revenue and Grady Holland, Thomas L. Hammons and John Moore. Absent: Herbert Pugh. Homer McLemore presided as chairman of the meeting and a quorum being present, declared the meeting open for the transaction of business.

Mrs. John Nelson and Mrs. Dunnivant appeared before the Board in regards to an additional appropriation for Houston Library to purchase four air conditioners. The Board agreed to pay one-half of the cost of the four air conditioners.

MOTION by Grady Holland and seconded by John W. Moore to purchase the following truck from Littrell Motor Company at the following low bid price. All members voted for motion. Truck to be used by District 3.

1 New 1964 Chevrolet 6103 Cab & Chassis with 750 x 20 10 ply front nylon tires, 825 x 20 10 ply dual rear nylon tires, 2 speed axle, 130 327 V.8 Engine, rear springs, 11000 lb. Rear Auxiliary springs, heavy duty frame, heater Heavy duty battery, towing hooks, front, Sr. West Coast mirrors,	3930.25
1. 8' Fontaine dump body, 4 yd with 5 yd build-up and cab protector	1040.75
	<u>\$4971.00</u>
less allowance for 1958 Chev. truck & Dump	921.00
	<u>\$4050.00</u>

IT IS MOVED that the following correction be made in deed of R. R. Thomas.

Mr. Grady Holland explained to the Board of Revenue that on November 7, 1959, R. R. Thomas dedicated a right of way for road purposes, now recorded in Vol. 559, page 363, Office Judge of Probate, Limestone County, Alabama being 36 feet in width evenly off the west side of Lot #3 of the J. T. Crawford Subdivision in accordance with Plat of said Subdivision recorded in Plat Book B, page 13 and continuing North through Tract #1 of said Subdivision; that this dedication of right of way was in error or partially in error in that said right of way was never intended to extend North from the Center of the Nick Davis Road a distance more than 810 feet and that said road has never been cut or worked by Limestone County, Alabama, more than 810 feet north from the center of Nick Davis road and that the phraseology of the dedication of said right of way might leave an impression that said road was intended to extend entirely North entire length of said tract #1.

Mr. Holland moved that the Chairman of the Board of Revenue be authorized to quitclaim to R. R. Thomas any and all of said right of way which lies North of a point 810 feet North of the center of the Nick Davis Road so that said dedication by R. R. Thomas and wife on November 7, 1959 might be clarified.

An Agreement was signed for approval by the Highway Department between Limestone County and the City of Athens Electrical Department for SACP 1328-A Relocation of Structures.

Resolution was signed for approval for road numbered SACP 1134-G, a distance of approximately 1 mile.

The following claims have been duly audited and allowed from the Rock Crusher Fund.

838	City of Athens	62.25
839	Payroll Fund	4325.65
840	Lester Webster	6.60
841	City of Athens	70.13
842	Alabama Oil of Athens	146.00
843	Automotive Parts Company	2.16
844	Athens Parts Company	4.50
845	Athens Window Company, Inc.	27.14
846	Boyd & Boyd	237.94
847	Christopher Tire Service	147.17
848	Crutcher & Son	22.77
849	Decatur Ready Mixed Concrete	272.16
850	Farmer's Supply Store	2.25
851	Flangan Lumber Co.	8.80
852	J. B. Hurst Machine Co.	254.16
853	J & J Oil Company	150.38
854	Industrial Supplies	17.77
855	Littrell Motor Co.	13.51
856	Limestone Farmer's Co-op	139.50
857	Martin & Rogers	675.03
858	G. C. Phillips Tractor Co.	219.81
859	Pure Oil Co.	293.28
860	P & H Parts Co.	6.15
861	Quality Auto Parts Co.	9.34
862	Smith Motors, Inc.	164.36
863	Standard Oil Co.	412.89
864	Tractor & Equipment Co.	1669.22
865	Clarence White Hardware Co.	24.84
866	White Motor Sales	58.30
867	U. G. White Hardware Co.	12.50
868	Employers Life Ins Co.	18.91
869	Stroupe Oil Company	146.00

MINUTES, BOARD OF REVENUE, JUNE 15, 1964

The following claims have been duly audited and allowed from the General Fund.

776	First National Bank, Athens	1796.70
777	City of Athens	55.19
778	Charles Cox	115.00
779	Leonard Moyers, PM	25.00
780	Leonard Moyers	12.75
781	Mack Hogan	5.00
782	Dub Downs	5.00
783	Gerald Bates	5.00
784	Sam McBay	5.00
785	Lewell Nixon	5.00
786	Curtis W. Black	5.00
787	void	
788	City of Athens	405.21
789	Jimmie E. Alexander	85.00
790	Fletcher Owens	10.20
791	Payroll Fund	11762.20
792	Leonard Moyers	25.00
793	Payroll Fund	46.50
794	Charlie Sammet, Jr.	11.88
795	First National Bank, Athens	155.50
796	City of Athens	33.85
797	Limestone ASC Committee	125.00
798	James N. Bloodworth	50.00
799	Newton B. Powell	50.00
800	R. L. Hundley	25.00
801	David U. Patton	75.00
802	Allied Products Co.	17.10
803	Athens-Limestone Hospital	86.60
804	Athens Radio & Appliance Co.	38.90
805	Athens Produce Co.	63.20
806	Banks Supply Co.	37.50
807	Crutcher Drug Co.	23.40
808	Empire Laboratories	138.85
809	Griffis Electric Co.	2.20
810	Hendricks Patton Co.	92.56
811	International Business Mach.	33.63
812	Jack Office Equipment Co.	6.50
813	Inman's Phillips 66 Serv. Station	.62
814	Fred King & Sons	249.00
815	Limestone Co. Rock Cr. Fund	37.75
816	Marshall & Bruce Co.	63.14
817	Montgomery Elevator Co.	74.25
818	Martin & Holland	29.00
819	Paper & Chemical Supply Co.	32.50
820	Orkin Exterminating Co.	15.00
821	Roberts & Son, Inc.	1069.71
822	S. C. M. Corporation	9.81
823	Toof Printing	24.10
824	Tinnon Printing Co.	17.00
825	Two Way Communications, Inc.	73.39
826	Clarence White Hardware Co.	19.66
827	Westron Corporation	58.55
828	Drs. Waddell, Norwood & Belue	15.00
829	U. G. White	7.90
830	Westmoreland Typewriter Co.	22.50
831	Employers Life Ins. Co.	46.87
832	M. W. Evans	359.80

The following claims have been duly audited and allowed from the Gasoline Fund.

103	Feltcher Owens	3.52
104	Emmitt McLemore	5.00
105	Mrs. Johnny Johnson	25.00
106	Killen Tractor Company	365.00
107	Tractor & Equipment Co.	157200.00
108	Mason Freeman	37.50
109	W. E. Callahan	45.82
110	Trust Dept, State Nat'l Bank	75.00
111	H. L. Williams	121.86
112	A. E. Wesley	163.62
113	Kelly Powers	2.40
114	Tood Tractor Co.	3500.00
115	Wallace Steele	154.40
116	Waddell Jackson	70.20
117	Mrs. Anne Jervis	103.40
118	S. W. Terry	8.45
119	J. M. Nixon	10.41
120	Automotive Parts	2.74
121	Alabama Oil Co.	409.72
122	Athens Truck & Tractor Co.	13.97
123	Automotive Parts Co.	17.50
124	Athens Parts Co.	253.99
125	Athens Lumber Co.	.86
126	Athens Produce Co.	41.25
127	Ardmore Parts Co.	335.97
128	Black & McDole, Inc.	28.15
129	Mack Bedingfield	195.65
130	Clem Tire & Appliance Co.	374.46
131	Carr Radiator Service	6.00
132	Collins Building Supply	15.00

MINUTES, BOARD OF REVENUE, JUNE 15, 1964

133	Christopher Tire Service	277.52
134	Crutcher & Son Hardware	3.25
135	M. W. Evans	159.25
136	Eaton's Welding Shop	5.20
137	Farmer's Supply Store	84.43
138	G. & W. Asphalt Co. (void)	
139	The Gish Company	5.00
140	Gulf Oil Corporation	327.89
141	Huntsville Concrete Pipe Co.	2015.53
142	H & H Supply Co.	669.44
143	Hendricks Patton Co.	53.40
144	Inman's 66 Service Station	12.15
145	J & J Oil Co.	822.28
146	Killen Tractor Co.	221.52
147	Fred King & Sons, Ltd.	41.71
148	Kennemer Ford Sales	77.66
149	Limestone Farmer's Co-op	180.00
150	Littrell Motor Co.	294.38
151	Limestone Co. Rock Cr. Fund	1670.50
152	Magnus Chemical Co.	52.00
153	Martin Marietta Corp	927.37
154	O. K. Tire Stores	57.48
155	Pure Oil Co.	615.28
156	P & H Auto Parts	47.96
157	Quality Auto Parts	52.33
158	Royal Brass, Inc.	16.04
159	Reo Supply Co.	25.75
160	Robert Rice	11.10
161	Steiner Sanitary Wiping Cloth Co.	40.00
162	Shelby Contracting Co., Inc.	22.50
163	H. H. Smith Sales Co.	4.60
164	Smith Motors, Inc.	107.36
165	Swinea Grocery	25.40
166	Standard Oil Co.	1100.09
167	Truck Equipment, Inc.	7.87
168	Tri Cities Linen Service	3.25
169	Todd Tractor Co.	29.05
170	Roy Turner Motor Co.	40.30
171	Tennessee Valley Fasteners	70.35
172	Tillery Service Station	15.50
173	Tractor & Equipment Co.	1809.48
174	Williams Auto Parts	62.74
175	White Motor Sales	58.58
176	Burton White's Body Shop	52.21
177	Clarence White Hardware Co.	64.35
178	U. G. White Hardware Co.	49.60
179	Yocam Batteries, Inc.	97.83
180	G & W Asphalt Co.	249.38
181	Stroupe Oil Company	1478.03

The following claims have been duly audited and allowed from the State Aid Fund.

S6427	C. B. Sartain	29.69
S6428	Payroll Fund	12833.57
S6429	Automotive Parts Co.	6.86
S6430	Athens Parts Co.	84.55
S6431	Boyd & Boyd	43.17
S6432	Bullington Brothers Co.	237.57
S6433	Beasley & Robers	9.29
S6434	Billy Carr Radiator Service	25.00
S6435	Clem Standard Service Station	3.30
S6436	Christopher Tire Service	30.61
S6437	Crutcher & Son Hardware	1.30
S6438	Clem Tire & Appliance	575.85
S6439	Decatur Ready Mixed Concrete	18.12
S6440	Dixie Bearings, Inc.	6.40
S6441	W. E. Estes & Son	18.80
S6442	Farmer's Supply Store	1.50
S6443	Flanagan Lumber Co.	48.17
S6444	R. C. Ferguson's Garage	92.69
S6445	G & W Asphalt Co.	4357.50
S6446	Goodyear Service Stores	93.88
S6447	Huntsville Concrete pipe Co.	960.50
S6448	Hackney Steel Co.	769.43
S6449	J & J Oil Co.	634.79
S6450	Kennemer Ford Sales	7.35
S6451	Littrell Motor Co.	55.20
S6452	Limestone Co. Rock Cr. Fund	6765.06
S6453	Lewter Hardware Co.	.45
S6454	Miller Electric Co.	11.00
S6455	National Industries	387.99
S6456	P & H Parts	11.51
S6457	Robbins Machinery Co.	21.28
S6458	State Highway Dept	131.85
S6459	Spencer Implement Co.	27.50
S6460	Sanders Service Station	9.09
S6461	Soiltest, Inc.	21.08
S6462	Smith Motors, Inc.	29.89
S6463	Standard oil Co.	14.76
S6464	Thompson Tractor Co.	6.46
S6465	Roy Turner Motor Co.	14.23

MINUTES, BOARD OF REVENUE, JUNE 15, 1964

S6466	Tillery Service Station	26.50
S6467	Tractor & Equipment Co.	987.67
S6468	Clarence White Hardware	1.26
S6469	White Motor Sales	20.00
S6470	Willo Products	22.96
S6471	U. G. White Hardware	4.80
S6472	Employers Life Ins. Co.	24.33
S6473	Stroupe Oil Co.	2197.55

The following claims have been duly audited and allowed from the Hospital Fund.

A4315	Athens-Limestone Hospital	100.00
A4316	Limestone Co. Health Dept	450.00

The following claims have been duly audited and allowed from the Public Building Fund.

A4317	Association of County Commissioners	80.00
A4318	Jefferson Davis Hotel	36.44
A4319	Grady Holland	65.78
A4320	Jefferson Davis Hotel	27.44
A4322	Payroll Fund	715.00
A4328	Employers Life Ins. Co.	4.38

The following claims have been duly audited and allowed from the Barber's Fund.

A4321	Bobby J. Davis	40.91
-------	----------------	-------

The following claims have been duly audited and allowed from the Public Highway Fund.

A4323	Payroll Fund	11437.23
A4324	Payroll Fund	84.00
A4327	Employers Life Ins. Co.	155.13

The following claims have been duly audited and allowed from the Park & Recreation Fund

A4326	Clarence White Hardware	4.05
-------	-------------------------	------

The following claims have been duly audited and allowed from the Luxury Tax Fund.

A4325	Dr. Ira L. Myers	400.00
-------	------------------	--------

IT IS MOVED that \$157,200.00 be appropriated to Equipment--Gasoline Fund for the purchase of a new Barber-Greene Model KB-50 Asphalt Plant, including spreader and roller, it being the decision of the board to buy the asphalt plant in order to save transporting from other distant plants and also the county can save money on making own asphalt mix since the county already operates a rock crushing plant. The distribution by Districts is as follows:

District 1	\$39,300.00
District 2	\$39,300.00
District 3	\$39,300.00
District 4	\$39,300.00

APPROVED:

John W. Moore
Ernie Hall
Thomas R. Hammond
James M. Searcy

MINUTES, BOARD OF REVENUE, JULY 6, 1964

The Board of Revenue of Limestone County, Alabama met in regular session at the county courthouse in Athens, Alabama, July 6, 1964 at 10:30 a.m. The following members were present: Homer McLeMore, Chairman of the Board of Revenue and Grady Holland, Thomas L. Hammons and John Moore: Absent: Herbert Pugh. Homer McLeMore presided as chairman of the meeting and a quorum being present, declared the meeting open for the transaction of Business.

It is moved that the following pipe be purchased for the stated Districts and SACP 1328-A.

Dist. 4: 40 feet 24" C. M. Pipe, 14 gauge @ 4.75
60 feet 12" C. M. Pipe, 16 gauge @ 2.15

Dist. 3: 20' 12" C. M. Pipe, 16 gauge @ 2.15
20' 18" C. M. Pipe, 16 gauge @ 3.00
20' 24" C. M. Pipe, 14 gauge @ 4.75
20' 15" C. M. Pipe, 16 gauge @ 2.55

SACP
1328-A

44' 24" R. C. III Pipe @ 4.00
44' 24" R. C. III Pipe @ 4.00
44' 24" R. C. III Pipe @ 4.00
408' 15" R. C. II Pipe @ 2.25
80' 18" R. C. II Pipe @ 2.70
40' 18" R. C. III Pipe @ 2.75
48' 36" C. M. Pipe, 12 gauge @ 9.60
48' 72" C. M. Pipe, 12 gauge @ 20.50
44' 36" C. M. Pipe, 12 gauge @ 9.60
44' 42" C. M. Pipe, 12 gauge @ 11.40
80' 50 x 31 C. M. Pipe Arch, 12 gauge @ 12.10
2 36" Bands @ 9.60
1 72" Band @ 20.50
1 42" Band @ 11.40
1 50 x 31 Band @ 12.10
20' 36" C. M. Pipe, 12 gauge @ 9.60

It is moved that the following truck be purchased from Littrell Motor Co. at the stated price of \$750.00 for District 1 to be used for a water truck.

R E S O L U T I O N

By

ASSOCIATION OF COUNTY COMMISSIONERS OF ALABAMA

WHEREAS, leadership in the field of county government is provided by dedicated and capable men who hold positions of importance and influence and whose performance of duty serve to blaze the way for others to follow: and

WHEREAS, the Honorable R. O. Moore, a distinguished Alabamian, rendered useful and effective service to his County while serving on the governing body of Limestone County, departed this life May 14, 1964; and

WHEREAS, every member of this Association regrets the passing of this outstanding citizen for they have lost a true friend.

NOW, THEREFORE, BE IT RESOLVED: That the cause of good county government in Alabama has lost a stalwart servant as a result of the death of R. O. Moore; that the sympathy of the Association be extended to his family; that distribution of this resolution be made to his family, to the governing body of Limestone County, and to the Department of Archives and History of the State of Alabama.

Done this the 19th day of June, 1964.

Respectfully submitted by
the Committee on Memorials,

s/ G. H. Stacy, Sr., Chairman(Bibb)

s/ Victor C. Paul(Lamar)

s/ C. S. Tidwell (Marion)

Attest:

s/ B. A. Reynolds, President

s/ Winston Stewart, Executive Director

MINUTES, BOARD OF REVENUE, JULY 6, 1964

STATE OF ALABAMA
LIMESTONE COUNTY

BOARD OF REVENUE OF LIMESTONE
COUNTY

RESOLUTION

WHEREAS, it is now planned to construct a highway in Limestone County, Alabama, known generally as Cairo and Pleasant Grove Road, and designated as Project No. SACP 1328-A, Limestone County, and

WHEREAS, it is necessary for Limestone County, Alabama, to acquire a right of way deed to certain lands hereinafter described for the purpose of constructing said highway for the benefit of the public and Limestone County, Alabama, and

WHEREAS, every effort has been made to reach an agreement for the acquisition of said lands without success.

THEREFORE, be it resolved by the Board of Revenue of Limestone County, Alabama, that it is necessary for the use of Limestone County, Alabama, and the general public that a right of way be acquired for the use of Limestone County, Alabama, and the general public for said road in said county as hereinafter described and owned by Mrs. Bertha Tucker said land being situated in Limestone County, Alabama, and described as follows, to-wit:

A strip of land off the south side of the following described real estate situated in Limestone County, Alabama, to-wit:-

The West half of the NW quarter of the SE quarter of Section 16, Township 2 south, Range 6 west, less and except on acre in the SW corner thereof owned by Robert Peeks, which said acre is described as follows, to wit: Beginning at the north edge of the Clanton Road one rod east of west line, running north 120 yards, thence east 40 and 1/3 yards, thence south 120 yards to Clanton Road, thence west 40 and 1/3 yards to beginning point, and more particularly described as follows: Begin at the point where a paved County road intersects the west line of said property, thence N 86° 05' E and along said paved road for 530 feet more or less to the east line of their property, thence north along the east line of their property for approximately 30 feet to a point 30 feet north of the center line of the said paved road, thence S 86° 05' W and parallel to and 30 feet north of the center line of said road for 530 feet more or less to the west line of their property, thence south 30 feet to the center line of the said paved road. This is 0.365 more or less acres with 0.347 acres being used by County at present and 0.018 additional acres required.

Be it further resolved that Limestone County, Alabama, by and through its Board of Revenue, shall proceed to condemn said land and to that end David U. Patton, Attorney At Law, Athens, Alabama, is hereby appointed agent and attorney for said county and said Board of Revenue to file legal proceedings seeking the condemnation of said lands for road purposes.

TUCKER
CONDEMNATION

MINUTES, JULY 6, 1964

It is ordered that
The following claims have been duly audited and allowed from the Gasoline Fund.

182	First National Bank, Athens	626.12
183	First National Bank, Athens	571.59
184	First National Bank, Decatur	599.42
185	First National Bank, Athens	447.23
186	First National Bank, Decatur	580.06
187	First National Bank, Decatur	658.08
188	First National Bank, Decatur	835.69
189	First National Bank, Decatur	483.14
190	First National Bank, Decatur	504.09
191	First National Bank, Athens	914.71
192	Hittrell Motor Co.	750.00
193	H. L. Williams	87.30
194	Tolly Holland	262.00
195	J. G. Gatlin	136.48

The following claims have been duly audited and allowed from the General Fund.

834	Extension Service	1378.33
835	Leonard W. Moyers	25.00
836	State National Bank	6.26
837	City of Athens	62.20
838	Lifus Malone Co. Mgr.	375.00
839	L. W. Moyers	33.00

The following claims have been duly audited and allowed from the State Aid Fund.

S6474	American National Bank	1098.80
S6475	First National Bank, Decatur	830.39
S6476	Limestone Co. Gas Fund	591.29
S6477	First National Bank, Decatur	200.00
S6478	Southern Bell	7.25

APPROVED:

John Moore

Grady Hall

Thomas L. Hammons

James M. Emery

MINUTES, BOARD OF REVENUE, JULY 20, 1964

The Board of Revenue of Limestone County, Alabama met in regular session at the county courthouse in Athens, Alabama, July 20, 1964 at 10:30 a.m. The following members were present: Homer McLemore, Chairman of the Board of Revenue and Grady Holland, Thomas L. Hammons and John Moore: Absent, Herbert Pugh. Homer McLemore presided as chairman of the meeting and a quorum being present, declared the meeting open for the transaction of business.

The Contractor of Limestone County appeared before the Board protesting the commissioners doing work with county equipment for individuals in competition with private enterprise.

The Chairman has ordered Mr. Walter Dorning, State Aid Superintendent, to bring all State Aid equipment, not in use, to the County Tool Shed and let it out only on county projects.

Moved that the following pipe be purchased from Huntsville Concrete Pipe Company for District 1 and the following pipe from Gadsden Pipe Company for Districts 1, 2, 3, and 4. All prices less 10% discount

Gadsden Pipe Company
District 1

40' 36" Metal culvert, 12 ga. @ 9.60
120' 15" Metal culvert, 16 ga. @ 2.55

District 2

26' 65" Metal Pipe, 12 ga. @ 16.65
1 65" Band @ 16.65
26' 65" Metal Pipe, 12 ga. @ 16.65
52' 24" Class 3 Rein. concrete pipe, @ 4.00
172' 18" Plain T & G Concrete pipe @ 2.10
52' 30" Class 3 Reinf. concrete pipe @ 5.75
48' 24" Class 3 Reinf. concrete pipe @ 4.00

District 3

100' 15" metal pipe, 16 ga. @ 2.55
60' 18" metal pipe, 16 ga. @ 3.00
80' 12" metal pipe, 16 ga. @ 2.15
40' 24" metal pipe, 14 ga. @ 4.75

District 4

40' 48" metal pipe, 12 ga. @ 13.05
1 48" Band @ 13.05

The Board was notified of Mr. Herbert Pugh's death, *on a fore date, 7.20.64.*

Moved that the following Resolution be adopted and one copy mailed to Mr. Herbert Pugh and one copy to be given to the local paper.

R E S O L U T I O N

Whereas, Herbert Franklin Pugh, (affectionately known to his friends as Hub) served Limestone County, Alabama as a member of the Board of Revenue, for practically a full term until his service to his fellow-citizens was cut short by his untimely death, and

Whereas, the said Herbert Franklin (Hub) Pugh, as a member of the Board of Revenue of Limestone County, served the citizens of this county, and especially the citizens of District #4, long, well and ably, and

Whereas, the said Herbert Franklin (Hub) Pugh was friend of all the people and was untiring in his efforts to serve his county and his District #4, while a member of the Board of Revenue of Limestone County, Alabama, and

Whereas, the said Herbert Franklin (Hub) Pugh was only recently honored by the voters of Limestone County by being renominated for a second term, and

Whereas, the undersigned, being the surviving Chairman and members of the Board of Revenue of Limestone County, Alabama, each, his close personal friends, having worked with him and fully appreciated how much he added to progress and well being in Limestone County, Alabama, and further understanding his contribution to the operation of the county governing body of Limestone County, Alabama, as a member of the Board of Revenue, desire to memorialize the late Herbert Franklin (Hub) Pugh for his long and faithful service to his friends and citizens of Limestone County, Alabama, as a member of the Board of Revenue.

Now, therefore, be it resolved by the members of the Board of Revenue that they express their regret in the passing of their said friend and associate, Herbert Franklin (Hub) Pugh, that they express their esteem for him and their thanks for a job well done in his long and faithful service to Limestone County, Alabama.

MINUTES, BOARD OF REVENUE, JULY 20, 1964

Be it further resolved that a copy hereof be mailed to Mrs. Beesie Beasley Pugh, the surviving widow of the said Herbert Franklin(Hub) Pugh.

This 20th day of July, 1964.

s/ Homer McLemore
s/ John Moore
s/ Grady Holland
s/ Thomas L. Hammons

MOVED: The Chairman has ordered that no purchase orders be issued to out-of-county salesmen for the following materials:

Grease, oils, paints, wood preservatives, weed killers, tires,
hydraulic fluid

so long as said materials can be purchased within Limestone County at competitive prices.

The following claims have been duly audited and allowed from the Gasoline Fund.

196	M. C. Freeman	6.00
197	H. L. Williams	118.14
198	void	
199	Cummings Trucking Co.	8.00
201	M. C. Freeman	86.25
202	Payroll Warrant	2016.26
203	Mrs. Clyde Simmons	285.75
204	Thomas L. Hammons	24.16
205	C. F. Williams	125.76
206	C. B. Dollins	276.00
207	Alabama Oil Co.	288.75
208	Allied Products Co.	407.33
209	Athens Parts Co.	310.09
210	Athens Truck & Tractor Co.	49.64
211	Automotive Parts Co.	22.17
212	Mack Beddingfield	116.39
213	Cagle's Alignment	45.00
214	Casey Enterprises	19.00
215	Christopher Tire Service	440.09
216	Clem Tire	454.12
217	Dewitt Chemical Co.	38.61
218	Druid Supply Co.	200.00
219	W. E. Estes	8.00
220	Eaton's Welding Shop	6.25
221	M. W. Evans	134.90
222	Farmer's Supply Store	11.53
223	Fayco, Inc.	407.19
224	Flangan Lumber Co.	9.95
225	Fontaine Truck Equipment Co.	395.09
226	Fulwell Motor Products	12.50
227	Horace Freeman Service Tation	6.50
228	Gadsden Concrete Pipe Co.	3621.23
229	Gilbert Drug Co.	3.33
230	The Gish Company	15.00
231	Goodyear Service Stores	39.73
232	Griffis Electric Co.	5.20
233	Gulf Oil Corp	1186.49
234	Hendricks Patton	144.87
235	Huntsville Concrete Pipe Co.	1852.39
236	J & J Oil	300.14
237	Kennemer Ford Sales	65.76
238	Kallen Tractor Co.	111.26
239	Limestone County Rock Crusher	215.76
240	Limestone Farmers Co-op	170.55
241	Littrell Motor Co.	177.74
242	Master Supply Co.	192.50
243	Miller Electric Co	10.00
244	Nixon's Repair Shop	29.60
245	O. K. Tire Stores	36.95
246	P & H Auto Parts	102.81
247	Palley Supply Co.	45.95
248	Pure Oil Co.	297.87
249	Park & Speak	1.00
250	Quality Auto Parts	180.16
251	72 Bait Shop	186.40
252	Southeastern Motor Products	10.90
253	Spencer Implement Co.	36.35
254	Standard Oil Co.	393.65
255	Steiner Sanitary Wiping Cloth Co.	40.00
256	Truck Equipment Co.	52.78
257	Todd Tractor Co.	136.85
258	Tractor & Equipment Co.	296.70
259	Tri Cities Linen Service	3.25
260	Tucker & Leicher	3.50
261	Roy Turner Motor Co.	325.00

MINUTES, BOARD OF REVENUE, JULY 20, 1964

262	Vinson Brothers	7.20
263	Warrior Sales	523.10
264	White Motor Sales Co.	81.07
265	Burton White's Body Shop	13.63
266	Clarence White Hardware Co.	33.61
267	U. G. White Hardware Co.	2.80
268	Williams Welding Supply	63.66
269	Willo Products	114.53
270	Woodfin Gulf Service Station	9.25
271	Yocam Batteries, Inc.	93.82

The following claims have been duly audited and allowed from the State Aid Fund.

S6479	Limestone Co. Gas Fund	1061.95
S6480	Railway Express	6.48
S6481	Payroll Warrnat	17242.12
S6482	Robert Rice	12.00
S6483	M. C. Freeman	13.50
S6484	Employers Life Ins. Co.	24.33
S6485	C. B. Dollins	309.00
S6486	Alabama Oil Co.	157.00
S6487	Athens Lumber Co.	6.92
S6488	Athens Parts Co.	99.17
S6489	Beasley & Roberts	47.89
S6490	Boyd & Boyd	276.89
S6491	Bullington Bros	12.75
S6492	Central Scientific Co.	8.75
S6493	Christopher Tire Service	31.36
S6494	Olem Standard Service Station	1.95
S6495	Clem Tire	260.27
S6496	Crutcher & Son Hardware	.96
S6497	Decatur Ready Mixed Concrete	527.04
S6498	W. E. Estes & Son	16.81
S6499	Farmer's Supply Store	10.80
S6500	Fayco, Inc.	3229.52
S6501	Flangan Lumber Co.	68.81
S6502	Griffis Electric Co.	27.90
S6503	Hunsville Concrete Pipe Co.	1596.67
S6504	J & J Oil Co.	841.46
S6505	Kennemer Ford Sales	2.77
S6506	Littrell Motor Co.	39.55
S6507	Limestone Co. Rock Cr. Fund	9248.86
S6508	Miller Electric Co.	20.50
S6509	Murphy Brothers	45.00
S6510	P & H Parts, Inc.	6.82
S6511	Spencer Implement Co.	32.69
S6512	Standard Oil Company	867.42
S6513	State Highway Department	511.48
S6514	Tractor & Equipment Co.	3316.72
S6515	Warrior Sales	10055.61
S6516	Clarence White Hardware Co.	30.45
S6517	U. G. White Hardware Co.	15.40
S6518	Williams Welding Supply	11.00
S6519	Woodfin & Son	1.35

The following claims have been duly audited and allowed from the General Fund.

840	City of Athens	552.51
841	Collins Building Supply	3000.00
842	Jesse Putman	59.15
843	Fletcher Owens	9.00
844	Payroll Warrant	11764.23
845	Limestone County ASC Committee	125.00
846	James N. Bloodworth	50.00p
847	Newton B. Powell	50.00
848	R. L. Hundley	25.00
849	M. W. Evans	9.00
850	Leonard Moyers	25.00
851	First National Bank, Athens	32.60
852	Employers Life Ins. Co.	43.69
853	University Hospital	609.05
854	City of Athens	22.23
855	Leonard W. Moyers	25000
856	Leonard Moyers	25.00
857	Alabama Courier	95.54
858	Alabama Supply Co.	139.00
859	Athens Parts Co.	1.47
860	Athens Pharmacy	34.45
861	Athens Produce Co.	73.15
862	Athens Jaycees	14.85
863	Banks Paper Co.	6.00
864	Burroughs Corp	355.00
865	Christopher's Plumbing	76.34

MINUTES, BOARD OF REVENUE, JULY 20, 1964

866	Crutcher Drug Company	41.33
867	Crutcher & Son Hardware	2.60
868	Gilbert Drug Co.	21.80
869	Griffis Electric Co.	5.00
870	Gold States Sales Corp	
871	S. D. Hand	50.00
872	Hendricks Patton	4.00
873	Huntsville Radio Service	19.51
874	Humansal Phillips 66 Service Station	.95
875	Limestone Drug Company	6.95
876	Limestone Co. Health Unit Fund	103.60
877	Marshall & Bruce Co.	11.80
878	McCoy Coal Co.	105.63
879	McQuiddy Printing Co.	373.53
880	Montgomery Elevator Co.	17.50
881	Orkin Exterminating Co.	15.00
882	W. S. Pennington, M. D.	22.00
883	Roberts & Son	980.14
884	S. C. M. Corporation	53.00
885	Sherwin Williams	7.14
886	Tinnon Printing Co.	8.00
887	Toof Printing Co.	2.15
888	Clarence White Hardware Co.	9.22
889	U. G. White Hardware Co.	23.45
890	Martin W. Evans	311.30
891	W. S. Pennington	9.00
892	Southern Bell Telephone Co.	

The following claims have been duly audited and allowed from the Rock Crusher Fund.

872	City of Athens	2.49
873	Carl Ball	2.00
874	Limestone Co. Gas Fund	449.77
875	Payroll Warrant	2548.85
876	Employers Life Ins. Co.	17.22
877	City of Athens	68.58
878	Athens Parts Co.	4.00
879	Alabama Oil Co.	146.00
880	Automotive Parts Co.	10.21
881	Baggett Transportation	3.00
882	Birmingham Rock Bit Co.	485.76
883	Crutcher & Son Hardware	7.80
884	Gulf Oil Products	153.01
885	void	
886	Industrial Supplies	11.58
887	J & J Oil Co.	162.04
888	Limestone Farmer's Co-op	148.50
889	Littrell Motor Co.	652.60
890	Joe Money Machinery Co.	8.40
891	Martin & Rogers	433.55
892	P & H Parts	10.03
893	Pure Oil Co.	146.64
894	Smith Motors	19.57
895	Standard Oil Co.	338.74
896	Tractor & Equipment Co.	232.45
897	White Motor Sales	38.90
898	U. G. White Hardware Co.	1.75
899	H & H Supply Company	601.31

The following claims have been duly audited and allowed from the Hospital Fund.

A4329	Athens-Limestone Hospital	100.00
A4330	Limestone County Health Dept.	450.00
A4345	Athens-Limestone Hospital	100.00
A4346	Limestone Co. Health Dept.	450.00

The following claims have been duly audited and allowed from the Public Building Fund.

A4331	Limestone County Soc. Sec. Acct	77.75
A4335	Payroll Fund	715.00
A4339	Employers Life Ins. Co.	4.38
A4349	void	

The following claims have been duly audited and allowed from the Public Highway Fund.

A4332	Limestone County Soc. Sec. Acct	921.95
A4336	Payroll Fund	7883.07
A4338	Employers Life Ins. Co.	155.13

The following claims have been duly audited and allowed from the Social Security Fund.

A4333	State Agency for Social Sec.	8663.64
-------	------------------------------	---------

MINUTES, BOARD OF REVENUE, JULY 20, 1964

The following claims have been duly audited and allowed from the State Tax Account.

A4334	State Department of Revenue	355.91
-------	-----------------------------	--------

The following claims have been duly audited and allowed from the Luxury Tax Account

A4337	Dr. Ira L. Myers	400.00
-------	------------------	--------

APPROVED

Grady Wallace
Thomas L. Hammon

Henry M. Simon

MINUTES, BOARD OF REVENUE, AUGUST 3, 1964

The Board of Revenue of Limestone County, Alabama met in regular session at the county courthouse in Athens, Alabama, August 3, 1964 at 10:30 a.m. The following members were present: Homer McEmore, Chairman of the Board of Revenue and John Moore, Grady Holland, Thomas L. Hammons and William Gordon, members of the Board: Absent, none. Homer McEmore presided as chairman of the meeting and a quorum being present, declared the meeting open for the transaction of business.

A delegation from Belle Mina, Greenbrier and Mooresville appeared before the Board in regard to the county excavating and backfilling for water line to be built by B. M. G. Water Board.

MOTION made by Grady Holland and seconded by Thomas L. Hammons to sell the District 4 toolshed to Mrs. H. F. Pugh for the sum of \$1.00.

MOVED that Bill Carwile's resignation be accepted as a member of the Limestone County Barber Board. C. C. Taylor is hereby appointed to take Mr. Carwile's place on the Barber Board.

The following claims have been duly audited and allowed from the Gasoline Fund.

272	First National Bank, Athens	623.44
273	First National Bank, Athens	571.59
274	First National Bank, Decatur	599.42
275	First National Bank, Athens	445.32
276	First National Bank, Decatur	580.06
277	First National Bank, Decatur	658.08
278	First National Bank, Decatur	835.69
279	First National Bank, Decatur	483.14
280	First National Bank, Decatur	504.09
281	First National Bank, Athens	872.42
282	Ed Overmeyer	315.00
283	Stroupe Oil Co.	864.34

The following claims have been duly audited and allowed from the General Fund.

893	Extension Service	1378.33
894	Edward Goodrich	60.00
895	Leonard Moyers	25.00
896	Mark Mitchell	60.00

The following claims have been duly audited and allowed from the State Aid Fund.

S6520	American National Bank,	1098.80
S6521	First National Bank, Decatur	830.39
S6522	Stroupe Oil Co.	930.24

APPROVED:

John Moore
Grady Holland
Thomas L. Hammons
William Gordon
Homer McEmore

MINUTES, BOARD OF REVENUE, AUGUST 17, 1964

The Board of Revenue of Limestone County, Alabama met in regular session at the county courthouse in Athens, Alabama, August 17, 1964 at 10:30 a.m. The following members were present: Homer Mclemore, Chairman of the Board and Grady Holland, John Moore, Thomas L. Hammons and William Gordon: Absent, None. Homer Mclemore presided as chairman of the meeting and a quorum being present, declared the meeting open for the transaction of business.

MOVED that 4 1300 x 24 motor grader tires and tubes be purchased from Ardmore Parts Company for the stock account.

MOVED that the following pipe for Project 13290A be purchased from Brown Pipe Co.

200' 15" Plain Concrete Pipe
60' 18" Plain Concrete Pipe
100' 24" Reinforced Concrete Pipe
20' 50" C. Metal Pipe, 12 ga.
60' 18" Reinforced concrete pipe
108' 24" Reinforced concrete pipe
60' 60" C. Metal Pipe, 10 gauge
35 Right-of-way markers

It is ordered that the following grader blades be ordered from Druid Supply Company:

300 ft Steel grader blades @ 1.25	375.00	(District 4)
300 ft Steel grader blades @ 1.25	375.00	(District 3)
300 ft Steel grader blades @ 1.25	375.00	(District 1)
300 ft Steel grader blades @ 1.25	375.00	(District 2)

The following claims have been duly audited allowed from the Gasoline Fund.

284	L. E. Williams	95.52
285	Tractor & Equipment Co.	8000.00
286	Griffis Electric Co.	2.71
287	Vinson Bros	1.20
288	Mrs. Herbert F. Pugh	25.00
289	H. L. Williams	222.90
290	Payroll Warrant	9037.76
291	Flemings Service Station	2.00
292	Employers Life Ins. Co.	105.36
293	Roy Hinkle	1.65
294	Alabama Courier	91.96
295	Alabama Oil Co.	1341.91
296	void	
297	Athens Body Shop	219.10
298	Athens Discount Tire Co.	195.72
299	Athens Parts Co.	546.80
300	Athens Produce Co.	62.25
301	Athens Truck & Tractor Co.	28.14
302	Automotive Paint & Parts Co.	14.49
303	Automotive Parts Co.	12.78
304	Beasley & Roberts Impl. Co.	6.36
305	Beckham Amoco Station	8.05
306	Black & McDole, Inc.	3.50
307	Casey Enterprises	19.00
308	Choctaw, Inc.	804.79
309	Christopher Tire Service	439.00
310	Clem Tire	529.38
311	Crutcher & Son Hardware	1.35
312	Eaton's Welding Shop	5.00
313	M. W. Evans	112.50
314	Farmer's Supply Store	35.55
315	Flanagan Lumber Co.	35.55
316	Horace Freeman	30.63
317	G & W Asphalt Co.	4305.01
318	The Gish Company	10.00
319	Gulf Oil Products	187.87
320	Huntsville Concrete Pipe Co.	1103.06
321	J. B. Hurst Machine Works	51.70
322	Inman's Phillips Service Station	9.25
323	J & J Oil Company	542.08
324	Kennemer Ford Sales	52.12
325	Killen Tractor Co.	45.33
326	Fred King & Sons	11.96
327	Rock Crusher Fund	2691.61
328	Limestone Farmer's Co-op	438.70
329	Littrell Motor Co.	672.62
330	Mack's Texaco Station	4.50
331	Miller Electric Co.	7.50
332	O. K. Tire Store	68.94
333	P & H Auto Parts	156.20
334	David U. Patton	125.00
335	Premier Fastner Co.	203.54
336	Pure Oil Co.	198.03

MINUTES, BOARD OF REVENUE, AUGUST 17, 1964

337	Quality Auto Parts	54.57
338	72 Bait & Tackle Shop	209.65
339	Smith Motors	205.20
340	Standard Oil Co.	1006.07
341	Steele Hardware Co.	20.20
342	Tenn. Valley Fasteners	119.59
343	Tillery Service Station	11.50
344	Todd Tractor Co.	58.02
345	Tractor & Equipment Co.	1084.78
346	Tri Cities Linen Service	3.25
347	Roy Turner Motors	50.95
348	Warrior Sales	7281.47
349	White Motor Sales	16.50
350	Clarence White Hardware	52.87
351	U. G. White Hardware	17.45
352	Williams Welding Supply	38.28
353	Yocam Batteries, Inc.	96.29
354	Allied Products	393.27
355	Stroupe Oil Co.	562.31
356	C. B. Dollins	347.40

The following claims have been duly audited and allowed from the Rock Crusher Fund

900	Stroupe Oil Co.	277.20
901	Carl Ball	2.00
902	Gasoline Fund	40.87
903	City of Athens	1.63
904	Payroll Warrant	2537.16
905	Employers Life Ins. Co.	17.22
906	City of Athens	80.20
907	Alabama Courier	10.54
908	Alabama Oil Co.	146.00
909	Athens Parts Co.	2.58
910	Automotive Parts Co.	22.67
911	Birmingham Rock Bit	250.98
912	Christopher Tire Service	75.81
913	Gulf Oil Products	150.67
914	H & H Supply Co.	13.36
915	Hyatt & Sims, Inc.	1201.15
916	Industrial Supplies	14.30
917	J & J Oil Co.	150.38
918	Littrell Motor Co.	4.48
919	Miller Electric Co.	5.00
920	Pure Oil Co.	146.64
921	Quality Auto Parts	10.12
922	Standard Oil Co.	435.71
923	Tractor & Equipment Co.	242.97
924	White Motor Sales	24.75
925	Martin & Rogers	383.04

The following claims have been duly audited and allowed from the State Aid Fund.

S6523	Waddell Jackson	235.20
S6524	Grady Holland	570.00
S6525	C. B. Sartain	4.90
S6526	Limestone Co. Gas Fund	1057.53
S6527	C. B. Sartain	5.35
S6528	Railway Express Agency	9.99
S6529	Payroll Warrant	13578.76
S6530	Burgreen Construction Co.	615.00
S6531	Employers Life Ins. Co.	24.33
S6532	M. C. Freeman	40.50
S6533	Alabama Oil Co.	303.15
S6534	Anderson Office Equipment Co.	13.77
S6535	Athens Parts Co.	53.89
S6536	Automotive Parts Co.	23.84
S6537	Beasley & Roberts	39.66
S6538	Boyd & Boyd	234.50
S6539	Brown Pipe Co.	727.06
S6540	Christopher Tire Service	42.00
S6541	Clem Tire	96.47
S6542	Clem Standard Station	1.95
S6543	Crutcher & Son Hardware	4.45
S6544	Decatur Ready Mixed Concrete	727.20
S6545	Elkins Garage	3.75
S6546	Farmer's Supply Store	3.45
S6547	Flanagan Lumber Co.	25.18
S6548	Hackney Steel Company	1415.48
S6549	J. B. Hurst Machine Works	16.27
S6550	J & J Oil Co.	954.37
S6551	Kennemer Ford Sales	2.99
S6552	Lewter Hardware Co.	.40
S6553	Littrell Motor Co.	121.98
S6554	O. K. Tire Stores	4.00
S6555	Owens Richards	4.38
S6556	P & H Parts, Inc.	11.25
S6557	Park & Speak	2.25
S6558	Quality Auto Parts	10.35
S6559	Smith Motors, Inc.	100.54

Board of Revenue Minutes, AUGUST 17, 1964

S6560	Spencer Implement Co.	76.99
S6561	Standard Oil Co.	1.18
S6562	State Highway Department	115.25
S6563	Tillery Service Station	8.50
S6564	Todd Tractor Co.	3.08
S6565	Tractor & Equipment Co.	667.81
S6566	Roy Turner Motor Sales	13.50
S6567	Warrior Sazes	13858.76
S6568	Clarence White	12.12
S6569	Rock Crusher Fund	6435.94
S6570	Stroupe Oil Co.	500.84

The following claims have been duly audited and allowed from the General Fund.

897	Bruce Sherrill	60.00
898	City of Athens	65.03
899	Leonard Moyers	25.00
900	Leonard Moyers	25.00
901	Griffis Electric Co.	34.60
902	First National Bank, Athens	5.00
903	Collins Building	2000.00
904	Collins Building	1842.98
905	City of Athens	485.83
906	First National Bank	5.00
907	Otha Romine	63.75
908	Payroll Warrant	11781.95
909	Limestone ASC Committee	125.00
910	James Bloodworth	50.00
911	Newton Powell	50.00
912	R. L. Hundley	25.00
913	Jimmy Alexander	100.00
914	Fletcher Owens	6.75
915	Charlie Sammet, Jr.	14.04
916	Employers Life Ins. Co.	43.69
917	Morris Anderson	24.51
918	Leonard Moyers	25.00
919	City of Athens	12.84
920	Alabama Courier	50.75
921	Andrews & Andrews	3.00
922	Athens Produce Co.	33.40
923	Athens Lumber Co.	57.68
924	Athens Pharmacy	11.13
925	Athens Radio & Appliance	523.40
926	Clem Service	.30
927	Columbia Ribbon	2.31
928	Crutcher Drug Co.	13.14
929	Crutcher & Son Hardware	4.09
930	Martin W. Evans	168.00
931	Flanagan Lumber Co.	17.85
932	H. Dale Brown	400.00
933	Griffis Electric Co.	11.50
934	Gulf States Sales Corp	83.08
935	Hendricks Patton	27.45
936	Hyatt & Sims	4.71
937	Inman's Service Station	.30
938	Johnson & Morris	1.20
939	Fred King & Sons	33.96
940	Martin & Holland	10.00
941	Marshall & Bruce Co.	23.16
942	Montgomery Elevator Co.	17.50
943	McQuiddy Printing Co.	472.86
944	Orkin Exterminating Company	15.00
945	Roberts & Son	596142
946	J. S. Springer	31.00
947	Technical Support Services	213.45
948	Tinnon Printing Co.	69.00
949	Toof Printing	174.19
950	Westmoreland Typewriter Co.	70.00
951	Clarence White Hardware Co.	7.09
952	U. G. White Hardware Co.	17.85
953	Athens Limestone Development	3000.00
954	Southern Bell Telephone	509.41

The following claims have been duly audited and allowed from the Public Highway Fund.

A4348	Payroll Warrant	3944.82
A4352	Employers Life Ins. Co.	35.11

The following claims have been duly audited and allowed from the Luxury Tax Fund

A4349	Dr. Ira L. Myers	450.00
-------	------------------	--------

The following claims have been duly audited and allowed from the Health Welfare Fund.

A4350	Dr. Ira. L. Myers	300.00
-------	-------------------	--------

MINUTES, BOARD OF REVENUE, AUGUST 17, 1964

The following claims have been duly audited and allowed from the Public Building Fund.

Al341	United Airlines	189.84
Al342	Sheraton Park Hotel	284.28
Al343	National Association of County Off.	140.00
Al344	First National Bank, Athens	800.00
Al347	Payroll Warrant	715.00
Al351	Employers Life Ins. Co.	4.38

The following claims have been duly audited and allowed from the Hospital Fund.

Al345	Athens-Limestone Hospital	100.00
Al346	Limestone Co. Health Dept.	450.00

APPROVED

John Moore

Grady Holman

Thomas L. Hamner

William Gordon

Henry McLean

MINUTES, BOARD OF REVENUE, SEPTEMBER 7, 1964

The Board of Revenue of Limestone County, Alabama met in regular session at the county courthouse in Athens, Alabama, September 7, 1964 at 10:30 a.m. The following members were present: Homer McLemore, Chairman of the Board and Grady Holland, John Moore, Members. Absent: Thomas L. Hammons and William Gordon. Homer McLemore presided as chairman of the meeting and a quorum being present, declared the meeting open for the transaction of business.

It is moved that the following pipe be purchased from Fayco, Inc. for District 2.

40'	24" C. M. Pipe, 14 ga @ 4.75
1	24" Band
40'	24" C. M. Pipe, 14 ga. @ 4.75
1	24" Band
40'	18" C. M. Pipe, 16 ga. @ 3.00
1	18" Band
16'	15" C. M. Pipe, 16 ga. @ 2.55
30'	15" C. M. Pipe, 16 ga. @ 2.55
160'	15" C. M. Pipe, 16 ga. @ 2.55
8	18" C. M. Pipe, 14 ga. @ 3.65
40'	18" C. M. Pipe, 14 ga. @ 3.65
24'	24" C. M. Pipe, 14 ga. @ 4.75
24'	24" C. M. Pipe, 14 ga. @ 4.75
16'	72" C. M. Pipe, 10 ga. @ 26.20
2	72" Bands
80'	12" C. M. Pipe, 16 ga. @ 2.15
80'	15" C. M. Pipe, 16 ga. @ 2.55
80'	18" C. M. Pipe, 16 ga. @ 3.00
80'	24" C. M. Pipe, 14 ga. @ 4.75

The following claims have been duly audited and allowed from the Gasoline Fund

357	First National Bank, Athens	620.77
358	First National Bank, Athens	571.59
359	First National Bank, Decatur	599.42
360	First National Bank, Athens	443.41
361	First National Bank, Decatur	1028.67
362	First National Bank, Decatur	580.06
363	First National Bank, Decatur	658.08
364	First National Bank, Decatur	835.69
365	First National Bank, Decatur	483.14
366	First National Bank, Decatur	504.09
367	First National Bank, Athens	872.42
368	Mason Freeman	3.00
369	Railway Express	27.08
3		

The following claims have been duly audited and allowed from the State Aid Fund

S6571	American National Bank	1098.80
S6572	First National Bank, Decatur	830.39
S6573	Railway Express	9.99
S6574	Gasoline Fund	939.95

The following claims have been duly audited and allowed from the General Fund

955	Extension Service	1378.33
956	Thomas G. Steele	40.00
957	Leonard Moyers	37.00

APPROVED:

John Moore
Grady Holland
Thomas L. Hammons
Homer McLemore

MINUTES, BOARD OF REVENUE, SEPTEMBER 21, 1964

The Board of Revenue of Limestone County, Alabama met in regular session at the County courthouse in Athens, Alabama, September 21, 1964 at 10:30 a.m. The following members were present: Homer McLemore, Chairman of the Board and Grady Holland, John Moore, Thomas L. Hammons and William Gordon, Members. Absent: None. Homer McLemore presided as chairman of the meeting and a quorum being present, declared the meeting open for transaction of business.

MOVED that Limestone County accept the following road deeded to Limestone County by W.S. Orman and wife, Wynell G. Orman.

STATE OF ALABAMA

LIMESTONE COUNTY

KNOW ALL MEN BY THESE PRESENTS, that we, W.S.Orman and Wynell G. Orman, his wife, and Wynell G. Orman and W.S. Orman, her husband, for and in consideration of the sum of ONE DOLLAR (\$1.00) to us in hand paid by Limestone County, Alabama, the receipt whereof is hereby acknowledged and in further consideration of the benefits accruing to us from the opening and maintenance of a public road over and across the hereinafter described read estate, do hereby give, grant, convey and confirm to Limestone County, Alabama, and to the members of the public an easement or right-of-way for the construction, maintenance and operation of a public road over and across the following described read estate in Limestone County, Alabama, to-wit:

A lot or parcel of land in the Southwest Quarter of the Northwest Quarter of Section 27, Township 2 South, Range 4 West, particularly described as follows: Begin at a point on the North boundary line of the Southwest Quarter of the Northwest Quarter of said Section 27 which is 179 feet West of the Northeast corner of said Quarter-Quarter Section; run thence South 3 degrees 25 minutes East 810 feet; thence South 87 degrees 14 minutes West 50 feet; thence North 3 degrees 25 minutes west 810 feet to a point on the North boundary line of the Southwest Quarter of the Northwest Quarter of said Section 27; thence North 87 degrees 14 minutes East along said North boundary line 50 feet to the point of beginning.

TO HAVE AND TO HOLD unto Limestone County, Alabama, its successors and assigns, and to the members of the public.

WITNESS our hands and seals this 5th day of August, 1964.

/s/ W.S.Orman (L.S.)

/s/ Wynell G. Orman (L.S.)

STATE OF ALABAMA

LIMESTONE COUNTY

I, /s/ Thomas G. Steele, a Notary Public in and for said County, in said State, hereby certify that W.S.Orman and Wynell G. Orman, his wife, and Wynell G. Orman and W.S.Orman, her husband, whose names are signed to the foregoing conveyance, and who are known to me, acknowledged before me on this day, that, being informed of the contents of the conveyance they executed the same voluntarily on the day the same bears date.

Given under my hand and official seal this the 24th day of August, 1964.

/s/ Thomas G. Steele
NOTARY PUBLIC

It is ordered that Marvin Aycock be given the bid for plastering the following offices at a cost of \$1,685.00

Circuit Clerk
Courtroom
County Judge
Grand Jury
T.B.Office
Red Cross

It is ordered that the following pipe be purchased for District 4.

60'	18" C. M. Pipe, 16 gauge @	3.00
60'	15" C. M. Pipe, 16 gauge @	2.55
40'	24" C. M. Pipe, 14 gauge @	4.75
1	24" Band @	4.75

It is ordered that \$20,000.00 be transferred from the Limestone County Gasoline Fund to the Limestone County State Aid Fund.

MINUTES, BOARD OF REVENUE, SEPTEMBER 21, 1964

The following claims have been duly audited and allowed from the Gasoline Fund.

369	Railway Express	27.08
370	Carl Ball	11.56
371	Mrs. Herbert F. Pugh	25.00
372	Lervis Kraus	222.00
373	Payroll Warrant	9294.13
374	Joe Anderson	64.80
375	Jenkins Grocery	2.55
376	Mrs. Clyde Simmons	159.50
377	Stroupe Oil Co.	436.20
378	Employers Life Ins. Co.	140.47
379	Alabama Oil Co.	219.55
380	Allied Products Co.	93.90
381	Athens Parts Co.	135.00
382	Athens Truck & Tractor	46.65
383	Ardmore Parts Co.	858.73
384	Automotive Parts Co.	24.84
385	Mack Beddingfield	171.72
386	Black & McDole	33.26
387	Carr Radiator Service	6.00
388	Casey Enterprises	19.00
389	Christopher Tire Service	626.06
390	Clem Standard Service	3.25
391	Clem Tire	648.57
392	Crutcher & Son Hardware	3.00
393	Decatur Ready Mixed Concrete	22.68
394	Druid Supply Co.	1509.15
395	Eatons Welding Shop	2.50
396	Martin W. Evans	74.50
397	Farmer's Supply Store	19.14
398	void	
399	Flanagan Lumber Co.	8.60
400	Horace Freeman	14.20
401	The Gish Company	10.00
402	Gulf Oil Corporation	302.89
403	Holt's Garage	13.35
404	J. B. Hurst Machine Works	26.70
405	Inman's 66 Service Station	8.00
406	J & J Oil Co.	851.91
407	Kennemer Ford Sales	122.23
408	Killen Tractor Co.	18.86
409	Fred King & Sons	23.92
410	Langley's Standard Service	7.20
411	Civil Defense	275.00
412	Rock Crusher Fund	1190.16
413	Limestone Farmer's Co-op	147.80
414	Littrell Motor Co.	400.29
415	Magnus Chemical Co.	47.32
416	Miller Electric Co.	24.00
417	Joe Money Machinery	19.10
418	National Clothing Co.	5.00
419	O. K. Tire Stores	21.50
420	P & H Auto Parts	319.77
421	Quality Auto Parts	146.43
422	Salem Garage	7.75
423	Smith Motors	24.96
424	Southern Bell	144.87
425	Spencer Implement Co.	68.09
426	Standard Oil Co.	717.57
427	Steiner Sanitary Wiping Cloth Co.	40.00
428	Swanner Grocery	4.65
429	Trantor & Equipment Co.	1450.42
430	Tri Cities Linen Service	3.25
431	Tucker & Leicher	6.50
432	Roy Turner Motor Co.	23.07
433	Warrior Sales	1101.83
434	White Motor Sales	9.20
435	Burton White's Body Shop	21.00
436	Clarence White Hardware	8.33
437	U. G. White Hardware	14.75
438	Williams Auto Parts	25.58
439	Williams Welding Supply	41.23
440	Willo Products	39.06
441	Yocam Batteries, Inc.	127.48
442	Limestone Co. Soc. Sec. Acct	
443	Pure Oil Co.	807.02
444	Fayco, Inc.	3122.39
445	Tillery Service Station	17.00
446	Ashburn & Gray Road Materials	39.00
447	Delap Motors	39.90
448	State Aid Road Fund	20000.00

The following claims have been duly audited and allowed from the Rock Crusher Fund.

926	City of Athens	1.42
927	Gasoline Fund	23.95
928	Payroll Warrant	2489.73
929	Employers Life	43.69
930	City of Athens	79.75

MINUTES, BOARD OF REVENUE, SEPTEMBER 21, 1964

931	Athens Parts Company	8.56
932	Baggett Transportation	3.00
933	Birmingham Rock Bit Co.	305.34
934	Christopher Tire	2.95
935	Crutcher & Son Hardware	10.46
936	Explosives Supply Co.	1172.50
937	H & H Supply Co.	407.67
938	Industrial Supplies	15.27
939	J & J Oil Co.	316.82
940	Martin & Rogers	241.66
941	Limestone Farmers Co-op	146.00
942	Reynolds & Swanner	109.00
943	Standard Oil Co.	242.13
944	Steiner Sanitary Wiping Cloth Co.	40.00
945	Tractor & Equipment Co.	78.57
946	U. G. White Hardware Co.	8.70
947	Social Security Account	278.25
948	Pure Oil Co.	146.64

The following claims have been duly audited and allowed from the State Aid Fund.

S6575	Railway Express	13.14
S6576	Payroll Warrant	16055.09
S6577	Stroupe Oil Co.	1351.72
S6578	Employers Life Ins. Co.	24.33
S6579	Hill's Service Station	2.25
S6580	Alabama Courier	6.50
S6581	Alabama Oil Co.	396.56
S6582	Joe Anderson	262.80
S6583	Anderson Office Equipment	10.21
S6584	Athens Parts Co.	26.14
S6585	Athens Truck & Tractor	22.38
S6586	Athens Lumber Co.	15.06
S6587	Beasley & Roberts	27.70
S6588	Boyd & Boyd Building	202.60
S6589	Brown Pipe Co.	2108.50
S6590	Christopher Tire Service	160.39
S6591	Clem Tire	102.29
S6592	Crutcher & Son Hardware	56.40
S6593	Decatur Ready Mixed Concrete	1621.68
S6594	Delap Motor	4.00
S6595	Farmer's Supply Store	13.09
S6596	Flanagan Lumber Co.	209.67
S6597	H & H Supply Co.	51.45
S6598	Hackney Steel Co.	540.31
S6599	Hendricks-Patton	5.50
S6600	Holland & Woodard	172.50
S6601	J. B. Hurst Machine Works	14.56
S6602	Inman's Phillips Service	1.00
S6603	J & J Oil Co.	1574.34
S6604	Kennemer Ford	10.32
S6605	Limestone Farmer's Co-op	36.00
S6606	Rock Crusher Fund	4296.91
S6607	Littrell Motor Co.	190.62
S6608	Madison Limestone Co.	8254.08
S6609	Miller Electric Co.	16.00
S6610	Joe Money Machinery Co.	431.02
S6611	O. K. Tire Store	35.95
S6612	P & H Parts, Inc.	68.14
S6613	Quality Auto Parts	6.88
S6614	Spencer Implement Co.	27.36
S6615	State Highway Department	423.62
S6616	Standard Oil Co.	21.66
S6617	Stone Lumber Co.	15.55
S6618	Tractor & Equipment	1752.91
S6619	Roy Turner Motor Co.	22.19
S6620	Warrior Sales	4977.34
S6621	Burton White's Body Shop	5.63
S6622	Clarence White Hardware	26.73
S6623	U. G. White Hardware	23.70
S6624	Woodfin & Sons	3.50
S6625	Social Security Account	1645.08
S6626	Killen Tractor Co.	6.21
S6627	void	

The following claims have been duly audited and allowed from the General Fund.

958	Leonard Moyers	25.00
959	City of Athens	63.50
960	Marvin Aycock	100.00
961	Veteran's Fair Assoc.	100.00
962	City of Athens	467.63
963	Fletcher Owens	4005
964	Leonard Moyers	25.00
965	Leonard Moyers	12.75
966	David Patton	75.00
967	A. S. C. Committee	125.00
968	James N. Bloodworth	50.00
969	Newton Powell	50.00
970	R. L. Hundley	25.00

MINUTES, BOARD OF REVENUE, SEPTEMBER 21, 1964

971	Payroll Warrant	11674.65
972	Marvin Aycock	40.00
973	Marvin Aycock	100.00
974	Charlie Sammet, Jr.	2.04
975	Leonard Moyers	5.00
976	Employers Life Ins. Co.	17.22
977	City of Athens	17.75
978	Rock Crusher Fund	26.47
979	Leonard Moyers	25.00
980	First National Bank, Athens	3930.70
981	Alabama Courier	69.25
982	Alabama Supply	177.74
983	Athens-Limestone Hospital	196.65
984	Athens Lumber Co.	10.29
985	Athens Produce	22.57
986	Allied Products	38.65
987	Athens Radio	50.00
988	Crutcher Drug Co.	31.06
989	Decatur Printing Co.	12.50
990	Dobb's Shoe Shop	6.50
991	Elmore's	4.13
992	Martin W. Evans	460.40
993	Friden, Inc.	52.00
994	Gulf States Sales Corp	52.00
995	Griffis Electric	26.79
996	Hendricks Patton	11.00
997	Hyatt & Sims	1.25
998	Inman's Service Station	.30
999	Ben Jaffe's Dept Store	18.01
1000	Morris Kirby Grocery	3.60
1	McWilliams & Richardson	17.50
2	McQuiddy Printing	211.81
3	Marshall & Bruce	195.45
4	Montgomery Elevator	17.50
5	Orkin Exterminating Co.	15.00
6	Paper & Chemical Supply Co.	32.50
7	W. S. Pennington	3.00
8	Roberts & Son	1604.44
9	Toof Printing & Stationery	118.10
10	Two Way Communications	72.15
11	Drs. Waddell, Norwood & Belue	22.00
12	Westmoreland Typewriter Co.	17.50
13	Clarence White Hardware Co.	6.66
14	U. G. White Hardware Co.	11.95
15	Marvin Aycock	100.00
16	Social Security	1195.33
17	Leonard Moyers	25.00
18	W. S. Pennington	25.00
19	Southern Bell Telephone	510.23

The following claims have been duly audited and allowed from the Luxury Tax Fund.

A4360	Dr. Ira L. Myers	450.00
-------	------------------	--------

The following claims have been duly audited and allowed from the Health & Welfare Fund.

A4359	Dr. Ira L. Myers	300.00
-------	------------------	--------

The following claims have been duly audited and allowed from the Solicitor's Fund.

A4358	Frances H. Rogers	42.90
-------	-------------------	-------

The following claims have been duly audited and allowed from the Public Building Fund.

A4356	Birmingham Trust National Bank	3837.50
A4357	Limestone County General Fund	6842.98
A4361	Payroll Warrant	715.00
A4362	Employers Life Ins. Co.	4.38
A4363	Limestone Co. Soc. Sec.	77.76

The following claims have been duly audited and allowed from the Hospital Fund

A4354	Athens-Limestone Hospital	100.00
A4355	Limestone County Healty Department	450.00

The following claims have been duly audited and allowed from the Public Highway Fund.

A4364	Limestone County Social Security Account	428.76
-------	--	--------

MINUTES, BOARD OF REVENUE, SEPTEMBER 21, 1964

It being evident from the records that the County is receiving more revenue in the funds listed below than was anticipated and that the expenditures have exceeded the appropriations: IT IS HEREBY ORDERED that the funds listed below for the 1963 - 1964 Budget be revised by adding the following appropriations from monies not otherwise appropriated:

PUBLIC HIGHWAY & TRAFFIC FUND

<u>Labor</u>	Dist. #1	325.00	
	Dist. #2	325.00	
	Dist. #3	325.00	
	Dist. #4	<u>325.00</u>	
			\$1,300.00

STATE AID FUND

Labor	37,000.00	
Equipment	2,000.00	
Supp. & mat'ls	<u>86,000.00</u>	
		\$125,000.00

ROCK CRUSHER FUND

Parts & Repairs	2,500.00	
Gas & Oil	<u>2,500.00</u>	
		\$ 5,000.00

PUBLIC BUILDING FUND

New Roof for Courthouse		\$ 6,842.98
-------------------------	--	-------------

APPROVED:

John Vance
Grady Hall
Thomas L. Hammors
William G. Gada
Henry McQuinn

MINUTES, BOARD OF REVENUE, OCTOBER 5, 1964

The Board of Revenue of Limestone County, Alabama met in regular session at the county courthouse in Athens, Alabama, October 5, 1964 at 10:30 a.m. The following members were present: Homer McLemore, Chairman of the Board and Grady Holland, John Moore, Thomas L. Hammons and William Gordon, members. Absent: none. Homer McLemore presided as chairman of the meeting and a quorum being present, declared the meeting open for transaction of business.

MOTION by William Gordon and seconded by Grady Holland to close Lonnie Taylor road from Lentsville road running west beginning 1/2 N. W. of Lentsville Church. All members voted for motion.

MOTION made by William Gordon and seconded by Thomas L. Hammons to purchase the G. M. C. truck listed in bids below. All members voted for motion. Chairman voted no.

Bid 1. 1965 G. M. C., Model 3503, WB133", CA 60", 305E V6 Engine and the following equipment

750 x 20 8 ply nylon tires-front	
825 x 20 10 ply nylon mud grip dual rear	
F-050 front axle	
T-150 15000 lb 2 speed rear axle	
Heater & Defroster	
Oil filter	
Air cleaner	
Booster Brakes	
	List Price 3,731.00
	discount for
	cash sale 475.79
	Net 3,255.21
Net Allowance for 1960 GMC without tires	400.00
	2,855.21
Allowance for tires 1960 GMC	200.00
Net price with trade in of 1960 G. M. C. with tires and tubes.	2,655.21

Bid 2. 1965 Chevrolet 6103 Truck, 133" Wheel base equipped as follows:

2 speed axle 15000 lb	
Heavy duty rear springs	
Heavy duty frt. springs	
Heavy duty frame	
Heater with defrosters	
750 x 20 8 ply front tires	
825 x 20 10 ply dual rear tires	
Heavy duty radiator	
	List price 3,560.10
Less allowance for 1960 G. M. C. without tires	1,007.27
	Net 2,552.83

Bid 3. 1965 Ford F600 132" wheel base chassis and cab

V8 330 cubic inch engine	
750 x 20 front tires	
825 x 20 rear tires	
Heater	
Heavy duty rear and auxiliary springs	
2 speed rear axle	
	List Price 3,573.39
Less; 1960 G. M. C. truck	794.39
	Net 2,779.00

MINUTES, BOARD OF REVENUE, OCTOBER 5, 1964

The following claims have been duly audited and allowed from the Gasoline Fund.

449	State of Alabama	48.00
450	First National Bank, Athens	618.10
451	First National Bank, Athens	571.59
452	First National Bank, Decatur	599.42
453	First National Bank, Athens	441.50
454	First National Bank, Decatur	1028.67
455	First National Bank, Decatur	580.06
456	First National Bank, Decatur	658.08
457	First National Bank, Decatur	835.69
458	First National Bank, Decatur	483.14
459	First National Bank, Athens	872.42
460	First National Bank, Decatur	504.09
461	John Moore	3.78
462	Rice's Welding Shop	8.00
463	Carl Ball	7007
464	Mrs. Herbert F. Pugh	25.00

The following claims have been duly audited and allowed from the General Fund.

21	Extension Service	1378.37
22	State National Bank	12.52
23	Tinnon Printing Co.	145.00
24	Marvin Aycock	150.00
25	City of Athens	53.32
26	Margaret L. White	4.00

The following claims have been duly audited and allowed from the State Aid Fund

S6628	State of Alabama	24.00
S6629	American National Bank	1098.80
S6630	First National Bank, Decatur	830.29

APPROVED:

John Moore
Grady Halland
Thomas L. Hammons
William Gordon
Henry McInnis

MINUTES, BOARD OF REVENUE, OCTOBER 19, 1964

The Board of Revenue of Limestone County, Alabama met in regular session at the county courthouse in Athens, Alabama October 19, 1964 at 10:30 a.m. The following members were present: Homer McLemore, Chairman of the Board and Grady Holland, John Moore, Thomas L. Hammons and William Gordon, members, Absent: none. Homer McLemore presides as chairman of the meeting and a quorum being present, declared the meeting open for the transaction of business.

MOVED that \$2,020.20 be appropriated from the Hospital Fund to match State Indigent care for Athens-Limestone Hospital.

Indigent
care

MOVED that the following Hospital Board members be re-appointed for another term of five years beginning January 1965 to January 1970.

Hospital
Board

George L. Brady	Charles Spencer
T. N. Swinea	Frank Crouch
Harold Gilbert	Homer F. Dunnavent
Raymond Roberts	Lawrence W. Evans
Barney Griffin	J. E. Horton, Jr.
Bert E. Peete	Booster Shaw
Granville Turner	Oscar Vinson
Haney White	

MOVED that Mr. Fred Gay, Jr. be re-appointed to the Admissions Committee of the Indigent program for a term of three years from October 1, 1964 to September 30, 1967.

Admissions
Committee

MOTION MADE BY Grady Holland and seconded by John Moore that Limestone County pay vacation time to any employee who fails to take said vacation during any year. All members voted for motion.

Vacation
(employees)

A RESOLUTION

WHEREAS, the Association of County Commissioners of Alabama promotes the construction and maintenance of good roads by means of educational lectures, exhibits, and disseminates information for the more economical maintenance and construction of public roads and further devises ways and means for the betterment of road conditions on the various counties in Alabama, and

Assoc. of
County
Commissioners

WHEREAS, it is thought advisable to have this county a member of said organization, therefore

BE IT RESOLVED by the Court of County Commissioners or Board of Revenue of Limestone County, Alabama, that there be and be hereby appropriated out of the Road and Bridge Funds the sum of \$400.00 to be paid to the Association for the County's annual membership dues for the year 1964-1965.

MOVED THAT a United States and State of Alabama flag be purchased for the Limestone County Courtroom as was requested by the Limestone County, Alabama Bar Association by a resolution adopted by them on October 15, 1964.

flags for
courtroom

T IT IS ORDERED that the following dragline bucket be purchased for District. 4 from Tractor & Equipment Co. at a cost of \$1,080.00

- 1 New Hendrix 5/8 yd, type "TS", perforated dragline bucket.

MOTION made by Grady Holland and seconded by William Gordon that the following budget be adopted for 1964-1965. All members voted for motion.

GENERAL FUND

REVENUE

Ad Valorem Tax	\$105,000.00
Fees- Tax Collector & Assessor	20,500.00
Deed & Mortgage Tax	7,000.00
Fees - Probate Judge	39,000.00
Privilege & Forestry Tax	14,000.00
Clerk's Fees - Circuit Court	1,600.00
Trial Tax & Steno. Fees - Circuit Court	100.00
Miscellaneous - Circuit Court	40.00
Clerk's Fees - Limestone County Court	30,000.00
Solicitor's Fees & Fines, Limestone County Court	55,000.00
Trial Tax & Court Reporter, " " "	5.00
Miscellaneous " " "	500.00
A. B. C. Stores	25,000.00
Carbonic Acid Tax	150.00
Franchise & Excise Tax	4,500.00
Wildlife	25.00
Rent - Welfare Building	2,600.00
Old Health Office Building	540.00
T. V. A.	3,122.48
Sportsmen's Club, Rent on Elk River Mills Park	100.00
Miscellaneous	1,500.00

TOTAL
Plus - Unencumbered Cash, 10-1-64

310,282.48
88,231.60
\$398,514.08

MINUTES, BOARD OF REVENUE, OCTOBER 19, 1964

APPROPRIATIONS: General FundBOARD OF REVENUE

Compensation - Chairman	7,000.00	
Compensation - Board Members	16,800.00	
Salary, Clerks - Board of Revenue	2,145.00	
Stationery & Supplies	1,500.00	
Postage	200.00	
Phone	1,400.00	
Equipment	100.00	
Legal Expense	400.00	
Publishing Quarterly Report	125.00	
Miscellaneous	100.00	
TOTAL		\$ 29,770.00

COURTHOUSE

Maintenance & Repairs	5,000.00	
Labor & Janitors	5,600.00	
Lights, Water & Heat	3,000.00	
Sanitary Supplies	1,400.00	
Equipment	500.00	
TOTAL		\$ 15,500.00

CIRCUIT CLERK

Salary	6,400.00	
Secretary's Salaries	6,000.00	
Stationery & Supplies	3,000.00	
Postage	125.00	
Phone	250.00	
Equipment	200.00	
TOTAL		\$ 15,975.00

CIRCUIT COURT

Solicitor's Salary	4,200.00	
Jury's Pay	6,000.00	
Bailiffs	350.00	
Jury Commission	2,000.00	
Court Reporters	1,220.00	
Summons Special Jury	100.00	
Sheriff's Fees-Attendance Circuit Court	300.00	
Meals, Rooms, etc., Jurors " "	150.00	
Expense, Circuit Court Judges	1,200.00	
Expense, Circuit Solicitor	300.00	
Phone - County Solicitor	117.00	
TOTAL		\$ 15,937.00

CORONER'S COURT

Coroner's Salary	960.00	
Coroner's Mileage	100.00	
Physician's Fee	50.00	
Jurors	50.00	
Supplies	1100.00	
TOTAL		\$ 1,260.00

COUNTY SERVICE OFFICER

Telephone	350.00	
TOTAL		\$ 350.00

BOARD OF EDUCATION

Stationery & Supplies	600.00	
Postage	250.00	
Telephone	500.00	
Equipment	400.00	
TOTAL		\$ 1,750.00

ELECTIONS

Officials' Pay	6,000.00	
Notices Published	1,000.00	
Supplies	1,500.00	
Voting Machines	18,000.00	
Salary - Caretaker - Machines	300.00	
TOTAL		\$ 26,800.00

FARM & HOME AGENTS

Appropriations for Salaries	17,550.00	
Telephone	400.00	
Miscellaneous	50.00	
TOTAL		\$ 18,000.00

FARM BUILDING - NEGROES

APPROPRIATION - Negro County Agents	600.00	
-------------------------------------	--------	--

MINUTES, BOARD OF REVENUE, OCTOBER 19, 1964

FARM BUILDING - NEGROES (contd)

Salary - Clerk	1,500.00	
Phone	300.00	
Lights, Water & Heat	350.00	
Maintenance & Repairs	500.00	
Janitory Service	250.00	
Equipment	100.00	
Miscellaneous	50.00	
TOTAL		\$ 3,650.00

HEALTH & WELFARE

Dist. #1 T. B. Sanatorium	100.00	
Vital Statistics	700.00	
Pauper's Burial	100.00	
Miscellaneous - Repairs, Old Health Office Bldg.	100.00	
		\$ 1,000.00

INSANE & JUVENILE

Board & Care, Insane	400.00	
Transportation "	1,500.00	
Arrest Fee "	300.00	
Transportation, Juvenile	200.00	
Arrest Fee "	200.00	
Board & Care "	150.00	
		\$ 2,750.00

JAIL

Maintenance & Repairs	2,000.00	
Lights, Water & Heat (plus Welfare Bldg)	3,500.00	
Laundry & Clothes	100.00	
Bedding, Etc.	500.00	
Doctors & Medicine	2,000.00	
Phone	800.00	
Equipment	300.00	
Sanitary Supplies	1,500.00	
Miscellaneous - Parkin Lot	1,500.00	
TOTAL		\$ 12,200.00

LIMESTONE COUNTY COURT

Judge's Salary	7,000.00	
Court Reporters	300.00	
Stationery & Supplies	50.00	
Phone	150.00	
Postage	25.00	
Jurors	4,000.00	
Sheriff's Fees - Attendance County Court	400.00	
Bailiff's	100.00	
Salary - Special Judges	300.00	
Miscellaneous	25.00	
TOTAL		\$ 12,350.00

PREMIUMS

Fire & Tornado Insurance	600.00	
Officials' Bonds	600.00	
Employers Life Insurance Co. (Board's part)	500.00	
Social Security Tax (Board's part)	5,000.00	
TOTAL		\$ 6,700.00

PROBATE JUDGE

Judge's Salary	7,000.00	
Clerk's Salaries	13,800.00	
Stationery & Supplies	6,000.00	
Postage	500.00	
Equipment	800.00	
Phone	200.00	
Microfilming	3,000.00	
Miscellaneous	50.00	
TOTAL		\$ 31,350.00

SHERIFF

Ex-Officio Fee	600.00	
Chief, Deputy Sheriff	5,100.00	
Deputies, Salaries	36,600.00	
Secretary	2,100.00	
Stationery & Supplies	1,000.00	
Postage	125.00	
Phone	800.00	
Removal of Prisoners	200.00	
Equipment	1,000.00	
Uniforms	700.00	
Radio Repair	225.00	
Miscellaneous	400.00	
TOTAL		\$ 48,850.00

MINUTES, BOARD OF REVENUE, OCTOBER 19, 1964

TAX ASSESSOR

Compensation	7,000.00	
Secretary	4,200.00	
Stationery & Supplies	1,500.00	
Postage	40.00	
Phone	115.00	
Equipment	-0-	
TOTAL		\$12,855.00

TAX COLLECTOR

Compensation	7,000.00	
Secretary	4,200.00	
Stationery & Supplies	1,400.00	
Phone	150.00	
Postage	2200.00	
Equipment	-0-	
TOTAL		\$ 12,950.00

WELFARE BUILDING

Janitor, Salary	2,100.00	
Sanitary Supplies	50.00	
Maintenance & Repairs	200.00	
Supplies	100.00	
Miscellaneous	100.00	
TOTAL		2,550.00

SURPLUS COMMODITIES

Salary - Supervisor	3,300.00	
Labor	6,000.00	
Supplies	200.00	
Lights, Water & Heat	200.00	
Miscellaneous	50.00	
TOTAL		9,750.00

SUNDRY

Forestry Service	1,200.00	
Public Library (Houston)	1,500.00	
Regional Library (Wheeler Basin)	6,000.00	
Equalization Board	1,500.00	
Utilities, Toolsheds	700.00	
Rent - ASC Offices	1,500.00	
Jurors - Inquisition Cases	200.00	
Postage - Board of Registrars	20.00	
Publishing Legal Notices	50.00	
Soil Conservation	2,000.00	
Little League Baseball	500.00	
Civil Defense	5,000.00	
Phone - FSA	150.00	
Athens-Limestone Development Committee	3,000.00	
Lucy Branch Park, Salary of Caretaker	960.00	
Lucy Branch Park, Expense	100.00	
Sportsmen's Club, Adv. Horse Show	250.00	
Elk River Development Ass'n., Appro. & Dues	2,025.00	
Veteran's Fair Ass'n., Adv. Board	100.00	
Miscellaneous	100.00	
TOTAL		\$ 26,855.00

GRAND TOTAL - GENERAL FUND

\$ 309,152.00

1964 - 1965 GASOLINE FUND

REVENUE	Dist. #1	Dist. #2	Dist. #3	Dist. #4	TOTAL
State - 2/3 Gasoline Tax	83,750.00	83,750.00	83,750.00	83,750.00	335,000.00
Local - Gasoline Tax	41,250.00	41,250.00	41,250.00	41,250.00	165,000.00
Miscellaneous	1,500.00	1,500.00	1,500.00	1,500.00	6,000.00
Plus - Cash, 10-1-64	24,269.62	69,758.10	45,315.07	12,398.96	151,741.75
	150,769.62	196,258.10	171,815.07	138,898.96	657,741.75
Less -					
SGT Antic Warr. 1960	11,071.29	11,071.29	11,071.29	11,071.29	44,285.16
SGT Antic Warr. 1962	2,046.00	2,046.00	2,046.00	2,046.00	8,184.00
SGT Antic Warr. 1963	6,417.66	6,417.67	6,417.67	6,417.67	25,670.67
SGT Antic Warr. 1964	1,478.97	1,478.98	1,478.98	1,478.97	5,915.90
	21,013.92	21,013.94	21,013.94	21,013.93	84,055.73
Total Receipts	129,755.70	175,244.16	150,801.13	117,885.03	573,686.02

APPROPRIATIONS 1964 - 1965CHARGES

Labor	25,000.00	30,000.00	30,000.00	25,000.00	110,000.00
-------	-----------	-----------	-----------	-----------	------------

MINUTES, BOARD OF REVENUE, OCTOBER 19, 1964

CHARGES (Gasoline Fund-Cont'd)

	Dist. #1	Dist. #2	Dist. #3	Dist. #4	TOTAL
Gas & Oil	12,000.00	12,000.00	12,000.00	10,000.00	46,000.00
Parts & Repairs	10,000.00	14,000.00	14,000.00	10,000.00	48,000.00
Equipment	25,000.00	25,000.00	25,000.00	25,000.00	100,000.00
Supplies & Materials	25,000.00	30,000.00	30,000.00	20,000.00	105,000.00
Engineering & Insp.	500.00	500.00	500.00	500.00	2,000.00
Removal of structure	500.00	500.00	500.00	500.00	2,000.00
Miscellaneous	1,000.00	1,000.00	1,000.00	1,000.00	4,000.00
	<u>99,000.00</u>	<u>113,000.00</u>	<u>113,000.00</u>	<u>92,000.00</u>	<u>417,000.00</u>
Maintenance & General	2,500.00	2,500.00	2,500.00	2,500.00	10,000.00
	<u>101,500.00</u>	<u>115,500.00</u>	<u>115,500.00</u>	<u>94,500.00</u>	<u>427,000.00</u>
Plus - Payments					
Approved Claims	23,910.08	7,789.20	18,884.92	19,451.19	70,035.39
TOTAL	<u>125,410.08</u>	<u>123,289.20</u>	<u>134,384.92</u>	<u>113,951.19</u>	<u>497,035.39</u>

Maintenance & General
(Explanation)

Prisoners working on county roads	
food, clothing, supplies, etc.	3,000.00
Social Security Tax, Ins. Prem. etc.	7,000.00
	<u>10,000.00</u>

PUBLIC HIGHWAY & TRAFFIC FUND
1964 - 1965REVENUE

	Dist. #1	Dist. #2	Dist. #3	Dist. #4	TOTAL
Auto Tag Tax	9,500.00	9,500.00	9,500.00	9,500.00	38,000.00
Drivers License	375.00	375.00	375.00	375.00	1,500.00
Cash Balance, 10-1-64	2,728.36	525.05	6,651.46	446.83	4,351.70
	<u>12,603.36</u>	<u>10,400.05</u>	<u>10,526.46</u>	<u>10,321.83</u>	<u>43,851.70</u>

APPROPRIATIONS

Labor	10,500.00	9,500.00	9,500.00	9,500.00	39,000.00
S. S. Tax	400.00	400.00	400.00	400.00	1,600.00
Insurance Premium	125.00	125.00	125.00	125.00	500.00
	<u>11,025.00</u>	<u>10,025.00</u>	<u>10,025.00</u>	<u>10,025.00</u>	<u>41,100.00</u>

STATE AID COUNTY ROAD FUND
1964 - 1965REVENUE

State - Gasoline Tax (SACP)	175,000.00
State - 1/3 Gasoline Tax	165,000.00
Reimbursement by State - 1/2 Engineer's salary	4,200.00
Miscellaneous	2,500.00
Cash Balance, 10-1-64	<u>2,145.17</u>
	348,845.17

APPROPRIATIONS

Labor	80,000.00
Gas & Oil	25,000.00
Parts & Repairs	25,000.00
Equipment	20,000.00
Supplies & Materials	130,000.00
Engineering & Inspection	42,000.00
Social Security Tax	4,500.00
Insurance Premium	400.00
Removal of Structures	5,000.00
Miscellaneous	<u>2,000.00</u>
	333,900.00
Plus- Approved claims	<u>2,029.84</u>
	336,929.84

ROCK CRUSHER FUND
1964 - 1965REVENUE

Estimated sales of crushed stone	80,000.00
cash on hand, October 1, 1964	<u>58,271.83</u>
TOTAL	138,271.83

MINUTES, BOARD OF REVENUE, OCTOBER 19, 1964

APPROPRIATIONS (Rock Crusher Fund Cont'd)

Labor	34,000.00	
Gas & Oil	15,000.00	
Parts & Repairs	15,000.00	
Equipment	10,000.00	
Supplies & Materials	30,000.00	
Royalty & Rent	4,500.00	
Utilities	1,500.00	
Insurance Premium	300.00	
Social Security Tax	1,200.00	
Miscellaneous	300.00	
TOTAL		\$111,800.00

LUXURY TAX FUND
1964 - 1965REVENUE

State - Sales Tax	4,933.92	
Cash from previous year	36.33	
TOTAL		4,970.25

APPROPRIATIONS

Health Department	4,900.00	
TOTAL		4,900.00

HEALTH - WELFARE FUND
1964 - 1965REVENUE

State - A. B. C. Stores	298.49	
Cash from Previous year	32.12	
TOTAL		330.61

APPROPRIATIONS

Health Department	300.00	
TOTAL		300.00

PUBLIC BUILDING FUND
1964 - 1965REVENUE

Ad Valorem Tax	50,000.00	
Cash from previous year	95,959.18	
T. V. A. (in lieu of taxes)	650.55	
TOTAL		146,609.73

APPROPRIATIONS

$4\frac{1}{4} \times 4\frac{1}{2}\%$ Public Building Warrants (Jail)		
Principal Due 4-1-64	8,000.00	
Interest Due 4-1-64	3,837.50	
Interest Due 10-1-64	3,667.50	
		15,505.00
Service Charge, Warrants	110.50	
Clerk's Salaries, Bd of Revenue	6,435.00	
Dues, Ass'n of County Commissioners	400.00	
Board Members, Expense to Conventions	2,000.00	
S. S. Tax	233.25	
Ins. Premium	50.00	
		9,228.75
		24,733.75

HOSPITAL FUND
1964-1965REVENUE

Ad Valorem Tax	40,000.00	
T. V. A. (in lieu of taxes)	520.00	
Cash Balance	15,563.79	
		\$56,083.79

MINUTES, BOARD OF REVENUE, OCTOBER 19, 1964

APPROPRIATIONS (Hospital Fund--Cont'd)

Prin. Hospital Bonds due 6-1-65	11,000.00	
Interest, Hospital Bonds due 12-1-64	900.00	
Interest, Hospital Bonds due 6-1-65	900.00	12,800.00
Appropriation for Indigent Care to state		2,600.00
Prin. Hospital Building Fund due 5-12-65	6,000.00	
Interest, Hospital Bonds due 5-12-65	900.00	
		6,900.00
Payment on Utilities of Health Department		1,200.00
Payment - Salary of County Health Nurse		5,600.00
TOTAL		29,100.00

The following claims have been duly audited and allowed from the Gasoline Fund.

465	Tractor & Equipment Co.	12750.00
466	Ed Overmeyer	225.00
467	Athens Discount	1393.36
468	Leo Covington	2.70
469	Payroll Warrant	13732.54
470	C. F. Williams	86.16
471	Wallace Steele	442.00
472	Horace Balch	216.60
473	Mrs. Anne Jervis	55.30
474	Geo. Stovall & T. C. Wilson	210.60
475	Joe Anderson	405.60
476	Lewis Kraus	25.20
477	Mrs. Bettie E. Legg	305.60
478	Wesley Long	36.80
479	Employers Life Ins. Co.	140.47
480	RobertsRice	10.50
481	Stroupe Oil Co	549.62
482	Allied Products	501.55
483	Athens Truck & Tractor	22.80
484	Athens Discount Tire	38.81
485	Athens Body Shop	13.55
486	Alabama Couier	48.52
487	Athens Produce Co.	25.20
488	Automotive Parts Company	20.02
489	Alabama Oil Co.	900.21
490	Athens Parts Co.	152.16
491	Black & McDole	58.88
492	Beasley & Roberts	4.42
493	Brown Concrete Pipe Co.	447.36
494	Mr. County Commissioner	20.00
495	Cagle Alignment	75.00
496	Crutcher & Son Hardware	5.00
497	Christopher Tire Service	393.50
498	Carr Radiator Service	11.00
500	Decatur Ready Mixed Concrete	110.16
501	Elkins Garage	11.60
502	M. W. Evans	118.15
503	Horace Freeman	5.00
504	Farmer's Supply Store	22.09
505	Fontaine Truck Equipment Co.	65.82
506	Gray & Holt	111.90
507	G & W Asphalt Co.	26.25
508	Gulf Oil Products	179.54
509	J. B. Hurst Machine Works	54.00
510	H & H Supply Co.	6.76
511	Delbert Hobbs	20.00
512	Huntsville Concrete Pipe Co.	1537.87
513	J & J Oil Co.	901.66
514	Unman's Phillips 66 Service Station	2.00
515	Fred King & Sons	71.76
516	Kennemer Ford Sales	456.70
517	Littrell Motor Co.	524.25
518	Limestone Farmer's Co-op	1347.92
519	Lisco Company	258.74
520	Rock Crusher Fund	763.13
521	Miller Electric Co.	23.50
522	Moore Business Forms	67.96
523	O. K. Tire Store	33.99
524	Quality Auto Parts	221.91
525	Premiar Fastener Co.	276.82

MINUTES, BOARD OF REVENUE, OCTOBER 19, 1964

526	P. & H. Auto Parts	172.38
527	Pure Oil Co.	377.81
528	Reyer Grocery	9.73
529	Royal Brass	84.50
530	F. D. Romine	4.00
531	Riggins Auto Service	91.53
532	Standard Oil Co.	637.78
533	Smith Motors	79.67
534	Spencer Implement Co.	2.54
535	L. L. Thompson	6.00
536	Todd Tractor Co.	53.03
537	Tri Cities Linen Service	3.25
538	Roy Turner Motor Co.	5.00
539	Clarence White Hardware Co.	76.24
540	Burton White's Body Shop	30.00
541	White Motor Sales	4.92
542	U. G. White	34.20
543	Williams Welding Supply	59.52
544	Woodfin's Gulf Station	7.65
545	Warrior Sales	637.39
546	Yocam Batteries, Inc.	107.98
547	Clem Tire	629.38
548	Tractor & Equipment Co.	3464.75
549	Athens Limestone Civil Defense	125.00

The following claims have been duly audited and allowed from the Rock Crusher Fund.

949	City of Athens	1.40
950	Payroll Warrant	2502.40
951	Employers Life Ins. Co.	17.22
952	Stroupe Oil Co.	146.00
953	Paul Covington	1.30
954	City of Athens	93.52
955	Alabama Courier	10.06
956	Alabama Oil Co.	146.00
957	Athens Parts Co.	24.35
958	Birmingham Rock Bit Co.	265.92
959	Crutcher & Son Hardware	4.50
960	Christopher Tire Service	61.92
961	Farmer's Supply Store	5.06
962	J. B. Hurst Machine Works	122.80
963	Hyatt & Sims,	727.50
964	J & J Oil Co.	146.00
965	Littrell Motor Co.	170.29
966	Martin & Rogers	188.05
967	Owens Richards, Inc.	234.61
968	G. C. Phillips Tractor Co.	202.62
969	Quality Auto Parts	6.09
970	Standard Oil Co.	439.56
971	Burton White's Body Shop	11.25
972	White's Motor Sales	39.80
973	White's Hardware Co.	.75
974	Tractor & Equipment Co.	192.10

The following claims have been duly audited and allowed from the State Aid Fund.

S6631	Gasoline Fund	1106.80
S6632	Athens Discount Tire	60.93
S6633	Athens Motel	7.40
S6634	Railway Express	6.66
S6635	Leo Covington	1.80
S6636	R. C. Ferguson	29.29
S6637	Payroll Warrant	11689.06
S6638	Joe Anderson	253.20
S6639	Horace Balch	151.20
S6640	Employers Life Ins. Co.	24.34
S6641	Stroupe Oil Co.	446.46
S6642	Athens Lumber Co.	1.55
S6643	Automotive Parts Co.	16.77
S6644	Athens Parts Co.	38.05
S6645	Beasley & Roberts	20.40
S6646	Clem Standard Service Station	3.70
S6647	Crutcher & Son Hardware	5.20
S6648	Christopher Tire Service	86.30
S6649	Decatur Ready Mixed Concrete	59.16
S6650	Dixie Bearings, Inc.	13.90
S6651	Farmer's Supply Store	25.86
S6652	Flanagan Lumber Co.	13.50
S6653	Gulf Oil Products	148.30
S6654	J. B. Hurst Machine Works	12.32
S6655	J & J Oil Co.	1342.57
S6656	Kennemer Ford Sales	16.38
S6657	Littrell Motor Co.	130.47
S6658	Limestone Farmer's Coop	248.65
S6659	Lewter Hardware	9.45
S6660	Rock Crusher Fund	3158.25
S6661	Joe Money Machinery Co.	18.30
S6662	Owens Richards Co.	4.37

MINUTES, BOARD OF REVENUE, OCTOBER 19, 1964

S6663	P & H Parts, Inc.	25.79
S6664	Pure Oil Co.	14.94
S6665	Quality Auto Parts	29.36
S6666	Smith Motors, Inc.	3.71
S6667	Spencer Impelement Co.	25.13
S6668	Southern Bell Telephone Co.	722.38
S6669	Clarence White Hardware Co.	4.84
S6670	Burton White's Body Shop	21.26
S6671	Warrior Sales	5215.27
S6672	Clem Tire	155.74
S6673	Tractor & Equipment Co.	82.88
S6674	State Highway Department	956.82

The following claims have been duly audited and allowed from the General Fund

27	Frank Johnston	79.03
28	David Hanserd	73.36
29	Leonard Moyers	4.00
30	B. H. Cribb	12.50
31	Marvin Aycock	200.00
32	Leonard Moyers	2.50
33	Leonard Moyers	25.00
34	City of Athens	417.25
35	Fletcher Owens	5.25
36	Leonard Moyers	25.00
37	Exgension Service	1975.00
38	Extension Service	16171.63
39	Payroll Warrant	13174.27
40	City of Athens	19.33
41	Limestone ASC Committee	125.00
42	James N. Bloodworth	50.00
43	Newton Powell	50.00
44	R. L. Hundley	25.00
45	Employers Life Ins. Co.	45.95
46	Houston Library	1500.00
47	Limestone County Soil Cons.	2000.00
48	City of Athens	12.04
49	Limestone Co. Civil Defense	5000.00
50	Alabama Courier	27.01
51	Alabama Supply Co.	112.06
52	Athen Lumber Co.	4.69
53	Athens Pharmacy	37.66
54	Athens Produce	74.84
55	Burroughs Corp	16.61
56	Christopher Plumbing	7428
57	Crutcher Drug Co.	17.76
58	Dixie Disinfectant	40.68
59	M. W. Evans	297.75
60	Farmer's Supply Store	10.49
61	Griffis Electric Co.	12.75
62	James L. Hancock	3.00
63	SandriHand	171.00
64	Hendricks Patton	98.44
65	Douglas Holt	30.00
66	Hyatt & Sims	2.64
67	Jackson Office Equipment	20.00
68	Ben Jaffe's Department Store	33.98
69	Tom Kirby	2.00
70	Montgomery Elevator	17.50
71	Martin & Holland	200.00
72	McQuiddy Printing Co.	213.35
73	Orkin Exterminating Co.	15.00
74	Paper & Chemical Supply	57.55
75	Roberts & Son	2127.45
76	Smith Corona Marchant	41.00
77	Tinnon Printing Co.	95.00
78	Toof Printing	200.20
79	Two Way Communications	11.10
80	Valley Forge Flag Co.	84.00
81	Clarence White Hardware	14.26
82	U. G. White Hardware	10.94
83	Limestone Drug Store	6.26
84	Health Unit Fund	133.60
85	Southern Bell Telephone Co.	471.19

The following claims have been duly audited and allowed from the Luxury Tax Fund.

A4372	Dr. Ira L. Myers	400.00
-------	------------------	--------

The following claims have been duly audited and allowed from the Public Building Fund.

A4368	Assn of County Commissioners	400.00
-------	------------------------------	--------

MINUTES, BOARD OF REVENUE, OCTOBER 19, 1964

The following claims have been duly audited and allowed from the Hospital Fund.

Al369	Treas. State of Alabama	2020.20
Al365	Athens Limestone Hospital	100.00
Al366	Health Department	450.00

The following claims have been duly audited and allowed from the Park & Recreation Fund.

Al371	Ed Batts	14.00
-------	----------	-------

The following claims have been duly audited and allowed from the Social Security Account

Al367	State Agency for Soc. Sec.	8766.23
-------	----------------------------	---------

The following claims have been duly audited and allowed from the State Tez Fund

Al370	State Dept. of Revenue	405.17
-------	------------------------	--------

APPROVED:

John Moore
Grady Hall
Thomas L. Hammons
William L. Gorder
Henry M. Samsel

MINUTES, BOARD OF REVENUE, NOVEMBER 2, 1964

The Board of Revenue of Limestone County, Alabama met in regular session at the county courthouse in Athens, Alabama, November 2, 1964, at 10:30 a.m. The following members were present: Homer McIemore, Chairman of the Board and William Gordon and Thomas L. Hammons; members. Absent: Grady Holland and John Moore.

MOVED that Athens Body Shop be awarded the contract to repair 1951 G. M. C. pickup truck at the low bid of \$563.89.

MOVED that the following pipe be purchased for the SACP Projects 1304-B and SACP 103-D, and District 3/

District 3

40' 44" C. M. Pipe, 10 ga.
 60' 24" C. M. Pipe, 14 ga. @ 4.75
 60' 18" C. M. Pipe, 16 ga. @ 3.00
 80' 15" C. M. Pipe, 16 ga. @ 2.55
 80' 12" C. M. Pipe, 16 ga. @ 2.15
 1 44" Band

1304-B

42' 24" Cl 3 R. C. Pipe, Cl C. Bedding
 40' 18" " " " " " "
 56' 18" " " " " " "
 44' 24" " " " " " "
 44' 24" " " " " " "
 300' 15" Cl. 2 P. C. Pipe Cl C Bedding
 100' 18" " " " " " "
 80' 18" " 3 R. C. " " " "
 40' 24" " " " " " "
 28 ea. concrete R. O. W. Markers

103-D

44' 42" C. M. Pipe, 12 ga. @ 11.40
 1 42" Band
 46' 30" C. M. Pipe, 14 ga. @ 5.75
 1 30" Band
 20' 30" C. M. Pipe, 14 ga. @ 5.75
 40' 30" C. M. Pipe, 14 ga. @ 5.75
 1 30" Band

MOTION by Thomas L. Hammons and seconded by William Gordon to purchase the following trucks for District 4 and State Aid. All members voted for motion.

1 New 1965 Chevrolet 6103 Truck, 133" wheel base equipped as follows: 2 speed axle 15,000 lb, heavy duty rear springs, heavy duty frt springs, heavy duty frame, heater with defrosters, mud grip tires, heavy duty radiator

LITTRELL MOTOR COMPANY \$2,827.58
 (State Aid)

1 1965 International 1600 dump truck equipped as follows: 1600 127" W. B., frame reinforcement, HD front bumper, heavy duty springs, frt and rear, oversize brakes, 3 front market lights, rear directional signals, traffic hazard switch, V-304 V-8 Engine, T-15 transmission, RA 127 2 speed rear axle, IH heater and defroster, 750 x 20, lp ply front tires, 825 x 20 mud grip rear tires, coast wheels-spoke type.

ATHENS TRUCK & TRACTOR \$2,774.60
 (District Four)

The following claims have been duly audited and allowed from the Gasoline Fund.

550	A. O. K. Motor Lines	3.00
551	First National Bank, Athens	615.42
552	First National Bank, Athens	571.59
553	First National Bank, Decatur	599.42
554	First National Bank, Athens	439.59
555	First National Bank, Decatur	1028.67
556	First National Bank, Decatur	580.06
557	First National Bank, Decatur	658.08
558	First National Bank, Decatur	835.69
559	First National Bank, Decatur	483.14
560	First National Bank, Decatur	503.88
561	First National Bank, Athens	872.42
562	First National Bank, Athens	1094.42

MINUTES, BOARD OF REVENUE, NOVEMBER 2, 1964

The following claims have been duly audited and allowed from the State Aid Fund.

S6675	American National Bank,	1100.75
-------	-------------------------	---------

The following claims have been duly audited and allowed from the General Fund.

86	R. D. Algee	50.00
87	Leonard Moyers	25.00
88	Leonard Moyers	20.00
89	Athens Lions Club	36.00
89	Athl. Thomas	210.00
91	First National Bank, Athens	3300.25
92	Marvin Aycock	300.00

✓

APPROVED:

John MooreThomas L. HemmonsWilliam G. GordenHarvey R. R. R. R.

MINUTES, BOARD OF REVENUE, NOVEMBER 16, 1964

The Board of Revenue of Limestone County, Alabama met in regular session at the county courthouse in Athens, Alabama, November 16, 1964 at 10:30 a.m. The following members were present: Homer McLemore, Chairman of the Board and John Moore, Grady Holland, Thomas L. Hammons and William Gordon, members. Absent: none.

MOVED that Dewey Massey be appointed as member of Wheeler Regional Library. term to begin October 1, 1964. Mr. Massey is being appointed to take the place of Mr. Wayne Jennings who has resigned.

MOVED that Mahlon Nixon be given \$25.00 per month increase beginning November 16, 1964.

Moved that Mr. Sam McBay and Mr. Herman Boyd, Janitors be given an increase of \$15.00 per month.

IT IS ORDERED that 1 315-D-15 Shaft mounted speed reducer 15-1 Ratio be purchased from Moore and Handley for the Rock Crusher. The cost of said Shaft will be \$784.00.

The following claims have been duly audited and allowed from the Gasoline Fund.

563	A. E. Wessler	186.48
564	Athens Truck & Tractor	2774.60
565	Joe Anderson	29.40
566	Homer McLemore	200.00
567	Jessie Putman	96.70
568	Payroll Warrant	1404.00
569	Floyd Johnson, Sr.	79.60
570	Mrs. Martha Newby	156.40
571	Mrs. H. H. Page	72.80
572	Mrs. Anne Jervis	41.20
573	Mrs. Clyde Simmons	424.00
574	Wallace Steele	313.20
575	Joe Anderson	106.20
576	Employers Life Ins. Co.	140.47
577	Alabama Oil Co.	917.97
578	Allied Produces	312.25
579	Ardmore Parts Co.	96.86
580	Ashburn & Gray	200.00
581	Athens Lumber Co.	1.60
582	Athens Parts Co.	202.06
583	Athens Produce	31.30
584	Athens Truck & Tractor	1.19
585	Automotive Parts Co.	71.40
586	Mack Bedingfield	216.77
587	Black & McDole	14.25
588	Billy Carr Radiator	8.00
589	Christopher Tire Service	545.03
590	Clem Tire	452.33
591	Crutcher & Son Hardware	7.20
592	Delap Motor Co.	2.50
593	M. W. Evans	110.05
594	Farmer's Supply Store	24.16
595	Fayco, Inc.	3707.21
596	Fontaine Truck	69.04
597	Horace Freeman	5.75
598	Goodsprings Garage	5.00
599	Gray & Holt	26.95
600	Griffis Electric	6.60
601	Gulf Oil Products	583.96
602	Hicks Chevrolet	5.70
603	Huntsville Concrete Pipe Co.	196.02
604	Ingall's Iron	955.40
605	Inman's 66 Service Station	3.00
606	J & J Oil Co.	1227.55
607	Kennemer Ford Sales	301.78
608	Killen Tractor Co.	8.62
609	Limestone Farmer's Co-op	146.00
610	Rock Crusher Fund	738.39
611	Littrell Motor Co.	518.84
612	Dewey Massey	1.93
613	Miller Electric Co.	35.00
614	Miller Excavating	35.00
615	Joe M ney Machinery Co.	53.63
616	O. K. Tire Stores	28.95
617	P & H Auto Parts	190.18
618	Pure Oil Co.	262.00
619	Quality Auto Parts	80.43
620	Southern Aluminum	2323.68
621	Smith Motors, Inc.	17.57
622	Spencer Implement Co.	3.00
623	Standard Oil Co.	633.04
624	Steele Hardware Co.	152.90
625	Steiner Sanitary Wiping Cloth	40.00
626	Tennessee Valley Fasteners	25.18

MINUTES, BOARD OF REVENUE, NOVEMBER 16, 1964

627	Tri Cities Linen Service	3.25
628	Todd Tractor Co.	16.93
629	Warrior Sales	1884.66
630	Burton White's Body Shop	22.45
631	White's Motor Sales Co.	47.22
632	Clarence White Hardware Co.	30.27
633	U. G. White Hardware Co.	10.05
634	Williams Welding	45.60
635	Yocam Batteries, Inc.	63.00
636	Tractor & Equipment Co.	960.85
637	Stroupe Oil Co.	369.21

The following claims have been duly audited and allowed from the Rock Crusher Fund.

975	Gasoline Fund	77.74
976	Payroll Warrant	2177.60
977	City of Athens	5.92
978	Employers Life Ins. Co.	17.23
979	City of Athens	34.29
980	Athens Parts Co.	1.36
981	Automotive Parts Co.	2.74
982	Birmingham Rock Bit Co.	55.50
983	Brown Stove Works	39.60
984	Christopher Tire Service	2.95
985	Clem Tire	11.07
986	Crutcher & Son Hardware	4.59
987	Hendricks Patton	8.75
988	J. B. Hurst Machine Works	165.97
989	Hyatt & Sims	28.20
990	Limestone Farmer's Co-op	159.51
991	Littrell Motor Co.	7.05
992	Martin & Rogers	114.82
993	Owens Richards Co.	58.65
994	P & H Parts	27.14
995	G. C. Phillips Tractor Co.	139.56
996	Pure Oil Co.	147.16
997	Quality Auto Parts	2.40
998	Standard Oil Co.	122.33
999	Tenn. Valley Wholesalers	4.41
1000	U. G. White Hardware Co.	2.85
1001	Stroupe Oil Company	146.00

The following claims have been duly audited and allowed from the State Aid Fund.

S6676	J. J. Reyer	1.43
S6677	Gasoline Fund	1196.83
S6678	Payroll Warrant	8947.90
S6679	Joe Anderson	60.60
S6680	Horace Balch	322.20
S6681	Railway Express	9.99
S6682	White's Service Station	13.55
S6683	Employers Life Ins. Co.	24.33
S6684	Anderson Office Equipment	13.86
S6685	Athens Lumber Co.	5.41
S6686	Athens Parts Co.	28.92
S6687	Automotive Parts Co.	4.58
S6688	Boyd's Building Materials	2.58
S6689	Christopher Tire Service	542.27
S6690	Crutcher & Son Hardware	5.50
S6691	Decatur Ready Mixed Concrete	567.24
S6692	Fayco, Inc.	1020.60
S6693	Flanagan Lumber	141.25
S6694	Hackney Steel Co.	1032.02
S6695	Hendricks Patton	5.30
S6696	Huntsville Concrete Pipe Co.	121.18
S6697	J. B. Hurst Machine Works	40.00
S6698	Inman's Phillips Service Station	1.25
S6699	Kennemer Ford Sales	34.59
S6700	Rock Crusher Fund	31.50
S6701	Littrell Motor Co.	93.93
S6702	Meadows Service Center	4.00
S6703	Joe Money Machinery Co.	13.70
S6704	P & H Parts	4.73
S6705	Spencer Implement Co.	13.05
S6706	Standard Oil Co.	1379.30
S6707	State Highway Department	28.10
S6708	void	
S6709	Clarence White Hardware	20.03
S6710	U. G. White Hardware	4.80
S6711	Clem Tire	241.85
S6712	Limestone Farmer's Co-op	7.80
S6713	Burton White's Body Shop	11.25
S6714	Tractor & Equipment Co.	2032.94
S6715	Stroupe Oil Co.	183.95

MINUTES, BOARD OF REVENUE, NOVEMBER 16, 1964

The following claims have been duly audited and allowed from the General Fund.

93	R. D. Algee	50.00
94	L. W. Moyers	25.00
95	Marvin Aycock	235.00
96	City of Athens	505.85
97	Department of Conservation	1200.00
98	Leonard Moyers	25.00
99	Payroll Warrant	13113.45
100	Elk River Development	2025.00
101	Fletcher Owens	11.10
102	Limestone ASC Committee	125.00
103	James Bloodworth	50.00
104	Newton B. Powell	50.00
105	R. L. Hundley	25.00
106	City of Athens	18.09
107	Leonard Moyers	37.00
108	Marvin Aycock	500.00
109	Employers Life Ins. Co.	45.95
110	City of Athens	9.71
111	Alabama Supply Co.	148.50
112	Allied Products	262.50
113	Athens Produce Co.	32.93
114	Burroughs Corporation	49.92
115	Christopher Plumbing	5.00
116	Crutcher Drug Co.	2.88
117	T. B. Sanatorium	25.00
118	A. B. Dick Company	24.00
119	Dixie Disinfectant	31.24
120	V. J. Elmore	1.19
121	M. W. Evans	188.70
122	Gilbert Drug Co.	10.64
123	Griffis Electric Co.	7.00
124	Gulf States Sales Corp	38/75
125	S. D. Hand	369.50
126	McCain Uniform Co.	369.50
127	McQuiddy Printing Co	538.94
128	Marshall & Bruce Co.	15.60
129	Montgomery Elevator	17.50
130	Orkin Exterminating Co.	15.00
131	Quinlan Publishing Co.	15.00
132	Roberts & Son	301.29
133	Tinmon Printing Co.	12.25
134	Two Way Communications	39.60
135	Toof Printing	29.25
136	Valley Forge Flag Co.	84.00
137	Westmoreland Typewriter Co.	24.75
138	Clarence White Hardware	7.17
139	Griffis Electric	16.20
140	Southern Bell Telephone	489.87

The following claims have been duly audited and allowed from the Luxury Tax Fund.

A4375	Dr. Ira L. Myers	400.00
-------	------------------	--------

The following claims have been duly audited and allowed from the Hospital Fund.

A4373	Athens Limestone Hospital	100.00
A4374	Health Department	650.00
A4376	First National Bank, Athens	900.00

APPROVED:

John Moore
Grady Halland
Thomas L. Hammons
William Gordon
James McSwain

MINUTES, BOARD OF REVENUE, DECEMBER 7, 1964

The Board of Revenue of Limestone County, Alabama met in regular session at the county courthouse in Athens, Alabama, December 7, 1964 at 10:30 a.m. The following members were present: Homer McLemore, Chairman of the Board and John Moore, Grady Holland, Thomas L. Hammons, and William Gordon, members. Absent: none.

MOVED that a shortwave radio base station be purchased and placed at the Limestone County Jail at a cost of \$1,652.00 from the Motorola Comm, Inc.

MOTION made by Grady Holland and seconded by Thomas L. Hammons to purchase one new T. D. 20B crawler tractor with the following specifications. Tractor to be purchased from Tractor & Equipment Co. who was low bidder with the price of \$25,000.00. Said tractor to be used in District 4. All members voted for motion.

1 New International Model TD-20B Crawler tractor complete with cable bulldozer and rear mounted power control unit. Tractor to be equipped with power shift transmission, tool box, crank-case guard, transmission guard, 22" track shoes, track roller and sprocket guards, front pull hook, blower fan and fixed drawbar. Price F. O. B. Athens, Alabama	\$37,290.00
less trad-in allowance on International Model TD-20 Tractor with cable bulldozer	12,290.00
To be paid \$5,000 down, balance at 5 $\frac{1}{4}$ % in 24 equal monthly installments.	<u>\$25,000.00</u>

It is ordered that the following pipe be purchased from Fayco, Inc.

200' 15" C. M. Pipe @ 2.55 (less 10%)

The following claims have been duly audited and allowed from the Gasoline Fund

638	Tractor & Equipment Co.	5,000.00
639	First Nat'l Bank, Athens	612.75
640	First Nat'l Bank, Athens	571.59
641	First Nat'l Bank, Decatur	599.42
642	First Nat'l Bank, Athens	1094.42
643	First Nat'l Bank, Athens	437.68
644	First Nat'l Bank, Decatur	1028.67
645	First Nat'l Bank, Decatur	580.06
646	First Nat'l Bank, Decatur	658.08
647	First Nat'l Bank, Decatur	835.69
648	First Nat'l Bank, Decatur	483.14
649	First Nat'l Bank, Decatur	872.42
650	Mrs. H. F. Pugh	50.00

The following claims have been duly audited and allowed from the General Fund.

141	First Nat'l Bank, Athens	1227.05
142	Athens Paint Store	66.47
143	Leonard Moyers	25.00
144	Fount Scott	28.75
145	L. W. Moyers	25.00
146	Jesse Putman	91.35
147	Leonard Moyers	25.00
148	Leonard Moyers	5.00
149	L. W. Moyers	25.00
150	L. W. Moyers	25.00
151	Fount Scott	50.00
152	City of Athens	71.72

APPROVED:

John MooreMary HallThomas L. HammondHenry McQuinn

MINUTES, BOARD OF REVENUE, DECEMBER 21, 1964

The Board of Revenue of Limestone County, Alabama met in regular session at the county courthouse in Athens, Alabama, December 21, 1964 at 10:30 a.m. The following members were present: John Moore, Grady Holland, Thomas L. Hammons and William Gordon. Absent: Homer McLeMore, Chairman of the Board.

Mr. Billy Malone met with the Board of Revenue in regards to a tax exemption for ten years for the Hal Manufacturing Company. A motion was made by Grady Holland and seconded by W. R. Gordon. The motion was adopted by the entire board--that the Hale Manufacturing Company be exempt for ten years of taxes. (See Resolution below)

It was moved and passed that the Board of Registrars meet ten days in the month of January 1965.

MOTION made by Grady Holland and seconded by John Moore that District 4 purchase the following truck with trade-in from Black & McDole in the amount of \$2,497.33. All members voted in favor of motion.

- 1 1965 G. M. C. Model 3501 with following equipment:

750 x 20 8 ply nylon front tires, 825 x 20 10 ply nylon rear w/on-off road tread, F-050 front suspension, 5,000 lb. cap, T-150 15,000 lb 2 speed rear axle, heater, defroster, oil filter, air cleaner, booster, brake equip.	
Total	3,731.00
less 1960 G. M. C.	1,233.67
	<u>2,497.33</u>

MOTION made by Grady Holland and seconded by W. R. Gordon that District 3 purchase the following truck with trade-in plus a new dump body from Kennemer Ford Sales in the amount of \$3,795.00. All members voted in favor of the resolution.

- 1 1965 Ford F600 132" Wheelbase chassis & cab, 330 CID Engine, 2 speed 15000# rear axle, 750x20 front tires, 825 x 20 rear tires (mud and snow), fresh air heater, heavy duty spring build-up front and rear, dump body with (cab protector), water level capacity 4 cubic yards, front & tail gate capacity 5 cubic yards.
- | | |
|-----------------|-------------------|
| Total | \$4,620.00 |
| less Truck #312 | 825.00 |
| | <u>\$3,795.00</u> |

It is moved that the following supplies be purchased for Districts 1 - 2 - 3 - 4 from Druid Supply Company.

25 sets	300 ft grader blades @ 1.25	375.00	District 1
25 sets	300 ft grader blades @ 1.25	375.00	District 2
25 sets	300 ft grader blades @ 1.25	375.00	District 3
25 sets	300 ft grader blades @ 1.25	375.00	District 4

MOVED that the Chairman of the Board of Revenue to ordered to issue purchase orders and sign checks for the above mentioned supplies & equipment.

It is ordered that the following pipe be purchased from Fayco, Inc. for District Four.

60'	24" C. M. Pipe, 14 gage @ 4.75
60'	18" C. M. Pipe, 16 gage @ 3.00
140'	15" C. M. Pipe, 16 gage @ 2.55
100'	12" C. M. Pipe, 16 gage @ 2.15

BEFORE THE BOARD OF REVENUE OF LIMESTONE COUNTY, ALABAMA comes the Hale Manufacturing Kompany, a Delaware corporation, authorized to do business in the State of Alabama, and presents its petition to the Board of Revenue of Limestone County, Alabama, which petition is in words and figures as follows:

TO THE HONORABLE BOARD OF REVENUE OF LIMESTONE COUNTY, ALABAMA:

Now comes the Hale Manufacturing Company, a corporation, and in order to obtain the benefits of the exemptions from County taxation granted by the Statutes of Alabama, makes this, its application in writing to your Honorable Body and says as follows:

1. The Hale Manufacturing Company is a Delaware corporation which was duly qualified to do business in the State of Alabama on the 27th day of December, 1960. Its principal place of business in the State is at Foley, Alabama, and its mailing address there is Foly, Alabama, Its home office address is Drawer 190, Putnam, Connecticut.

2. The Hale Manufacturing Company proposes to rent, remodel, equip and operate a factory or plant for the processing of synthetic textile fibers, which plant is presently a warehouse building owned by Winston S. Garth of Athens, Alabama.

3. The location of such plant will be in Athens, Alabama. The equipment of such plant is expected to consist of a number of Ball Warpers, stretch units, crimpers, staple cutters, baling presses, creels, autoclaves, material handling equipment, and other miscellaneous items. It is expected that the plant will hav approximately thirty (30) employees and will have AN ANNUAL PAYROLL OF APPROXIMATELY \$100,000.00. It is expected that such plant will be remodelled and equipped for approximately \$75,000.00.

MINUTES, BOARD OF REVENUE, December 21, 1964

Wherefore, Petitioner prays that the Board of Revenue of Limestone County, Alabama will make and enter an order granting to Petitioner,, its successors and assigns, the exemption from and remission of taxes provided for in the statutes of Alabama, and that such order be entered on the records of this Honorable Body, designating the time when such exemption shall expire, which order it is prayed will exempt and remit any and all ad valorem taxes for County pruposes except for County Shhool and School District purposes, which are or may be assessed upon the Petitioner's proposed improvements to said warehouse building and any additions thereto, including the works, machinery and all other equipment constituting a part of or used in connection therewith.

THE HALE MANUFACTURING COMPANY,
a corporation,

By s/ Jack C. Gallalee

And the Board of Revenue of Limestone County, Alabama, being of the opinion that by the authority of the laws of said State said Board is authorized and empowered to exempt from all ad valorem taxes for county purposes, except for County School and School District purposes, and to remit any and all taxes which are or may be assessed against said The Hale Manufacturing Company, or its successors or assigns on the proposed improvements to said warehouse building and any additions thereto, including the works, machineries and other equipment constituting a part of or used in connections therewith.

NOW, THEREFORE, BE IT RESOLVED by the Board of Revenue of Limestone County, Alabama that the petition of the Hale Manufacturing Company, mentioned above, be and the same is hereby granted insofar as a tax exemption of ten(10) years is concerned, and that insofar as this Board may be authorized by the provisions of applicable law, and subject to the conditions and limitations provided in said law, the proposed improvements to said warehouse building by said The Hale Manufacturing Company, which is proposed to be made in Athens, Alabama, and all extensions thereof and additions thereto, including the works, machinery and all other equipment constituting a part of or used in connection therewith, be and the same are hereby exempt, for a period of ten(10) years, from all County ad valorem taxes, except for County School and School District purposes, and all such taxes are hereby remitted to said The Hale Manufacturing Company, its successors or assigns. The exemption herein granted shall be for a period of ten (10) years, beginning with the tax year commencing October 1, 1965 and ending September 30, 1975 provided nothing herein shall authorize the exemption of the land on which such factory or plant is located, or the presently existing buildings and improvements thereon.

Be IT FORTHER RESOLVED that said petition of the Hale Manufactuirng Company and the resolution of this Board allowing such exemption, as above set forth, be entered on the minutes of said Board.

DONE at Athens, Alabama, at a Regular Meeting of the Board of Revenue of Limestone County, Alabama, on this 21 day of December, 1964.

s/ Homer McLemore
s/ John Moore
s/ Grady Holland
s/ Thomas L. Hammons
s/ William R. Gordon

The following claims have been duly audited and allowed from the Gasoline Fund.

651	Myrtle Buckner	32.40
652	JoeAnderson	33.60
653	Mrs. Clyde Simmons	131.10
654	Horace Balch	47.40
655	Mrs. Anne Jervis	20.00
656	Eulis Townsend	227.60
657	Payroll Fund	13832.49
658	C. F. Williams	79.44
659	Rice's Welding Shop	10.50
660	Wallace Steele	100.80
661	Employers Life Ins. Co.	140.47
662	Alabama Oil Co.	1247.58
663	Allied Products	242.92
664	Ashburn & Gray, Inc.	143.75
665	Athens Body Shop	160.00
666	Athens Parts Co.	181.57
667	Athens Plumbing	21.66
668	Athens Truck & Tractor	43.07
669	Automotive Parts Co.	103.07
670	Mack Bedingfield	205.56

MINUTES, BOARD OF REVENUE, DECEMBER 21, 1964

671	Black & McDole, Inc.	262.66
672	Christopher Tire	178.34
673	Clem Tire	1113.98
674	Crutcher & Son Hardware	38.81
675	Decatur Ready-Mixed Concrete	128.25
676	Druid Supply Co.	1500.00
677	M. W. Evans	117.70
678	Farmer's Supply Store	.68
679	Fayco, Inc.	459.00
680	Gulf Oil Products	166.56
681	Gray & Holt	14.94
682	Huntsville Concrete Pipe Co.	154.80
683	J & J Oil Co.	1735.25
684	Jenkins Grocery	4.41
685	Kennemer Ford Sales	159.45
686	Killen Tractor Co.	5.86
687	Fred King & Sons	23.92
688	Rock Crusher Fund	182.23
689	Limestone Farmer's Co-op	4.16
690	Littrell Motor Co.	675.90
691	Magnus Chemical Co.	57.62
692	Miller Electric Co.	5.00
693	Joe Money Machinery Co.	5.80
694	O. K. Tire Stores	65.00
695	P & H Auto Part	155.65
696	Pure Oil Co.	1718.68
697	Quality Auto Parts	151.26
698	Salem Garage	5.00
699	72 Bait Shop	20.15
700	Smith Motor, Inc.	30.80
701	Standard Oil Co.	660.76
702	Stewart's Service Station	1.05
703	Swanner Grocery	1.00
704	Tennessee Valley Fasteners	40.39
705	L. L. Thompson	3.00
706	Tractor & Equipment Co.	1094.71
707	Tri Cities Linen Service	3.25
708	Truck Equipment Co., Inc.	74.65
709	Williams Auto Parts	18.00
710	Williams Welding Supply	116.14
711	Burton White's Body Shop	21.50
712	Clarence White Hardware Co.	25.97
713	U. G. White Hardware Co.	3.95
714	Yocam Batteries, Inc.	80.10
715	Limestone County Soc. Sec. a/c	1508.17
716	Vinson's Bros	6.50

The following claims have been duly audited and allowed from the General fund.

153	Payroll Fund	13066.30
154	Wheller Basin Regional Library	6000.00
155	Leonard Moyers	6.40
156	L. W. Moyers	25.00
157	Leonard Moyers	12.75
158	Jessie Putman	
159	Fount Scott	32.50
160	City of Athens	420.39
161	The Copy Mart	12.00
162	Fletcher Owens	6.75
163	Tinnon Printing Co.	427.00
164	First National Bank, Athens	15.10
165	Fount Scott	50.00
166	Charlie Sammet, Jr.	8.40
167	Limestone ASC Committee	125.00
168	James N. Bloodworth	50.00
169	Newton B. Powell	50.00
170	R. L. Hundley	25.00
171	Leonard Moyers	50.00
172	Employers Life Ins. Co.	45.95
173	City of Athens	25.23
174	Alabama Courier	246.75
175	Alabama Supply Co.	103.58
176	Athens Glass Co.	8.50
177	Athens Limestone Hospital	8.10
178	Athens Lumber Co.	21.76
179	Athens Pharmacy	27.30
180	Athens Produce Co.	60.30
181	Burroughs Corp	337.50
182	Crutcher Drug Co.	2.09
183	Decatur Iron & Steel	15.00
184	Empire Laboratories	18.71
185	Flanagan Lumber Co., Inc.	64.90
186	Gilbert Drug Co.	6.70
187	Griffis Electric Co.	15.37
188	Gulf States Sales Corp	3.60
189	James L. Hancock	3.00
190	Handi-Clean Products	43.56
191	Hendricks Patton	32.72
192	International Business Machines	113.00
193	Johnson & Morris	1.40
194	Fred King & Sons, Ltd.	56.96

MINUTES, BOARD OF REVENUE, DECEMBER 21, 1964

195	McCain Uniform Company	302.05
196	McQuiddy Printing Co.	66.81
197	Marshall & Bruce Co.	228.45
198	Montgomery Elevator Co.	17.50
199	National Sheriff's Association	12.50
200	Nefglo Lighting Products, Inc.	26.16
201	Orkin Exterminating Co.	51.00
202	Roberts & Son, Inc.	182.10
203	J. S. Springer, M. D.	7.00
204	Tennessee River and Trib. Assn	50.00
205	Toof Printing	47.94
206	Two Way Communications, Inc.	21.62
207	Westmoreland Typewriter Co.	15.00
208	Clarence White Hardware	2.65
209	M. W. Evans	140.60
210	Social Security Account	1051.39
211	M. W. Evans	150.00
212	David Patton	75.00
213	Southern Bell Telephone Co.	437.76

The following claims have been duly audited and allowed from the State Aid Fund.

S6716	Littrell Motor Co.	2827.58
S6717	Athens Body Shop	563.89
S6718	Limestone Co. Gas Fund	609.31
S6719	Arlon Swanner	450.00=
S6720	Payroll Fund	9121.10
S6721	Joe D. Anderson	206.40
S6722	Railway Express	13.32
S6723	City of Athens	2025.00
S6724	Employers Life Ins. Co.	24.33
S6725	Athens Lumber Co.	30.90
S6726	Athens Parts Co.	115.46
S6727	Automotive Parts Co.	38.69
S6728	Clem Standard Service Station	1.25
S6729	Ernest Clem	8.64
S6730	Christopher Tire	92.88
S6731	Clem Tire	8.04
S6732	Decatur Ready Mixed Concrete	716.88
S6733	Dixie Bearings, Inc.	5.73
S6734	Farmer's Supply Store	19.13
S6735	Flanagan Lumber Co.	73.73
S6736	Hackney Steel Co.	70.80
S6737	E. Phil Harris Co.	6.45
S6738	J & J Oil Co.	274.44
S6739	Limestone Drug Co.	1.13
S6740	Littrell Motor Co.	87.33
S6741	Moore Handley, Inc.	12.23
S6742	P & H Parts, Inc.	12.04
S6743	State Highway Department	196.84
S6744	Tractor & Equipment Co.	2730.32
S6745	Burton White's Body Shop	30.42
S6746	Clarence White Hardware	20.63
S6747	U. G. White Hardware	3.44
S6748	Limestone Co. Soc. Sec. Acct	911.26
S6749	State Highway Department	90.73

The following claims have been duly audited and allowed from the Rock Crusher Fund.

1002	Limestone Co. Gas Fund	45.29
1003	Payroll Fund	2055.01
1004	City of Athens	7.800
1005	Employers Life Ins. Co.	17.23
1006	City of Athens	12.85
1007	Alabama Oil Co	146.00
1008	Athens Parts Co.	3.13
1009	Birmingham Rock Bit	4.50
1010	Hendricks Patton	.61
1011	Hyatt & Sims	1257.65
1012	Limestone Farmer's Co-op	13.70
1013	Littrell Motor Co.	47.98
1014	Martin & Rogers	113.55
1015	Moore Handley, Inc.	808.53
1016	P & H Parts	24.06
1017	Standard Oil Co	188.41
1018	Steiner Sanitary Wiping Cloth Co	80.00
1019	Social Security Account	244.14

The following claims have been duly audited and allowed from the Hospital Fund.

A4377	Athens-Limestone Hospital	100.00
A4378	Limestone Co. Health Dept.	450.00

The following claims have been duly audited and allowed from the Solicitor's Fund.

A4379	R. L. Hundley	1333.65
-------	---------------	---------

MINUTES, BOARD OF REVENUE, DECEMBER 21, 1964

The following claims have been duly audited and allowed from the Social Security Account

A4380	John H. McGurry	26.07
-------	-----------------	-------

The following claims have been duly audited and allowed from the Luxury Tax Fund.

A4381	Dr. Ira L. Myers	400.00
-------	------------------	--------

The following claims have been duly audited and allowed from the Barbers' Fund.

A4384	Alabama Courier	12.65
-------	-----------------	-------

APPROVED:

John Moore
Ernest Hollander
Thomas L. Harmon
James M. Smith

MINUTES, BOARD OF REVENUE, JANUARY 4, 1965

The Board of Revenue of Limestone County, Alabama met in regular session at the county courthouse in Athens, Alabama, January 4, 1965 at 10:30 a.m. The following members were present: John Moore, Grady Holland, Thomas L. Hammons and William Gordon. Absent: Homer McLemore, Chairman of the Board.

MOTION was made by William Gordon and seconded by John Moore that \$25.00 for pauper's burial be paid for Mason's Funeral Home for Annie Lee Williams. All members voted in favor of said motion.

MOTION was made by John Moore and seconded by Grady Holland for the excavation on Elm Street Electric plant. All members voted in favor of said motion.

MOTION made by Grady Holland and seconded by John Moore to purchase following pipe. All members of the Board were in favor of said motion.

120'	12" C. M. Pipe, 16 ga. @ 2.15	District 3
100'	12" C. M. Pipe, 16 ga. @ 2.15	District 2
100'	15" C. M. Pipe, 16 ga. @ 2.55	" "
100'	18" C. M. Pipe, 16 ga. @ 3.00	" "
100'	12" C. M. Pipe @ 2.15	District 1
100'	15" C. M. Pipe @ 2.55	" "
100'	18" C. M. Pipe @ 3.00	" "

It is ordered that the following cable be purchased from Dixie Fasteners, Inc. for the Stock Account

2700 ft	$\frac{1}{2}$ " Steel core @ 23.85
900 ft	$\frac{5}{8}$ " " " 31.10
100 ft	$\frac{3}{4}$ " " " 45.60

The following claims have been duly audited and allowed from the Gasoline Fund.

717	First National Bank, Athens	610.08
718	First National Bank, Athens	571.59
719	First National Bank, Decatur	599.42
720	First National Bank, Athens	1094.42
721	First National Bank, Athens	435.77
722	First National Bank, Decatur	1028.67
723	First National Bank, Decatur	580.02
724	First National Bank, Decatur	657.85
725	First National Bank, Decatur	879.67
726	First National Bank, Decatur	835.69
727	First National Bank, Decatur	483.14
728	First National Bank, Athens	872.42
729	Mrs. H. F. Pugh	25.00
730	Vinson Bros	7.80
731	Stroupe Oil Co.	434.72
732	C. J. Long	157.50

The following claims have been duly audited and allowed from the General Fund.

214	Fount Scott	35.00
215	L. W. Moyers	25.00
216	Mason's Funeral Home	25.00
217	McConnel Funeral Home	50.00
218	Payroll Warrant	811.88
218 $\frac{1}{2}$	City of Athens	122.94

The following claims have been duly audited and allowed from the State Aid Fund.

S6750	Stroupe Oil Company	9.05
-------	---------------------	------

APPROVED:

John Moore
Grady Holland
Thomas L. Hammons
Homer McLemore

MINUTES, BOARD OF REVENUE, JANUARY 18, 1965

The Board of Revenue of Limestone County, Alabama met in regular session at the county courthouse in Athens, Alabama, January 18, 1965 at 10:30 a.m. The following members were present: Homer McLemore, Chairman of the Board and John Moore, Grady Holland, Thomas L. Hammons and Lawrence W. Evans, members of the Board

MOTION by Grady Holland and seconded by Thomas L. Hammons to adopt the following Resolution in regards to the poverty program for Limestone County. All members voted for motion.

R E S O L U T I O N

WHEREAS, by the Economic Opportunity Act of 1964, known as the War on Poverty Act, an anti-poverty program was created; and

WHEREAS, the area composed of the Counties of Lincoln, Coffee, Franklin, Grundy, Moore, Marshall, Giles and Lawrence in Tennessee and the Counties of Limestone and Lauderdale in Alabama are in need of an organization to assist in the administration of said program and to act as a central contact point for both the Federal Government and the governments, communities, and organizations which will seek to participate in the program; and

WHEREAS, the Tennessee Elk River Development Agency is a State of Tennessee Agency which serves the area set forth hereinabove and is in a position to serve the area and the Federal Government in this capacity;

BE IT THEREFORE, RESOLVED THAT THE Board of Revenue of Limestone County, does hereby endorse and recommend that the Tennessee Elk River Development Agency be designated or appointed as the agency which will serve as the central contact organization both for the Federal Government as well as the local and State Governments, communities, and groups which will seek to participate in the anti-poverty program or War on Poverty created by the Economic Act of 1964; that said agency provide a staff to work full time in receiving and assisting the individual Counties or Cities in the processing of applications for the benefits to be derived from said program; to provide information to those interested therein; and to do all things necessary to properly effect the purposes of said anti-poverty program for the benefit and advantage of the entire area as well as the individual government, groups, communities, and organizations which shall seek the aid of said program; and

BE IT FURTHER RESOLVED, that the Limestone County Board of Revenue does hereby pledge its full cooperation and support to the Tennessee River Elk River Development Agency in carrying out and performing the duties and obligations which will be undertaken by it in connections with the Economic Opportunity Act of 1964 and the anti-poverty program or War on Poverty.

PASSED this the 18th day of January 1965.

MOVED that \$209.58 be appropriated from the Hospital fund to match State funds for Hospital Indigent care.

MOTION made by Thomas L. Hammons and seconded by John Moore to make State National Bank of Athens the depository for Board of Revenue Gasoline and State Aid Funds and the First National Bank of Athens, Alabama the depository for the remaining Board of Revenue Funds. All members voted for said motion.

The following claims have been duly audited and allowed from the Gasoline Fund.

733	L. E. Williams	64.80
734	Vinsons Bros.	3.90
735	Payroll Warrant	15898.36
736	Benton Arney	14.93-
737	Roy Arney	29.87-
738	Joe Anderson	40.20
739	C.B. Bollins	546.00
740	Horace Balch	69.00
741	Eulis Townsend	397.20
742	Benton Arney	2.26-
743	Robert Wiggins	178.80-
744	Roy Arney	4.54-
745	Benton Arney	132.00-
746	Roy Arney	264.00-
747	Stroupe Oil Co.	3838.75
748	Employers Life Ins. Co.	139.40
749	Allied Products Co.	379.36
750	Athens Parts Co.	305.31
751	Alabama Oil Co.	860.73
752	Automotive Parts Co.	39.46
753	Athens Truck & Tractor	10.16
754	Athens Discount Tire Co.	275.90
755	Allied Products Co.	254.77
756	Athens Produce Co.	43.20
757	Alabama Courier	88.52
758	Athens Lumber Co.	12.60
759	Ashburn & Gray, Inc.	356.25
760	Black & McDole	55.16

MINUTES, BOARD OF REVENUE, JANUARY 18, 1965

761	Beasley & Roberts	20.00
762	Clem Tire	696.97
763	Christopher Tire Service	439.18
764	Crutcher & Son Hardware Co.	15.85
765	Cagle's Alignment	75.00
766	Davis 66 Station	9.85
767	Dixie Fasteners	1039.44
768	M. W. Evans	106.00
769	Farmer's Supply Store	21.48
770	Fayco, Inc.	1897.40
771	Horace Freeman Service Station	23.51
772	Flanagan Lumber Co.	3.63
773	Gulf Oil Products	15.24
774	Huntsville Concrete Pipe	693.00
775	J. B. Nurst Machine Works	17.90
776	J & J Oil Co.	413.34
777	Killen Tractor Co.	6.33
778	Kennemer Ford Sales	323.74
779	Fred King & Sons	17.94
780	Limestone Farmer's Co-op	174.30
781	Littrell Motor Co.	271.28
782	Rock Crusher Fund	329.59
783	Mason Dixon Steel Co.	271.85
784	Joe Money Machinery	35.95
785	O. K. Tire Stores	25.33
786	P & H Auto Parts	74.55
787	Pure Oil Co	554.91
788	Quality Auto Parts	154.30
789	Rice's Welding Shop	11.50
790	Standard Oil Co.	355.44
791	Smith Motors, Inc.	113.95
792	Spencer Implement Co.	3.41
793	Tillery Service Station	5.00
794	Tri Cities Linen Service	3.25
795	Tennessee Valley Fasteners	45.03
796	Williams Welding Supply	65.80
797	U. G. White Hardware Co.	42.79
798	Burton White's Body Shop	108.24
799	Clarence White Hardware Co.	28.89
800	Woodfin's Service Station	6.75
801	Yocam Batteries, Inc.	78.50
802	Tractor & Equipment Co.	573.44

The following claims have been duly audited and allowed from the State Aid Fund.

S6751	Railway Express	9.96
S6752	State Highway Dept	676.46
S6753	L. L. Thompson	4.50
S6754	Limestone Co. Gas Fund	482.38
S6755	Payroll Warrant	7329.25
S6756	Joe Anderson	59.40
S6757	Robert B. Wiggins	246.60
S6758	Employer's Life Ins. Co.	24.33
S6759	Allied Products Co.	1463.54
S6760	Athens Parts Co.	21.40
S6761	Alabama Oil Co.	375.50
S6762	Automotive Parts Co.	20.04
S6763	Clem Tire	60.63
S6764	Christopher Tire Service	30.76
S6765	Davis Station	1.50
S6766	Decatur Ready Mix	299.04
S6767	Dixie Bearings, Inc.	7.70
S6768	Farmer's Supply	1.57
S6769	Flanagan Lumber Co.	109.81
S6770	Kennemer Ford	9.83
S6771	Littrell Motor Co.	69.20
S6772	Limestone Co. Rock Cr. Fund	13.75
S6773	Mabry Engineering	4.00
S6774	Murphy Brothers	90.00
S6775	Miller Electric Co.	12.50
S6776	P & H Parts, Inc.	24.49
S6777	William Peeks Garwge	1.50
S6778	Quality Auto Parts	2.90
S6779	Smith Motors	4.90
S6780	Soiltest, Inc.	19.75
S6781	Spencer Implement Co.	11.40
S6782	State Highway Department	47.07
S6783	Burton White's Body Shop	3.00
S6784	U. G. White Hardware	5.34
S6785	Clarence White Hardware	8.46
S6786	Tractor & Equipment Co.	454.04

The following claims have been duly audited and allowed from the General Fund

219	First National Bank, Athens	13.80
220	Madison County Detention Home	54.00
221	Jessie Putman	66.75
222	Leonard Moyers	25.00
223	City of Athens	569.01
224	Payroll Warrant	10741.44
225	Fount Scott	11.25

MINUTES, BOARD OF REVENUE, JANUARY 18, 1965

226	Limestone ASC Committee	125.00
227	James N. Bloodworth	50.00
228	Newton B. Powell	50.00
229	R. L. Hundley	25.00
230	Fletcher Owens	8.85
231	Employers Life Ins. Co.	44.93
232	Leonard Moyers	12.20
233	National Sheriff's Association	7.507.
234	State National Bank	5.55
235	Spear Engineering Co.	1.95
236	Alabama Courier	88.02
237	Alabama Sheriff's Assoc.	50.00
238	Alabama Supply Co.	59.55
239	Allied Products	261.20
240	Anderson Office Equipment	37.53
241	Athens Pharmacy	33.16
242	Athens Products Co.	93.89
243	Crutcher Drug Co.	10.36
244	A. B. Dick	24.00
245	V. J. Elmore	.75
246	Empire Laboratories	117.07
247	M. W. Evans	219.00
248	Griffis Electric Co.	69.08
249	Gulf States Sales Corp	22.74
250	Hendricks Patton	5.94
251	Huntsville Radio Service	10.40
252	Hyatt & Sims, Inc.	71.68
253	Kuhn's 5 & 10	2.20
254	Rock Crusher Fund	23.88
255	Midway Grocery	3.60
256	Montgomery Elevator Co.	83.93
257	McQuiddy Printing Co.	518.45
258	Nashville Products	63.36
259	W. S. Pennington	129.00
260	Roberts & Son, Inc.	899.53
261	Sherwin Williams	345.57
262	Technical Support Services	81.99
263	Toof Printing	260.55
264	Two Way Communications	62.92
265	Westron Corp	36.02
266	Clarence White Hardware	10.32
267	McCoy Coal Co.	129.05
268	SC M Corporation	59.00
269	Southern Bell Telephone Co.	450.05

The following checks have been duly audited and allowed from the Rock Crusher Fund.

1020	Gasoline Fund	4.65
1021	City of Athens	12.06
1022	Payroll Warrant	2246.85
1023	Employers Life Ins. Co.	17.22
1024	City of Athens	46.25
1025	Athens Parts Co.	24.45
1026	Automotive Parts Co.	11.45
1027	Alabama Courier	8.64
1028	Birmingham Rock Bit	94.50
1029	Burrogghs Corp	13.75
1030	Christopher Tire Service	64.42
1031	Gulf Oil Products	154.28
1032	J. B. Hurst Machine Works	5.88
1033	J & J Oil Co.	154.76
1034	Littrell Motor Co.	21.55
1035	Martin & Rogers	148.00
1036	P & H Parts	7.21
1037	Standard Oil Co.	254.62
1038	White Motor Sales	152.42
1039	Clarence White Hardware	2.54
1040	Limestone Farmer's Co-op	171.97
1041	Tractor & Equipment Co.	377.75

The following claims have been duly audited and allowed from the Social Security Account/

Al385	State Agency Soc. Sec.	7467.08
-------	------------------------	---------

The following claims have been duly audited and allowed from the State Tax Account.

Al386	State Department of Revenue	402.10
-------	-----------------------------	--------

The following claims have been duly audited and allowed from the Hospital Fund.

Al387	Athens-Limestone Hospital	100.00
Al388	Health Department	450.00
Al389	State Health Department	209.58

MINUTES, BOARD OF REVENUE, JANUARY 18, 1965

The following claims have been duly audited and allowed from the Public Bu

A4390	Payroll Fund	715.00
A4392	Employers Life Ins. Co.	4.38

The following claims have been duly audited and allowed from the Luxury Tax Fund

A4391	Dr. Ira L. Myers	400.00
-------	------------------	--------

APPROVED:

John Moore
Frank Walker
Thomas L. Hammond
Lawrence Evans
James M. Linn

MINUTES, BOARD OF REVENUE, FEBRUARY 1, 1965

The Board of Revenue of Limestone County, Alabama met in regular session at the county courthouse in Athens, Alabama, February 1, 1965 at 10:30 a.m. The following members were present: Homer McLemore, Chairman of the Board of Revenue and John Moore, Grady Holland, Thomas L. Hammons and Lawrence Evans, members of the Board of Revenue.

MOTION made by Grady Holland and seconded by Thomas L. Hammons to purchase the following pipe for Districts 1, 2 and 3 from Fayco Pipe Co., Inc. All members voted for motion.

District 3
 80' 15" C. M. Pipe 16 ga. @ 2.55
 80' 18" C. M. Pipe, 16 ga. @ 3.00
 40' 24" C. M. Pipe, 14 ga. @ 4.15

District 1
 120' 12" C. M. Pipe, 16 ga. @ 2.15

District 2
 120' 12" C. M. Pipe, 16 ga. @ 2.15
 120' 15" C. M. Pipe, 16 ga. @ 2.55
 300' 18" C. M. Pipe, 16 ga. @ 3.00

MOTION made by Thomas L. Hammons and seconded by Grady Holland to adopt the following Resolution in regard to the establishment of a Zoning Commission of the Huntsville-Madison County Airport. All members voted for motion. It is so ordered.

RESOLUTION FOR THE ESTABLISHMENT OF AN
 AIRPORT ZONING COMMISSION FOR
 THE HUNTSVILLE-MADISON COUNTY AIRPORT

An Airport Zoning Regulation, in pursuance of the authority granted by Title 4, Chapter 5, Section 67, Code of Alabama of 1940, Recompiled, 1958, for the establishment of an airport Zoning Commission and the adoption of Zoning Regulations.

BE IT RESOLVED AND ORDERED by the Board of County Commissioners of Limestone County, Alabama, in pursuance of the authority granted by Title 4, Chapter 5, Section 67, Code of Alabama of 1940 for the establishment of an airport Zoning Commission and the adoption of zoning regulations, as follows:

SECTION 1:

- (a) There is hereby created an Airport Zoning Commission to have and exercise the following powers; to hear and decide exceptions to the terms of this Resolution upon which the Airport Zoning Commission may be required to pass; to hear and decide specific variances.
- (b) The Airport Zoning Commission shall consist of five (5) members appointed by the Limestone County Board of Commissioners and shall each serve for a term of ~~three~~ years and until his successor is duly appointed and qualified. Members shall be removable by the appointing authority for cause, upon written charges, after a public hearing.
- (c) The Airport Zoning Commission shall adopt rules for its governance and procedure in harmony with the provisions of this resolution. Meetings of the Airport Zoning Commission shall be held at the call of the Chairman and at such other times as the Airport Zoning Commission may determine. The Chairman, or in his absence, the Acting Chairman, may administer oaths and compel the attendance of witnesses. All hearings of the Airport Zoning Commission shall be public. The Airport Zoning Commission shall keep minutes of its proceedings showing the vote of each member upon each question, or if absent or failing to vote indicating such fact, and shall keep records, of its examinations and other official actions, all of which shall immediately be filed in the Office of the Clerk-Auditor of the Board of Commissioners, and shall be a public record.
- (d) The Airport Zoning Commission shall make written findings of fact and conclusions of law, giving the facts upon which it acted and its legal conclusions from such facts in reversing, affirming, or modifying any order, requirement, decision, or determination which comes before it under the provisions of the Resolution.

SECTION 2

- (a) The Airport Zoning Commission shall fix a reasonable time for hearing applications, give public notice and due notice to the parties in interest, and decide the same within a reasonable time. Upon the hearing any party may appear in person or by agent or by attorney.
- (b) The Airport Zoning Commission may, in conformity with the provisions of the Resolution, make such order, requirement, decision or determination, as may be appropriate under the circumstances.

SECTION 3

Any person aggrieved, or any taxpayer affected, by an decision of the Airport Zoning Commission; may appeal to the Circuit Court of Limestone County, Alabama, as provided in Section 70 of Title 4 of the Code of Alabama of 1940, Recompiled 1958.

MINUTES, BOARD OF REVENUE, FEBRUARY 1, 1965

IT IS HEREBY ORDERED that an appropriation in the amount of \$2,947.90 be made to the Pryor Field Airport for the resurfacing of the runways. This appropriation is made to match Federal funds to be used for this purpose. All members voted for the above.

The following claims have been duly audited and allowed from the Gasoline Fund.

803	Mrs..H. F. Pugh	25.00
804	First National Bank, Athens	607.40
805	First National Bank, Athens	571.59
806	First National Bank, Decatur	599.42
807	First National Bank, Athens	1094.42
808	First National Bank, Athens	433.86
809	First National Bank, Decatur	1028.67
810	First National Bank, Decatur	879.67
811	First National Bank, Decatur	835.69
812	First National Bank, Decatur	483.14
813	First National Bank, Athens	872.42
814	Kennemer Ford Sales	3795.00
815	Jesse Putman	114.40

The following claims have been duly audited and allowed from the State Aid Fund.

S6788	B. S. Bassham	99.00
S6788	C. B. Sartain	46.25
S6789	Gasoline Fund	648.47

The following claims have been duly audited and allowed from the General Fund.

271	Leonard W. Moyers	25.00
272	Christopher & Kennemer	30.80
273	McWilliams & Richardson	145.20
274	First National Bank, Athens	2391.40
275	City of Athens	113.81
276	Leonard W. Moyers	25.00
277	Jesse Putman	101.20
278	Leonard W. Moyers	25.00

It is ordered that the following tax be levied for the year 1964-1965.

5 Mill General Purposes	1 Mill School
2 Mill Hospital	3 Mill District 1 & 3 School
3 Mill School	

There is hereby levied a $2\frac{1}{2}$ Mill tax for the purpose of paying any debt or liability now existing against the county incurred for the erection, construction or maintenance of the necessary roads, bridges or public buildings owned and operated by the County Governing Body or that may hereafter be created for the erection, repairing, furnishing or maintenance of public buildings owned and operated by the Governing Body, bridges or roads.

APPROVED:

John Moore
Archie Hall
Thomas L. Hammond
Lawrence Evans
Henry McLean

MINUTES, BOARD OF REVENUE, FEBRUARY 15, 1965

The Board of Revenue of Limestone County, Alabama met in regular session at the courthouse in Athens, Alabama, February 15, 1965 at 10:30. a.m. The following members were present: Homer McIemore, Chairman of the Board and John Moore, Grady Holland, Thomas L. Hammons and Lawrence Evans, members of the Board of Revenue.

MOTION made by John W. Moore and seconded by Grady Holland to purchase the following pipe for the stated districts from Fayco, Inc. All members voted in favor of said motion.

District 4

100 ft. 15" C. M. Pipe, 16 ga. @ 2.70

100 ft. 18" C. M. Pipe, 16 ga. @ 3.15

DISTRICT 1

120 ft. 15" C. M. Pipe, 16 ga. @ 2.70

The following claims have been duly audited and allowed from the Gasoline Fund.

816	Black & McDole Buick Co.	2497.33
817	Thomas Eiken Grocery	8.18
818	M. C. Freeman	12.00
819	Payroll Warrant	12585.56
820	Benton Arney	81.06
821	Roy Arney	162.14
822	C. B. Dollins	177.00
823	Employers Life Ins. Co.	139.40
824	Martin & Holland	1867.04
825	Alabama Oil Co.	458.34
826	Allied Products Co.	245.39
827	Athens Discount Tire Co.	34.27
828	Athens Lumber Co.	.96
829	Athens Parts Co.	136.15
830	Automotive Parts Co.	24.02
831	Ardmore Parts Co.	228.80
832	Ashburn & Gray	75.00
833	Mack Beddingfield	264.71
834	Black & McDole	5.00
835	Christopher Tire Service	129.52
836	Clem Tire	107.06
837	Crutcher & Son Hardware	26.81
838	Decatur Ready Mixed Concrete	239.76
839	Druid Supply Co.	48.00
840	M. W. Evans	74.25
841	Farmers Supply Store	12.27
842	Horace Freeman	3.95
843	Fayco, Inc.	2452.50
844	Flanagan Lumber Co.	117.25
845	Gulf Oil Products	483.70
846	Hill's Station	1.00
847	Davis Service Station	1.35
848	J. & J. Oil Co.	1718.50
849	Kennemer Ford Sales	242.87
850	Lewters Service Station	6.75
851	Limestone Farmers Co-op	143.90
852	Littrell Motor Co.	252.47
853	Miller Electric Co.	37.50
854	Joe Money Machinery Co.	65.90
855	O. K. Tire Store	135.32
856	One Stop Bait Shop	3.85
857	P & H Auto Parts	104.87
858	Price Bass Co., Inc.	31.16
859	Pure Oil Co.	75.18
860	Quality Auto Parts	124.11
861	Smith Motors, Inc.	48.83
862	Standard Oil Co.	362.56
863	L. L. Thomason	6.00
864	Turner Motors	147.73
865	Tractor & Equipment Co.	272.40
866	Tri Cities Linen Service	3.25
867	Tucker & Leicher	5.50
868	Turner's Shell Service	2.00
869	U. G. White Hardware	1.40
870	Burton White's Body Shop	5.63
871	Clarence White Hardware	42.70
872	Yocam Batteries, Inc.	59.32
873	Spencer Implement	6.93
874	Tenn. Valley Fasteners	137.80
875	Rock Crusher Fund	552.30
876	void	

The following claims have been duly audited and allowed from the Rock Crusher Fund.

1042	Limestone Co. Gas Fund	24.64
1043	Payroll Warrant	1929.85

MINUTES, BOARD OF REVENUE, FEBRUARY 14, 1965

1044	City of Athens	11.68
1045	Employers Life Ins. Co.	17.22
1046	City of Athens	31.73
1047	Alabama Oil Co.	146.00
1048	Athens Parts Co.	6.23
1049	Birmingham Rock Bit Co.	155.94
1050	Christopher Tire Service	70.27
1051	Dixie Bearing, Inc.	22.36
1052	Hall Motor Express	3.00
1053	J. B. Hurst Machine Works	31.75
1054	Hyatt & Sims	7.50
1055	Industrial Supplies, Inc.	95.37
1056	Limestone Farmer's Co-op	15.00
1057	P & H Parts Inc.	28.29
1058	Pure Oil Co.	155.48
1059	Smith Motors, Inc.	25.69
1060	Standard Oil Co.	103.99
1051	Tractor & Equipment Co.	45.89
1052	Hall Motors Express	3.00
1053	J. B. Hurst Machine Works	31.75
1054	Hyatt & Sims, Inc.	7.50
1055	Industrial Supplies	95.37
1056	Limestone Farmers Co-op	15.00
1057	P & H Parts, Inc.	28.29
1058	Pure Oil Co.	155.48
1059	Smith Motors	25.69
1060	Standard Oil Co.	103.99
1061	Tractor & Equipment Co.	45.89
1062	Burton White's Body Shop	39.98
1063	White's Motor Sales	8.67
1064	Martin & Rogers	169.03

The following claims have been duly audited and allowed from the State Aid Fund.

S6790	Leo Covington	1.80
S6791	Payroll Warrant	6488.31
S6792	Employers Life Ins. Co.	24.33
S6793	Railway Express	17.32
S6794	Martin & Holland	992.96
S6795	Athens Discount Tire	446.52
S6796	Athens Lumber Co.	4.20
S6797	Athens Parts Co.	146.55
S6798	Mack Bedingfield	7.45
S6799	Christopher Tire	9.93
S6800	Crutcher & Son Hardware	1.80
S6801	Decatur Ready Mixed Concrete	178.08
S6802	Dixie Bearings, Inc.	12.60
S6803	W. E. Estes	.68
S6804	Farmer's Supply Store	7.02
S6805	R. C. Ferguson	9.55
S6806	Flanagan Lumber Co.	27.51
S6807	Gulf Oil Co.	248.47
S6808	E. Phil Harris Co.	56.00
S6809	Hendricks Patton	12.40
S6810	J. B. Hurst Machine Works	70.40
S6811	Kennemer Ford Sales	10.35
S6812	Littrell Motor Co.	129.10
S6813	Miller Electric Co.	5.00
S6814	Joe Money Machiner Co.	180.45
S6815	Patton Harris Co.	76.32
S6816	P & H Parts	76.32
S6817	Quality Auto Parts	6.60
S6818	Smith Motors, Inc.	204.71
S6819	Southern Bell Telephone	2719.62
S6820	Soiltest, Inc.	24.18
S6821	Spencer Implement	45.78
S6822	State Highway Department	71.26
S6823	Todd Tractor Co.	2.41
S6824	Tractor & Equipment Co.	100.83
S6825	U. G. White Hardware	1.20
S6826	Clem Tire & Appliance Co.	1.79

The following claims have been duly audited and allowed from the General Fund.

279	Bruce Sherill	10.00
280	Leonard W. Moyers	25.00
281	Leonard W. Moyers	5.00
282	Martin & Holland	487.00
283	E. W. Johnston	3.75
284	Payroll Warrant	11470.55
285	Leonard Moyers	13.30
286	City of Athens	541.96

MINUTES, BOARD OF REVENUE, FEBRUARY 15, 1965

287	Fletcher Owens	7.20
288	Limestone ASC Committee	125.00
289	James N. Bloodworth	50.00
290	Newton B. Powell	50.00
291	R. L. Hundley	25.00
292	Employers Life Ins. Co.	47.42
293	City of Athens	22.14
294	L. W. Moyers	25.00
295	L. W. Moyers	25.00
296	Alabama Courier	4.20
297	Alabama Supply Co.	90.92
298	Athens Pharmacy	8.22
299	Athens Produce	28.87
300	Bodine Bryson & Rollins	27.44
301	Christopher Plumbing	19.50
302	Crutcher Drug Co.	5.06
303	A. B. Dick Co.	32.10
304	M. W. Evans	145.40
305	Farmer's Supply Store	1.12
306	Gilbert Drug Co	8.50
307	Griffis Electric Co.	13.83
308	Gulf States Sales	48.29
309	Hendricks Patton	137.54
310	Charles Lambert, DMD	4.00
311	Limestone Co. Health Unit Fund	123.60
312	Montgomery Elevator Co.	17.50
313	McQuiddy Printing Co.	213.49
314	Orkin Exterminating	15.00
315	Roberts & Son	2603.50
316	Sherwin Williams Co.	4.75
317	Two Way Communication	83.52
318	Clarence White Hardware	.45
319	U. G. White Hardware	9.95
320	Yarbrough Ins. Agency	19.80
321	Valley Gas Co.	5.00
322	Southern Bell Telephone	488.50
323	void	

The following claims have been duly audited and allowed from the Hospital Fund.

A4393	Athens Limestone Hospital	100.00
A4394	Limestone County Health Dept.	450.00

The following claims have been duly audited and allowed from the Public Building Fund

A4395	Payroll Fund	715.00
A4397	Thomas L. Hammons	58.78
A4398	Employers Life Ins. Co.	4.38
A4399	Grady Holland	9.93

The following claims have been duly audited and allowed from the Luxury Tax Fund.

A4396	Dr. Ira L. Myers	400.00
-------	------------------	--------

APPROVED:

John Moore
Grady Holland
Thomas L. Hammons
Lawrence Evans
Henry McLean

MINUTES, BOARD OF REVENUE, MARCH 1, 1965

The Board of Revenue of Limestone County, Alabama met in regular session at the courthouse in Athens, Alabama March 1, 1965 at 10:30 a.m. The following members were present: Homer McEmore, Chairman of the Board and John Moore, Grady Holland, Thomas L. Hammons and Lawrence Evans, members of the Board of Revenue, Thomas L. Hammons was absent.

MOTION made by Grady Holland and seconded by John Moore to purchase the following G. M. C. truck from Black & McDole with a trade in difference on old G. M. C truck of \$3,304.42 for District 3. Members Holland, Moore and Evans voted for motion.

1 1965 G. M. C. Model V4003 w/wb 145", CA 72"	
205 C-V6 Engine "	4,309.55
less trade in allowance on 1960 G.M.C. V4003	
(less dump body)	1,005.13
DISTRICT 3	\$ 3,304.42

MOTION made by Lawrence Evans and seconded by Grady Holland to trade the old International 600 Tractor on one Model 1900 Oliver Industrial Tractor at a net difference of \$9,458.24. Members Holland, Moore and Evans voted for motion.

STATE AID

1 Oliver Model 1900, Industrial Wheel tractor,	10,458.24
less trade in allowance on International 600	1,000.00
	<u>9,458.24</u>

It is moved that the following pipe and bridge flooring be purchased from Fayco, Inc. for District 1 and 2.

1000 ft. 48" Bridge flooring @ 1.34	1,340.00
100 End Dams @ .30 ea.	30.00

The following claims have been duly audited and allowed from the General Fund.

324	R. H. Smith	5.00
325	Sam McBay	5.00
326	Herman Boyd	5.00
327	James Newby	5.00
328	Bobby Thornton	5.00
329	Jack Harper	5.00

The following claims have been duly audited and allowed from the Gasoline Fund.

877	First National Bank, Athens	604.73
878	First National Bank, Athens	571.59
879	First National Bank, Decatur	599.42
880	First National Bank, Athens	1094.42
881	First National Bank, Athens	431.95
882	First National Bank, Decatur	1028.67
883	First National Bank, Decatur	879.67
884	First National Bank, Decatur	835.69
885	First National Bank, Decatur	483.14
886	First National Bank, Athens	872.42
887	Mrs. Herbert F. Pugh	50.00

APPROVED:

John Moore
Grady Holland
Thomas L. Hammons
Lawrence Evans
Homer McEmore

MINUTES, BOARD OF REVENUE, MARCH 15, 1965

The Board of Revenue of Limestone County, Alabama met in regular session at the courthouse in Athens, Alabama March 15, 1965 at 10:30 a.m. The following members were present: Homer McLemore, Chairman of the Board and John Moore, Grady Holland, Thomas L. Hammons, and Lawrence Evans, members of the Board of Revenue.

MOTION made by Thomas L. Hammons and seconded by Lawrence Evans to give Southern Railway system permission to raise the bridge on County Line Road. All members voted for motion.

MOTION made by Thomas L. Hammons and seconded by Grady Holland to give Maurice Haney, Shirley E. Haney and Horace G. Haney a quit claim deed to the following described land which was a part of the old Huntsville and Browns Ferry Road. All members voted for motion.

KNOW ALL MEN BY THESE PRESENTS, THAT Limestone County, A municipality, By: Board of Revenue, By: Homer McLemore, Its Chairman for and in consideration of the sum of One and no/100-----(\$1.00)-----Dollars to us in hand paid by Maurice Haney, Shirley E. Haney and Horace G. Haney the receipt whereof is hereby acknowledged, do hereby remise, release, and forever quitclaim unto the said Maurice Haney, Shirley E. Haney and Horace G. Haney all our right, title and interest in and to the following land, lying and being in the County of Limestone, State of Alabama, and particularly described as follows, to wit:

A triangular tract or parcel of land lying, and being on the West side of the Southwest quarter of Section 1, Township 4 south, Range 5 west, and lying North of the present Huntsville and Browns Ferry Road and more particularly described as beginning at the Southwest corner of said Southwest Quarter and running thence East approximately 316 feet to a point along the South boundary line of said section; thence north to the north side of the present Huntsville and Browns Ferry Road, which point is the true point of beginning, said point also being where the old Browns Ferry and Huntsville Road intersects said new Huntsville and Browns Ferry Road and from said point of beginning, run East along the north boundary line of the new Huntsville and Browns Ferry Road as distance of approximately 540 feet more or less; thence north 35 feet, more or less to the north side of the old Huntsville and Browns Ferry Road, thence West with the old Huntsville and Browns Ferry Road along the North boundary of said road 300 feet; thence in a south-westerly direction 240 feet, more or less and containing .77 of an acre more or less and being and intended to be the old Huntsville and Browns Ferry Road bed as it passes along the south end of said Southwest Quarter of Section 1, Township 4, south, Range 5 West.

To Have and to Hold the above granted premises unto the said Maurice Haney, Shirley E. Haney and Horace G. Haney, heirs and assigns, forever.

In witness whereof, I have hereunto set my hand and affixed seal, this the 15th day of March, 1965.

MOVED that Limestone County enter into the following agreement in regards to the Alabama State Retirement Act.

STATE OF ALABAMA)
LIMESTONE COUNTY)

WHEREAS, the State of Alabama supplements the salaries of the County Engineers within the limitations as provided by Act No. 248, and

WHEREAS, in order for said Engineers to be eligible for benefits under the Alabama State Retirement Act, it is necessary that said Alabama State warrants be issued in the name of said Engineer.

It is hereby agreed between Limestone County and the State of Alabama that said County will assume the liability, responsibility, and obligation of withholding from said Engineer's Gross salary, the necessary Social Security, State and Federal Income taxes, and any other mandatory withholdings that might arise in the future from any State or Federal Laws.

MOVED THAT THE FOLLOWING pipe be purchased from Fayco and Huntsville Concrete Pipe Company for S 900-J

248 ft	15"	Plain Concrete pipe Class 2	@ 2.40
64 ft	18"	Plain Concrete pipe Class	@ 2.85
60 ft	24"	" " "	@ 4.40
32 ft.	30"	" " "	@ 6.10
60 ft.	24"	" " "	@ 4.40
8 ft.	42"	" " "	@ 10.70

8 ft	24"	C. M. Pipe 14, Ga	@ 5.00
2 ft	24"	C. M. Bands	@ 5.00
44 ft	50 x 21"	Pipe Arch, 12 ga	@ 12.70
1	50	Band	
8 ft	30"	C. M. Pipe, 14 ga	@ 6.05
2	30"	Bands	
88 ft.	36"	pipe	@ 18.75
2	36"	Bands	
20 ft	30"	C. M. Pipe, 14 ga	@ 6.05
6 ft	24"	C. M. Pipe, 14 ga	@ 5.00
40 ft.	30"	C. M. Pipe, 14 ga	@ 6.05
1 ft.	30"	Band	

MINUTES, BOARD OF REVENUE, MARCH 15, 1965

84 ft. 31" Pipe, Arch, 12 ga. @ 12.70
 2 31 " Bands @ 12.70
 20 ft. 30" Pipe, 14 ga. @ 6.05
 42 ft. 36" C. M. Pipe, 12 ga. @ 10.10
 1 36" Band
 40 ft. 30" C. M. Pipe, 14 ga. @ 6.05
 1 30" Band

MOVED that Mable Adams, Ladies Restroom Attendant, be given an increase in salary as of April 1, 1965 in the amount of \$25.00.

MOVED that Herman Boyd be given an increase in salary as of April 1, 1965 in the amount of \$10.00.

The following claims have been duly audited and allowed from the Gasoline Fund.

888	L. E. Williams	114.84
889	Black & McDole Buick Co.	3304.42
890	Fletcher Owens	7.65
891	Payroll Warrant	13798.30
893	Eulis Townsend	40.80
894	Benton Arney	67.20
895	Roy Arney	134.40
896	Payroll Warrant	121.00
897	Employers Life Ins. Co.	139.40
898	Social Security Account	1537.04
899	Athens Lumber Co.	8.46
900	Athens Parts Co.	82.26
901	Automotive Parts Co.	9.42
902	Allied Products	86.56
903	Athens Produce	36.20
904	Alabama Oil Co.	846.24
905	Ashburn & Gray	100.00
906	Mack Bedingfield	455.19
907	Boyd & Boyd	3.00
908	Casey Enterprises	130.95
909	Christopher Tire	489.23
910	Clem Tire & Appliance	332.80
911	Crutcher & Son Hardware	1.75
912	Denbo Iron & Metal	400.20
913	Davis 66 Service Station	6.10
914	M. W. vans	103.95
915	Flanagan Lumber Co.	18.88
916	Farmer's Supply Store	9.45
917	Fayco, Inc.	1370.00
918	Gulf Oil Products	132.46
919	Huntsville Concrete Pipe	175.50
920	J. B. Hurst Machine Works	62.30
921	J & J Oil Co.	490.90
922	Kennemer Ford Sales	108.27
923	Fred King & Sons	22.94
924	Limestone Farmer's Co-op	127.30
925	Littrell Motor Co.	559.25
926	Limestone Co. Rock Cr. Fund	664.02
927	Newby Gulf Station	2.00
928	Pure Oil Co	949.55
929	Premiuer Fastener Co.	166.56
930	Price Bass Co.	71.91
931	P & H Auto Parts	71.90
932	Quality Auto Parts	121.70
933	Royal Tire	1.00
934	Royal Brass, Inc.	17.04
935	Rice Welding	11.50
936	Standard Oil Co.	1479.09
937	Steiner Sanitary Wiping Cloth	40.00
938	Steele Hardware Co.	59.22
939	Spencer Implement Co.	1.89
940	Smith Motors, Inc.	51.70
941	Tractor & Equipment	1287.67
942	Todd Tractor Co.	36.74
943	Tri Cities Linen Service	3.25
944	Tennessee Valley Fastenrs	56.09
945	Turner Motors	21.55
946	Woodfin Gulf Station	2.00
947	Williams Welding Supply	17.50
948	U. G. White Hardware	6.70
949	White Motor Sales	.68
950	Clarence White Hardware	17.15
951	Yocam Battereis, Inc.	34.20
952	O. K. Tire Stoes	1.35
953	Bunton White's Body Shop	10.00
954	Herbert Jenkins	45.31
955	Black & McDole	45.31
956	Vinson Brothers	4.57
957	Athens Lions Club	35.00

MINUTES, BOARD OF REVENUE, MARCH 15, 1965

The following claims have been duly audited and allowed from the Rock Crusher Fund.

1065	City of Athens	10.64
1066	Payroll Warrant	1933.40
1067	City of Athens	33.01
1068	Limestone Co. Gas Fund	44.28
1069	Employers Life Ins. Co.	17.22
1070	Limestone Co. Soc. Sec.	221.48
1071	Automotive Parts	20.95
1072	Birmingham Rock Bit	270.38
1073	Christopher Tire	3.50
1074	Explosives Supply Co.	1164.76
1075	Farmer's Supply Store	5.95
1076	J & J Oil Co.	164.98
1077	Littrell Motor Co.	47.88
1078	Martin & Rogers	417.65
1079	Quality Auto Parts	55.02
1080	Standard Oil Co.	495.26
1081	Tenn. Valley Fasteners	16.64

The following claims have been duly audited and allowed from the State Aid Fund.

S6827	Horace Balch	213.00
S6828	C. B. Sartain	9.99
S6829	Probate Judge, Mogan Co.	1.15
S6830	M. C. Freeman	34.50
S6831	Payroll Warrant	6459.95
S6832	Southern Bell	2111.69
S6833	Gasoline Fund	382.85
S6834	Payroll Warrant	66.00
S6836	Employers Life Ins. Co.	24.33
S6835	Horace Balch	110.10
S6837	Social Security Account	737.44
S6838	Alabama Oil Co.	375.00
S6839	Athens Parts Co.	62.59
S6840	Anderson Office Equipment	.60
S6841	Baggett Transp. Co.	3.00
S6842	Christopher Tire Service	19.77
S6843	Clem Standard Service	1.60
S6844	Billy Carr Radiator Service	3.00
S6845	Clem Tire	9.25
S6846	Dixie Bearings, Inc.	9.63
S6847	Decatur Ready Mixed Concrete	353.16
S6848	Fontaine Truck Equipment Co.	85.00
S6849	Flanagan Lumber Co.	33.25
S6850	Hendricks Patton	3.00
S6851	J. & J Oil Company	8.70
S6852	Kennemer Ford Sales	4.89
S6853	Littrell Motor Co.	104.34
S6854	Rock Crusher Fund	3195.94
S6855	Joe Money Machinery Co.	10033.14
S6856	North Alabama Sand Co.	2546.62
S6857	P & H Parts, Inc.	24.07
S6858	Soiltest, Inc.	367.45
S6859	State Highway Department	937.50
S6860	Spencer Implement Co.	12.34
S6861	Smith Motors, Inc.	27.92
S6862	Tractor & Equipment Co.	94.32
S6863	U. G. White Hardware Co.	5.90
S6864	Burton White's Body Shop	21.90

The following claims have been duly audited and allowed from the General Fund.

330	Jesse Putman	178.75
331	First National Bank, Athens	360.60
332	City of Athens	105.66
333	Mason's Funeral Home	25.00
334	L. J. Swinea	500.00
335	Ed Tuten	500.00
336	Walter Gordon	500.00
337	Mary H. Holland	500.00
338	Leonard W. Moyers	33.00
339	City of Athens	535.20
340	L. W. Moyers	25.00
341	L. W. Moyers	12.75
342	Leonard Moyers	82.00
343	Jesse Putman	94.60
344	Sandra Lovell	100.00
345	L. W. Moyers	6.45
346	Payroll Warrant	11538.18
347	Limestone ASC Committee	125.00
348	James N. Bloodworth	50.00
349	Newton B. Powell	50.00
350	R. L. Hundley	25.00
351	Employers Life Ins. Co.	47.42
352	Leonard Moyers	25.00
353	City of Athens	21.39
354	D. U. Patton	75.00

MINUTES, BOARD OF REVENUE, MARCH 15, 1965

355	Social Security Account	1252.87
356	Alabama Courier	5.15
357	Alabama Supply Co.	103.14
358	Andy's Pest Control	10.00
359	Athens Produce	48.41
360	Athens Pharmacy	10.60
361	Blueprint Service Co.	1.44
362	Burrough Corp.	21.50
363	Collins Building Supply	17.40
364	Crutcher Drug Co.	225.85
365	Christopher Plumbing	5.00
366	Albert E. Casey M. D.	35.00
367	Del Chemical Corp	117.10
368	Dixie Disinfectant	18.47
369	M. W. Evans	496.00
370	Gilbert Drug Co.	8.00
371	Huntsville Radio	5.00
372	Hendricks Patton	25.45
373	Hall Motor Express	37.68
374	Fred King & Sons	79.50
375	Charles W. Lambert	22.00
376	Motorola Communications	1652.00
377	Montgomery Elevator	17.50
378	McQuiddy Printing Co.	433.76
379	Orkin Exterminating Co.	42.00
380	Henry Pendleton	25.00
381	David U. Patton	25.00
382	Roberts & Son	660.50
383	Shook & Fletcher Supply Co.	25.96
384	Charlie Sammet, Jr.	21.72
385	Toof Printing & Sta.	53.95
386	Tinnon Printing Co.	109.00
387	Clarence White Hardware	4.34
388	Athens Lions Club	19.00
389	First National Bank, Athens	87.33
390	Southern Bell Telephone Co.	

The following claims have been duly audited and allowed from the Luxury Tax Fund.

Al406	Dr. Ira L. Myers	400.00
-------	------------------	--------

The following claims have been duly audited and allowed from the Public Building Fund

Al403	Birmingham Trust National Bank	11,837.50
Al405	Payroll Warrant	715.00
Al409	Social Security Account	77.75
Al407	Birmingham Trust National Bank	110.50
Al408	Employers Life Ins. Co.	4.38

The following claims have been duly audited and allowed from the Hospital Fund. J

Al401	Athens Limestone Hospital	100.00
Al402	Limestone Co. Health Dept.	450.00

The following claims have been duly audited and allowed from the Fine & Forfeiture Fund.

Al404	N. W. Evans	543.65
-------	-------------	--------

APPROVED:

John Moore
Yank Holland
Thomas L. Hammons
Lawrence Evans
Henry M. L. Lunsford

MINUTES, BOARD OF REVENUE, APRIL 5, 1965

The Board of Revenue of Limestone County, Alabama met in regular session at the courthouse in Athens, Alabama April 5, 1965 at 10:30 a.m. The following members were present: Homer Mclemore, Chairman of the Board and John Moore, Grady Holland, Thomas L. Hammons and Lawrence Evans, members of the Board of Revenue.

MOTION made by Thomas L. Hammons and seconded by Lawrence Evans to transfer Case Tractor and backhoe from State Aid to District 1. All members voted for motion.

MOTION made by Grady Holland and seconded by Lawrence Evans to purchase the following pipe from Fayco, Inc. and Choctaw, Inc. for District 1-2-3-4. All members voted for motion.

Dist. 1	160' 12" C. M. Pipe @ 2.25	324.00	Fayco
Dist. 4	160' 12" C. M. Pipe @ 2.25	324.00	Fayco
Dist. 3	80' 12" C. M. Pipe @ 2.25	180.00	Choctaw
	60' 15" C. M. Pipe @ 2.70	162.00	"
	110' 18" C. M. Pipe @ 3.15	126.00	"
	20' 24" C. M. Pipe @ 5.00	100.00	"
Dist. 2	80' 12" C. M. Pipe @ 2.25	180.00	"
	160' 15" C. M. Pipe @ 2.70	432.00	"
	3 15" Bands	8.10	"
	40' 18" C. M. Pipe @ 3.15	126.00	"
	40' 24" C. M. Pipe @ 5.00	200.00	"

MOTION made by Grady Holland and seconded by Thomas L. Hammons to trade old TD 24 International Tractor for new TD 25 with the following specifications from Tractor & Equipment Company for the difference of \$42,000.00, payable \$7,000.00 down, balance of \$35,000.00 payable in 36 equal monthly payments. All members voted for motion.

- 1 New International Model TD-25 B Power shift Crawler Tractor complete with seven (7) Roller Track Frame, crank case guard, electric Hour meter, front pull hook, sprocket drive housing, guard, transmission guard, 26" clip cornered track shoes, fuel strainer, Model CPF front cushion pusher and all standard equipment.

	49,200.00
less trade in Model TD-24 with push plate	7,200.00
Net difference	42,000.00

MOVED that the following strip of land which was a part of the old Ft. Hampton Road be deeded to W. B. Reece, Billy H. Bolton and William B. Reece.

A 650 foot stretch of the abandoned old Fort Hampton Road in Section 22, Township 2 south, Range 5 west, more particularly described as follows: a 650 foot strip of land 30 feet in width, the center line of which begins at a point 2350 feet south 30° 0' East from the NW corner of said section which is the true point of beginning, thence run North 78° 14' west with the center line of the old Fort Hampton Road 650 feet to a point where said center line intersects the north right of way line of the present Elk River Mills Road

MOTION made by Thomas L. Hammons and seconded by John Moore to give all hourly employees a ten cent per hour increase in pay effective April 1, 1965. All members voted for motion.

Moved that Limestone County appropriate \$25.00 to be awarded to the winner of the Essay Contest sponsored by the Governor's Committee on the Employment of the Handicapped.

It is ordered that the following equipment be purchased from Tractor & Equipment Company. Said equipment to be used by State Aid crews.

1 Thor Model 9725 Generator	\$605.00
1 Thor Model 9401 Vibrator	210.00

MINUTES, APRIL 5, 1965

The following claims have been duly audited and allowed from the Gasoline Fund.

958	958	First National Bank, Athens	602.05
	959	First National Bank, Athens	571.59
	960	First National Bank, Decatur	599.42
	961	First National Bank, Athens	1094.42
	962	First National Bank, Athens	430.04
	963	First National Bank, Decatur	1028.67
	964	First National Bank, Decatur	879.67
	965	First National Bank, Decatur	835.69
	966	First National Bank, Decatur	483.14
	967	First National Bank, Athens	872.42
	968	Mrs. Herbert Fugh	25.00
	969	Leo Covington	1.15
	970	C. B. Dollins	231.00
	971	Delbert Hobbs	8.00

The following claims have been duly audited and allowed from the General Fund.

391	Leonard Moyers	25.00
392	Leonard Moyers	5.00
393	South Magazine	8.32

APPROVED:

John Moore
Wade L. Callahan
Thomas L. Hammond
Laurena Evans
James McQuinn

MINUTES, BOARD OF REVENUE, APRIL 19, 1965

The Board of Revenue of Limestone County, Alabama met in regular session at the courthouse in Athens, Alabama April 19, 1965 at 10:30 a.m. The following members were present: Homer McLemore, Chairman of the Board and John Moore, Grady Holland, Thomas L. Hammons and Lawrence Evans, members of the Board of Revenue.

MOVED by Thomas L. Hammons that the claim Melvin H. Irvin not be acted upon since suit was filed April 17, 1965 in Circuit Court, Limestone County, Alabama based on this claim.

MOTION by Thomas L. Hammons and seconded by Lawrence Evans that Limestone County Board of Revenue give Ishmael Wales and Joyce M. Wales a quitclaim deed to the following part of the old 72 Highway. All members voted for motion.

A triangular tract of land being a portion of the abandoned old Athens-Huntsville Road and south of the present right of way line of U. S. Highway 72, more particularly described as follows: a lot or parcel of land lying in the Southeast Quarter of Section 25, Township 3 south, Range 3 West and which is particularly described as commencing at a point on the East boundary of Section 25, said point being 1451 feet north of the southeast corner of Section 25, and is the point of intersection of the section line with the south boundary of the right of way of U. S. Highway 72. From said point run North 86 degrees 42 minutes west along the right of way line 128 feet, to the true point of beginning of the lot herein conveyed; thence south 79 degrees 35 minutes west 270.7 feet; thence North 2 degrees 30 minutes west 68 feet to the south right of way line of present U. S. Highway 72; thence south 86 degrees 42' East and along the south right of way line of said Highway 525 feet to the point of beginning.

MOTION BY John Moore and seconded by Grady Holland to purchase a new Chevrolet truck and new body from Littrell Motor Company with trade in difference of \$2,400.00 between one 1959 Ford 1½ ton truck and body for one 1965 Chevrolet and Body to be used in District 4. All members voted for motion.

1 1965 Chevrolet Cab/chassis 133" W. B. Model C6103S	3,578.70
New Fontaine Dump Body	1,040.70
	<u>4,619.40</u>
Less Allowance for Trade in: 1 used 1959 Ford	
1½ ton truck and	
dump body	2,219.40
	<u>2,400.00</u>

MOTION by Grady Holland and seconded by Lawrence Evans to purchase the following pipe for District 2 and 3 from Fayco, Inc. All members voted for motion.

60' 24" C. M. Pipe, 14 ga @ 5.00	District 2
80' 18" C. M. Pipe, 16 ga. @ 3.15	"
40' 15" C. M. Pipe, 16 ga. @ 2.70	"
40' 12" C. M. Pipe, 16 ga. @ 2.25	District 3
80' 15" C. M. Pipe, 16 ga. @ 2.70	"
60' 18" C. M. Pipe, 16 ga. @ 3.15	"
80' 12" C. M. Pipe, 16 ga. @ 2.25	District 2
500 sq feet Bridge Flooring @ 1.34	District 2
50 End damw @ .25	"

The following claims have been duly audited and allowed from the Gasoline Fund.

972	void	
973	Payroll Warrant	16702.45
974	Roy Arney	109.86
975	Benton Arney	54.94
976	Employers Life Ins. Co.	147.33
977	Allied Products Co.	210.43
978	Ahsburn & Gray	694.50
979	Alabama Oil Co.	632.74
980	Alabama Supply Co.	432.00
981	Athens Parts Co.	52.44
982	Athens Produce	31.30
983	Athens Lumber Co.	10.09
984	Athens Truck & Tractor	46.70
985	Automotive Parts Co.	37.66
986	Black & McDole	336.15
987	Mack Bedingfeild	174.26
988	Clem Tire	734.43
989	Choctaw, Inc.	1355.87
990	Crutcher & Son Hardware	2.15
991	Druid Supply Co.	963.50 ✓

MINUTES, APRIL 19, 1965, BOARD OF REVENUE

992	Decatur Ready Mix	210.60
993	Davis 66 Station	3.85
994	M. W. Evans	81.95
995	Flanagan Lumber Co.	88.26
996	Farmer's Supply Store	12.26
997	Fontaine Truck Equip. Co.	2.50
998	Horace Freeman Service Station	7.90
999	Fulwell Motor Products	28.89
1000	Fayco, Inc.	2480.70
1001	Gulf Oil Products	145.75
1002	J. B. Hurst Machine Works	26.50
1003	J & J Oil Co.	1127.21
1004	Ingall's Iron Works	569.72
1005	Kennemer Ford Sales	293.79
1006	Limestone Farmer's Co-op	164.60
1007	Littrell Motor Co.	283.13
1008	Joe Money Machinery Co.	127.53
1009	Moore Handley, Inc.	172.28
1010	O. K. Tire Stores	94.80
1011	Nixon's Repair Shop	5.20
1012	Pure	756.28
1013	Price Bass Co.	61.28
1014	P & H Auto Parts	50.54
1015	Premier Fastener	118.01
1016	Quality Auto Parts	104.33
1017	Steiner Sanitary Wiping Cloth	40.00
1018	Smith Motors, Inc.	24.00
1019	Spencer Implement	18.65
1020	Swanner Grocery	3.45
1021	Stroupe Oil Company	1805.54
1022	Tractor & Equipment Co.	1350.81
1023	Todd Tractor Co.	3.00
1024	Turner Motor Co.	38.74
1025	Tenn. Valley Fasteners	57.14
1026	Tri Cities Linen Service	3.25
1027	U. G. White Hardware	33.15
1028	Burton White's Body Shop	8.00
1029	Clarence White Hardware	46.53
1030	Willo Products Co.	20.48
1031	Yocam Batteries, Inc.	105.96
1032	Warrior Sales	557.40
1033	Miller Electric	15.00
1034	Standard Oil Co.	1319.25
1035	Limestone Co. Rock Cr.	599.16

The following claims have been duly audited and allowed from the Rock Crusher Fund

1082	City of Athens	13.32
1083	Payroll Warrant	2674.54
1084	Employers Life Ins. Co.	18.29
1085	Alabama Oil Co.	146.00
1086	Athens Parts Co.	10.58
1087	Automotive Parts Co.	19.94
1088	Birmingham Rock Bit	162.44
1089	Baggett Transportation	3.00
1090	Clem Tire	6.00
1091	Carr Radiator Service	6.00
1092	Dixie Bearings, Inc.	21.52
1093	W. E. Estes & Son	1.25
1094	Gulf Oil Products	140.83
1095	Hyatt & Sims	7.50
1096	J. B. Hurst	24.09
1097	Industrial Supplies	96.90
1098	Littrell Motor Co.	94.52
1099	Limestone Farmer's Co-op	149.50
1100	Martin & Rogers	179.99
1101	Moore & Handley	50.96
1102	Quality Auto Parts	1.84
1103	Stroupe Oil Co.	316.94
1104	Tractor & Equipment Co.	239.72
1105	U. G. White Hardware	5.95
1106	White Motor Sales	26.10
1107	Willo Products	173.49
1108	City of Athens	35.61
1109	Standard Oil Co.	238.32

The following claims have been duly audited and allowed from the State Aid Fund.

S6865	Tractor & Equipment	7000.00
S6866	Gasoline Fund	624.83
S6867	Carl Ball	4.00
S6868	Payroll Warrant	8139.56
S6869	Hackney Steel Co.	4162.51
S6870	Employers Life Ins.	25.77
S6871	Alabama Oil Co.	409.45
S6872	Athens Parts Co.	79.22
S6873	Automotive Parts	19.73
A6874	Clem Tire	185.73
S6875	Dixie Bearings, Inc.	4.45

MINUTES, BOARD OF REVENUE, APRIL 19, 1965

S6876	Decatur Ready Mix	73.92
S6877	Delta Steel	339.00
S6878	Flangan Lumber Co.	97.49
S6879	Fayco, Inc.	4196.74
S6880	Farmer's SupplyStore	8.19
S6881	Huntsville Concrete Pipe Co.	806.89
S6882	J & J Oil Co.	377.16
S6883	Kennemer Ford Sales	6.50
S6884	Littrell Motor Co.	39.94
S6885	Joe Money Machinery Co.	36.19
S6886	Michael Drilling Co.	280.00
S6887	Pure Oil Co.	492.38
S6888	P & H Parts, Inc.	4.45
S6889	Quality Auto Parts✓	52.13
S6890	Smith Motors, Inc.	30.92
S6891	Soiltest, Inc.	19.76
S6892	Spencer Implement	103.02
S6893	St. Highway Department	1118.28
S6894	Stroupe Oil Co. ✓	141.85
S6895	Tractor & Equipment ✓	1169.63
S6896	U. G. white Hardware ✓	28.67
S6897	Burton White's Body Shop	2.00
S6898	Clarence White Hardware	3.20
S6899	Standard Oil Co. ✓	30.72
S6900	Rock Crusher Fund	43.26
S6901		

The following claims have been duly audited and allowed from the General Fund.

394	City of Athens	138.52
395	Howard Gibbons	25.00
396	Mason's Funeral Home	25.00
397	Fletcher Owens	6.75
398	L. W. Moyers	25.00
399	City of Athens	511.49
400	Payroll Warrant	11674.31
401	A. S. Committee	125.00
402	James N. Bloodworth	50.00
403	Newton B. Powell	50.00
404	R. L. Hundley	25.00
405	L. W. Moyers	25.00
406	Marvin Aycock	25.00
407	Leonard Moyers	25.00
408	Employers Life	54.13
409	Alabama Courier	27.80
410	Athens Jr. Chamber of Comm.	150.00
411	Alabama Supply Co.	113.03
412	Athens Limestone Hospital	8.20
413	Andy's Pest Control	10.00
414	Athens Produce Co.	36.22
415	Bodine Bryson & Rolling	66.48
416	Beasley Produce Co.	9.75
417	Carter Sheet Metal Works	7.20
418	Drs. Waddell Norwood Belue	30.00
419	Crutcher Drug Co.	16.58
420	Decatur Iron & Steel	166.00
421	A. B. dick Co.	20.21
422	M. W. Evans	159.80
423	Gulf States Sales	12.50
424	Hyatt & Sims	124.08
425	S. D. Hand	21.00
426	Ben Jaffe's Dept Store	54.03
427	Fred King & Sons, Ltd.	556.80
428	Limestone Drug Co.	5.19
429	Limestone County Health Unit	102.00
430	Montgomery Elevator Co.	17.50
431	McQuiddy Printing Co.	344.71
432	Nefglo Lighting Products	24.01
433	Orkin Exterminating	27.00
434	Roberts & Son	772.45
435	Shields Grocery	3.36
436	Spencer Implement co	72.50
437	Shook & Fletcher	136.04
438	Tinnon Printing Co.	29.50
439	Two Way Communications	198.53
440	Toof Printing Co.	29.50
441	U. G. White Hardware	6.20
442	Westron Corp	127.62
443	Clarence White Hardware	9.94
444	Athens Pharmacy	16.43
445	City of Athens	12.44
446	Rock Crusher Fund	7.00
447	Southern Bell	527.70
448	Leonard Moyers	25.00

MINUTES, BOARD OF REVENUE, APRIL 19, 1965

The following claims have been duly audited and allowed from the Public Building Fund.

A4499	Social Security Account	77.75'
A4414	Payroll Fund	715.00
A4416	Homer McLemore, Chairman	100.00

The following claims have been duly audited and allowed from the Hospital Fund.

A4410	Athens Limestone Hospital	100.00
A4411	Limestone County Health Dept	450.00

The following claims have been duly audited and allowed from the Social Security Fund

A4412	State Agency for Soc. Sec.	8147.11
-------	----------------------------	---------

The following claims have been duly audited and allowed from the State Tax Fund.

A4413	State Dept. of Revenue	336.64
-------	------------------------	--------

The following claims have been duly audited and allowed from the Luxury Tax Fund

A4415	Dr. Ira L. Myers	400.00
-------	------------------	--------

The following claims have been duly audited and allowed from the Park & Recreation Fund.

A4419	Griffis Electric Co.	3.77
A4420	Spencer Implement Co.	3.30

APPROVED:

John Moore
Wm. H. Hall
Thomas L. Harmon
Lawrence Evans
Homer McLemore

MINUTES, BOARD OF REVENUE, MAY 3, 1965

The Board of Revenue of Limestone County, Alabama met in regular session at the courthouse in Athens, Alabama May 3, 1965 at 10:30 a.m. The following members were present: Homer McLemore, Chairman of the Board and John Moore, Grady Holland, Thomas L. Hammons and Lawrence Evans, members of the Board of Revenue.

It is ordered that the hospital and doctor bill for Myra Valtino Cunningham be paid as she is an indigent person.

MOTION made by Grady Holland and seconded by Thomas L. Hammons to purchase the following pipe from Fayco, Inc. for Project 900 K in District 3, all members voted for motion.

64'	30" C. M. Pipe, 14 ga. @ 6.05
44'	42" C. M. Pipe, 12 ga. @ 11.95
28'	48" C. M. Pipe, 12 ga. @ 13.70
44'	36" C. M. Pipe, 12 ga. @ 10.10
48'	42" C. M. Pipe, 12 Ga. @ 11.95
146'	60" C. M. Pipe, 10 ga. @ 23.10
44'	43 x 27 C. M. Pipe, 12 Ga @ 10.70
44'	50 x 31 C. M. Pipe, 12 ga @ 12.70
	All necessary bands

The following claims have been duly audited and allowed from the Gasoline Fund.

1036	First National Bank	599.38
1037	First National Bank, Athens	571.59
1038	First National Bank, Decatur	599.42
1039	First National Bank, Athens	1094.42
1040	First National Bank, Athens	428.13
1041	First National Bank, Decatur	1028.67
1042	First National Bank "	879.67
1043	First National Bank "	835.69
1044	First National Bank "	483.14
1045	First National Bank, Athens	872.42
1046	Mrs. Herbert F. Pugh	25.00
1047	H. L. Williams	63.48
1048	Petty Cash	.86

The following claims have been duly audited and allowed from the State Aid Fund.

S6901	Railway Express	8.15
S6902	First Nat'l Bank, Athens	1052.92

The following claims have been duly audited and allowed from the General Fund.

449	Glynn V. Neal	100.00
450	Solon Mirandy	75.00
451	Marvin Aycock	106.00
452	L. W. Moyers	25.00
453	Mason's Funeral Home	25.00
454	Petty Cash	6.82
455	Athens Limestone Hospital	2.00

APPROVED:

John Moore

Grady Holland

Thomas L. Hammons

Lawrence Evans

Homer McLemore

MINUTES, BOARD OF REVENUE, MAY 17, 1965

The Board of Revenue of Limestone County, Alabama met in regular session at the courthouse in Athens, Alabama May 17, 1965 at 10:30 a.m. The following members were present: Homer McLenore, Chairman of the Board and John Moore, Grady Holland, Thomas L. Hammons and Lawrence Evans, members of the Board of Revenue.

MOTION made by Thomas L. Hammons and seconded by Lawrence Evans to purchase the following pipe for District 1, 3 and 4 from Fayco Company, Inc. and pipe from Gadsden Concrete Pipe Company for District 2. All members voted for motion.

Fayco, Inc.	100'	12" C. M. Pipe, 16 ga. @ 2.25
	48'	30" C. M. Pipe, 14 ga @ 6.05
	100'	15" C. M. Pipe, 16 ga. @ 2.70
	60'	24" C. M. Pipe @ 5.00
	100'	18" C. M. Pipe @ 3.15
	160'	15" C. M. Pipe, 16 ga @ 2.70
	100'	12" C. M. Pipe, 16 ga @ 2.25
	120'	16 x 11 C. M. Arch @ 2.85
	120'	22 x 13 C. M. Arch @ 3.30
Gadsden Concrete Pipe Company	500'	15" C. M. Pipe, 16 ga @ 2.55
	24'	30" C. M. Pipe, 14 ga @ 5.75
	200'	18" C. M. Pipe, 14 ga @ 3.65
	80'	24" C. M. Pipe, 14 ga. @ 3.85
	86'	30" C. M. Pipe 14 Ga @ 5.75
	44'	72 x 44, 12 ga @ 18.20
	1	72" Band @ 18.20 per ft.
	88'	43" X 27, 12 ga. @ 10.20
	2	43" Bands @ 10.20 per ft.
	5	18" Bands @ 3.65 per ft.
	2	24" Bands @ 4.75
	2	30" Bands @ 5.75

MOTION made by Thomas L. Hammons and seconded by John Moore to appoint the following men to the Huntsville - Madison County Airport Zoning Commission to serve for terms of three years or until a successor has been named as set forth in Resolution Min. Bk 7, Page 507.

Luke Pryor, Chairman
J. C. Cowan
John Taylor
W. B. Shaw
E. P. Garrett

All members voted for said motion.

MOTION made by Grady Holland and seconded by Thomas L. Hammons that Limestone County give Mack Bedingfield the following quit claim deed. All members voted for motion.

A lot or parcel of land in the Town of Mooresville, Alabama, being a part of Lots 16, 17 and 24 and a part of Water Street all according to the map of Mooresville as recorded in the Office of the Judge of Probate of Limestone County, Alabama, in Plat Book A, page 4 and particularly described as beginning at a point on the east boundary line of said Lot No. 16 which is 6 feet south of the curb and gutter now constructed on the south side of Alabama Highway 20 and run thence south along the east line of said lot 16, 75 feet; thence in a westerly direction along the south right of way line of that certain right of way conveyed to Limestone County by instrument recorded in the office of the Judge of Probate of Limestone County, Alabama in Book 559, Page 38, to a point on the west right of way line of Lot No. 24 of Mooresville; thence north along the west right of way line of said Lot 24, 62 feet and 8 inches; thence in an easterly direction, parallel to the south edge of Alabama Highway 20 as presently paved and constructed to the point of beginning.

MOTION made by John Moore and seconded by Lawrence Evans to purchase the following motor grader for District 3 with the stated specifications

1 New Galion Model T-500 Motor Grader with Cummins Diesel Engine, Power shift transmission, power steering, Leaning front wheels, power, circle, muffler, four wheel Brakes, 12' hydraulic shiftable mole-board, delux cab and tube type tires.	
Price f.o.b. Athens, Alabama	\$23,678.00
Less trade in Allowance Gallion Model 118/	<u>4,678.00</u>
Net difference payable \$9,000.00 cash with balance in twelve monthly payments beginning June 15, 1965 and bearing interest at 5 1/2% from date.	

THIS IS AN OBLIGATION AGAINST THE GASOLINE TAX

MOTION made by Thomas L. Hammons and seconded by Grady Holland that Limestone County do certain work such as moving dirt, building a street and parking lot on Elm Street for the Martin Stove and Stamping Company as there will be a number of Limestone County people employed. Expenses incurred shall be paid by the Gasoline Fund and funds then transferred to cover said expenses from the General Fund. All members voted for motion.

MINUTES, BOARD OF REVENUE, MAY 17, 1965

The following claims have been duly audited and allowed from the Gasoline Fund.

1049	Killen Tractor Co.	375.00
1050	Tractor & Equipment	9000.00
1051	Charlie Garner	4.00
1052	Littrell Motor Co.	2400.00
1053	Payroll Warrant	1711.42
1054	Benton Arney	14.66
1055	Roy Arney	29.34
1056	C. B. Dollins	129.60
1057	Homer McIemore	86.89
1058	Lee Hi One Stop Station	18.16
1059	Christopher Tire Service	717.60
1060	L. E. Williams	128.04
1061	Allied Products	4.70
1062	Athens Truck & Tractor	16.12
1063	Alabama Courier	84.58
1064	Athens Discount Tire Co.	869.11
1065	Automotive Parts Co.	85.55
1066	Athens Parts Co.	78.05
1067	Alabama Oil Co.	715.05
1068	Mack Beddingfield	167.47
1069	Clem Tire	547.26
1070	Crutcher & Son Hardware	3.00
1071	Eaton's Welding Shop	4.50
1072	Davis 66 Service Station	2.35
1073	M. W. Evans	103.85
1074	Horace Freeman	7.30
1075	Flanagan Lumber Co.	2.50
1076	Farmer's Supply Store	21.20
1077	Fulwell Motor Products	46.53
1078	Fayco, Inc.	2515.86
1079	Gilbert Drug Co.	6.00
1080	J. Barney Griffin	6.70
1081	Gish Company	10.25
1082	Gulf Oil Products	851.10
1083	Huntsville Concrete Pipe	212.06
1084	Hyatt & Sims	6.84
1085	Hendricks Patton Co.	4.50
1086	J & J Oil Co.	315.98
1087	Killen Tractor Co.	51.43
1088	Kennemer Ford Sales	532.13
1089	Fred King & Sons, Ltd.	23.92
1090	Limestone Farmer's Co-op	811.35
1091	Littrell Motor Co.	158.05
1092	Limestone Co. Rock Cr. Fund	3330.14
1093	Joe Money Machinery Co.	176.84
1094	Miller Electric Co.	11.00
1095	Magnus Chemical Co.	48.71
1096	O. K. Tire Stores	557.70
1097	Pure Oil Co.	260.77
1098	Price Bass Co.	47.45
1099	P & H Auto Parts	68.40
1100	Phillips Upholstery Shop	12.50
1101	Quality Auto Parts	127.02
1102	Standard Oil Co	426.26
1103	Swanner Grocery	1.95
1104	Spencer Implement Co.	28.99
1105	Smith Motors, Inc.	16.04
1106	Tractor & Equipment Co.	1215.34
1107	Binford Turner's Grocery	15.00
1108	Todd Tractor Co.	31.68
1109	Tri Cities Linen Service	3.25
1110	Warrior Sales	7778.55
1111	U. G. White Hardware	23.85
1112	Clarence White Hardware	11.73
1113	White Motor Sales	6.50
1114	Yocam Batteries, Inc.	84.70
1115	Roy Turner Motor Co.	9.40
1116	Del Chemical Corp	113.87
1117	Robinson & Rochell	53.75
1118	Steele Hardware	18.40
1119	Stroupe Oil Co.	994.00

The following claims have been duly audited and allowed from the State Aid Fund.

S6903	Gasoline Fund	645.15
S6904	Petty Cash	3.90
S6905	Horace Balch	170.40

MINUTES, BOARD OF REVENUE, MAY 17, 1965

S6906	Payroll Warrant	17647.91
S6907	Mrs. Ashford Todd	237.60
S6908	Legg & Gordon	261.90
S6909	Paul Coffey	240.25
S6910	Employers Life Ins. Co.	25.77
S6911	Christopher Tire Service	277.35
S6912	C. B. Dollins	62.40
S6913	Allied Products	202.62
S6914	City of Athens	588.78
S6915	Automotive Parts Co.	27.68
S6916	Athens Parts Co.	68.34
S6917	Athens Lumber Co.	110.63=
S6918	Alabama Oil Co.	619.15
S6919	B & N Contracting Co.	162.50
S6920	Beasley & Roberts	40.10
S6921	Clem Service Station	3.75
S6922	Clem Tire	581.95
S6923	Crutcher & Son Hardware	3.60
S6924	Decatur Ready Mixed Concrete	635.10
S6925	Flanagan Lumber Co.	290.72
S6926	Farmer's supply Store	7.85
S6927	R. C. Ferguson	17.65
S6928	Fayco, Inc.	3475.53
S6929	Huntsville Concrete Pipe Co.	720.10
S6930	Humble Oil	24.70
S6931	Hackney Steel Co.	96.48
S6932	Limestone Farmer's Co-op	317.36
S6933	Littrell MOTOR Co.	260.03
S6934	Limestone Rock Crusher Fund	39.38
S6935	Joe Money Machinery Co.	4870.29
S6936	National Industries	579.19
S6937	Pure Oil Co.	304.03
S6938	P & H Parts, Inc.	11.01
S6939	Standard Oil Co.	29.20
S6940	Tennessee Recappers	155.70
S6941	Tractor & Equipment	1891.13
S6942	Roy Turner Motor Co.	10.18
S6943	Willo Products	69.04
S6944	U. G. White Hardware	19.30
S6945	Burton White's Body Shop	12.50
S6946	Clarence White Hardware Co.	20.00
S6947	White Motor Sales Co.	6.30
S6948	State Highway Department	687.33

The following claims have been duly audited and allowed from the Rock Crusher Fund.

1110	Payroll Warrant	2775.26
1111	City of Athens	40.97
1112	Employers Life Ins. Co.	18.29
1113	Christopher Tire	93.57
1114	Alabama Courier	7.50
1115	Automotive Parts Co.	6.10
1116	Athens Parts Co.	28.18
1117	Alabama Supply Co.	144.18
1118	Birmingham Rock Bit	256.88
1119	Crutcher & Son Hardware	7.10
1120	Dixie Bearings, Inc.	22.93
1121	J. B. Hurst Machine Works	5.76
1122	Hyatt & Sims, Inc.	1049.00
1123	Limestone Farmer's Co-op	149.50
1124	Littrell Motor Co.	69.58
1125	Martin & Rogers	212.15
1126	Pure Oil Co.	9.84
1127	P & H Parts, Inc.	5.76
1128	Quality Auto Parts	2.58
1129	Standard Oil Co.	440.77
1130	Steiner Sanitary Wiping Cloth Co.	40.00
1131	Tractor & Equipment Co.	166.63
1132	Burton White's Body Shop	12.00
1133	Clarence White's Hardware	13.50=
1134	White Motor Sales	34.15

MINUTES, MAY 17, 1965 BOARD OF REVENUE

The following claims have been duly audited and allowed from the General Fund.

456	L. W. Moyers	25.00
457	City of Athens	414.90
458	L. W. Moyers	25.00
459	C. M. Black	90.00
460	H. Clay Roberts	90.00
461	Edward Christopher	90.00
462	Yarbrough Insurance Agency	78.41
463	Burroughs Corp	6.00
464	C. C. Combs	25.00
465	First National Bank, Athens	2765.15
466	Lifus E. Malone	375.00
467	Payroll Warrant	11722.38
468	Limestone ASC Committee	125.00
469	James N. Bloodworth	50.00
470	Newton B. Powell	50.00
471	R. L. Hundley	25.00
472	Fletcher Owens	6.60
473	City of Athens	19.57
474	Employers Life Ins. Co.	67.33
475	Athens Jaycees	150.00
476	L. W. Moyers	25.00
477	L. W. Moyers	25.00
478	Charles Black	250.00
479	Tom Kirby	3.00
480	City of Athens	17.21
481	Alabama Courier	109.34
482	Acme Lumber	7.53
483	Alabama Supply Company	180.42
484	Athens Produce Co.	44.55
485	Andy's Pest Control	10.00
486	Brett's Men's Clothiers	18.00
487	Crutcher & Son Hardware	12.34
488	Crutcher Drug Co.	28.64
489	M. W. Evans	236.10
490	Gilbert Drug Co.	4.25
491	The Gish Company	5.00
492	Governmental Guide	7.00
493	Hyatt & Sims, Inc.	44.54
494	Hendricks Patton	16.95
495	Johnson & Morris	1.00
496	International Bus. Mach.	12.67
497	Rock Crusher Fund	108.50
498	Montgomery Elevator Co.	17.50
499	McQuiddy Printing Co.	757.71
500	Orkin Exterminating Company	27.00
501	Roberts & Son, Inc.	1085.40
502	Toff Stationery Company	69.44
503	Two Way Communications, Inc.	19132
504	U. G. White Hardware	14.95
505	Clarence White Hardware	2.33
506	Westmoreland Typewriter Co.	51.12
507	Bodine Bryson & Rolling	47.00
508	National Press, Inc.	10.82
509	Athens Radio & Appliance	507.40
510	Southern Bell	512.15

The following claims have been duly audited and allowed from the Public Building Fund.

44424	Payroll Fund	715.00
44416	Homer McEmore	100.00
44417	Jefferson Davis Hotel	28.60
44418	Employers Life Ins. Co.	4.54
44423	Half Moon Inn	50.00

The following claims have been duly audited and allowed from the Hospital Fund.

44421	Health Department	450.00
44422	Athens Limestone Hospital	100.00
44426	First National Bank	11900.00

The following claims have been duly audited and allowed from the Public Highway Fund.

44425	Payroll Fund	7133.65
44428	Employers Life Insurance Co.	140.85

The following claims have been duly audited and allowed from the Luxury Tax Fund

44427	Dr. Ira L. Myers	400.00
-------	------------------	--------

The following claims have been duly audited and allowed from the Public Building Fund.

44429	Employers Life Ins. Co.	4.54
-------	-------------------------	------

APPROVED:

John Moore
W. B. L. L. L.
Thomas L. Hammond
Lamorne Evans
James Mc L...

MINUTES, BOARD OF REVENUE, MAY 31, 1965 (CALLED MEETING)

The members of the Board of Revenue were notified of a called meeting by the Chairman of the Board of Revenue for the date of May 31, 1965. The following members were present: Thomas L. Hammons and John W. Moore. Homer McLemore, Chairman, presided.

MOTION made by John Moore and seconded by Thomas L. Hammons to adopt the following Resolution. All members voted for said Resolution.

A RESOLUTION

Resolution Adopting and Approving the Execution of a Grant Agreement Between the County of Limestone, Alabama, and the United States of America, Federal Aviation Agency, Southern Region, Providing for Federal Aid in the Development of Pryor Field Municipal Airport

Be it Resolved by the Board of Revenue of Limestone County, Alabama:

Section 1. That Limestone County, Alabama, shall enter into a Grant Agreement between the United States of America and the County of Limestone, Alabama, the City of Athens, Alabama, the County of Morgan, Alabama, and the City of Decatur, Alabama, relating to Pryor Field Airport Project No. 9-01-009-C505, and that such Agreement shall be made a part of this resolution, a copy of which is attached and is specifically made a part hereof the same as if set out herein in full.

Section 2. That the Chairman of the Board of Revenue of Limestone County, Alabama, is hereby authorized and directed to execute the said agreement in eight (8) copies on behalf of Limestone County, Alabama, and is hereby Authorized and directed to impress the official seal of Limestone County, Alabama, said Agreement to be in words and figures substantially as follows:

GRANT AGREEMENT
Part 1- Offer

Pryor Field Airport
Proj. 9-01-009-C505
Cont. FA-65-SB-3889

TO: The County of Limestone, the City of Athens,
The County of Morgan, and the City of Decatur, Alabama
(herein referred to as the "Sponsor")*

FROM: The United States of America (Acting through the Federal Aviation Agency)
herein referred to as the "FAA")

WHEREAS, the Sponsor has submitted to the FAA a Project Application dated March 29, 1965, for a grant of Federal funds for a project for development of the Pryor Field Airport (herein called the "Airport"), together with plans and specifications for such project, which Project Application, as approved by the FAA is hereby incorporated herein and made a part hereof; and

WHEREAS, the FAA has approved a project for development of the Airport (herein called the Project) consisting of the following described airport development;

Reconstruct and mark runway (4000' x 150') and
connecting taxiway.

all as more particularly described in the property map and plans and specifications incorporated in the said Project Application;

NOW THEREFORE, pursuant to and for the purpose of carrying out the provisions of the Federal Airport Act, as amended (49 U. S. C. 1101), and in consideration of (a) the Sponsor's adoption and ratification of the representations and assurances contained in said Project Application, and its acceptance of this Offer as hereinafter provided, and (b) the benefits to accrue to the United States and the public from the accomplishment of the Project and the operation and maintenance of the Airport as herein provided. THE FEDERAL AVIATION AGENCY, FOR AND ON BEHALF OF THE UNITED STATES, HEREBY OFFERS AND AGREES to pay, as the United States share of the allowable costs incurred in accomplishing the Project, fifty per centum of all allowable costs.

This offer is made on and subject to the following terms and conditions:

1. The maximum obligation of the United States payable under this offer shall be \$54,479.00.
2. The Sponsor shall:
 - (a) begin accomplishment of the Project within ninety (90) days after acceptance of this Offer or such longer time as may be prescribed by the FAA, with failure to do so constituting just cause for termination of the obligations of the United States hereunder by the FAA;
 - (b) carry out and complete the Project without undue delay and in accordance with the terms hereof, the Federal Airport Act, and Sections 151, 45-151.55 of the Regulations of the Federal Aviation Agency (14 CFR 151) in effect as of the date of acceptance of this Offer; which Regulations are herein-after referred to as the "Regulations";
 - (c) carry out and complete the Project in accordance with the plans and specifications and property map, incorporated herein, as they may be revised or modified with the approval of the FAA.

* Sponsor - also means "Co-sponsor"

MINUTES, BOARD OF REVENUE, MAY 31, 1965 CALLED MEETING

3. The allowable costs of the project shall not include any costs determined by the FAA to be ineligible for consideration as to allowability under Section 151.41 (b) of the Regulations.
4. Payment of the United States share of the allowable project costs will be made pursuant to and in accordance with the provisions of Sections 151.57 -151.63 of the Regulations. Final determination as to the allowability of the costs of the project will be made at the time of the final grant payment pursuant to section 151.63 of the Regulations: Provided, that, in the event a semi-final grant payment is made pursuant to Section 151.63 of the Regulations, final determination as to the allowability of those costs to which such semifinal payment relates will be made at the time of such semi-final payment.
5. The Sponsor shall operate and maintain the Airport as Provided in the Project Applications incorporated herein and specifically covenants and agrees, in accordance with its Assurance 4 in Part III of said Project Application, that in its operation and the operation of all facilities thereof, neither it nor any person or organization occupying space or facilities thereon will discriminate against any person or class of persons by reason of race, color, creed or national origin in the use of any of the facilities provided for the public on the airport.
6. The FAA reserves the right to amend or withdraw this Offer at any time prior to its acceptance by the Sponsor.
7. This Offer shall expire and the United States shall not be obligated to pay any part of the costs of the Project unless this Offer has been accepted by the Sponsor on or before June 15, 1965, or such subsequent date as may be prescribed in writing by the FAA.
8. In addition the Sponsor shall:
 - (a) Incorporate or cause to be incorporated in each contract for construction work under the Project, or any modification thereof, the equal opportunity clause incorporated by reference in Section 151.54 of the Federal Aviation Regulations and as set forth in Section 60-1.3(b)(1) of the regulations of the President's Committee on Equal Employment Opportunity (41 CFR 60-1):
 - (b) Incorporate or cause to be incorporated in each proposal for construction work under the Project the provisions prescribed by Section 151.54(d)(1) of the Regulations:
 - (c) Be bound by said equal opportunity clause in any construction work under the Project which it performs itself other than through its own permanent work force directly employed or through the permanent work force directly employed by another agency or government:
 - (d) Cooperate actively with the FAA and the President's Committee on Equal Employment Opportunity in obtaining the compliance of contractors and subcontractors with the equal opportunity clause and the rules, regulations and relevant orders of the Committee:
 - (e) Furnish the FAA and the Committee such information as they may require for the supervision of such compliance and will otherwise assist the FAA in the discharge of its primary responsibility for securing compliance;
 - (f) Refrain from entering into any contract or contract modification subject to Executive Order 11114 with a contractor debarred from, or who has not demonstrated eligibility for, Government contracts and Federally assisted construction contracts pursuant to Part III, subpart D of Executive Order 10925;
 - (g) Carry out such sanctions and penalties for violation of the equal opportunity clause as may be imposed upon contractors and subcontractors by the FAA or the Committee pursuant to Part III, subpart D of Executive Order 10925; and

In the event that the Sponsor fails or refuses to comply with its undertakings, the FAA may cancel, terminate or suspend in whole or in part any contractual arrangements it may have with the Sponsor, may refrain from extending any further assistance under any of its programs subject to Executive Order 11114 until satisfactory assurance of future compliance has been received from such applicant, or may refer the case to the Department of Justice for appropriate legal proceedings.

9. By its acceptance of this Grant Offer the sponsor agrees that insofar as is within its powers and to the extent reasonable the Sponsor will take action to restrict the use of land adjacent to or in the immediate vicinity of the airport to activities and purposes compatible with normal airport operations including landing and take-off of aircraft.
10. The Sponsor's financial records of the Project, established, maintained and made available to personnel of the FAA in conformity to Section 151.55 of the Regulations of the Federal Aviation Agency (14 CFR 151), will also be available to representatives of the Comptroller General of the United States.
11. It is understood and agreed by and between the parties hereto that Paragraph 9 of Part III- Sponsor's Assurances of the Project Application, dated March 29, 1965, is hereby deleted in its entirety. It is recognized by the parties hereto that Paragraph (5) of Section 11, of the Federal Airport Act (49 U.S.C. 1101(5)) as amended, provides that the sponsor "will furnish without cost to the Federal Government for use in connection with any air traffic control activities, or weather-reporting activities and communication activities related to air traffic

MINUTES, BOARD OF REVENUE, MAY 31, 1965 (CALLED MEETING)

control, such areas of land or water, or estate therein, or rights in buildings of the sponsor as the Administrator may consider necessary or desirable for construction at Federal expense of space or facilities for for such purposes." It is therefore understood and agreed that the sponsor will furnish the Federal Government, within four months after written demand therefor, without cost to the Federal Government, the estates or interests in lands and/or rights in buildings as set forth in the attached Schedule A, which is incorporated herein and made a part hereof."

The Sponsor's acceptance of this Offer and ratification and adoption of the Project Application incorporated herein shall be evidenced by execution of this instrument by the Sponsors, as hereinafter provided, and said offer and Acceptance shall comprise a Grant Agreement, as provided by the Federal Airport Act, constituting the obligations and rights of the United States and the Sponsors with respect to the accomplishment of the Project and the operation and maintenance of the Airport. Such Grant Agreement shall become effective upon the sponsor's acceptance of this Offer and shall remain in full force and effect throughout the useful life of the facilities developed under the Project but in any event not to exceed twenty years from the date of said acceptance.

MOTION made by John Moore and seconded by Thomas L. Hammons that the following trailer and pump be purchased from Joe Money Machinery Company, Inc. as they are the only suppliers of the desired specifications. All members voted for motion. Equipment to be paid from the State Aid Fund.

1 New Model 825-FIR Lowbed Trailer with 16' Deck, rear ramp, tandem gooseneck, 8 - 900 x 15 12-ply Seiberling Nylon Tires, I. C. C. & Directional Lights, Air Brakes.	5276.00
Less Trade-in allowance on Used Tandem Lowboy	500.00
	<u>4776.00</u>
1 New C H & E Model 4353 water pump w/Wisconsin Model AENLD s/n 3951719	406.50
1 3" x 20' Suction hose w/coupling	85.50
1 3" x 25' Discharge hose w/fitting	45.50
	<u>537.50</u>

APPROVED:

John Moore
Thomas L. Hammons
Thomas L. Hammons
Lawrence Evans
James H. L. L. L.

MINUTES, BOARD OF REVENUE, JUNE 7, 1965

The Board of Revenue of Limestone County, Alabama, met in regular session at the County Courthouse in the City of Athens, Alabama, on June 7, 1965 at 10:00 o'clock a.m. The following members of the Board were present: Homer McLemore, Chairman, and Grady Holland, Thomas Lee Hammons, Lawrence W. Evans and John W. Moore, members of the Board: absent: None. The chairman stated that a quorum was present and declared the meeting open for the transaction of business. The minutes of the preceding meeting were read and approved.

The chairman stated that there had been filed with the Board an application in writing respecting the incorporation of a proposed Water and Fire Protection Authority and that the said application requested the Board to adopt a resolution finding and determining certain statements in the application to be true. The said application, and two certificates attached thereto, are as follows:

To The Board of Revenue of Limestone County,
in the State of Alabama

We, the undersigned natural persons, propose to incorporate a Water and Fire Protection Authority as a public corporation pursuant to the provisions of Act No. 107 adopted at the 1965 Extraordinary Session of the Legislature of Alabama. The area in which the Authority would be authorized to render water and fire protection service is:

Sections 19, 20, 21, 22, 23, 26, 27, 28, 29, 30, 31, 32, 33, and 34 of Township 4 South, Range 3 West and Sections 3, 4, 5, 6, 7, 8, 9, and 10 of Township 5 South, Range 3 West.

The foregoing service area lies wholly within the boundaries of Limestone County, Alabama. There is no existing public water system adequate to serve the said area, and no existing public fire protection facility or facilities adequate to serve the said area. The establishment of an adequate water system will promote the public health, convenience and welfare, and the establishment of adequate fire protection facilities will promote the public health, convenience and welfare. Each of the undersigned is a resident of and owner of real property in the said area, and each of the undersigned is a duly qualified elector of said county.

We respectfully request that you adopt a resolution declaring that you have reviewed the contents of this application and have found and determined as a matter of fact that the foregoing statements in this application are true.

In support of this application, we attach hereto the following documents: (1) a certificate of the Tax Assessor of said county reciting that the named of the undersigned appear on the most recent tax assessment rolls of said county as owners of real property located in the above described area and assessed for taxation by said county and by the State of Alabama; and (2) a certificate of the Judge of Probate of said county reciting that the undersigned are qualified electors of said county.

If the resolution requested by this application is adopted by you, a certified copy of that resolution and a certificate by the Secretary of State of Alabama that the name proposed for the said Authority is not identical to that of any other corporation organized under the laws of Alabama or so nearly similar thereto as to lead to confusion or uncertainty, will be attached to a certificate of incorporation in the form required by law, all of which will be filed for record in the office of the Judge of Probate of said county.

Witness our signatures, this 7th day of June, 1965

s/ Withers G. Peebles, Jr.
s/ David LeCroix
s/ Donelson B. Horton
s/ Henry C. Baucom
s/ Sam W. Kay

STATE OF ALABAMA
LIMESTONE COUNTY

Before me, the undersigned Notary Public for and in said County in said State, personally appeared Withers G. Peebles, Jr., David LeCroix, Donelson B. Horton, Henry C. Baucom and Sam W. Kay, who, being by me first duly sworn according to law depose and say that they are the persons who signed the foregoing application, and that the statements therein set out are true.

In WITNESS WHEREOF, I have hereunto subscribed my signature and seal of office this 7th day of June, 1965.

s/ Thomas G. Steele, Notary Public

My commission expires: August 7, 1968

S E A L

STATE OF ALABAMA
LIMESTONE COUNTY

I, James Newby, as Tax Assessor for Limestone County, Alabama, do hereby certify that each of the following named persons:

Withers G. Peebles, Jr.
David LeCroix
Donelson B. Horton
Henry C. Baucom
Sam W. Kay

MINUTES, BOARD OF REVENUE, JUNE 7, 1965

assesses for ad valorem taxation by Limestone County, Alabama, real property located within the area described as follows:

Sections 19, 20, 21, 22, 23, 26, 27, 28, 29, 30, 31, 32, 33, and 34 of Township 4 South, Range 3 West and Sections 3, 4, 5, 6, 7, 8, 9, and 10 of Township 5, South, Range 3 West, all in Limestone County, Alabama.

WITNESS my signature as said Tax Assessor this 7th day of June, 1965.

s/ James M. Newby
TAX ASSESSOR FOR LIMESTONE COUNTY, ALA.

STATE OF ALABAMA

LIMESTONE COUNTY, ALABAMA

I, M. C. Freeman, as Judge of Probate of Limestone County, Alabama, hereby certify that each of the following persons is a duly registered and qualified elector of Limestone County, Alabama;

Withers G. Peebles, Jr.
David LeCroix
Donelson B. Horton
Henry C. Baucom
Sam W. Kay

WITNESS my signature as said officer this 7th day of June 1965.

s/ M. C. Freeman
JUDGE OF PROBATE OF LIMESTONE COUNTY, ALA.

Mr. Holland stated that the adoption of the resolution requested in the said application was a prerequisite to the incorporation of the said Authority, and he pointed out that the adoption of the resolution would not in any way financially obligate the county. After a review of the foregoing application and the documents submitted in support thereof, the following resolution was read and introduced by Mr. Holland:

RESOLUTION MAKING FINDINGS OF FACT CONCERNING STATEMENTS
CONTAINED IN APPLICATION PRELIMINARY TO INCORPORATION OF
A WATER AND FIRE PROTECTION AUTHORITY IN THIS COUNTY

WHEREAS, Withers G. Peebles, Jr., David Le Croix, Donelson B. Horton, Henry C. Baucom and Sam W. Kay, all natural persons, have filed with the governing body of this county an application in writing signed by said applicants requesting this governing body to make findings of fact with respect to certain statements contained in the said application; and

WHEREAS, the Governing body of this county has fully and carefully reviewed the said application and the supporting documents submitted therewith; and

WHEREAS, the said applicants intend to establish a water and fire protection authority to serve the following area;

Sections 19, 20, 21, 22, 23, 26, 27, 28, 29, 30, 31, 32, 33, and 34 of Township 4 South, Range 3 West and Sections 3, 4, 5, 6, 7, 8, 9 and 10 of Township 5 South, Range 3 West, all in Limestone County, Alabama.

NOW, THEREFORE, BE IT RESOLVED by the Board of Revenue of Limestone County, the governing body of this county as follows:

- (a) The Board hereby finds and determines that the following statements are true:
1. There is no existing public water system adequate to serve the above described area.
 2. There are no existing public fire protection facilities adequate to serve the above-described area.
 3. The establishment of an adequate water system will promote the public health, convenience and welfare.

MINUTES, BOARD OF REVENUE, JUNE 7, 1965

4. The establishment of adequate fire protection facilities will promote the public health, convenience and welfare.
5. Each of the applicants is a resident of the above-described area.
6. Each of the applicants is an owner of real property in the above-described area.
7. Each of the applicants is a duly qualified elector of this county.

(b) The Board hereby declared that it has found and determined as a matter of fact that the statements set forth in the said application are true.

Mr. Holland thereupon moved the foregoing resolution be adopted, which motion was duly seconded by Mr. Evans, and upon roll call the following vote was recorded: Yeas: McIemore, Holland, Hammons, Evans and Moore; Nays: None. The chairman thereupon announced that the motion for adoption of the said resolution had been unanimously carried.

MOTION made by Grady Holland and seconded by John Moore that a new roller assembly be purchased from Robbins Machinery Company for the Thunderbird Roller. All members voted for motion.

2 Replacement Rollers for Grid Roller, f.o.b. factory @ 1950.00 ea \$3,900.00

MOTION made by Grady Holland and seconded by Lawrence Evans that Walter (Buddy) Biggerstaff be appointed as a member of the Barber Board of Limestone County. All members voted for motion.

MOTION made by Thomas L. Hammons and seconded by John Moore to purchase the following motor grader with stated specifications from Robbins Machinery Company at the mentioned difference between No. 118 Gallion Motor grader and new motor grader. All members voted for motion.

1 New LeTourneau-Westinghouse Model 440-H Motor Grader equipped with 135 HP Cummins diesel engine, oil clutch, enclosed cab, and 12 ft. power shift model moldboard delivered	23,816.88
Less Trade in Used 118 Gallion Grader	5,416.88
Net	18,400.00

THIS IS AN APPROVED CLAIM payable \$10,000 cash on delivery and balance of \$8,400.00 in 12 equal payments beginning August 1, 1965 and bearing interest of 4% from date. This is an obligation against the Gasoline Tax of Limestone County.

MOTION made by Thomas L. Hammons and seconded by John Moore to appropriate \$250.00 for the Limestone County Little League Baseball. This is an addition to the \$500.00 which was set-up in the 1964-1965 budget. All members voted for motion.

MOTION made by Grady Holland and seconded by Thomas Lee Hammons that a quit claim deed be given to Mrs. Isabell Smith on the following described land which is a part of the old railroad land deeded to Limestone County by the N. C. & St. Louis Railroad Company. All members voted for motion

A certain tract or parcel of land lying in the NE 1/4 section 24, Township 3 south, Range 3 West, being a portion of the tract commonly known as the Capshaw, Alabama Depot Lot and further described as being a strip of land 100 feet wide and lying 50 feet on either side of the center line of the main track of the N. C. & St. Louis Railroad, now abandoned. Said tract is more fully described as beginning at the NE corner of the NW 1/4 of the NE 1/4 of Section 24, Township 3 south, Range 3 west and running thence south 88°00' west 779.358 to a point on the north boundary of said Section 24, the true point of beginning of the tract herein described; thence from said true point of beginning south 88°00' West 105.46 feet to a point on the north boundary of said Section 24, thence leaving the north boundary of said Section 24 with a curve to the right having a radius of 2127.45 feet an arc distance of 234.71 feet to a point; thence North 88°38' East 108.76 feet to a point, thence with a curve to the left having a radius of 2227.45 feet an arc distance of 234.57 feet to the true point of beginning and containing 0.539 acres, more or less.

INSOLVENCIES AND ERRORS, TAXES IN LITIGATION FOR 1964 AND INSOLVENT TAXES FOR PREVIOUS YEAR

STATE OF ALABAMA LIMESTONE COUNTY

BE IT REMEMBERED, that at the June Term of the Court of County Commissioners of said County, held on this 7th day of June, 1965 B. W. Thornton, Tax Collector of said County, made his report of "Insolvents" and "Errors in Assessment" on taxes for the year 1964, as required by Code of Alabama 1940, Title 51, Section 209. And after a careful and rigid examination of said reports by said Court, it was considered and adjudged that said collector be allowed on his settlement with the Comptroller for the following amounts:

Insolvencies: State Taxes--General	\$ 5.70
Spec. Sold.	2.28
Spec. School	6.84
Errors in Assessments: State Taxes General	2,113.90
Special Soldier	857.56
" School	2,172.68

(cont middle of next page)

MINUTES, BOARD OF REVENUE, JUNE 7, 1965

The following claims have been duly audited and allowed from the Gasoline Fund.

1120	Mrs. Herbert F. Pugh	25.00
1121	First National Bank, Athens	596.71
1122	First National Bank, Athens	571.59
1123	First National Bank, Decatur	599.42
1124	First National Bank, Athens	1094.42
1125	First National Bank, Athens	426.22
1126	First National Bank, Decatur	1028.67
1127	First National Bank, Decatur	879.67
1128	First National Bank, Decatur	835.69
1129	First National Bank, Decatur	483.14
1130	First National Bank, Athens	872.42
1131	First National Bank, Athens	875.63
1132	C. F. Williams	101.04

The following claims have been duly audited and allowed from the State Aid Fund.

S6949	Gasoline Fund	1024.71
S6950	First National Bank, Athens	1052.92 -
S6951	C. B. Sartain	31.45
S6952	Robinson & Rochell	40.60
S6953	J & J Oil Co.	1791.87
S6954	Stroupe Oil Co.	349.44
S6955	Railway Express	17.40

The following claims have been duly audited and allowed from the General Fund.

511	Prentice-Hall	13.00
512	First National Bank, Jurors ✓	60.50

And the Collector is also allowed credit for the following taxes in litigation, for the year 1964 which he has been unable to collect as follows

	Gen.	Special Sold.	Special School
LOUISVILLE & NASHVILLE RR	1,600.75	640.30	1,920.90

APPROVED:

John Moore
Walter H. H. H.
Thomas L. H. H.
Louise Evans
Henry McLean

MINUTES, BOARD OF REVENUE, JUNE 21, 1965

The Board of Revenue of Limestone County, Alabama, met in regular session at the County Courthouse in the City of Athens, Alabama, on June 21, 1965, at 10:00 o'clock, A. M. The following members of the Board were present: Homer McLemore, Chairman and Grady Holland, Thomas Lee Hammons, Lawrence W. Evans and John W. Moore, members of the Board; absent: None. Mr. McLemore acted as chairman of the meeting and Martha T. Andrews, Clerk of the Board, acted as clerk of the meeting. The chairman stated that a quorum was present and declared the meeting open for the transaction of business. The minutes of the preceding meeting were read and approved.

The chairman reported that the Certificate of Incorporation of South Limestone Water and Fire Protection Authority had been filed for record in the office of the Judge of Probate of Limestone County. The chairman then stated that it is the duty of the Board to elect the members of the Board of Directors of the said Authority. Thereupon, the following resolution was introduced.

A RESOLUTION ELECTING DIRECTORS OF
SOUTH LIMESTONE WATER AND
FIRE PROTECTION AUTHORITY

BE IT RESOLVED by the Board of Revenue of Limestone County as follows:

(1) Findings The Board of Revenue hereby finds, determines and declares as follows:

(a) Pursuant to the provisions of Act No. 107 adopted at the Extraordinary Session of the Legislature of Alabama, that convened February 16, 1965, South Limestone Water and Fire Protection Authority has been incorporated as a public corporation;

(b) Under the provisions of the said Act No. 107, it is the duty of the Board of Revenue to elect the members of the Board of Directors of the said Authority for terms of office specified in the said Act:

(c) Withers G. Peebles, Jr., David LeCroix and Henry C. Baucom are duly qualified electors of Limestone County and are residents of and owners of real property lying within the service area of the said Authority, as the said service area is described in its aforesaid Certificate of Incorporation; and none of the said persons is an officer of the State of Alabama, of Limestone County or of any municipality;

(d) It is the opinion of the Board of Revenue that the said persons are competent and qualified to act as members of the board of directors of the said Authority.

(2) Election of Board of Directors. The Board of Revenue hereby elects the said Withers G. Peebles, Jr., David LeCroix and Henry C. Baucom as members of the Board of Directors of the Authority, the term of office of each of the said members to begin immediately and to continue until the date hereinafter stated:

(a) Withers G. Peebles, Jr., for a term continuing until noon on March 1, 1971:

(b) David LeCroix, for a term continuing until noon on March 1, 1969; and

(c) Henry C. Baucom, for a term continuing until noon on March 1, 1967.

Mr. Holland then moved the foregoing resolution be adopted, which motion was duly seconded by Mr. Evans, and upon roll call the following vote was recorded: Yeas: Messrs. McLemore, Holland, Hammons, Evans and Moore; Nays: None. The chairman thereupon announced that the motion for adoption of the said resolution had been unanimously carried.

MOTION MADE by Grady Holland and seconded by Lawrence Evans that Bill Garwile be appointed as a member of Limestone County Barber Board. All members voted for motion.

It is moved that the following pipe be purchased from Brown Pipe Company, Inc. for the following districts.

6 pc 12" x 20' C. M. Pipe	District 3
4 pc 15" x 20' C. M. Pipe	District 3
5 pc 18" x 20' C. M. Pipe	District 3
6 pc 24" x 20' C. M. Pipe	District 2
30 pc 15" x 20' Concrete Pipe	District 1
15 pc 18" x 20' Concrete Pipe	District 1

MOTION was made by Grady Holland and seconded by Thomas L. Hammons that the following resolution be adopted in regards to new bridge over Southern Railroad.

STATE OF ALABAMA
LIMESTONE COUNTY

WHEREAS, the Board of Revenue of Limestone County, Alabama and the Board of Commissioners of Madison County, Alabama have been called upon by the Southern Railway with reference to the replacement of an existing bridge on the County Line Road between the two said Counties at Southern Railway Mile Post 350-8; and

WHEREAS, the respective Board of said Counties have met jointly regarding the replacement of this bridge and are in agreement to undertake such replacement

MINUTES, BOARD OF REVENUE, JUNE 21, 1965

upon certain terms and conditions;

THEREFORE, NOW BE IT RESOLVED by the Board of Revenue of Limestone County, Alabama that Limestone County hereby agrees as follows:

1. That upon the agreement and equal participation with the Board of Commissioners of Madison County, Alabama, it will undertake to remove the existing wooden bridge at Mile Post 350-8 prior to September 1, 1965.
2. That Limestone County agrees to assume jointly with Madison County the expense of future maintenance of the overhead bridge constructed as said location.
3. That Item 1 & 2 hereinabove stated are subject to the Southern Railway System's contributing toward the construction of said new bridge the sum of Ten Thousand Dollars (\$10,000), it being the determination of the respective Boards and their County Engineers that the new bridge will cost approximately Sixty Thousand Dollars (\$60,000), including approach work on the roads, approximately half of which will be paid by the respective Counties and one-half of said sum from Federal Aid.
4. This agreement is made upon the condition that the Southern Railway system will agree to remove all Railroad utilities at its own expense.
5. This agreement is made on the further condition that the Southern Railway System will grant to the respective Counties an easement of the bridge area so that said Counties can legally assume future maintenance of said bridge.
6. It is hereby specifically agreed that Limestone County will enter into an agreement upon the concurrence of Madison County, Alabama and the Southern Railway System to perform the work and cost thereof as set forth in this resolution.

MOTION made by Grady Holland and seconded by Thomas L. Hammons that a quit-claim deed for the following described land be given Russell Thronberry:

DEED

STATE OF ALABAMA

LIMESTONE COUNTY

Know all Men by these Presents, that Limestone County, a municipality, by the Board of Revenue of Limestone County, acting by and through its Chairman, Homer McLeMore, of the County and State aforesaid, for and in consideration of the sum of ONE AND NO/100 (\$1.00) and other valuable considerations to me in hand paid by J. R. Thronberry and Amy Thronberry, husband and wife in said County and State, the receipt of whereof is hereby acknowledged, have granted, bargained and sold, and by these presents do grant, bargain, sell, enfeoff, convey and confirm unto the said J. R. Thronberry and Amy Thronberry, their heirs, representatives, and assigns, the following described real estate, lying and being in the County of Limestone and State of Alabama, to-wit:

A certain tract or parcel of land lying in the Northeast Quarter of Section 24, Township 3 South, Range 3 West, being a portion of the tract commonly known as the Capshaw, Alabama Depot Lot, and more fully described as beginning at the Northeast corner of the Northwest Quarter of the Northeast Quarter of said Section 24 and running thence South 2° 31' 30" East 223.04 feet to the Northeast corner of the T. W. Worthy Subdivision, according to a plat on file in the Office of the Judge of Probate, Limestone County, Alabama; thence with the north boundary of the said Subdivision south 88° 09' 30" West 769.54 feet to a steel pin at the Northwest corner of Lot 1 of Block 1 of said T. W. Worthy Subdivision, said steel pin being also on the north boundary of the tract commonly known as the Capshaw, Alabama Wye Lot; thence with the north boundary of the Russell Thronberry property South 88° 38' West 92.56 feet to a steel pin which is located 50 feet east of the center line of the N. C. and St. L. Railroad, now abandoned. said pin being the true point of beginning of the tract herein described; thence with a curve to the right having a radius of 2227.45 feet and parallel to the center line of said Railroad an arc distance of 347.36 feet to a point in the south boundary of the Russell Thronberry property; thence with the said south boundary North 76° 11' 30" West 20.77 feet to a point 30 feet east of the center line of said Railroad; thence with a curve to the left having a radius of 2207.45 feet and parallel to the centerline of said Railroad an arc distance of 342.29 feet to a steel pin on the north boundary of the said Russell Thronberry property; thence with said north boundary North 88° 38' West 21.74 feet to the true point of beginning and containing 0.16 acres, more or less.

The above described property is an abandoned road, the property on both sides of which is owned by Grantees, which said road has not been used for more than 20 years. The Board of Revenue of Limestone County, Alabama, at a regular meeting has ascertained and determined that said road is no longer needed by Limestone County, Alabama

MINUTES, BOARD OF REVENUE, JUNE 21, 1965

NEGOTIATED CONTRACT signed for Project No. SACP 1500-A(8)(45-57) consisting of 41.950 miles, in Limestone County being Section A(8) (47-57) of State Aid Project No. SACP 1500 consisting of 41.950 miles of roadway, no bridges, each of more than 20 feet.

County's Part	\$94,300.00
State's Part	94,300.00

It is moved that the following specified truck be purchased from Littrell Motor Co, as this is the only source of supply for the stated specifications.

- 1 1965 Chevrolet Cab/chassis 133" W. B. Model C6103S with the following factory installed options:

2 speed axle Vac 6/9	825 x 20 x 10 tires rear
GVW Plate 15000 lb	750 x 20 x 8 tires front
Heater & Defroster	HD Front springs
HD Frame equipment	RR Springs 20800 lb
HD Radiator	

- 1 New Fontaine Dump body & Hoist, Body Model No.12931

MAINTENANCE AGREEMENT

This maintenance agreement made and entered into this 21st day of June 1965, by and between the State of Alabama Highway Department, part of the first part, (hereinafter called the State) and Limestone County, Alabama, party of the second part; (hereinafter called the County); WITNESSETH:

WHEREAS, the State and the County desire to cooperate in the improvement of the Overpass over L & N Railroad at Tanner, length 0.029 mile, known as Project FA-SG-260(8).

NOW, THEREFORE, in consideration of these premises, the mutual covenants contained, and the sum of \$1.00 by each of the parties to the other in hand paid, receipt whereof is hereby acknowledged, the parties hereto agree as follows:

It is hereby agreed that upon completion and acceptance of the said Project, Project No. FA-SG-260(8), that the County agrees to maintain the project in satisfactory condition in accordance with the rules and regulations of the Farm-to-Market Road Act of 1943, as amended.

IN WITNESS WHEREOF, the State of Alabama Highway Department has caused these presents to be executed by the Highway Director, and Limestone County, by proper resolution has caused these presents to be executed by

By: s/ Homer McLemore
Chairman, County Board

The following claims have been duly audited and allowed from the Gasoline Fund.

1133	Tillery Service Station	10.18
1134	Ira Smith Service	20.00
1135	C. F. Williams	92.40
1136	Martin & Holland	75.75
1137	Benton Arney	47.33
1138	Roy Arney	94.67
1139	C. B. Dollins	202.80
1140	Horace Balch	67.20
1141	Mrs. Anne Jervis	70.80
1142	Athens Parts Co.	102.67
1143	Allied Products	254.87
1144	Ashburn & Gray	137.50
1145	Alabama Oil Co.	535.99
1146	Automotive Parts Co.	239.40
1147	Athens Truck & Tractor	6.16
1148	Ardmore Parts Co.	1158.16
1149	Beckham Amoco Station	10.00
1150	Mack Bedingfield	22.60
1151	A. E. Bumpus	4.60
1152	Brown Pipe Co.	1646.10
1153	Beasley & Roberts	22.84
1154	Black & McDole	111.42
1155	Clem Tire	790.11
1156	Crutcher & Son Hardware	7.15
1157	Christopher Tire Service	170.88
1158	Davis 66 Service Station	1.00
1159	M. W. Evans	61.95
1160	Eaton's Welding Shop	1.00
1161	Farmer's Supply Store	16.98
1162	Flanagan Lumber Co.	3.85

MINUTES, JUNE 12, 1965, BOARD OF REVENUE

1163	Horace Freeman	14.45
1164	Gray & Holt	27.80
1165	Gulf Oil Products	148.90
1166	Gadsden Concrete Pipe	4728.92
1167	Gish Company	5.25
1168	Huntsville Concrete Pipe Co.	711.85
1169	Hyatt & Sims	1.28
1170	J & JOil Co.	1333.23
1171	Kennemer Ford Sales	360.81
1172	Limestone Farmer's Co-op	182.54
1173	Littrell Motor Co.	313.51
1174	Joe Money Machinery Co.	225.96
1175	Martin & Holland	17.78
1176	Moore Handley	25.88
1177	Murphy Brothers	82.00
1178	Miller Electric	27.00
1179	Pure Oil Co.	179.06
1180	Price Bass Co.	47.04
1181	P & H Auto Parts	239.34
1182	Quality Auto Parts	145.16
1183	Rotanlum Products Co.	133.05
1184	Spencer Implement Co.	6.44
1185	Jimmy Sims Service Station	.95
1186	Stroupe Oil Co	186.15
1187	Standard Oil Co.	666.98
1188	Smith Motors, Inc.	44.84
1189	Tractor & Equipment Co.	416.38
1190	Todd Tractor Co.	36.44
1191	TriCities Linen Service	3.25
1192	U. G. White Hardware Co.	13.55
1193	Woodfin's Service Station	4.00
1194	Clarence White Hardware	15.71
1195	Yocam Batteries	36.82
1196	Eaton's Welding Shop	2.50
1197	Smith Iron & Metal	3.00
1198	Social Security Account	667.31
1199	Rock Crusher Fund	2311.60
1200	M. W. Evans	37.70
1201	Warrior Asphalt Sales	5023.97

The following claims have been duly audited and allowed from the Public Highway Fund.

A4437	Payroll Warrant	9526.97
A4443	Employers Life Ins. Co.	138.87
A4446	Social Security Account	603.90

The following claims have been duly audited and allowed from the Rock Crusher Fund.

1135	Gasoline Fund	55.53
1136	City of Athens	2.24
1137	Payroll Warrant	3051.51
1138	Gasoline Fund	78.89
1139	Alabama Oil Co.	154.76
1140	Athens Parts Co.	4.27
1141	Automotive Parts Co.	11.25
1142	Athens Lumber Co.	5.76
1143	Athens Truck & Tractor	7.28
1144	Brunner & Lay	158.50
1145	Clem Tire	7.60
1146	Christopher Tire	7.25
1147	Hyatt & Sims, Inc.	856.50
1148	Littrell Motor Co.	387.62
1149	Miller Electric Co.	4.00
1150	Pure Oil Co.	491.38
1151	P & H Parts, Inc.	3.96
1152	Stroupe Oil Co.	153.00
1153	Standard Oil Co.	189.92
1154	Steiner Sanitary Wiping Cloth	40.00
1155	Smith Motors, Inc.	23.70
1156	Tractor & Equipment	421.84
1157	Burton White's Body Shop	5.63
1158	U. G. White Hardware	2.40
1159	White Motor Sales	40.35
1160	Employers Life Ins. Co.	20.01
1161	Limestone Co. Soc. Sec.	308.17
1162	Martin & Rogers	243.51
1163	City of Athens	38.33 ✓

The following claims have been duly audited and allowed from the State Aid Fund.

S6956	M. C. Freeman	1.50
S6957	Payroll Warrant	18564.10
S6958	Gasoline Fund	1034.25
S6959	Allied Products	1313.67
S6960	Alabama Oil	52.36
S6961	Athens Parts Co.	44.91
S6962	Automotive Parts Co.	2.83

MINUTES, JUNE 22, 1965, BOARD OF REVENUE

S6963	Athens Lumber Co.	150.55
S6964	Mack Bedingfield	111.75
S6965	Beasley & Roberts	2.81
S6966	Birmingham Blue Print Co.	24.94
S6967	Paul Coffee	148.00
S6968	Christopher Tire Service	98.60
S6969	Clem Tire	285.28
S6970	Clem Standard Service	3.25
S6971	Dixie Bearings, Inc.	8.61
S6972	Decatur Ready Mixed Concrete	1342.24
S6973	Davis 66 Service Station	2.25
S6974	Flanagan Lumber Co.	177.10
S6975	Social Security Account	1607.45
S6976	Employers Life Ins. Co.	25.77
S6977	Farmer's Supply Store	32.41
S6978	Fayco, Inc.	383.60
S6979	Gray & Holt	11.92
S6980	Glenn Drilling Co.	493.00
S6981	J. B. Hurst Machine Works	11.80
S6982	Hendricks Patton	20.75
S6983	J & J Oil Co.	18.70
S6984	Killen Tractor Co.	12.42
S6985	Rock Crusher Fund	2740.88
S6986	Littrell Motor Co.	40.31
S6987	Murphy Brothers	45.00
S6988	Joe Money Machinery Co.	384.24
S6989	Miller Electric Co.	10.00
S6990	Pure Oil Co.	16.20
S6991	Patton Harris Co.	4.80
S6992	P & H Parts	3.90
S6993	Quality Auto Parts	8.76
S6994	Re-Print Corporation	2.55
S6995	Railway Express	6.96
S6996	Robbins Machinery Co.	122.91
S6997	State Highway Department	115.14
S6998	Stroupe Oil Co.	2082.27
S6999	Standard Oil Co.	262.02
S7000	Tractor & Equipment Co.	1215.89
S7001	Tennessee Valley Wholesale	6.52
S7002	Warrior Sales	5942.98
S7003	Burton White Body Shop	1.00
S7004	U. G. white Hardware	6.13
S7005	Woodfin & Son	4.00
S7006	Clarence White Hardware	32.13
S7007	Head Brothers General Stores	1.19

The following claims have been duly audited and allowed from the General Fund.

513	L. W. Moyers	25.00
514	City of Athens	657.02
515	L. W. Moyers	12.75
516	C. M. Black	70.00
517	H. Clay Roberts	70.00
518	Edward Christopher	70.00
519	C. M. Black	31.60
520	Athens Limestone Development	3000.00
521	L. W. Moyers	291.00
522	Byrd Lathan	85.00
523	City of Athens	21.02
524	Fletcher Owens	6.15
525	Payroll Warrant	11763838
526	Limestone ASC Committee	125.00
527	James N. Bloodworth	50.00
528	Newton B. Powell	50.00
529	R. L. Hundley	25.00
530	Charlie Sammet, Jr.	17.04
531	L. W. Moyers	25.00
532	Athens Radio	704.90
533	L. W. Moyers	25.00
534	Alabama Courier	242.46
535	Athens Pharmacy	12.04
536	Alabama Supply Co.	256.25
537	Athens Produce	47.10
538	Athens Glass	40.50
539	Andy's Pest control	10.00
540	Athens Limestone Hospital	11.10
541	Crutcher & Son Hardware	1.75
542	Crutcher Drug Co.	9.45
543	Collins Building	27.00
544	Dixie Disinfectant	84.37
545	Dixie Rubber Stamp	4.60
546	Guardian Chemical Co.	23.70
547	Gulf States Sales Corp	57.33
548	S. D. Hand	41.00
549	Huntsville Radio	30.00
550	Hyatt & Sims	13.99
551	Hendricks Patton	66.70
552	Ben Jaffee's Dept Store	27.54
553	Limestone Farmer's Co-op	1.19

MINUTES, BOARD OF REVENUE, DECEMBER 5, 1960

The Board of Revenue of Limestone County, Alabama met in regular session at the County Courthouse in Athens, Alabama on December 5, 1960 at 10:30 o'clock a.m. The following members were present: Homer McLemore, Chairman of the Board of Revenue, and Thomas L. Hammons, Grady Holland, Grady J. McLemore and R. O. Moore, members of the Board of Revenue: absent none. Homer McLemore presided as chairman of the meeting. The minutes of the preceding meeting were read and approved.

ADMISSIONS
COMM.

MOTION was made by Thomas L. Hammons and seconded by Grady Holland to re-appoint Mr. C. M. Hightower for another term of 3(three) years as a member of the Admissions Committee for indigent care. All members voted for motion.

MOTION was made by Grady McLemore and seconded by R. O. Moore to purchase the following pipe from Choctaw, Inc. at the following prices for District 2 & 3. All members voted for motion.

District 2		
10	15" x 20' C. M. Pipe, 16 ga. @ 2.43	486.00
5	12" x 20' C. M. Pipe, 16 ga. @ 2.03	203.00
6	18" x 20' C. M. Pipe, 16 ga. @ 2.83	339.60
5	24" x 20' C. M. Pipe, 16 ga. @ 3.65	365.00

District 3		
2	30" x 20' C. M. Pipe, 14 ga. @ 5.50	220.00
2	24" x 20' C. M. Pipe, 14 ga. @ 4.52	180.80
2	12" x 18' C. M. Pipe, 16 ga. @ 2.03	73.08
2	15" x 18' C. M. Pipe, 16 ga. @ 2.43	87.48
2	18" x 18' C. M. Pipe, 16 ga. @ 2.83	101.88

MOTION was made by Grady McLemore and seconded by Thomas L. Hammons that the county purchase the following motor grader for District 2 from Tractor Equipment Company with the following specifications at the following price since Tractor Equipment Company offered the best trade for the old motor grader. All members voted for motion.

1	New Galion Model 118 Motor grader equipped with International Model UD-554 Diesel Engine, Power steering, leaning wheels, power circle, 13:00 x 24 12 ply tires, hydraulic shiftable moldboard, deluxe cab and scarifier. Serial No. 118-H-02950 Engine Serial No. UD-554-1060-G98-A.	22,650.00
---	---	-----------

less trade Allowance on:

1	Used Galion Model 118 Motor grader, serial MD-22210.	5,000.00
		<u>17,650.00</u>

This shall be an approved claim, payable in cash downpayment of \$8,000.00 with balance payable in 12 equal monthly payments beginning November 1, 1961 with interest of 5% from date.

MINUTES, BOARD OF REVENUE, NOVEMBER 21, 1960

The following claims have been duly audited and allowed from the Gasoline Fund.

6491	Clardy's Garage	.85
6492	Void	
6493	Rock Crusher Fund	14,000.00
6494	Limestone County St. Aid	117.60
6495	Void	
6496	M. C. Freeman	6.00
6497	Littrell Motor Co.	3000.00
6498	Payroll Warrant	1951.45
6499	Payroll Warrant	47.25
6500	Payroll Warrant	786.99
6501	Payroll Warrant	2974.85
6502	Payroll Warrant	2594.55
6503	Payroll Warrant	2311.25
6504	Payroll Warrant	2079.09
6505	F. G. Westmoreland	8.00
6506	Payroll Warrant	2378.03
6507	Limestone County Bank	664.32
6508	Steele Hardware	324.11
6509	C. F. Williams	54.48
6510	Employers Life Insurance Co.	123.19
6511	Athens Glass	6.39
6512	Alabama Overall	3.00
6513	Allied Products	195.16
6514	American Marietta	1113.65
6515	Ardmore Parts Co.	37.90
6516	Athens Lumber Company	.96
6517	Athens Parts Company	476/85
6518	Athens Truck & Tractor Co.	12.67
6519	Barksdale & Kennermer Garage	11.16
6520	Winfred Barrow	171.50
6521	Raymond Bates Grocery	12.23
6522	Mack Bedingfield	139.93
6523	Black Buick Company	8.25
6524	Carr Radiator Service	30.00
6525	Christopher Tire Service	243.56
6526	Clem Tire	541.53
6527	Dixie Disinfectant Co.	444.46
6528	W. E. Estes & Son	5.43
6529	Farmer's Supply Store	82.44
6530	Flanagan Lumber Company	56.80
6531	Gulf Oil Corporation	871.12
6533	Hanover Chemical Company	278.70
6532	void	
6534	Inman's Phillips 66	1.50
6535	J & J Oil Company	822.24
6536	Mrs. Anne Jervis	15.20
6537	Kennemer Ford Sales	63.24
6538	Killen Tractor Company	33.33
6539	Bill Legg	134.10
6540	Rock Crusher Fund	404.13
6541	Limestone Farmer's Co-lp	125.00
6542	Leon Lindsay	346.70
6543	Littrell Motor Company	1018.90
6544	McLemore Plumbing & Electric	47.97
6546	O. K. Rubber Welders	262.44
6547	Mrs. H. H. Page	122.80
6548	Pan Am Distributors	474.00
6549	Premier Eastern Company	94.91
6550	Pure Oil Company	175.83

MINUTES, BOARD OF REVENUE, JUNE 17, 1960

Done at the Special session of the Board of Revenue of Limestone County, this day of June 17th, 1960.

Limestone County Board of Revenue
Governing Body
Homer McLemore
Chairman

Thomas L. Hammons
Member, District 3

Grady McLemore
Member, District 4

R. O. Moore
Member, District 1

Grady Holland
Member, District 2

APPROVED: June 21, 1960

/s/ B. C. Goode, Chief
Bureau of County Aid

AGREEMENT WITH UTILITY

STATE AID COUNTY PROJECT NO. SACP-1104-B
 AGREEMENT BETWEEN THE SOUTHERN BELL TELEPHONE AND TELEGRAPH COMPANY AND THE
Board of Revenue- Limestone County
 FOR THE ADJUSTMENT OF LINES NECESSITATED BY CONSTRUCTION OF STATE AID COUNTY
 PROJECT NO. SACP-1104-B ON ROAD BETWEEN East Limestone Road and Madison
 County Line, known as State Aid County Project No. SACP-1104-B

The Southern Bell Telephone and Telegraph Company, hereinafter referred to as the Company, and County of Limestone hereinafter referred to as the County, hereby agree as follows:

1. That the County will construct a project between East Limestone Road and Madison County Line, known as State Aid County Project No. SACP-1104-B
2. That due to the construction of this project certain adjustment of the existing plant of the Company will be necessary.
3. That the Company with its regular construction forces and/or contractors, and at its standard schedule of wages and working hours and working in accordance with the terms of its agreements with such employees and/or contractors, will make the adjustment of its plant necessitated by the proposed construction and the estimated cost to be billed to the County is \$339.44, as detailed on a statement attached hereto.
4. That the Company shall make the most economical adjustment of their line as will meet the same service requirements of the present lines to be adjusted.
5. That in instances where the highway right of way encroaches on Company rights of way or easements the County will reimburse the Company for the estimated cost of the necessary plant adjustments in said instances, and for the cost of any future adjustments of same necessitated because of future work or encroachments by the County.
6. That in instances where the highway right of way does not encroach on previously acquired Company right of way or easements and the Company elects to relocate and install its plant on the highway right of way, the County will not reimburse the Company for the cost of plant adjustments in said instances, and the plant so reconstructed on the highway right of way shall be subject to the exercise of the State's police power by the County or others, the same as if said plant had been originally constructed on highway right of way.
7. That the cost records of adjustment of lines will be subject at any time to inspection by representatives of the Highway Department.

IN WITNESS WHEREOF, the parties hereto have affixed their respective corporate names and seals through their duly authorized officers this 18th day of June, 1960.

In the presence of
F. M. Boswell
Charlotte W. King
As to Company

SOUTHERN BELL TELEPHONE AND TELEGRAPH
 COMPANY
 By _____

In the presence of
C. B. Sartain
as to County

Limestone County Board of
Revenue
 By Homer McLemore, Chairman
County Official

The within and foregoing Agreement is hereby approved on the 22nd day of June, 1960.

/s/ B. C. Goode
Chief of County Aid

MINUTES, BOARD OF REVENUE CALLED MEETING, JUNE 17, 1960

The Board of Revenue of Limestone County, Alabama met in special session at the Courthouse in Athens, Alabama on June 17, 1960 at 2:00 p.m. of said month. This special meeting was called by the Chairman of the Board by the letter below:

Honorable Board Members
Board of Revenue
Limestone County
Athens, Alabama

This is to notify you that there will be a called meeting of the Board of Revenue of Limestone County on June 17, 1960 at 2:00 p.m. in the Courthouse of Limestone County in Athens, Alabama to take action necessary for the financing of the new Jail and Office Building.

Yours very truly,

Homer McLemore, Chairman
LIMESTONE COUNTY BOARD OF REVENUE

BS

The following members were present: R. O. Moore, Grady Holland, Thomas L. Hammons, and Grady J. McLemore. Mr. Homer McLemore, Chairman of the Board, presided as Chairman of the meeting.

It is ordered that a purchase order be issued for a pump described as follows from the Joe Money Machinery Company for \$665.00. Said pump to be paid from the State Aid Fund.

Model 423 HN self-priming centrifugal suction and discharge, 15 M capacity, direct connected to Wisconsin Model BKN, single cyl. 7.5 H.P. air cooled engine, outfit mounted on two (2) 16" x 4" pneumatic rubber tired roller bearing wheels, complete with suction strainer, 20' suction hose and nipples. 25' discharge hose and nipple.

Price F.O.B. Limestone County, Ala. . 665.00

MOTION made by Thomas L. Hammons and seconded by R. O. Moore that the County purchase the following tractor mower and hole-digger from Roy Turner Motor Company at the stated price and specifications. Said equipment to be paid from the State Aid Fund. All members voted for said motion, Motion carried and approved.

1 Massey-Ferguson Tractor, serial # SGM 525146, Motor #2134-688258 with lights	2,859.00
1 #135 Mower, 5 ft bar, serial #003282	612.25
1 #1 Post Hole digger, 9" auger, serial #1169	255.50
	<u>\$3,726.75</u>

RESOLUTION

County of Limestone
State of Alabama

SACP No. 1500A(3)(14-15)
FAS Rt. No. Various

WHEREAS, the Board of Revenue of Limestone County, Alabama is desirous of constructing or improving, by force account, by contract or both under the provisions of the "Farm to Market Road Act of 1943", a section of road included in the State Aid County Road System, approved by the Alabama Highway Director under date of May 26th, 1944, and described as follows:

RESURFACING

- Rd No. 1 A section of FAS 505 locally known as the East Limestone Road, beginning at U. S. 72' the south termini of FAS 505, and extending thence north to the intersection with FAS 64. Section to be improved is 3.1 miles in length.
- Rd No. 2 A section of FAS 1398 from Mt. Rozell to Minor Mill Road. Section to be improved is 2.961 miles.

WHEREAS, the County agrees to conform to all the provisions of the said Farm to Market Road Act of 1943", and to Section 14 of said Act in particular, which provides that "the County shall make provision for the maintenance of such road thereafter in accordance with standards established by the Bureau of County Aid, and enter into contract with the State therefor," with the full understanding that failure on the part of the County to satisfactorily maintain any section of road that may be constructed in this County under the provisions of said Act, shall be sufficient cause for the suspension of any further benefits to this County from the operation of such act until such roads or section thereon, shall be again placed in a state of maintenance satisfactory to the State Highway Department.

NOW, THEREFORE, BE IT RESOLVED, that application be made to the Bureau of County Aid, of the Alabama State Highway Department, to investigate the proposed improvement, and if it be found to conform to the eligibility requirements of the "Farm to Market Road Act of 1943" that the provisions of said Act be invoked to accomplish the said improvement at the earliest practicable date.

MINUTES, BOARD OF REVENUE, NOVEMBER 8, 1960

The Board of Revenue of Limestone County, Alabama met in regular session at the County Courthouse in Athens, Alabama, on November 7, 1960, at 10:30 o'clock a.m. The Following members were present: Homer McLemore, Chairman of the Board of Revenue, and Thomas L. Hammons, Grady Holland, Grady J. McLemore and R. O. Moore, Members of the Board of Revenue, absent none. Homer McLemore presided as chairman of the meeting and, a quorum being present, declared the meeting open for the transaction of business. The minutes of the preceding meeting were read and approved.

MOTION was made by Grady Holland and

MINUTES, BOARD OF REVENUE, MARCH 7, 1966

The following claims have been duly audited and allowed from the Gasoline Fund.

1915	First National Bank, Athens	661.44
1916	First National Bank, Athens	571.59
1917	First National Bank, Athens	844.28
1918	First National Bank, Decatur	879.67
1919	First National Bank, Decatur	483.14
1920	First National Bank, Athens	580.06
1921	First National Bank, Athens	872.42
1922	Mrs. Herbert F. Pugh	25.00

The following claims have been duly audited and allowed from the State Aid Fund.

S7386	First National Bank, Athens	1052.92
-------	-----------------------------	---------

The following claims have been duly audited and allowed from the General Fund.

1136	Byrd R. Latham	15.00
1137	Bobby Thornton	5.00
1138	Hogan Brooks	5.00
1139	L. J. Swinea	5.00
1140	James Pressnell	5.00
1141	Phil Gurton	5.00
1142	Herman Boyd	5.00
1143	H. Clay Roberts	55.00
1144	V. M. Black	55.00
1145	Edward Christopher	25.00
1146	L. W. Moyers	50.00

APPROVED:

Jaden Moore
Wally Hubbard
Thomas L. Hammond
Lincoln Evans

MINUTES, BOARD OF REVENUE CALLED MEETING, MARCH 14, 1966

The Limestone County Board of Revenue met for a called meeting on March 14, 1966--called in session by the following letter:

"There will be a called meeting at the courthouse on Monday, March 14, 1966 at 8:00 a.m. The purpose of this meeting is to discuss the "Elm Street Project," as well as any other business deemed necessary."

All member of the Board of Revenue were present: Homer McLemore, Chairman presided.

A discussion was held on the Elm Street project, however, no action was taken.

APPROVED:

Homer McLemore
Wesley Hall
Thomas L. Hammon
James E. ...

MINUTES, BOARD OF REVENUE, MARCH 7, 1966

The Board of Revenue of Limestone County, Alabama met in regular session at the county courthouse in the City of Athens, Alabama on March 7, 1966 at 10:30 a.m. The following members of the Board were present: John W. Moore, Grady Holland, Thomas L. Hammons, Lawrence Evans and Homer McLemore, Chairman. The chairman presided and a quorum being present, declared the meeting open for the transaction of business. The minutes of the preceding meeting were read and approved.

MOVED by Grady Holland and seconded by Thomas L. Hammons that \$520.00 be appropriated to Alabama Mountain Lakes Association for advertising Limestone County-- $\frac{1}{2}$ page ad. All members voted for motion.

MOTION by Lawrence Evans and seconded by Grady Holland that the following two trucks be purchased for District 1.

KENNEMER FORD SALES, INC.

- 1 Ford F600 132" W. B. Chassis & Cab, 330 CID HD V8 engine, 15,000# 2 speed rear axle, 750 x 20 8 ply front tires, 825 x 20 10 ply rear tires mud and snow tread, h. d. brake booster, 9300# rear main springs, 2250# Auxiliary rear springs, fresh air heater & defrosters, west coast mirrors.

LESS: 1962 GMC Truck cab and chassis

\$3,871.69
706.69
3,165.00

ATHENS TRUCK & TRACTOR COMPANY, INC.

- 1 1600 International Truck for dump bus with 1600 133"WB V-8 Engine, heavy duty brakes and springs, heater & defroster, 8:25 x 20 10 ply tires rear, 7:50 x 20 8 ply tires front, tow hooks, 2 speed axle, color-red.

LESS: 1963 GMC

\$4060.00
1064.00
\$2996.00

MOTION made by Lawrence Evans and seconded by Grady Holland that the following tractor be purchased from Todd Tractor Company. All members voted for motion.

- 1 D-21 Series II Tractor with Dual 18.4-34 8 ply RI Rear tires, 11:00-16 8 ply F1 front tires, ballast, front end weights, heavy duty starting system, fenders extensions and filter indicator
Less 650 IH Tractor

STATE AID

\$10,978.00
1,000.00
\$9,978.00

It is ordered that the following pipe be purchased for Project SACP 1304 C & D and District Three. Pipe to be purchased from Fayco, Inc.

1304 C & D		
60'	72 x 44, 10 ga @ 25.85	1551.00
2	72 x 44 Bands	51.70
72'	72 x 44 C. M. Pipe, 10 ga @ 25.85	1861.20
District 3		
20'	58 x 36 C. M. Pipe, 10 ga @ 19.70	\$394.00

MINUTES, BOARD OF REVENUE, FEBRUARY 21, 1966

1850	Horace Balch (omitted above)	111.00
1913	Tractor & Equipment Co.	947.01
1914	Roy Turner Motor Co.	15.27

The following claims have been duly audited and allowed from the Public Building Fund.

A4525	Chambers Lumber Co.	13611.94
A4526	Employers Life Ins. Co.	4.54
A4530	Payroll Fund	815.00
A4532	Employers Life Ins. Co.	4.54

The following claims have been duly audited and allowed from the Hospital Fund.

A4527	Limestone County Hospital	29000.00
A4528	Athens Limestone Hospital	100.00=
A4529	Limestone County Health Dept	500.00

The following claims have been duly audited and allowed from the Luxury Tax Fund

A4531	Dr. Ira L. Myers	400.00
-------	------------------	--------

The following claims have been duly audited and allowed from the State Aid Fund

S7351	Price Owens	1.15
S7352	Littrell Motor Co.	2290.00
S7353	Carl Ball	3.35
S7354	Payroll Warrant	5718.99
S7355	Employers Life Ins. Co.	23.39
S7356	Gasoline Fund	771.31
S7357	Martin & Holland	996.39
S7358	Athens Lumber Co.	10.82
S7359	Athens Parts	5.80
S7360	Anderson Office Equipment	2.00
S7361	Athens O. K. Tire Store	14.91
S7362	Clem Tire	79.81
S7363	Decatur Ready Mixed Concrete	229.15
S7364	Flanagan Lumber Co.	9.65
S7365	Fayco, Inc.	310.41
S7366	E. Phil Harris Co.	25.00
S7367	Hurst Machine Works	7.61
S7368	Kennemer Ford Sales	24.30
S7369	Rock Crusher Fund	17.38
S7370	Littrell Motor Co.	365.82
S7371	Monsey Machinery Co.	103.37
S7372	Owens Richards	24.03
S7373	Patton Harris Co.	38.14
S7374	P & H Parts, Inc.	6.84
S7375	Quality Auto Parts	2.06
S7376	Robbins Machinery Co.	16000.00
S7377	Standard Oil Co.	19.80
S7378	Southeastern Products	49.35
S7379	Sherwin Williams	8.60
S7380	State Highway Department	46.29
S7381	Clarence White Hardware	6.62
S7382	U. G. White Hardware	.75
S7383	Christopher Tire Service	16.40
S7384	Roy Turner Motor Co.	7.75
S7385	Tractor & Equipment Co.	1260.55

APPROVED:

John Moore
Grady Hall
Thomas L. Hannon
Laurie Egan

MINUTES, BOARD OF REVENUE, FEBRUARY 21, 1966

1378	Standard Oil Co.	171.89
1379	Clarence White Hardware	52.27
1380	Young & Vann Supply Co.	23.37
1381	Gulf Oil Products	140.83
1382	Smith Motors	30.57
1383	Burton White	51.70
1384	Christopher Tire	55.84
1385	Tractor & Equipment	169.62

The following claims have been duly audited and allowed from the Gasoline Fund.

1831	N. C. Freeman	169.30
1832	Mabry Engineering	13041.45
1833	C. F. Williams	33.30
1834	Tractor & Equipment Co.	8500.00
1835	S. & Z. Super Market	38.00
1836	State National Bank	715.26
1837	void	
1838	Southern Bell	103.50
1839	M. C. Freeman	1.50
1840	Fred Clem	14.50
1841	Grady Holland	6.10
1842	Athens Discount Tire	984.05
1843	Payroll Warrant	15603.52
1844	Horace Balch	45.60
1845	Benton Arney	20.67
1846	Roy Arney	41.33
1847	C. F. Williams	135.60
1848	Wallace Steele	379.20
1849	Tractor & Equipment	7000.00
1851	Stroupe Oil Co.	3025.67
1852	Employers Life Ins. Co.	
1853	Rice's Welding Shop	12.50
1854	Martin & Holland	2299.03
1855	Alabama Oxygen	10.89
1856	Ashburn & Gray	100.00
1857	Alabama Oil	230.59
1858	Allied Products	223.20
1859	Automotive Parts	56.89
1860	Athens Parts	79.94
1861	Athens O. K. Tire Store	29.82
1862	Alabama Courier	89.42
1863	Mack Bedingfield	279.86
1864	Clem Tire	493.78
1865	Denbo Iron	731.52
1866	Decatur Ready Mixed Concrete	137.93
1867	Eaton's Welding Shop	1.50
1868	Martin W. Evans	55.20
1869	Flanagan Lumber Co.	14.82
1870	Fayco, Inc.	2311.20
1871	Farrer's Supply Store	18.34
1872	Goodyear Service Store	10.29
1873	Gray & Holt	4.98
1874	Huntsville Concrete	104.25
1875	Haggermakers Garage	29.10
1876	J & J Oil	387.30
1877	Killen Tractor	14.66
1878	Kennemer Ford	393.45
1879	Lewter's Service Station	10.40
1880	Limestone Rock Brusher Fd	408.12
1881	Limestone Farmer's Co-op	134.55
1882	Littrell Motor Co.	343.47
1883	Joe Money Machinery Co.	23.58
1884	Mack's Texaco Station	2.50
1885	Leonard McLemore's Garage	14.80
1886	Pure Oil Co.	1171.38
1887	Pedder's Standard Oil	2.00
1888	P & H Auto Parts	119.48
1889	Quality Auto Parts	68.15
1890	Rotanium Products	56.30
1891	Standard Oil	533.95
1892	Smith Motors	147.73
1893	void	
1894	Southern Rubber Co	279.90
1895	Steiner Sanitary Wiping Cloth	40.00
1896	Steele Hardware	26.29
1897	State Highway Department	914.88
1898	Tucker & Leicher	12.00
1899	Tri Cities Linen Service	3.25
1900	Tinsley Supply Co.	161.20
1901	Clarence White Hardware	6.21
1902	Williams Auto Parts	11.28
1903	White Motor Sales	4.24
1904	U. G. White Hardware	40.61
1905	Woodfin's Service Station	24.90
1906	Yocam Batteries	110.54
1907	Gulf Oil corp	145.14
1908	David Bros	8.65
1909	J. B. Hurst Machine Works	12.00
1910	Killen Tractor	220.00
1911	void	
1912	Christopher Tire	24.00

MINUTES, BOARD OF REVENUE, FEBRUARY 21, 1966

The following claims have been duly audited and allowed from the General Fund.

1072	Yarbrough Insurance Co.	19.80
1073	City of Athens	570.13
1074	Fred Clem	115.70
1075	J. G. Pressnell	14.00
1076	Payroll Warrant	12887.54
1077	John W. Moore	30.00
1078	Grady Holland	30.00
1079	Thomas L. Hammons	30.00
1080	Lawrence W. Evans	30.00
1081	ASC Committee	125.00
1082	James N. Bloodworth	125.00
1083	Newton B. Powell	125.00
1084	R. L. Hundley	75.00
1085	Leonard Moyers	25.00
1086	Homer McLenore	30.00
1087	Employers Life Ins. Co.	56.97
1088	W. T. Elders	100.00
1089	Fletcher Owens	4.65
1090	L. W. Moyers	25.00
1091	State National Bank	30.49
1092	L. W. Moyers	103.00
1093	City of Athens	8.31
1094	Martin & Holland	311.00
1095	Alabama Supply Co.	193.36
1096	Athens Pharmacy	25.18
1097	Athens Produce	25.91
1098	Alabama Courier	74.21
1099	Brooks Company	36.70
1100	Bodine Bryson	40.70
1101	Burroughs Corp	189.00
1102	Christopher Plumbing	74.27
1103	Christopher & Kennemer	30.80
1104	Dixie Disinfectant	62.88
1105	Martin W. Evans	165.00
1106	W. E. Estes & Son	53.14
1107	Flanagan Lumber Co.	8.00
1108	Fred P. Gattas Co.	14.25
1109	Greenhaw Furniture	150.00
1110	Hendricks Patton	105.01
1111	International Business Machines	19.00
1112	Ben Jaffe's Dept Store	33.98
1113	Jackson Office Equip. Co.	7.50
1114	Charles W. Lambert	4.00
1115	Rock Crusher Fund	134.75
1116	Limestone County Health Un. Fd	122.80
1117	L. B. Chemical Company	72.00
1118	McWilliams Richardson	145.20
1119	Malter Supply	227.50
1120	Montgomery Elevator	17.50
1121	McQuiddy Printing	8.21
1122	Orkin Exterminating	12.00
1123	Roberts & Son	345.39
1124	Shoup Voting Machines	34912.92
1125	J. S. Springer	20.00
1126	Toof Printing	147.15
1127	G. A. Thompson	11.75
1128	Tinnon Printing	52.00
1129	Ulrich Rubber Stamps	7.00
1130	Clarence White Hardware	2.07
1131	U. G. White Hardware	2.70
1132	Westmoreland Typewriter	128.80
1133	Athens Lumber	7.50
1134	Southern Bell	624.96
1135	void	

The following claims have been duly audited and allowed from the Rock Crusher Fund

1356	City of Athens	14.58
1357	Fred Clem	14.50
1358	Payroll Warrant	2333.02
1359	Employers Life Ins. Co.	20.01
1360	Gasoline Fund	67.80
1361	City of Athens	70.09
1362	Martin & Rogers	254.65
1363	Alabama Oil Co.	146.00
1364	Automotive Parts	33.65
1365	Athens Produce	13.45
1366	Athens Parts Co.	3.19
1367	Alabama Courier	9.60
1368	Chem. Tires & Appliances	3.78
1369	Elkmont Service Station	2.50
1370	Hyatt & Sims, Inc.	63.60
1371	J. B. Hurst Machine Works	268.21
1372	Limestone Farmer's Co-op	173.35
1373	Littrell Motor Co.	59.78
1374	Pure Oil Co.	155.48
1375	G. C. Phillips Tractor	36.44
1376	P & H Auto Parts	40.99
1377	Robinson & Rochell	5.50

MINUTES, BOARD OF REVENUE CALLED MEETING, FEBRUARY 15, 1966

The Board of Revenue of Limestone County met for a called meeting on February 15, 1966 at 8:00 a.m. called in session by the following letter:

"This is to advise that there will be a called meeting of the Limestone County Board of Revenue on Tuesday morning, February 15, 1966 at 8:00 a.m. This meeting is being called for the purpose of studying the resolution regarding "Advisory Regional Planning Commissions" and anyother business deemed necessary. "

All members were present and Homer McLemore, Chairman presided.

A discussion was held concerning "ADVISORY REGIONAL PLANNING COMMISSIONS" No action was taken regarding this.

MOTION made by John W. Moore and seconded by Grady Holland that Limestone County purchase six voting Machines from the Shoup Voting Machine Company. All members voted for motion.

MOTION made by Grady Holland and seconded by Lawrence Evans that the following I beams and metal top be purchased from Denboe Iron and Metal Company. The metal top be purchased from Huntsville Concrete Pipe Co. All members voted for motion. Beams, pipe and top to be used in District 1.

DENBO IRON AND METAL CO.

8 pcs. 10" I Beams 40' each x 25.4 lb
8,128 lb @ .09 \$731.52

FAYCO, INC.

200' 12" 16 gauge C. M. @ 2.35
20' 24" 14 gauge C. M. @ 5.25
24' 53 x 27" 12 ga C. M. @ 11.25
1000 sq. feet bridge flooring
100 ft. End Dams

MOTION made by Thomas L. Hammons and seconded by John W. Moore that the following Roller be purchased from Robbins Machinery Company for the net difference between old broom and new roller \$16,000.00 with the above specifications. All members voted for motion.

- 1 Littleford Model 9535 Demonstrator Roller equipped as follows:

- a. All standard equipment
- b. Continental M 363 Engine
- c. 900 x 20 x 16 ply tires
- d. scrapers
- e. water tank with baffles and cover
- f. hour meter
- g. inline folling system

Total	\$20,245.00
freight	500.00
less demonstrator discount	1,2745.00
less Flaherty self-prop broom	3,000.00
Net	\$16,000.00

IT IS MOVED that Madeline Kelly be given an increase in salary to bring the total amount to \$125.00 per month effective February 1, 1966.

APPROVED:

John W. Moore

Grady Holland

Thomas L. Hammons

Lawrence Evans

MINUTES, BOARD OF REVENUE, FEBRUARY 21, 1966

The Board of Revenue of Limestone County, Alabama met in regular session at the county courthouse in the City of Athens, Alabama on February 21, 1966 at 10:30 a.m. The following members of the Board were present: John W. Moore, Grady Holland, Thomas L. Hammons, Lawrence Evans and Homer McLemore, Chairman. The chairman presided and a quorum being present, declared the meeting open for the transaction of business. The minutes of the preceding meeting were read and approved.

MOTION made by Thomas L. Hammons and seconded by Lawrence Evans that \$2.00 per patient day for Limestone County patients be appropriated for the District One T. B. Sanatorium for the months of March and April 1966. All members voted for motion.

MOVED that the expenses of all Board members be paid for their attendance to the State and National Conventions of "Association of County Officers" and "NACO". The State Convention is to be held June 26-28 in Mobile, Alabama and "NACO" will be held July 17-20, 1966 in New Orleans, La.

MOTION made by John W. Moore and seconded by Lawrence Evans that Carl Ball be put on \$325.00 per month salary effective February 1, 1966. All members voted for motion.

MOTION made by John W. Moore and seconded by Thomas L. Hammons that the following specified trucks and car be purchased from specified dealers, who were low bidders, for desired specifications.

LITRELL MOTOR COMPANY (State Aid Fund)

1 1966 Oldsmobile Dynamic 88 celebrity sedan - which with following factory options, tinted glass, WDW frames, tilt mirror, auto. transmission, power steering, deluxe radio, deluxe interior, deluxe seat belts, air conditioner, power brakes, deluxe steering wheel, std WSW tires and access package group.	\$4142.44
trade-in 1963 Oldsmobile, S. #632A-12232	1852.44
	<u>2290.00</u>

Black & McDole, Inc. (District 2)

1 1966 GMC Model VI-4001, WB 133", CA 60", 20,000 lb GVW 292 cubic inch displacement in line 6 cylinder engine 170 HP with Quart oil filter and quart oil bath air cleaner, 5000 lb front axle with 3000 lb front springs, 11" booster brake equipment with self adjusting brakes, 12" clutch, seat belts, 2 speed electric wipers and windshield washers, class "A" turn signals, all season coolant protected to 20° and dual headlamps	\$3304.50
Heater & Defroster	53.80
T-150 15,000 lb 2 speed rear axle	193.70
9200 lb rear main springs	12.95
3" auxillary springs	37.70
NP 435 heavy duty 4 speed trans.	32.30
Front tow hooks	26.90
750 x 20 8 ply nylon front tires	24.75
825 x 20 10 ply nylon dual rear on-off road tread	261.70
	<u>3948.30</u>
6½ c 8' 4-5 yard dump with cab protector hoist and power take off	1050.00
	<u>4998.30</u>
Allowance for 1962 Ford dump #210	1018.30
	<u>\$ 3980.00</u>

KENNER FORD SALES, INC. (District 2)

1 1966 Ford F600 132" WB Truck 330 CID H. D.-V8 Engine, 15000# 2 speed rear axle, 825 x 20 10 ply tires, heavy duty brake booster, 9300# rear main springs, 2250# Auxiliary springs, fresh air heater and defroster, Dump Body	
Length inside - 8 cubic feet, width - 6½ feet, water level capacity - 4 cubic yard, front and tail gate capacity - 5 cubic yards, cab protector - 1/2 coverage, hoist-twin lifting arms, cylinder diameter - 7 inches	\$ 4832.04
Less 1961 GMC	950.04
	<u>\$ 3882.00</u>

MINUTES, BOARD OF REVENUE, FEBRUARY 7, 1966

The following claims have been duly audited and allowed from the Gasoline Fund.

1748	First National Bank, Athens	571.59
1749	First National Bank, Athens	851.57
1750	First National Bank, Decatur	879.67
1751	First National Bank, Decatur	483.14
1752	First National Bank, Athens	872.42
1753	Mrs. Herbert Pugh	25.00
1754	Carl Ball	3.35
1755	State National Bank	715.26

(see below)

The following claims have been duly audited and allowed from the State Aid Fund

S7346	Mrs. B. R. Hart	58.98
S7347	First National Bank, Athens	1052.92
S7348	Black & McDole	7606.55
S7349	Walter Dornig	6.23
S7350	Hackney Steel Co.	516.37

The following claims have been duly audited and allowed from The General Fund

1065	L. W. Moyers	9.90
1066	Fred Clem	197.23
1067	L. W. Moyers	25.00
1068	First National Bank	2849.20
1069	L. W. Moyers	50.00
1070	City of Athens	119.97
1071	Athens Motel	48.00
10		

Gasoline Fund:

1821	George B. Murphy	500.00
1822	Mrs. Herbert F. Pugh	25.00
1823	First National Bank	661.44
1824	First National Bank, Athens	571.59
1825	First National Bank, Athens	847.92
1826	First National Bank, Decatur	879.67
1827	First National Bank, Decatur	483.14
1828	First National Bank, Athens	872.42
1829	Tenn. Valley Authority	234.75
1830	Fly Mfg Co.	522.75

APPROVED:

1032

M.

John Moore

Mark Hillard

Thomas L. Harrison

Lawrence Evans

MINUTES, BOARD OF REVENUE, FEBRUARY 7, 1966

The Board of Revenue of Limestone County, Alabama met in regular session at the county courthouse in the City of Athens, Alabama on February 7, 1966 at 10:30 a.m. The following members of the Board were present: John Moore, Grady Holland, Thomas L. Hammons and Lawrence Evans. John Moore presided, declared the meeting open for the transaction of business. The minutes of the preceding meeting were read and approved.

It is ordered that \$29,000.00 be appropriated from the Hospital Fund to the Athens-Limestone County Hospital for the purchase of an X-Ray machine.

MOTION was made by Thomas L. Hammons and seconded by Lawrence W. Evans to purchase the following pipe from Fayco, Inc. for Districts 2, 4 and State Aid. All members voted for motion.

District 4
100 ft 12" C. M. Pipe @ 2.35
100 ft 15" C. M. Pipe @ 2.85
100 ft 18" C. M. Pipe @ 3.30
72'ft 36" C. M. Pipe @ 10.60

District 2
72 ft 36" C. M. Pipe @ 10.60
1 36" Band
44 ft 24" C. M. Pipe @ 5.25
1 24" Band
40 ft 30" C. M. Pipe @ 6.35
1 30" Band

STATE AID - 1134 G
24 ft 15" Beam, Skew cut
60 ft 12" C. M. Pipe, 16 ga.
40'ft 15" C. M. Pipe, 16 ga.

MOTION made by Grady Holland and seconded by Lawrence Evans to purchase the following piece of equipment with desired specifications from the Tractor & Equipment Company as they were low bidders. Terms, \$7,000 down, Balance in eighteen equal monthly installments. This is to be used by District 3. All members voted aye.

1 New Hough Model H-30 Payloader with International D-236 Diesel Engine, 1 $\frac{1}{4}$ cu yd. bucket, 13:00 x 24 tires - front and rear, wain-Roy backhoe, enclosed cab, long wheel base and all standard equipment	\$20,436.80
Less Trade-in allowance on H-50	3,436.80
Net	\$17,000.00

MOTION made by Thomas L. Hammons and seconded by Lawrence Evans that an increase in salary of \$25 per month be given Jimmy Ingram, County Gasoline Tax Auditor effective February 1, 1966. All members voted for motion.

MOTION made by Grady Holland and seconded by Lawrence Evans to purchase the following stated piece of equipment from Tractor & Equipment Company, Inc. as they were the low bidders on the desired specifications. Equipment to be paid \$8,500 down, balance of \$10,000.00 in eighteen equal monthly payments from the Gasoline Fund, District M. All members voted for motion.

1 New International Model 150 Diesel Crawler loader with International-Drott 150 K#Skid Shovel with 4 in 1 bucket gear drive transmission, 15" track shoes, heavy duty hood, front pull hook, metallic steering clutch, bucket teeth, hydro-spring and all standard equipment	\$22,933.00
Less allowance on International TD-9	4,433.00
Net.	\$ 18,500.00

MOTION MADE by Grady Holland and seconded by Lawrence Evans that compensation in the amount of \$500.00 be paid to George B. Murphy for moving a porch offstore bldg off the right of way on Project No. 1134 G. Payment to be made from District 3 Funds.

It is ordered that the following tax be levied for the year 1965-1966.

5 Mill General Purposes	1 Mill School
2 Mill Hospital	3 Mill District 1 & 3 School
3 Mill School	

There is hereby levied a 2 $\frac{1}{2}$ Mill tax for the purpose of paying any debt or liability now existing against the county incurred for the erection, construction or maintenance of the necessary roads, bridges or public buildings owned and operated by the County Governing Body or that may hereafter be created for the erection, repairing, furnishing or maintenance of public buildings owned and operated by the Governing Body, bridges or roads.

MINUTES, BOARD OF REVENUE, FEBRUARY 21, 1966

1913	Tractor & Equipment	947.01
1914	Roy Turner Motor Company	15.27

MINUTES, BOARD OF REVENUE, JANUARY 17, 1966

APPROVED

John MooreGayle HallandThomas L. HammondLawrence Evans

MINUTES, BOARD OF REVENUE, JANUARY 17, 1966

1048	L. B. Chemical Co.	13.95
1049	Charles W. Lambert	8.00
1050	Moquiddy Printing Co.	570.83
1051	Montgomery Elevator	35.00
1052	Motorola C & E, Inc.	826.00
1053	Orkin Exterminating	12.00
1054	Drs. Waddell, Norwood, etc.	7.00
1055	Henry Pendleton	15.00
1056	W. S. Pennington	120.00
1057	Roberts & Son	997.67
1058	Tinnon Printing	67.00
1059	Toof Printing	15.65
1060	Clarence White Hardware	5.62
1061	U. G. White Hardware	6.95
1062	Xerox Corporation	144.18
1063	McCartney's Restaurant	23.85
1064	Southern Bell	609.65

The following claims have been duly audited and allowed from the State Aid Fund.

S7314	William B. Wann	950.00
S7315	David U. Patton	250.00
S7316	Payroll Warrant	7835.12
S7317	Gasoline Fund	819.49
S7318	M. C. Freeman	4.50
S7319	Employers Life Ins. Co.	23.39
S7320	Athens Lumber Co.	28.28
S7321	Automotive Parts	10.84
S7322	Athens Truck & Tractor	1.49
S7323	Athens Parts Co.	8.73
S7324	Clem's Standard Station	1.60
S7325	Christopher Tire Service	65.28
S7326	Clem Tire	28.87
S7327	Decatur Ready Mixed Concrete	1230.92
S7328	W. E. Estes & Son	2.35
S7329	Farmer's Supply Store	9.27
S7330	Hackney Steel Co.	1535.33
S7331	Hendricks Patton	3.92
S7332	Kennemer Ford	9.74
S7333	Littrell Motor Co.	121.38
S7334	Rock Crusher Fund	7.63
S7335	Mill r Electric	50.00
S7336	National Industries	346.13
S7337	P & H Parts, Inc.	30.31
S7338	Quality Auto Parts	35.82
S7339	Railway Express Agency	26.25
S7340	Robinson & Rochell	8.00
S7341	State Highway Department	209.66
S7342	Clarence White Hardware	1.08
S7343	Burton White's Body Shop	1.50
S7344	Stroupe Oil Co.	21.00
S7345	Tractor & Equipment Co.	325.99

The following claims have been duly audited and allowed from the Rock Crusher Fund.

1333	City of Athens	13.40
1334	Payroll Warrant	2085.16
1335	Gasoline Fund	95.41
1336	City of Athens	75.96
1337	Employers Ins. Co.	20.01
1338	Automotive Parts	192.66
1339	Athens Truck & Tractor	4.92
1340	Athens Parts Co.	26.01
1341	Christopher Tire	6.00
1342	Crutcher & Son	2.15
1343	Hyatt & Sims	125.88
1344	Limestone Farmer's Co-op	24.44
1345	Littrell Motor Co.	180.32
1346	Martin & Rogers	90.92
1347	P & H Parts, Inc.	55.11
1348	G. C. Phillips Tractor	162.20
1349	Quality Auto	6.40
1350	Standard Oil Co.	485.21
1351	White Motor Sales	20.60
1352	Burton White's Body Shop	21.13
1353	Young & Vann Supply Co.	355.25
1354	J & J Oil Co.	162.06
1355	Tractor & Equipment Company	453.07

The following claims have been duly audited and allowed from the Gasoline Fund.

1754	Carl Ball	3.35
1755	State National Bank	715.26
1756	Black & McDole	3900.00
1757	Federal Land Bank	10.00

MINUTES, BOARD OF REVENUE, JANUARY 17, 1966

1758	Benton Arney	94.65
1759	Roy Arney	189.65
1760	Payroll Warrant	15304.19
1761	First National Bank	661.44
1762	North Alabama Industrial	1194.62
1763	Employers Life Ins. Co.	142.58
1764	Allied Products	490.39
1765	Alabama Oxygen	24.47
1766	Automotive Parts	63.64
1767	Alabama Oil Co.	1978.99
1768	Auburn & Gray, Inc.	62.50
1769	Athens Parts Co.	96.99
1770	Athens Produce	32.45
1772	Mack Beddingfield	283.49
1772	Clem Standard Service	10.60
1773	Christopher Tire	40.26
1774	Clem Tire	513.26
1775	Decatur Ready Mixed Concrete	65.47
1776	W. E. Estes	1.05
1777	M. W. Evans	57.50
1778	Flanagan Lumber	89.87
1779	Fayco, Inc.	1658.75
1780	Farmer's Supply Store	40.96
1781	Flanagan Service Station	3.50
1782	Gulf Oil	653.62
1783	Gilberts Service Station	30.75
1784	Hendricks Patton	4.65
1785	Huntsville Concrete	90.88
1786	J. B. Hurst Machine Works	2.00
1787	Kennemer Ford Sales	162.21
1788	Limestone Farmers Co-op	187.03
1789	Littrell Motor Co.	266.01
1790	Limestone County Rock Crusher Fund	127.17
1791	Mason Dixon Steel Co.	271.85
1792	Moore Handley, Inc.	83.40
1793	P & H Auto Parts	166.90
1794	Premier Fastener Co.	216.87
1795	G. C. Phillips Tractor Co.	147.00
1796	Mrs. H. H. Page	70.00
1797	Quality Auto Parts	278.37
1798	Railway Express	4.67
1799	Robinson & Rochell	44.91
1800	Rotanium Products	61.76
1801	Salem Garage	6.00
1802	Standard Oil Co.	1491.12
1803	Mrs. Clyde Simmons	723.50
1804	Smith Motors	7.07
1805	Toof Printng	29.95
1806	Tri Cities Linen Service	3.25
1807	Clarence White Hardware	25.79
1808	Williams Welding Supply	11.00
1809	U. G. White Hardware	23.80
1810	Mrs. Robert Wiggins	298.20
1811	White Motor Sales	48.15
1812	Burton White	12.47
1813	Yowam Batteries, Inc.	95.50--
1814	Willo Products	62.72
1815	M. C. Freeman	3.00
1816	J & J Oil Co.	555.69
1817	Stroupe Oil	684.61
1818	Pure Oil	126.29
1819	Leo Hampton	210.40
1820	Tractor & Equipment	1105.86

The following claims have been duly audited and allowed from the Public Building Fund.

A4514	Chambers Lumber Co.	5346.00
A4521	Northington, Smith, Kranert	7635.60
A4523	Payroll Fund	815.00

The following claims have been duly audited and allowed from the Hospital Fund.

A4515	Athens Limestone Hospital	100.00
A4516	Limestone County Health Dept	500.00
A4517	State Health Department	700.00

The following claims have been duly audited and allowed from the Social Security Fund.

A4517	State Agency for Soc. Sec.	8602.46
A4518	John H. McCurry	10.44
A4519		

The following claims have been duly audited and allowed from the State Tax Fund.

A4519	State Department of Revenue	465.78
-------	-----------------------------	--------

The following claims have been duly audited and allowed from the Contingent Fund.

A4522	Homer McLemore	7.88
-------	----------------	------

The following claims have been duly audited and allowed from the Luxury Tax Fund

A4524	Dr. Ira L. Myers	400.00
-------	------------------	--------

MINUTES, BOARD OF REVENUE, JANUARY 3, 1966

The Board of Revenue of Limestone County, Alabama met in regular session at the county courthouse in the City of Athens, Alabama on January 3, 1966 at 10:30 a.m. The following members of the Board were present: Homer McLeMore, Chairman and John Moore, Grady Holland, Thomas L. Hammons and Lawrence Evans, members of the Board. The Chairman stated a quorum was present and declared the meeting open for the transaction of business. The minutes of the preceding meeting were read and approved.

MOVED that \$8,500.00 be appropriated from the State Aid Fund to the State Highway Department for Limestone County's share of cost of bridge on County Line Road over Southern Railroad.

It is ordered that the following described land be deeded to Alabama-Tennessee Natural Gas Company.

Beginning at a point 208.75 feet

The following claims have been duly audited and allowed from the General Fund.

1003	City of Athens	58.97
1004	State National Bank	14.16
1005	L. W. Moyers	58.00

The following claims have been duly audited and allowed from the Gasoline Fund.

1748	First National Bank, Athens	571.59
1749	First National Bank, Athens	851.57
1750	First National Bank, Decatur	879.67
1751	First National Bank, Decatur	483.14
1752	First National Bank, Athens	872.42
1753	Mrs. Herbert F. Pugh	25.00

The following claims have been duly audited and allowed from the State Aid Fund.

S7311 $\frac{1}{2}$	Mrs. Robert Wiggins	107.40
S7312	First National Bank	1052.92
S7313	Mrs. Robert B. Wiggins	621.00

It is ordered that the following described land be deeded to Alabama-Tennessee Natural Gas Company:

Beginning at a point 208.75 feet east and 15 feet south of the Northwest Corner of Section 34, Township 4 south, Range 4 west; thence south 4° 20' East, 15 feet to a point; thence North 85° 40' East 15 feet to a point; Thence North 4° 20' West 15 feet to a point; thence south 85° 40' west 15 feet to a point of beginning. Said parcel of land being bounded on the west side by the one acre Oakland Church property; on the north by the County road; on the east by lands of Luke Pryor and on the south by other lands of Alabama-Tennessee Natural Gas Company, being the same property conveyed by deed recorded in Volume 559, page 507, Office of the Judge of Probate, Limestone County, Alabama.

APPROVED:

[Handwritten signatures]
John Moore
Grady Holland
Thomas L. Hammons
Lawrence Evans

MINUTES, BOARD OF REVENUE, JANUARY 17, 1966

The Board of Revenue of Limestone County, Alabama met in regular session at the county courthouse in the City of Athens, Alabama on January 17, 1966 at 10:30 a.m. The following members of the Board were present: Homer McLeMore, Chairman and John Moore, Grady Holland, Thomas L. Hammons and Lawrence Evans, members of the Board. The Chairman stated a quorum was present and declared the meeting open for the transaction of business. The minutes of the preceding meeting were read and approved.

MOTION made by John Moore and seconded by Lawrence Evans that the following pipe be purchased from Fayco, Inc. for District 2 and 3. All members voted for motion. It is so ordered.

District 2

6 pc. 12" C. M. Pipe, 16 ga.
6 pc. 15" C. M. Pipe, 16 ga.
2 pc. 18" C. M. Pipe, 16 ga.
1 pc. 24" C. M. Pipe, 14 ga.
6 12" Bands
7 15" Bands

District 3

6 pc. 12" C. M. Pipe, 16 ga.
3 pc. 15" C. M. Pipe, 16 ga.
3 pc. 18" C. M. Pipe, 16 ga.
3 pc. 24" C. M. Pipe, 14 ga.

MOTION made by Thomas L. Hammons and seconded by John Moore that 12 Shoup Voting machines be purchased from the Shoup Voting Machine Co. All members voted for motion. It is so ordered.

MOVED that the Board of Revenue pay William B. Wann, Nine Hundred Fifty and no/100 (\$950.00) Dollars for warranty deed from a strip of land 40 feet in width evenly off the East side of the NE $\frac{1}{4}$ of Section 24, Township 4 South Range 3 West, Limestone County, Alabama, and possibly later in the Circuit Court of Limestone County.

MOVED FURTHER that the County's attorney, David U. Patton be authorized to dismiss said condemnation proceeding in the Probate Court after receipt of said warranty deed to Limestone County, Alabama from William B. Wann and wife.

It is ordered that additional funds for the Indigent Service of Limestone County be appropriated from the Hospital Funds in the amount of \$700.00.

The following claims have been duly audited and allowed from the General Fund.

1006	L. W. Moyers	5.00
1007	Bruce Sherrill	10.00
1008	Mason's Funeral Home	25.00
1009	City of Athens	49.60
1010	Tri County Mental Health Clinic	400.00
1011	Leonard Moyers	25.00
1012	L. W. Moyers	25.00
1013	Bobby Thornton	2.80
1014	Homer McLeMore	30.00
1015	John W. Moore	30.00
1016	Grady Holland	30.00
1017	Thomas L. Hammons	30.00
1018	Lawrence W. Evans	30.00
1019	Payroll Warrant	12849.54
1020	Limestone ASC Committee	125.00
1021	James N. Bloodworth	125.00
1022	Newton B. Powell	125.00
1023	R. L. Hundley	75.00
1024	Fletcher Owens	4.05
1025	City of Athens	447.44
1026	Martin & Holland	175.00
1027	Jil Mar Restaurant	57.65
1028	Employers Life Ins. Co.	56.97
1029	H & H Barbecue	52.43
1030	Athens Produce	31.56
1031	Athens Lumber Co.	89.08
1032	Alabama Courier	25.80
1033	Alabama Sheriff's Ass'n	50.00
1034	Alabama Supply Co.	119.35
1035	Boyd & Boyd	.90
1036	Larry Brooks	17.50
1037	Crutcher Drug Co.	24.90
1038	Crutcher & Son Hardware	2.08
1039	Crutcher Drug Co.	2.36
1040	Christopher Plumbing	40.84
1041	Elmores	2.38
1042	M. W. Evans	172.50
1043	Flanagan Lumber	22.57
1044	Hendricks Patton	91.05
1045	S. D. Hand	24.00
1046	Huntsville Radio Service	101.93
1047	Jannett & Company	5.32

NOTES, BOARD OF REVENUE, OCTOBER 19, 1959

5314	Payroll Warrant	273.35
5315	Payroll Warrant	1,569.57
5316	Payroll Warrant	920.47
5317	Payroll Warrant	2,742.47
5318	W. A. Glover	2.00
5319	Payroll Warrant	2,291.70
5320	F. G. Westmoreland	8.00
5321	Bank For Savings & Trust	363.61
5322	Limestone County Bank	917.66
5323	Limestone County Bank	191.74
5324	Payroll Warrant	2,971.45
5325	Stroupe Oil Company	888.49
5326	Fred Russell	96.80
5327	Employers Life Ins. Co.	129.68
5328	Hagood Grocery	34.54
5329	Alabama Courier	101.10
5330	Athens Parts	547.72
5331	Athens Lumber Company	.50
5332	Athens Glass & Radiator Co.	36.40
5333	Alabama Overall Service	3.75
5334	Ardmore Parts Company	413.30
5335	American Marietta Co.	972.64
5336	Athens Produce Co.	24.00
5337	Asphalt Paving Materials	9,507.85
5338	Birmingham Rock Bit Co.	7.50
5339	Bolton & Martin	1.50
5340	E. W. Ball Plumbing Co.	956.13
5341	Mack Bedingsfield	62.53
5342	Choctaw, Inc	7,009.73
5343	Mrs. J. B. Cole	27.00
5344	Leonard Clem	8.92
5345	Carr Bros. Radiator	14.00
5346	City Cleaners	30.50
5347	Deemer's Repair Shop	29.50
5348	Decatur Ready Mixed Concrete	155.25
5349	W. E. Estes & Son	100.02
5350	Farmers Supply Store	184.14
5351	Flanagan Lumber Co.	127.57
5352	Athens Firestone, Inc.	501.40
5353	Gulf Oil Corporation	299.08
5354	Griffis Electric Co.	9.38
5355	The Gish Company	5.00
5356	Georgia Carolina Oil Co.	67.32
5357	Hendricks Farms	288.87
5358	Melvin L. Hyatt	30.98
5359	H & H Supply Co.	7.02
5360	Kennemer Ford Sales, Inc	228.01
5361	Killen Tractor Co.	24.32
5362	J & J Oil Company	630.27
5363	L & M Tool Company	16.50
5364	Littrell Motor Company	36.71
5365	Bill Legg	242.40
5366	Legg Plumbing Co.	41.35
5367	L & N R. R. Co.	50.00
5368	Limestone Farmers Co-op	1,208.19
5369	Mabry Engineering Co.	1,484.40
5370	Joe Money Machinery Co.	2,281.50
5371	Meadow Steel Products	5.40
5372	Martin Hardware Co.	15.70
5373	Martin & Holland	35.30
5374	Miller Brothers	1,122.50
5375	E. E. Nelson	66.00
5376	O. K. Rubber Co.	285.90
5377	140 Tire Co.	633.80
5378	Pure Oil Co.	694.37
5379	Post Welding Supply	51.15
5380	Pan Am Distributord	1,394.36
5381	Sidney Powers Grocery	8.64
5382	G. C. Phillips	762.87
5383	Quality Auto Parts	173.25
5384	Ross Hotel	3661
5385	Grad Smith	175.00
5386	Standard Oil Co.	922.15
5387	Steiner Sanitary Wiping Cloth	36.00
5388	Standard Service	3.35
5389	Spencer Implement	2.92
5390	Smith Motors, Inc.-	75.29
5391	Clyde Simmons	115.00
5392	Southern Bell	71.00
5393	Steel Hardware Co.	2.04
5394	Shannon Tire Service	859.46
5395	Tractor & Equipment Co.	1,636.22
5396	Thompson Tractor	30.47
5397	Willp Products	91.96
5398	U. G. White Hardware	10.20
5399	Vaughan Williams	55.50
5400	Clarence White Hdw Co.	49.34
5401	Fred King & Sons, Ltd.	9.96

MINUTES, BOARD OF REVENUE, DECEMBER 20, 1965

The following claims have been duly audited and allowed from the Hospital Fund.

A4510	Athens-Limestone Hospital	100.00
A4511	Health Department	500.00

The following claims have been duly audited and allowed from the Fine and Forfeiture Fund.

A4512	M. W. Evans	194.25
A4513	Dr. Ira L. Myers	400.00

APPROVED:

I have, Mr. [unclear]
John Moore
Gordy Hallman
Thomas L. Hammons
Lawrence Evans

14

MINUTES, BOARD OF REVENUE, DECEMBER 8, 1965 (CALLED MEETING)

MOTION by Grady Holland and seconded by John Moore that the following equipment be purchased from Tractor & Equipment Company at the stated low bid. Equipment to be paid for by District 1.

- 1 New Hough Model H-30 "B" Payloader with Model D-236 Diesel Engine, No. 208097-H1 Bucket, No. 163267-H1, 1300 x 24 - 8 ply tires, No. 195584 backhoe with 18" bucket, cab with side enclosures and wheelbase extension kit.

Payloader Serial No. 0222
 Engine Serial No. 6660
 Backhoe Serial No. H-2872-C \$19,280.00

Also, the truck listed below from Black & McDole, Inc. as there was no other source of supply with the desired specifications, to be paid by State Aid.

- 1 1966 G. M. C. Truck Model HM 8620A with 139" WB WB 72" CA, and a GVW rating of 32,000 lbs. H. D. cab insulation, laminated door glass, cab corner windows, voltmeter, engine alarm, bostrom thin-line seat(driver), Bostrom 2 passenger seat, HD Airflow-fresh air heater and defroster, west coast mirrors, Front tow hooks, F-090 front axle HD front springs, Eaton 23,000 lb 2 speed rear axle, auxillary rear springs, limit and quick release valve, air brake connector(incl'd hand brake valve and lever), 478 cu in V-6 Engine 254 H.P., H. D. strater, air cleaner, Clark 387V5 speed transmission, Hyraulic steering, 21" steering wheel, 10:00 x 20, 12 ply front tires, 10:00 x 20 12 ply dual rear tires, 7.5" cast steel spoke wheels, rear turn signals, 6 wire light cable, 5 cab lights w/switch, flare-stat, Air horns, Fontaine 36" Direct mount 5th wheel, 30 gal. dual saddle tanks.

10,706.55

less Allowance for 61 GMC A7003

3,100.00
7,606.55

It is ordered that the sum of \$169,680.00 be appropriated from the Public Building Fund for the erection of the Limestone County Office Building as set forth on the preceding page. It is also ordered that 6% of \$169,680.00 or \$10,180.80 be appropriated from the Public Building Fund for payment of architectural fees to Northington, Smith & Kranert.

APPROVED:

Henry McLean
John Moore
Grady Holland
Thomas L. Hammond
Laura Evans

MINUTES, BOARD OF REVENUE, DECEMBER 20, 1965

The Board of Revenue of Limestone County, Alabama met in regular session at the county courthouse in the City of Athens, Alabama on December 20, 1965 at 10:30 a.m. The following members of the Board were present: Homer McLeomore, Chairman and John Moore, Grady Holland, Thomas L. Hammons and Lawrence Evans. The chairman stated a quorum was present and declared the meeting open for the transaction of business. The minutes of the preceding meeting were read and approved.

MOTION made by Grady Holland and seconded by John W. Moore to adopt the following Resolution. All members voted for motion.

R E S O L U T I O N

Limestone County Board of Revenue of Limestone County, State of Alabama

WHEREAS, the armed forces of the United States are now engaged in a mortal struggle with the vicious, treacherous and godless forces of communism in defence of the freedom of the Country of South Viet Nam: and

WHEREAS, the future security and well being of America may well be contingent upon the successful conclusion of this struggle; and

WHEREAS, the courage and gallantry of the men and women of our armed forces in their actions against this enemy is deserving of the highest commendation of the grateful citizens of this Nation: and

WHEREAS, regretfully, while the men and women of our armed forces have been sacrificing their lives in this struggle for our freedom, there are other forces at large in this Nation attempting to disrupt, divide and discourage their devotion to our God, our duty and our country,

NOW, THEREFORE, BE IT RESOLVED that The Board of Revenue of Limestone County does hereby express its deep appreciation and gratitude to the members of the armed forces of the United States for their unselfish and courageous devotion to duty in defense of the principles of freedom and justice for which this Nation has long stood and to assure these persons of the unstinted and full support of the citizens of this county in their efforts and, further, to deplore and condemn the acts of those who now engage in divisive, disrupted and disloyal actions toward this Country and its armed forces during this critical time in its history.

MOTION made by John Moore and seconded by Lawrence Evans that the following people be submitted to the Governor for the appointment as members of the Elk River Authority. All members voted for motion.

Robert Allen Tinnon, Mayor of Athens
Lester Jackson, Mayor of Lester
Lewis Morris, Mayor of Elkmont, Alabama

Frank P. Turner
Mack Maples
Beasley Thompson

Frank Simmons
W. Van Gilbert
Hershal Littrell

MOTION made by Thomas L. Hammons and seconded by Grady Holland that \$400.00 be appropriated from the General Fund of the County to the Tri-County Mental Health Clinic. All members voted for motion.

It is ordered that 150' 24" wide x 4 ply 1/8" x 1/32" Rubber Covered Conveyor Belting be purchased from Young & Vann Supply Company at a price of \$4.54 per ft.

The following claims have been duly audited and allowed from the Gasoline Fund.

1669	State National Bank	715.26
1670	Payroll Warrant	16098.52
1671	C. F. Williams	92.28
1672	Kennemer Ford	2045.00
1673	Employers Life Ins. Co.	142.58
1674	C. F. Williams	70.80
1675	Alabama Oil	529.16
1676	Alabama Oxygen	10.89
1677	Allied Products	238.34
1678	R. W. Anderson	102.60
1679	Fred Clem	112.05
1680	Roy Arney	102.00
1681	Benton Arney	51.00
1682	Ashburn & Gray	325.00
1683	Ardmore Parts	19.88
1684	Athens Parts Co.	55.67
1685	Athens Truck & Tractor	27.96
1686	Automotive Parts	57.35
1687	Beasley Grocery	6.20
1688	Black & McDole	30.64
1689	W. E. Callahan	68.40
1690	Clem Tire	1232.93
1691	Christopher Tire	99.64
1692	Crutcher & Son	13.90
1693	Decatur Division IPM	632.51

MINUTES, BOARD OF REVENUE, DECEMBER 6, 1965

The Board of Revenue of Limestone County, Alabama met in regular session at the county courthouse in the City of Athens, Alabama on December 6, 1965 at 10:30 a.m. The following members of the Board were present: Homer McLeMore, Chairman and John Moore, Grady Holland, Thomas L. Hammons and Lawrence Evans. The chairman stated a quorum was present and declared the meeting open for the transaction of business. The minutes of the preceding meeting were read and approved.

MOTION was made by Lawrence Evans and seconded by John Moore that the following trucks be purchased from Kennemer Ford Company, Inc. for District 2 and District 3. All members voted for motion.

District 3

1966 Ford F100 Styleside pickup 352 CID V8 engine, custom cab cruiseomatic transmission, radio, 2 speed electric windshield wipers and washer, rear bumper, fresh air heater, seat belts, LG outside mirror

Less: 1962 Ford F100 pickup

2,680.34
635.34
2,045.00

District 2

1966 Ford Model F601 Steel flatbed with 330 CID V8 Engine, 15.000 #2 speed rear axle, 750 x 20 8 ply front tires, 825 x 20, 10 p rear tires, heavy duty vacuum booster, fresh air heater, west coast mirrors, 10,350 lb rear and auxiliary springs, 12 ft flat body with 12 to 14 inch side and ends

less: 1959 G. M. C. flat 1 1/2 ton

4,321.69
726.69
3,595.00

MOTION made by John W. Moore and seconded by Thomas L. Hammons that the following pipe be purchased from Huntsville Concrete Pipe Co. for District 2 and SACP 1252-B. All members voted for motion.

36' 24" C. M. Pipe

1 24" Band

36' 42" C. M. Pipe

1 42" Band

(SACP 1252-B)

24' 30" C. M. Pipe

The following claims have been duly audited and allowed from the Gasoline Fund.

1659	First National Bank, Athens	571.59
1660	First National Bank, Athens	855.21
1661	First National Bank, Decatur	879.67
1662	First National Bank, Decatur	835.57
1663	First National Bank, Decatur	483.14
1664	First National Bank, Athens	872.42
1665	Mrs. Herbert Pugh	25.00
1666	Kennemer Ford	3595.00
1667	Tractor & Equipment Co.	4280.00
1668	Black & McDole	1899.00

The following claims have been duly audited and allowed from the State Aid Fund

S7277	First National Bank, Athens	1052.92
S7278	Carl Ball	1.25

The following claims have been duly audited and allowed from the General Fund.

936	Peoples Funeral Home	25.00
937	L. W. Moyers	25.00
938	Bruce Sherill	10.00
939	City of Athens	53.73
940	Extension Service	19650.00
941	L. W. Moyers	25.00
942	L. W. Moyers	25.00
943	L. W. Moyers	25.00

APPROVED:

Homer McLeMore

John Moore

Grady Holland

Thomas L. Hammons

Lawrence Evans

76

MINUTES, BOARD OF REVENUE, CALLED MEETING, DECEMBER 8, 1965

The Board of Revenue of Limestone County met for a called meeting on December 8, 1965 at 2:00 p.m. in the courtroom for the purpose of opening bids for the Limestone County Courthouse Annex and any other business the Board deems to be necessary. All members were present. Homer McLemore, Chairman of the Board presided.

The bids were as follows:

Baker & Shaw, Decatur, Ala	\$188,500.00
Chambers Lumber Company, Athens, Ala	169,680.00
Ray Childs, Decatur, Alabama	211,000.00
General Constructors, Decatur, Ala	200,398.00
J. E. Johnson & Co, Decatur, Ala	208,183.00
Rush Construction Co, Albertville, Ala	189,000.00
J. T. Schrimsher Construc. Co, Huntsville	194,637.00
Word & Foggus, Guntersville, Ala	180,400.00

MOTION made by Grady Holland and seconded by Thomas L. Hammons to award contract for the construction of new office building to Chambers Lumber Company for the low bid price of \$169,680.00. It is so ordered.

CONTRACT

AGREEMENT BETWEEN CONTRACTOR AND OWNER

This Agreement made the 10th day of December, 1965, by and between Chambers Lumber Company, hereinafter called the Contractor, and Limestone County Board of Revenue, Athens, Alabama, hereinafter called the Owner.

WITNESSETH: That the Contractor and Owner, for the considerations hereinafter named agree as follows:

ARTICLE 1. SCOPE OF WORK: The Contractor shall furnish all materials and perform all work shown on the Contract Drawings and/or described in the specifications for the construction of Limestone County Office Building, Athens, Alabama as prepared by Northington, Smith, Kranert and Associates, Architects, Huntsville, Alabama, acting as and in these Contract Documents entitled the "Architects" and shall do all work required by this Agreement, the General Conditions of the Contract, Specifications and the Drawings.

ARTICLE 2. TIME OF COMPLETION: The work to be performed under this Contract shall be commenced within ten (10) days of Proceed Order and shall be substantially completed on or before Two Hundred Ten (210) consecutive calendar days.

ARTICLE 3. THE CONTRACT SUM: The Owner shall pay the Contractor for the performance of the Contract, subject to additions and deductions provided therein in current funds as follows: One Hundred Sixty Nine Thousand Six Hundred Eighty and No/100 (\$169,680.00). Where the quantities originally contemplated are so changed that application of the agreed unit price to the quantity of work performed is shown to create a hardship to the Owner of the Contractor, there shall be an equitable adjustment of the Contract to prevent such hardship.

ARTICLE 4. PROGRESS PAYMENTS: The Owner shall make payments on account of the contract as provided therein as follows:

On or about the 10th day of each month, 90% of the value based on the Contract prices of labor and materials incorporated in the work and of materials suitably stored at the site thereof up to the last day of the preceding month, as estimated by the Architect, less the aggregate of previous payments.

ARTICLE 5. ACCEPTANCE AND FINAL PAYMENT: Final payment shall be due thirty (30) days after substantial completion of the work, provided the work be then fully completed and the Contract fully performed.

Upon receipt of written notice that the work is ready for final inspection and acceptance, the Architects shall promptly make such inspection and the Contractor fully performed they shall promptly issue a final certificate, stating that the work provided for in this Contract has been completed and is accepted by them under the terms and conditions thereof, and that the entire balance found to be due the Contractor and noted in said final certificate is due and payable.

Before issuance of final certificate the Contractor shall submit evidence satisfactory to the Architects that all payrolls, materials bills and other indebtedness connected with the work has been paid.

If after the work has been substantially completed, full completion thereof is materially delayed through no fault of the Contractor and the Architects so certify, the Owner shall upon certificate of the Architect and without terminating the Contract, make payment of the balance due for that portion of the work fully completed and accepted. Such payment shall be made under the terms and conditions governing final payment except that it shall not constitute a waiver of claims.

ARTICLE 6 THE CONTRACT DOCUMENTS: The General Conditions of the Contract, the Specifications and the Drawings and Addenda thereto, together with this Agreement form the Contract, and they are as fully a part of the Contract as if hereto attached or herein repeated. The following is an enumeration of the Addenda to the Specifications and Drawings:

Addendum No. 1 Dated November 17, 1965

IN WITNESS WHEREOF the parties hereto have executed this Agreement the day and year first above written.

Attest: Bonnie J. Strain
Attest: Lloyd S. Kranert

s/ Homer McLemore, Bd of Revenue
s/ W. C. Chambers, Chamber Lumber Co

MINUTES, BOARD OF REVENUE, NOVEMBER 15, 1965

The following claims have been duly audited and allowed from the Rock Crusher Fund.

1281	City of Athens	7.00
1182	Payroll Fund	2519.75
1283	Employers Life Ins. Co.	20.01
1284	Gasoline Fund	61.82
1285	City of Athens	79.65
1286	Automotive Parts	7.09
1287	Athens Parts Co.	6.93
1288	Alabama Courier	9.98
1289	Brunner & Lay-Southern, Inc.	200.42
1290	Christopher Tire	77.54
1291	Clem Tire	44.75
1292	Hyatt & Sims	71.71
1293	J & J Oil Co	174.74
1294	Limestone Farmer's Co-op	149.50
1295	Littrell Motor Co.	279.93
1296	Miller Electric	10.00
1297	Owens Machinery Co.	52.72
1298	Quality Auto Parts	3.72
1299	Standard Oil Co.	100.40
1300	Spencer Implement	3.82
1301	Smith Motors	1.88
1302	Burton White's Body Shop	2.00
1303	White Motor Sales	69.24
1304	Willo Products	25.76
1305	U. G. White Hardware	3.95
1306	P & H Parts	14.80
1307	Martin & Rogers	223.62
1308	Pure Oil Co.	187.38

The following claims have been duly audited and allowed from the General Fund.

858	Civil Defense	5,000.00
859	Grady Holland	34.78
860	City of Athens	45.54
861	Soil Conservation District	2,000.00
862	Romine Fence	384.00
863	L. W. Moyers	5.00
864	City of Athens	37.34
865	L. W. Moyers	25.00
866	Dept. of Conservation	1,200.00
867	Payroll Fund	14,584.76
868	Limestone ASC Committee	125.00
869	James N. Bloodworth	125.00
870	City of Athens	437.69
871	Newton B. Powell	125.00
872	R. L. Hundley	75.00
873	L. W. Moyers	25.00
874	Fletcher Owens	8.55
875	Joe Inman	5.00
876	James Newby	5.00
877	D. W. Brown	5.00
878	Eugene Foust	5.00
879	Terry Bottoms	5.00
880	Bobby Thornton	5.00
881	Homer McLemore	30.00
882	John Moore	30.00
883	Grady Holland	30.00
884	Thomas Hammons	30.00
885	Lawrence Evans	30.00
886	Leonard Moyers	33.00
887	Employers Life Ins. Co.	61.51
888	Leonard Moyers	25.00
889	L. J. Swinea	210.00
890	First National Bank, Athens	2254.35
891	Fred Clem	93.15
892	Petty Cash	2.90
893	Alabama Supply	45.16
894	Athens Produce	36.54
895	void	
896	Athens Pharmacy	82.44
897	Alabama Courier	188.36
898	Burroughs Corp	37.73
899	Christopher Plumbing	126.22
900	Decatur Iron & Steel	40.00
901	Dixie Disinfectant Co	62.85
902	Crutcher Drug Company	8.13
903	Decatur Daily	47.25
904	M. W. Evans	222.00
905	Flanagan Lumber	14.40
906	Gulf States Sales	58.00
907	Hendricks Patton	17.65
908	James L. Hancock	14.00
909	Huntsville Times	18.30
910	Jaffe's Department Store	18.01
911	International Business	38.00
912	Johnson & Morris	1.97

MINUTES, BOARD OF REVENUE, NOVEMBER 15, 1965

913	Limestone County Health Unit Fund	140.80
914	Limestone Drug Co.	10.85
915	L. B. Chemical Co.	22.50
916	Martin & Holland	10.00
917	Montgomery Elevator Co.	17.50
918	McQuiddy Printing Co.	271.90
919	News Leader	33.93
920	National Press	10.81
921	Orkin Exterminating Co.	54.00
922	Romine Fence	37.00
923	Roberts & Son, Inc.	1786.75
924	J. S. Springer, M. D.	12.00
925	S. C. M. Corp	41.00
926	Tinnon Printing Co.	7.00
927	Two Way Communications, Inc.	33.00
928	Tennessee River Trib. Assoc.	50.00
929	Toof Printing	294.88
930	Westmoreland Typewriter Co.	47.25
931	Clarence White Hardware	6.25
932	Xerox Corp	32.04
933	Limestone County Rock Crusher Fund	9.75
934	Copy Mart	21.60
935	Southern Bell	

The following claims have been duly audited and allowed from the Hospital Fund.

A4506	Athens-Limestone Hospital	100.00
A4507	Limestone Co. Health Department	500.00
A4509	First National Bank, Athens	762.50

The following claims have been duly audited and allowed from the Luxury Tax Fund.

A4508	Dr. Ira L. Myers	400.00
-------	------------------	--------

APPROVED:

James M. Linn
John Moore
W. H. Linn
Thomas L. Hammons
Laurence W. Evans

MINUTES, BOARD OF REVENUE, NOVEMBER 15, 1965

1620	Gordon Motor Co.	6.00
1621	Gray & Holt	33.76
1622	Huntsville Concrete Pipe	198.67
1623	J & J Oil Co.	2808.15
1624	Kennemer Ford	178.57
1625	Killen Tractor	201.68
1626	Littrell Motor Co.	538.71
1627	Limestone Farmer's Co-op	45.60
1628	Limestone Septic Tank Co.	11.00
1629	Leon Lidsay	4.50
1630	Magnus Chemical Co.	48.71
1631	Leonard McLemore	3.20
1632	Premier Fastener Co.	145.60
1633	Price Bass Co.	15.92
1634	Quality Auto Parts	32.55
1635	Rotanium Products	33.66
1636	Standard Oil Co.	594.67
1637	Stroupe Oil	389.70
1638	S & Z Super Market	5.00
1639	Spencer Implement	35.15
1640	Steiner Sanitary Wiping Cloth	40.00
1641	Turner Motors	30.00
1642	Todd Tractor Co.	8.35
1643	Tenn. Valley Fasteners	46.80
1644	Tri Cities Linen Service	3.25
1645	Tinsley Supply Co.	28.00
1646	Tractor & Equipment	2430.45
1647	Burton White's Body Shop	32.89
1648	White Motor Sales	121.84
1649	U. G. White Hardware	41.70
1650	Clarence White Hardware	5.94
1651	Williams Auto Parts	112.32
1652	Yocam Batteries	84.70
1653	Alabama Oil Co.	226.95
1654	P & H Auto Parts	152.41
1655	Rock Crusher Fund	549.71
1656	Pure Oil Company	780.21
1657	Flanagan Service Station	9.60
1658	Warrior Asphalt	1377.46

The following claims have been duly audited and allowed from the State Aid Fund.

S7233	First National Bank, Athens	1052.92
S7234	Carl Ball	4.72
S7235	Payroll Warrant	13577.23
S7236	Warren Coffman	409.20
S7237	Mason Freeman	6.00
S7238	void	
S7239	Wallace Steele	138.00
S7240	Employers Life Ins. Co.	28.66
S7241	Gasoline Fund	1261.28
S7242	Petty Cash	1.10
S7243	Automotive Parts	5.01
S7244	Anderson Office Equipment	6.30
S7245	Athens Lumber Co.	433.65
S7246	Athens Parts	2.39
S7247	Clem Tire	10.68
S7248	Clem Service Station	2.50
S7249	Crutcher & Son	15.89
S7250	Christopher Tire	1.00
S7251	Dixie Bearings	.71
S7252	Decatur Ready Mixed Concrete	1342.24
S7253	Flanagan Lumber	122.33
S7254	Fayco, Inc.	697.68
S7255	Farmer's Supply	6.25
S7256	Gray & Holt	8.94
S7257	Kennemer Ford	4.18
S7258	Limestone Drug	7.97
S7259	National Industries	14.40
S7260	Owens Richard	43.61
S7261	Phillips Upholstery	15.00
S7262	Quality Auto Parts	14.34
S7263	State Highway Department	101.15
S7264	Stroupe Oil	888.30
S7265	Smith Motors	5.23
S7266	Tenn. Valley Wholesalers	1.18
S7267	Burton White's Body Shop	18.13
S7268	U. G. White Hardware	11.90
S7269	Clarence White	36.81
S7270	Young & Vann	107.77
S7271	Tractor & Equipment Co.	216.06
S7272	Littrell Motor Co.	217.66
S7273	Alabama Oil Co.	540.02
S7274	P & H Parts, Inc.	6.72
S7275	Rock Crusher Fund	256.42
S7276	Pure Oil Co.	436.41

MINUTES, BOARD OF REVENUE, OCTOBER 18, 1965

1562	Tucker & Leicher	8.85
1563	Tennessee Valley Wholesalers	6.67
1564	Todd Tractor Co.	30.33
1565	Tennessee Valley Fasteners	30.65
1566	Roy Turner Motors	31.30
1567	L. L. Thompson	3.00
1568	Tractor & Equipment	675.19
1569	Warrior Sales	2500.72
1570	Williams Auto Parts	32.90
1571	Burton White's Body Shop	45.73
1572	U. G. White Hardware	23.93
1573	Clarence White Hardware	22.41
1574	White's Motor Sales	40.65
1575	void	
1576	Yocam Batteries, Inc.	111.27
1577	Clem Tire	905.25
1578	M. W. Evans	90.05
1579	Price Bass Company	20.04
1580	Waters Crushed Stone	593.48

The following claims have been duly audited and allowed from the Public Building Fund.

Ahh98	Assoc. of County Comm.	400.00
-------	------------------------	--------

The following claims have been duly audited and allowed from the Hospital Fund.

Alh99	Athens Limestone Hospital	100.00'
Alh500	Limestone Co. Health Department	500.00
Alh501	void	
Alh502	State Health Department	2016.00
Alh503	State	

The following claims have been duly audited and allowed from the Social Security Account

Alh503	State Agency for Social Security	9276.30
--------	----------------------------------	---------

The following claims have been duly audited and allowed from the State Tax Fund

Alh504	State Department of Revenue	427.30
--------	-----------------------------	--------

The following claims have been duly audited and allowed from the Luxury Tax Fund

Alh505	Dr. Ira L. Myers	400.00
--------	------------------	--------

APPROVED:

Henry McInnis
John Moore
Ernest Hillman
Thomas L. Harmon
Lawrence W. Evans

MINUTES, BOARD OF REVENUE, NOVEMBER 1, 1965

The Board of Revenue of Limestone County, Alabama met in regular session at the county courthouse in the City of Athens, Alabama on November 1, 1965 at 10:30 a.m. The following members of the Board were present: Homer McLemore, Chairman and John Moore, Grady Holland, Thomas L. Hammons and Lawrence Evans. The chairman stated a quorum was present and declared the meeting open for the transaction of business. The minutes of the preceding meeting were read and approved.

MOTION made by Grady Holland and seconded by Lawrence Evans that NORTHINGTON, SMTH AND KRANERT ASSOCIATES, INC. be employed as Architects on the th Courthouse Annex Office Building. The bids for said building will be accepted in this office on December 8, 1965 at 2:00 p.m. All members voted for motion.

MOTION made by Grady Holland and Seconded by Lawrence Evans that \$200.00 additional appropriation be made to the Athens-Limestone County Development and Industrial Commission. All members voted for motion.

MOTION made by Grady Holland and seconded by John Moore that the following trucks be purchased from Black & McDole Company for District 4 as no other source of supply was available for desired specifications. All members voted for motion.

1 1966 G. M. C., Model 3501, WB 133", CA 60"	
with 305E V6 Engine, seat belts, oil filter,	
and the following equipment: 750 x 20 8 ply	
nylon front tires, 825 x 10 ply nylon on-off	
road dual rear, F-050 5,000 lb front axle, HD	
front springs, T-150 15,000 lb 2 speed rear axle, HD	
rear main springs, Auxillary rear springs,	
booster brakes, HD V6 Engine, Air cleaner, HD	
NPl435 4 speed transmission, heater & defroster,	
Tow hooks front	3,949.00
6½ x 8 4 yd dump body, hoist & cab protector	1,050.00
	<u>4,999.00</u>
Less allowance from Truck \$406 GMC	1,099.00
	<u>3,900.00</u>

1 1966 GMC ½ Ton pickup, Model 1001 with standard	
equipment as listed plus listed optional equipment.	
31 qt radiator, dual headlamps, combination parking	
stop lights and directional signals, oil filter,	
front and rear shock absorbers, front bumper,	
dual electric windshield, wipers with washers,	
inside rear view mirror, back up lights, seat	
belts and V6 engine, 180° thermostat and all	
season coolant protected to 20°	
Optional equipment: custom cab, air foam	
seat, laminated glass, wide rear view window,	
glove compartment lock, metal mouldings-cab	
deluxe air flow heater and defroster, positive	
traction differential air cleaner, automatic	
transmission, power steering	3,002.60
Less allowance for 61 GMC ½ ton Pickup	1,103.60
	<u>1,899.00</u>

APPROVED:

Homer McLemore
John Moore
Grady Holland
Thomas L. Hammons
Lawrence W. Evans

MINUTES, BOARD OF REVENUE, NOVEMBER 15, 1965

The Board of Revenue of Limestone County, Alabama met in regular session at the county courthouse in the City of Athens, Alabama on November 15, 1965 at 10:30 a.m. The following members of the Board were present: Homer McLemore, Chairman and John Moore, Grady Holland, Thomas L. Hammons and Lawrence Evans. The chairman stated a quorum was present and declared the meeting open for the transaction of business. The minutes of the preceding meeting were read and approved.

MOTION made by Grady Holland and seconded by John W. Moore to purchase the following paint from Decatur Chemical Company, Decatur, Ga. at the stated prices. All members voted for motion.

100 gal. White Striping paint	\$410.00
50 gal. yellow " "	215.00
20 gal. Thinner	18.00

MOTION made by John Moore and seconded by Lawrence Evans to purchase the following pipe for District 1, 2 and 3 and 4 from Gadsden Concrete Pipe Co. All members voted for motion.

<u>District 4</u>	<u>District 3</u>
5 pc. 12" C. M. Pipe	6 pc. 12" C. M. Pipe
5 pc. 15" C. M. Pipe	4 pc. 18" C. M. Pipe
4 pc. 18" C. M. Pipe	5 pc. 15" C. M. Pipe
2 pc. 24" C. M. Pipe	4 pc. 24" C. M. Pipe
<u>District 1</u>	<u>District 2</u>
10 pc. 15" C. M. Pipe	4 pc. 24" C. M. Pipe
5 pc. 18" C. M. Pipe	6 pc. 18" C. M. Pipe
	6 pc. 15" C. M. Pipe
	6 pc. 12" C. M. Pipe

MOVED that the following people be re-appointed to the WELFARE BOARD
 Mrs. Charles King
 Mrs. Sidney Johnson
 Mr. Bumpus

R. B. Nichols is hereby appointed in Mr. Wallace Coleman's place.

It is ordered that the following radio be purchased from Motorola for the Sheriff's Department.

1 U731AT-1130, Mobile Unit 110 watts, trunk mount, 2 freq. transmit, 2 freq receiver, transistorized power supply, receiver and exciter complete	\$826.00
--	----------

The following claims have been duly audited and allowed from the Gasoline Fund

1581	First National Bank, Athens	571.59
1582	First National Bank, Athens	858.86
1583	First National Bank, Decatur	879.67
1584	First National Bank, Decatur	835.69
1585	First National Bank, Decatur	483.14
1586	First National Bank, Athens	872.42
1587	Mrs. Herbert Pugh	225.00
1588	Fletcher Owens	1.60
1589	C. F. Williams	40.50
1590	State National Bank,	715.26
1591	Payroll Warrant	11850.85
1592	Warren Coffman	82.80
1593	Horace Balch	672.60
1594	R. W. Anderson	351.60
1595	Employers Life Ins. Co.	142.58
1596	C. F. Williams	73.80
1597	Allied Products	343.24
1598	Ashburn & Gray	180.00
1599	Aceme Lumber Co.	29.20
1600	Automotive Parts	67.10
1601	Automotive Paint and Parts	23.10
1602	Ardmore Parts	697.62
1603	Athens Discount Tire	4.00
1604	Athens Produce	11.00
1605	Appleton & Son	17.50
1606	Athens Parts Co.	38.03
1607	Athens Truck & Tractor	19.23
1608	Alabama Courier	98.48
1609	Black & McDole	19.00
1610	Clem Tire	849.09
1611	Christopher Tire	93.16
1612	Crutcher & Son	1.90
1613	W. E. Callahan	85.50
1614	M. W. Evans	90.05
1615	Flanagan Lumber Co.	7.00
1616	Horace Freeman	7.00
1617	Farmer's Supply	4.95
1618	Gulf Oil	154.28
1619	Gadsden Concrete Pipe	3946.50

MINUTES, BOARD OF REVENUE, OCTOBER 18, 1965

828	Crutcher Drug Co.	6.09
829	Christopher Plumbing	19.50
830	Dixie Rubber Stamp & Seal Co.	33.10
831	Decatur Ready-Mixed Concrete	223.94
832	Dixie Disinfectant Co.	44.23
833	A. B. Dick Co.	33.46
834	Eaton's Welding Shop	1.70
835	M. W. Evans	176.20
836	Flanagan Lumber Co.	117.40
837	Farmer's Supply Store	4.88
838	Gulf Oil Sales	29.00
839	Hendricks Patton	255.10
840	Jacobs Heater Corp	3.85
841	Rock Crusher Fund	16.75
842	L. B. Chemical Co.	30.50
843	McQuiddy Printing Co.	213.32
844	Malter Supply Co.	106.75
845	Martin & Holland	200.00
846	Montgomery Elevator Co.	17.50
847	National Press	20.38
848	Police chiefs Infomation Bureau	6.50
849	Roberts & Son	498.95
850	Stengraphic Machines	34.20
851	Toof Printing	47.65
852	Westmoreland Typewriter	15.75
853	U. G. White Hardware	9.80
854	Clarence White Hardware	11.45
855	J. S. Springer	42.00
856	Killen & Thompson	35.00
857	Southern Bell	

The following claims have been duly audited and allowed from the State Aid Fund

S7187	Railway Express	13.92
S7188	L. Co. Gasoline Fund	928.48
S7189	Black & McDole	3999.00
S7190	Payroll Warrant	15658.49
S7191	Wallace Steele	141.00
S7192	void	
S7193	Hackney Steel	3542.04
S7194	Horace Balch	846.00
S7195	Employers Life Ins. Co.	25.77
S7196	Stroupe Oil Co	671.50
S7197	Alabama Oil	1601.15
S7198	Athens Lumber	184.35
S7199	Athens Parts	16.05
S7200	Automotive Parts	26.45
S7201	Beasley & Roberts	21.96
S7202	Birmingham Blue Print	8.11
S7203	Brown Pipe Co.	2952.54
S7204	Christopher Tire	15.60
S7205	Clem Service	1.25
S7206	Farmer's Supply Store	23.55
S7207	Flanagan Lumber Co.	628.50
S7208	Flanagan Service Station	2.75
S7209	J. B. Hurst Machine Works	3.00
S7210	J & J Oil Co	115.78
S7211	Kennemer Ford	30.27
S7212	Rock Crusher Fund	6722.13
S7213	Littrell Motor Co.	433.22
S7214	Miller Electric	10.00
S7215	Murphy Brothers	45.00
S7216	P & H Parts	43.01
S7217	Patton Harris Co.	43.00
S7218	Pure Oil Co.	10.80
S7219	Quality Auto Parts	54.00
S7220	Railway Express	20.88
S7221	Smith Motors, Inc.	19.15
S7222	Standard Oil Co.	665.50
S7223	State Highway Dept.	470.20
S7224	Tractor & Equipment	401.83
S7225	Turner Motors	4.90
S7226	Warrior Sales	3253.75
S7227	Burton White's Body Shop	12.50
S7228	Clarence White Hardware	14.44
S7229	U. G. White Hardware	4.23
S7230	Clem Tire	144.74
S7231	Joe Money Machinery	100.70
A7232	Thornton Standard Station	3.50

The following claims have been duly audited and allowed from the Rock Crusher Fund

1251	Gasoline Fund	73.73
1250	City of Athens	1.76
1252	Payroll	2602.49

MINUTES, BOARD OF REVENUE, OCTOBER 18, 1965

1253	Employers Life Ins. Co.	20.01
1254	Stroupe Oil Co.	164.45
1255	City of Athens	86.56
1256	Athens Parts Co.	4.68
1257	Automotive Parts	20.23
1258	void	
1259	Brunner & Lay-Southern	191.42
1260	Burroughs Corp	.70
1261	Christopher Tire Service	133.30
1262	Carter Sheet Metal Works	1.64
1263	Farmer's Supply Store	2.92
1264	J. B. Hurst Machine Works	41.02
1265	Hyatt & Sims, Inc.	1175.00
1266	J & J Oil Co	154.76
1267	Kennemer Ford Sales	1.44
1268	Killen Tractor Co.	2.67
1269	Littrell Motor Co.	147.20
1270	Martin & Rogers	461.09
1271	Pure Oil Co.	155.48
1272	Reynolds & Swanner	40.00
1273	Standard Oil Co.	319.17
1274	Steiner Sanitary Wiping Cloth	40.00
1275	Tractor & Equipment	293.00
1276	Williams Auto Parts	6.00
1277	Burton White's Body Shop	5.63
1278	U. G. White Hardware	1.20
1279	White Motor Sales	29.12
1280	Clem Tire	6.95

The following claims have been duly audited and allowed from the Gasoline Fund

1506	Carl Balch	3924.78
1507	Joe Money Machinery	6200.00
1508	Jesse Putman	78.20
1509	C. F. Williams	89.85
1510	State National Bank	715.26
1511	Warren Coffman	492.60
1512	Payroll Warrant	11764.77
1513	Horace Balch	106.80
1514	Wallace Steele	112.00
1515	Bobby Anderson	180.00
1516	V.C. Holt	287.40
1517	Lee Hi One Stop Station	38.95
1518	Calvert's Grocery	2.50
1519	Employers Life Ins. Co.	142.83
1520	Stroupe Oil Co.	772.50
1521	Jack Berzett	9.00
1522	Ashburn & Gray	37.50
1523	Alabama Oil	472.60
1524	Allied Products	51.12
1525	Automotive Parts	136.92
1526	Athens Parts Co.	20.86
1527	Athens Produce	32.45
1528	Athens Truck & Tractor	35.83
1529	Bowman Products	19.80
1530	Black & McDole	31.12
1531	Christopher Tire	124.29
1532	Crutcher & Son Hardware	3.45
1533	Davis 66 Service Station	5.25
1534	Druid Supply Co	1125.00
1535	Farmer's Supply Store	6.13
1536	Flanagan 66 Station	9.00
1537	Fayco, Inc.	1178.85
1538	Gulf Oil Products	22.86
1539	Gray & Holt	4.98
1540	Huntsville Concrete Pipe Co.	461.89
1541	J & J Oil Co	532.64
1542	Kennemer Ford	374.48
1543	Fred King & Sons	35.88
1544	Killen Tractor Co.	40.70
1545	Limestone Farmers Co-op	151.00
1546	Rock Crusher Fund	1329.36
1547	Littrell Motor Co.	925.76
1548	Matthews & Gleason	85.05
1549	Leonard McLemore's Garage	3.05
1550	Miller Electric	15.00
1551	P & H Auto Parts	106.14
1552	Pure Oil Co	363.49
1553	Premier Fastener Co.	61.33
1554	Quality Auto Parts	64.61
1555	Royal Brass	20.47
1556	Rice's Welding Shop	10.00
1557	Rolins' Furniture	8.00
1558	Standard Oil	1324.23
1559	Salem Garage	2.00
1560	Steele Hardware	54.64
1561	Spencer's Implement	57.49

MINUTES, BOARD OF REVENUE, OCTOBER 18, 1965

1965 - 1966 BUDGET
LIMESTONE COUNTY ROCK CRUSHERREVENUE

Estimated sales	50,000.00	
Cash on hand, 10-1-65	43,196.45	
		\$ 93,196.45

TOTAL

APPROPRIATIONS

Labor	30,000.00	
Gas and Oil	10,000.00	
Parts & Repairs	10,000.00	
Equipment	5,000.00	
Supplies & Materials	10,000.00	
Royalty & Rent	2,500.00	
Utilities	1,500.00	
Insurance Premium	300.00	
Social Security Tax	1,200.00	
Miscellaneous	300.00	
		\$ 70,800.00

1965 - 1966 STATE AID BUDGET

REVENUE

State - Gasoline Tax(SACP	175,000.00	
State - 1/3 Gasline Tax	175,000.00	
Reimbursement by State, 1/2 Engr. salary	4,200.00	
Miscellaneous	300.00	
Unencumbered cash 10-1-65	5,551.48	
		\$360,051.48

APPROPRIATIONS

Labor	80,000.00	
Gas & Oil	25,000.00	
Parts & Repairs	30,000.00	
Equipment	25,000.00	
Supplies & Materials	100,000.00	
Engineering & Inspection	45,000.00	
Social Security Tax	4,500.00	
Insurance Premium	400.00	
Removal of structures	5,000.00	
Miscellaneous	2,000.00	
		316,900.00
Payments due 1965-1966 - Approved claims		12,635.04
		329,535.04

1965 - 1966 BUDGET
LIMESTONE COUNTY HOSPITAL FUNDREVENUE

Ad Valorem Tax	42,000.00	
T. V. A. (in lieu of taxes)	510.90	
Cash 10-1-65	27,765.67	
		\$ 70,276.57

APPROPRIATIONS

Principal, Hospital Bonds due 6-1-66	1,000.00	
Interest, Hospital Bonds due 12-1-65	762.50	
Interest, Hospital Bonds Due 6-1-66	762.50	
Indigent Care	2,016.00	
Principal Hospital Building Fund	6,000.00	
Interest Hospital Building Fund	900.00	
Utilities-Health Department	1,200.00	
Appropriations - Health Department	6,000.00	
		\$ 18,641.00

1965 - 1966 BUDGET

LUXURY TAX FUND, LIMESTONE COUNTY, AIA

REVENUE

State - Sales Tax	4,933.92	
Cash from previous year	70.25	
		\$5,004.17

APPROPRIATION

Health Department	5,000.00	
		\$5,000.00

MINUTES, BOARD OF REVENUE, OCTOBER 18, 1965

1965-1966 HEALTH -WELFARE FUND BUDGET

REVENUE

State - A. B. C. Stores	298.50	
Cash from Previous Year	30.62	
		\$ 329.12

APPROPRATIONS

Health Department	300.00	
		\$ 300.00

1965 - 1966 PUBLIC BUILDING FUND BUDGET

REVENUE

Ad Valorem Tax	52,000.00	
T. V. A. (in lieu of taxes)	650.00	
Cash 10-1-65	124,515.16	
		\$177,165.16

APPROPRATIONS

4 1/4 & 4 1/2% Public Building Warrants (Jail)		
Principal Due 4-1-66	8,000.00	
Interest Due 4-1-66	3,667.50	
" " 10-1-66	3,487.50	
Service Charge, Warrants	106.50	
Clerk's Salaries, Bd of Revenue	7,335.00	
Dues, Ass'n of County Commissioner	400.00	
Expenses to Conventions, Bd Members	2,000.00	
Social Security	300.00	
Insurance Premium	60.00	
		\$ 25,356.50

1965 - 1966 PUBLIC HIGHWAY & TRAFFIC FUND

REVENUE

Auto Tag Tax	10,500.00	10,500.00	10,500.00	10,500.00	42,000.00
Drivers License	375.00	375.00	375.00	375.00	1,500.00
Cash Bal. 9-30-65	3,625.08	558.46	212.23	445.87	4,841.64
	<u>14,500.08</u>	<u>11,433.46</u>	<u>11,087.23</u>	<u>11,320.87</u>	<u>48,341.64</u>

APPROPRATIONS

Labor	12,000.00	10,000.00	10,000.00	10,000.00	42,000.00
S. S. Tax	400.00	400.00	400.00	400.00	1,600.00
Ins. Premium	200.00	200.00	200.00	200.00	800.00
	<u>12,600.00</u>	<u>10,600.00</u>	<u>10,600.00</u>	<u>10,600.00</u>	<u>44,400.00</u>

MINUTES, BOARD OF REVENUE, OCTOBER 18, 1965

CONDEMNATION
B. Wann

WHEREAS, it is now planned to construct a highway in Limestone County, Alabama, designated as Project No. SACP 1149-D Limestone County and

WHEREAS, it is necessary for Limestone County, Alabama, to acquire a right of way deed to certain lands hereinafter described for the purpose of constructing said highway for the benefit of the public and Limestone County, Alabama, and

WHEREAS, every effort has been made to reach an agreement for the acquisition of said lands without success.

Therefore, be it resolved by the Board of Revenue of Limestone County, Alabama that it is necessary for the use of Limestone County, Alabama and the general public that a right of way be acquired for the use of Limestone County, Alabama, and the general public for said road in said county as hereinafter described and owned by William B. Wann, said land being situated in Limestone County, Alabama, and described as follows: to-wit:

A strip of land 40 feet wide off the east side of the East Half of the Northeast Quarter of Section 24, Township 4 South, Range 3 West, and which is more particularly described as follows: Begin at the Northeast corner of said Section 24 which is station 81+71.9 on road project SACP 1149-D, thence S 0°20' West and along the center line of a paved road which is the east line of said Section 24 to the SE corner of the NE 1/4 of said Section 24, thence west 40 feet, thence N 0° 22' E and parallel to the center line of the road to the north line of said Section 24, thence east 40 feet to the point of beginning. Containing 2.25 acres. The present road occupies 1.19 acres and 1.06 additional acres of land is needed.

Be it further resolved that Limestone County, Alabama, by and through its Board of Revenue, shall proceed to condemn said land and to that end David U. Patton, Attorney at Law, Athens, Alabama, is hereby appointed agent and attorney for said county and said Board of Revenue, to file legal proceedings seeking the condemnation of said lands for road purposes.

The following claims have been duly audited and allowed from the General Fund.

779	State National Bank	6.66
780	McWilliams Richardson	18.00
781	Carlos Nelson	5.00
782	Louis J. Swinea	5.00
783	Herman Boyd	5.00
784	Jack Moore	5.00
785	James M. Newby	5.00
786	Bobby Thornton	5.00
787	City of Athens	64.78
788	Leonard Moyers	25.00
789	Tinnon Printing Co.	25.00
790	Jesse Putman	96.19
791	Romine Fence	15.00
792	L. W. Moyers	25.00
793	L. W. Moyers	25.00
794	City of Athens	39.34
795	Tinnon Printing Co.	80.00
796	Jesse Putman	17 25
797	City of Athens	487.12
798	Glynn V. Neal	75.00
799	Payroll Warrant	15,140.51
800	Leonard Moyers	25.00
801	Athens Paint Shop	8.95
802	Homer McLemore	30.00
803	John Moore	30.00
804	Grady Holland	30.00
805	Thomas L. Hammons	30.00
806	Lawrence W. Evans	30.00
807	Limestone ASC Committee	125.00
808	James N. Bloodworth	125.00
809	Newton B. Powell	125.00
810	R. L. Hundley	75.00
811	Athens-Limestone Development	3200.00
812	First National Bank	2.40
813	Employers Life Ins. Co.	61.51
814	Fisher Research	146.00
815	L. W. Moyers	25.00
816	City of Athens	14.58
817	Xerox Corp	39.24
818	Leonard Moyers	25.00
819	Acme Lumber Co.	2.80
820	Alabama Supply Co.	105.10
821	Athens Lumber Co.	18.79
822	Alabama Courier	9.10
823	American Seal & Stamp Co.	11.93
824	Athens Produce Co.	40.89
825	Bodine-Bryson & Rolling	25.82
826	David Bowers	15.00
827	Crutcher & Son Hardware	1.60

MINUTES, BOARD OF REVENUE, OCTOBER 18, 1965

INSANE AND JUVENILE

Board & Care, Insane	400.00	
Transportation "	1,000.00	
Arrest Fee "	300.00	
Transportation, Juvenile	100.00	
Arrest Fee, Sheriff	150.00	
Board and Care, Juvenile	150.00	2,100.00

JAIL

Maintenance & Repairs	2,000.00	
Lights, Water and Heat	3,500.00	
Laundry and Clothes	100.00	
Bedding, Etc.	500.00	
Doctors & Medicine	1,500.00	
Phones	800.00	
Equipment	300.00	
Sanitary Wupplies	1,800.00	
Miscellaneous	1,500.00	12,000.00

LIMESTONE COUNTY COURT

Judge's Salary	7,000.00	
Court Reporters	300.00	
Stationery & Supplies	50.00	
Phone	1 150.00	
Postage	50.00	
Jurors	2,000.00	
Sheriff's Fees - Att'd Court	350.00	
Bailiffs	100.00	
Salary - Special Judges	300.00	
Miscellaneous	25.00	10,325.00

PREMIUMS

Fire & Tornado Insurance	800.00	
Officials' Bonds	300.00	
Employers Life Ins. Co. (Board's share)	600.00	
Social Security Tax (Board's Part)	4,500.00	6,200.00

PROBATE JUDGE

Judge's Salary	7,000.00	
Clerks' Salaries	16,350.00	
Stationery & Supplies	3,000.00	
Postage	500.00	
Equipment	500.00	
Phone	200.00	
Microfilming	3,000.00	
Miscellaneous	50.00	30,600.00

SHERIFF

Ex-Officio Fees	600.00	
Chief, Deputy Sheriff	5,400.00	
Deputies Salaries	23,550.00	
Secretary	2,700.00	
Jailers' Salaries	7,800.00	
Stationery & Supplies	1,500.00	
Postage	150.00	
Phone	800.00	
Removal of Prisoners	200.00	
Equipment	300.00	
Uniforms	1,700.00	
Radio Repairs	700.00	
Miscellaneous	300.00	45,700.00

TAX ASSESSOR

Compensation	7,000.00	
Secretaries	4,875.00	
Stationery & Supplies	1,500.00	
Postage	50.00	
Phone	125.00	
Equipment	300.00	13,850.00

TAX COLLECTOR

Compensation	7,000.00	
Secretary	4,875.00	
Stationery & Supplies	1,000.00	
Phone	175.00	
Postage	200.00	
Equipment	300.00	
Miscellaneous	50.00	13,600.00

MINUTES, BOARD OF REVENUE, OCTOBER 18, 1965

WELFARE DEPARTMENT

JANITOR	2,100.00	
Sanitary Supplies	350.00	
Maintenance & Repairs	500.00	
		2,950.00

COMMODITIES

Salary - Supervisor	3,900.00	
Labor	6,000.00	
Supplies	150.00	
Lights, Water & Heat	200.00	
Miscellaneous	50.00	
		10,300.00

SUNDRY

Forestry Service	1,200.00	
Public Library (Houston)	1,500.00	
Regional Library (Wheeler Basin)	6,000.00	
Equalization Board	1,500.00	
Utilities, Toolsheds	900.00	
Rent., A. S. C.	1,500.00	
Jurors, Inquisition Case	100.00	
Postage, Board of Registrars	10.00	
Publishing Legal Notices	200.00	
Soil Conservation	2,000.00	
Little League Baseball	625.00	
Civil Defense	5,000.00	
Phone - F. S. A.	150.00	
Athens-Limestone Development Committee	3,000.00	
Lucy Branch Park, Salary of Caretaker	960.00	
Lucy Branch Park, Expenses	50.00	
Sportsmen's Club, Adv. Horse Show	250.00	
Pryor Airport	1,500.00	
Elk River Development Association	2,025.00	
Veterans' Fair Association, Adv.	100.00	
Miscellaneous	100.00	
		28,670.00

GRAND TOTAL--GENERAL FUND

\$ 335,774.00

BUDGET 1965 - 1966 GASOLINE FUND
BOARD OF REVENUE
LIMESTONE COUNTY, ALABAMAREVENUE

	Dist. 1	Dist. 2	Dist. 3	Dist. 4	TOTAL
State 2/3 Gasoline Tax	\$ 87,500.00	87,500.00	87,500.00	87,500.00	\$350,000.00
Local - Gasoline Tax	45,000.00	45,000.00	45,000.00	45,000.00	180,000.00
Miscellaneous	1,375.00	1,375.00	1,375.00	1,375.00	5,500.00
Plus Cash 10-1-65	29,238.92	54,073.21	33,380.94	11,830.68	128,523.75
	163,113.92	187,948.21	167,255.94	145,705.68	664,023.75
Less --					
SGT Antic Warr. 1960	10,546.23	10,546.23	10,546.23	10,546.23	42,184.92
SGT Antic Warr. 1962	2,046.00	2,046.00	2,046.00	2,046.00	8,184.00
SGT Antic Warr. 1963	7,793.86	7,793.87	7,793.87	7,793.86	31,175.46
SGT Antic Warr. 1964	1,431.27	1,431.27	1,431.27	1,431.27	5,725.08
	21,817.36	21,817.37	21,817.37	21,817.36	87,269.46
TOTAL REVENUE	141,296.56	166,130.84	145,438.57	123,888.32	576,754.29

APPROPRIATIONS

Labor	30,000.00	30,000.00	30,000.00	27,000.00	117,000.00
Gas & Oil	12,000.00	12,000.00	12,000.00	10,000.00	46,000.00
Parts & Repairs	12,000.00	13,000.00	13,000.00	10,000.00	48,000.00
Equipment	30,000.00	30,000.00	30,000.00	30,000.00	120,000.00
Supplies & Materials	30,000.00	30,000.00	30,000.00	20,000.00	110,000.00
Engineering & Insp.	500.00	500.00	500.00	500.00	2,000.00
Removal of structure	500.00	500.00	500.00	500.00	2,000.00
Miscellaneous	1,000.00	1,000.00	1,000.00	1,000.00	4,000.00
	116,000.00	117,000.00	117,000.00	99,000.00	449,000.00
Maintenance & General	2,500.00	2,500.00	2,500.00	2,500.00	10,000.00
	118,500.00	119,500.00	119,500.00	101,500.00	459,000.00
Plus payments on approved claims	8,946.40	10,567.57	9,415.21	21,729.27	50,658.45
TOTAL APPROPRIATIONS	127,446.40	130,067.57	128,915.21	123,229.27	509,658.45

* Maintenance & General

Prisoners working on county roads,
food, clothing, supplies, etc. 3,000
Social Security Tax, Ins. prem, etc. 7,000
\$10,000

BOARD OF REVENUE, MINUTES, OCTOBER 4, 1965

The Board of Revenue of Limestone County, Alabama met in regular session at the County Courthouse in the City of Athens, Alabama on October 4, 1965 at 10:30 a.m. The following members of the Board were present: Grady Holland, Thomas L. Hammons and Lawrence W. Evans; absent, Homer McLeMore, Chairman and John Moore. A quorum being present, the meeting was open for business. The minutes of the preceding meeting were approved

MOTION made by Lawrence Evans and seconded by Grady Holland that the following supplies be purchased from Druid Supply Company. All three members agreed.

300'	Grader Blades	@ 1.25	District 1
300'	"	@ 1.25	District 2
300'	"	@ 1.25	District 3

The appointing Board of Indigent care met and reappointed J. I. Thomas for a term beginning October 1, 1965 and ending September 30, 1968. The members of the appointing Board consist of Mason Freeman, J. B. Goodison, Robert Allen Tinnon, Grady Holland and Thomas L. Hammons. Four members met and voted for Mr. Thomas for his term of 3 years.

The following claims have been duly audited and allowed from the Gasoline Fund.

1491	Black & McDole	3923.20
1492	State Department of Revenue	53.00
1493	W. E. Callahan	96.59
1494	Mr. County Commissioner	20.00
1495	First National Bank, Athens	585.85
1496	First National Bank, Athens	571.59
1497	First National Bank, Decatur	599.33
1498	First National Bank, Athens	1094.41
1499	First National Bank, Athens	418.50
1500	First National Bank, Athens	862.51
1501	First National Bank, Decatur	879.67
1502	First National Bank, Decatur	835.69
1503	First National Bank, Decatur	483.14
1504	First National Bank, Athens	872.42
1505	Mrs. Herhart Pugh	25.00

The following claims have been duly audited and allowed from the State Aid Fund.

S7183	H. C. Whitworth	45.00
S7184	State Department of Revenue	23.00
S7185	First National Bank, Athens	1052.92
S7186	Romine Fence	277.50

APPROVED:

Homer McLeMore
John Moore
Grady Holland
Thomas L. Hammons
Lawrence W. Evans

MINUTES, BOARD OF REVENUE, OCTOBER 18, 1965

The Board of Revenue of Limestone County, Alabama met in regular session at the county courthouse in the City of Athens, Alabama on October 18, 1965 at 10:30 a.m. The following members of the Board were present: Homer McLemore, Chairman and John Moore, Thomas L. Hammons, Grady Holland and Lawrence Evans. The chairman stated that a quorum was present and declared the meeting open for the transaction of business. The minutes of the preceding meeting were read and approved.

INDIGENT
CARE

MOTION made by Thomas L. Hammons and seconded by John Moore that \$2,016.00 be appropriated out of the Hospital Fund to match State money for Indigent care for Athens-Limestone County Hospital. All members voted for motion.

SALARY
INCREASES

MOTION made by Grady Holland and seconded by Thomas L. Hammons that all salaried personnel such as foremen, engineers (from Project engineers down.), Said salary shall commence October 1, 1965 and amount to \$25 per month per man. All members voted for motion.

MOTION made by Thomas L. Hammons and Seconded by John Moore that the following truck be purchased from Black & McDole Company with the following specifications. There is no other source of supply available with listed specifications. All members voted for motion with the exception of Mr. Evans who was absent.

1	1966 G. M. C. Model 3501, WB 133", CA 60" with 305E V6 Engine, seat belts, oil filter and optional equipment below:	
	750 x 20 8 ply nylon front tires, 825 x 20, 10 ply nylon off-on road dual rear tires, F-050 5000 lb front axle, HD front springs, T-150 2 speed 15,000 lb rear axle, HD rear main springs, auxillary rear springs, booster brakes, HD V6 Engine, air cleaner, HD N445 4 speed transmission, heater & defroster, tow hooks - front	3,949.00
1	6½ x 8' 4 yard dump body, hoist and cab protector	1,050.00
		<u>4,999.00</u>
	less allowance for 1957 Chevrolet	1,000.00
	Net	<u>3,999.00</u>

MOTION made by Grady Holland and seconded by Thomas L. Hammons that the following 1965-1966 BUDGET be adopted. All members voted for motion.

1965-1966 GENERAL FUND BUDGET

REVENUE

Ad Valorem Tax	\$ 106,000.00	
Fees - Tax Collector & Assessor	22,000.00	
Deed and Mortgage Tax	8,000.00	
Fees - Probate Judge	42,000.00	
Privilege & Forestry	14,000.00	
Clerk's Fees - Circuit Court	3,000.00	
Trial Tax & Steno Fees - Circuit Court	150.00	
Clerk's Fees - Limestone County Court	25,000.00	
Solicitor's Fees & Fines - L. Co. Court	60,000.00	
Trial Tax & Ct. Reporter - L. Co. Court	8.00	
Miscellaneous - L. Co. Court	250.00	
A. B. C. Stores	25,000.00	
Carbonic Acid Tax	150.00	
Franchise & Excise Tax	5,000.00	
Wildlife	-0-	
Rent - Welfare Building	2,600.00	
Old Health Office Building	540.00	
T. V. A.	2,500.00	
Miscellaneous	1,000.00	
Sportsmen's Club (Rent on Elk River Mills Park)	100.00	
		317,298.00
Plus - Unencumbered cash		128,233.24
		<u>\$445,531.24</u>
TOTAL REVENUE		

APPROPRIATIONS

<u>BOARD OF REVENUE</u>		
Compensation - Chairman	7,000.00	
Compensation - Board Members	16,800.00	
Expenses - Board Members	1,800.00	
Stationery & Supplies	1,500.00	
Postage	200.00	
Phone	1,500.00	
Equipment	500.00	
Legal Expense	400.00	
Publishing Quarterly Report	300.00	
Miscellaneous	2,245.00	
Salary - Clerks	2,445.00	
		34,690.00

MINUTES, BOARD OF REVENUE, OCTOBER 18, 1965

<u>General Fund(con'd)</u>		
<u>COURTHOUSE</u>		
Maintenance & Repairs	3,500.00	
Labor and Janitor Service	6,000.00	
Lights, Water & heat	3,000.00	
Sanitary Supplies	1,400.00	
Equipment	1,500.00	
		15,400.00
<u>CIRCUIT COURT</u>		
Solicitor's Salary	4,200.00	
Juror's Pay	7,500.00	
Bailiffs	500.00	
Jury Commission	2,000.00	
Court Reporters	1,824.00	
Summons Special Jury	100.00	
Supplies, service, contracts, etc.	150.00	
Sheriff's Fees - Att'd Cir. Court	350.00	
Meals, Rooms, etc., Jurors	150.00	
Expenses Circuit Solicitor	900.00	
Expense Circuit Court Judges	3,000.00	
Phone - County Solicitor	120.00	
		20,794.00
<u>CIRCUIT CLERK</u>		
Salary	6,400.00	
Secretary's Salaries	6,900.00	
Stationery & Supplies	3,500.00	
Postage	200.00	
Phone	250.00	
Equipment	200.00	
Microfilming	500.00	
		17,950.00
<u>CORONER'S COURT</u>		
Coroner's Salary	960.00	
Coroner's Mileage	100.00	
Physician's Fee	50.00	
Jurors	50.00	
Supplies	100.00	
		1,260.00
<u>COUNTY SERVICE OFFICER</u>		
Telephone	375.00	
		375.00
<u>BOARD OF EDUCATION</u>		
Census	1,000.00	
Stationery & Supplies	1,000.00	
Postage	250.00	
Telephone	600.00	
Equipment	400.00	
		3,250.00
<u>ELECTIONS</u>		
Officials'	3,500.00	
Notices Published	1,000.00	
Supplies	2,500.00	
Equipment - Voting Machines	36,000.00	
Salary - Caretaker	300.00	
Supplies & Repairs	25.00	
		43,325.00
<u>FARM & HOME AGENTS</u>		
Appropriation for salaries	17,550.00	
Phone	450.00	
Miscellaneous	50.00	
		18,050.00
<u>TRINITY COMMUNITY CENTER</u>		
Salary - County Agent	600.00	
Salary - Clerk	1,500.00	
Phones	300.00	
Lights, water & heat	350.00	
Maintenance & Repairs	300.00	
Janitory Service	360.00	
Miscellaneous	25.00	
		3,435.00
<u>HEALTH & WELFARE</u>		
District I T. B. Sanatorium	100.00	
Vital Statistics	600.00	
Pauper's Burial	150.00	
Miscellaneous	100.00	
		950.00

MINUTES, BOARD OF REVENUE, SEPTEMBER 20, 1965

The following claims have been duly audited and allowed from the Public Building Fund

A4480	Kerr McGee Oil	5.55
A4486	Birmingham Trust National Bank	3667.50
A4487	Payroll Warrant	815.00
A4493	Employers Life Ins. Co.	4.54
A4490	Stroupe Oil Co.	14.88
A4494	Standard Oil	15.48
A4495	Social Security	81.36
A4496	Limestone Co. Soc. Sec. Fund	899.79

The following claims have been duly audited and allowed from the Hospital Fund

A4478	Athens-Limestone Hospital	100.00
A4479	Limestone Co. Health Department	450.00
A4497 ¹ / ₂	Athens-Limestone Hospital	6900.00

The following claims have been duly audited and allowed from the Contingent Fund

A4481	Littrell Motor Co.	119.21
A4482	Burton White's Body Shop	68.88
A4483	Thomas L. Hammons	38.98
A4484	Homer McLeomore	69.95
A4487	Littrell Motr Co. .	434.75

The following claims have been duly audited and allowed from the Barber's Fund.

A4485	Limestone Co. General Fund	146.34
-------	----------------------------	--------

It being evident from the records that the County is receiving more revenue in the funds listed below than was anticipated and that the expenditures have exceeded the appropriations: IT IS HEREBY ORDERED that the funds listed below for the 1964-1965 BUDGET be revised by adding the following appropriations from monies not otherwise appropriated:

GASOLINE FUND

Parts & Repairs, D-1	\$2,500.00
D-2	2,500.00
D-3	2,500.00
D-4	2,500.00
Equipment D-1	10,000.00
D-2	10,000.00
D-3	10,000.00
D-4	10,000.00
	<u>\$50,000.00</u>

PUBLIC HIGHWAY & TRAFFIC

Labor D-1	750.00
D-2	750.00
D-3	750.00
D-4	750.00
	<u>\$ 3,000.00</u>

STATE AID FUND

Labor	25,000.00
Gas & Oil	6,000.00
Parts & Repairs	6,000.00
Equipment	15,000.00
Supplies & Materials	16,000.00
Engr. & Insp.	6,000.00
Soc. Sec. Tax	1,000.00
Removal of structure	5,000.00
Miscellaneous	13,000.00
	<u>\$ 93,000.00</u>

APPROVED:

James M. Lewis
John Moore
Garby Hallman
Thomas L. Hammons
Lamorne W. Evans

MINUTES, BOARD OF REVENUE, SEPTEMBER 20, 1965

The following claims have been duly audited and allowed from the General Fund

705	L. W. Swinea	5.00
706	Bobby Thornton	5.00
707	C. C. Davis	5.00
708	Jack Moore	5.00
709	Terry Bottoms	5.00
710	Ernest Pressnell	5.00
711	Petty Cash	4.69
712	L. W. Moyers	25.00
713	Tinnon Printing Co.	10.00
714	Orkin Exterminating Co.	15.00
715	Pryor Field Airport	1143.52
716	City of Athens	43.06
717	L. W. Moyers	12.75
718	L. W. Moyers	25.00
719	Alabama Institute for Deaf & Blind	21.00
720	Limestone Co. Sportsmen's Club	250.00
721	Firden, Inc.	52.00
722	L. B. hemical Co.	22.50
723	Montgomery Elevator Co.	17.50
724	National Press	60.65
725	Fletcher Owens	8.55
726	Orkin Exterminating	27.00
727	David Patton	10.00
728	Tinnon Printing Co.	24.00
729	Xerox Corporation	50.00
730	Payroll Warrant	12442.55
731	City of Athens	494.86
732	Charlie Sammet, Jr.	19.86
733	Limestone ASS C Committee	125.00
734	James N. Bloodworth	50.00
735	Newton B. Powell	50.00
736	R. L. Hundley	25.00
737	A. O. K. Motor Lines	5.77
738	First National Bank, Athens	2414.15
739	Homer McLemore	30.00
740	John W. Moore	30.00
741	Grady Holland	30.00
742	Thomas L. Hammons	30.00
743	Lawrence Evans	30.00
744	L. W. Moyers	5.00
745	Grady Holland	99.65
746	M. C. Freeman	3.70
747	L. W. Moyers	25.00
748	Employers Life Ins. Co.	56.98
749	Thomas L. Hammons	40.54
750	Andy's Pest Control	75.00
751	Athens Radio & Appliance	56.34
752	Athens Produce	24.09
753	Alabama Supply Co.	34.16
754	Crutcher Drug Company	30.42
755	Crutcher & Son Hardware	5.83
756	A. B. Dick Co.	6.58
757	V. J. Elmore	22.88
758	Flanagan Lumber Co.	22.06
759	Griffis Electric	17.55
760	McQuiddy Printing Co.	354.18
761	Moore Handley	122.46
762	Royal Typewriter	174.00
763	Roberts & Son	1847.41
764	Spencer Implement Co.	.80
765	Tinnon Printing Co.	20.00
766	Two Way Communivations	37.15
767	Toof Printing	51.59
768	Clarence White Hardware	2.49
769	Jil Mar Restaurant	784.16
770	Social Security	1221.03
771	M. W. Evans	12.05
772	L. W. Moyers	25.00
773	M. W. Evans	290.30
774	W. S. Pennington	54.00
775	S. D. Hand	10.00
776	Athen Motel	98.00
777	First National Bank, Athens	1317.50
777 ¹ / ₂	David U. Patton	75.00
776 ¹ / ₂	H & H Bar B. Q.	41.79
778	Southern Bell Telephone Co.	486.49
778 ¹ / ₂	Athens Pharmacy	9.01

The following claims have been duly audited and allowed from the Luxury Tax Fund

44489	Dr. Ira L. Myers	450.00
-------	------------------	--------

The following claims have been duly audited and allowed from the Solicitor's Fund

44491	R. L. Hundley	80.00
-------	---------------	-------

MINUTES, BOARD OF REVENUE, SEPTEMBER 20, 1965

The following claims have been duly audited and allowed from
The Gasoline Fund.

1411	David Patton	150.00
1412	Tri Cities Linen Service	3.25
1413	A. E. Wessler	235.80
1414	Payroll Warrant	4946.04
1415	Eulis Townsend	14.00
1416	Warren Coffman	156.00
1417	Anne Jervis	24.40
1418	Horace Balch	142.80
1419	V. C. Holt	519.00
1420	State National Bank	715.26
1421	Vinson Brothers	10.20
1422	W. E. Callahan	118.95
1423	Stroupe Oil Co.	1698.37
1424	Thomas L. Hammons	21.25
1425	Employers Life Ins. Co.	35.71
1426	Rbb Huber	181.48
1427	Alabama Oil Co.	648.01
1428	Athens Truck & Tractor	22.76
1429	Allied Products	141.12
1430	Automotive Parts	63.33
1431	Alabama Courier	2.00
1432	Athens Discount Tire	68.64
1433	Athens Parts Co.	73.20
1434	Black & McDole	85.79
1435	Mack Bedingfield	18.24
1436	Bowman Products	30.83
1437	Brown Pipe Co.	1492.56
1438	Beasley & Roberts	13.56
1439	Clem Tire	618.74
1440	Casey Enterprises	70.56
1441	Christopher Tire	70.43
1442	Decatur Ready Mixed Concrete	104.76
1443	Decatur Electric Motor	47.66
1444	M. W. Evans	93.10
1445	Elkmont Service Station	94.30
1446	Fred Flanagan Service	8.85
1447	Farmer's Supply Store	.59
1448	Horace Freeman	3.95
1449	Fayco, Inc.	2138.22
1450	Gilberts Service Station	29.95
1451	Gish Company	15.00
1452	G. & W. Asphalt Co.	48.75
1453	J. B. Hurst Machine	6.75
1454	Hagermakers Garage	14.50
1455	Huntsville Concrete Pipe	801.90
1456	Killen Tractor	8.51
1457	Kennemer Ford	70.97
1458	Fred King	17.94
1459	Limestone Farmer's Co-op	228.79
1460	Littrell Motor Co.	284.38
1461	Limestone Co. Rock Crusher	388.69
1462	Joe Money Machinery Co.	28.98
1463	Moore Handley	34.00
1464	Madison Limestone Co.	713.88
1465	Miller Electric	7.50
1466	O. K. Tire Stores	20.20
1467	P & H Parts	127.45
1468	Premier Fastner Co.	17.43
1469	Price Bass Co.	41.30
1470	Quality Auto Parts	11.83
1471	Smith Motors	14.33
1472	Spencer Implement Co.	13.14
1473	Standard oil Co.	400.65
1474	Swanner Grocery	10.14
1475	Tractor & Equipment Co.	337.60
1476	Turner Motors	29.51
1477	Todd Tractor Co.	241.82
1478	Tri Cities Linen Service	3.25
1479	Woodfin Service Station	10.00
1480	Burton White's Body Shop	55.65
1481	Clarence White Hardware	16.62
1482	Warrior Sales	1172.85
1483	Yocam Batteries	140.99
1484	Social Security Account	179.28
1485	L. E. Williams	69.60
1486	Gulf Oil	807.93
1487	Ardmore Parts Co.	2.68
1488	Bursch Ford	2.42
1489	J & J Oil Co.	352.27
1489 1/2	Rice's Welding Shop	23.00
1490	Pure Oil Co.	404.89

MINUTES, BOARD OF REVENUE, SEPTEMBER 20, 1965

The following claims have been duly audited and allowed from the State Aid Fund

S7129	Bassham's Truck	16.00
S7130	Railway Express	12.31
S7131	Soiltest, Inc.	37.18
S7132	Payroll Fund	19470.05
S7133	void	
S7134	Mark Motel	5.00
S7135	C. B. Sartain	2.68
S7136	Gasoline Fund	934.25
S7137	Stroupe Oil Co.	2490.87
S7138	Wallace Steele	55.20
S7139	V. C. Holt	418.35
S7140	Horace Balch	348.60
S7141	Paul Coffey	30.00
S7142	Knox McRae	46.00
S7143	Employers Life Ins.	25.77
S7144	Athens Parts	19.77
S7145	Automotive Parts	18.39
S7146	Athens Lumber	193.78
S7147	Birmingham Blue Print	31.18
S7148	Clem Tire	74.99
S7149	Crutcher & Son Hardware	1.40
S7150	Clem Service	3.25
S7151	Decatur Ready Mixed Conc.	1152.36
S7152	Elkmont Service Station	51.35
S7153	Flanagan Lumber	373.16
S7154	Flanagan 66 Service Station	1.00
S7155	Farmer's Supply Store	66.28
S7156	Fayco, Inc.	2663.78
S7157	Killen Tractor Co.	11.73
S7158	Kennemer Ford Sales	223.01
S7159	Limestone Farmer's Co-op	45.00
S7160	Rock Crusher Fund	2172.50
S7161	Madison Limestone Co.	3117.50
S7162	National Industries	263.22
S7163	Patton Harris Co.	41.75
S7164	P & H Parts, Inc.	48.06
S7165	Quality Auto Parts	240.74
S7166	Robbins Machinery Co.	78.14
S7167	Smith Motors, Inc.	36.80
S7168	Standard Oil Co.	9.50
S7169	State Highway Department	434.80
S7170	Tractor & Equipment	857.00
S7171	Roy Turner Motor So.	6.80
S7172	Warrior Sales	21696.70
S7173	U. G. White Hardware	17.50
S7174	Burton White's Body Shop	12.63
S7175	Clarence White Hardware	37.05
S7176	Young & Vann	83.69
S7177	Christopher's Tire	9.20
S7178	Social Security Account	1925.80
S7179	Ardmore Parts	1.10
S7180	Railway Express	10.44
S7181	Gulf Oil Products	276.58
S7182	J & J Oil Co.	316.44
S7182 $\frac{1}{2}$	Pure Oil Co.	56.52

The following claims have been duly audited and allowed from the Rock Crusher Fund

1222	City of Athens	4.20
1223	Payroll	2895.50
1224	City of Athens	78.64
1225	Gasoline Fund	40.60
1226	Stroupe Oil Co.	153.99
1227	Employers Life Ins. Co.	20.01
1228	Alabama Oil Co.	154.76
1229	Athens Parts Co.	6.93
1230	Automotive Parts Co.	5.30
1231	Brunner & Lay	191.42
1232	Clem Tire	395.57
1233	J. B. Hurst	66.66
1234	Limestone Farmer's Co-op	149.50
1235	Littrell Motor	47.65
1236	Martin & Rogers	165.74
1237	P & H Parts	19.86
1238	G. C. Phillips	196.37
1239	Quality Auto Parts	45.96
1240	White Motor Sales	54.20
1241	U. G. White Hardware	10.50
1242	Clarence White Hardware	16.11
1243	Young & Vann Supply	36.46
1244	Tractor & Equipment	171.89
1245	Standard Oil	407.05
1246	Christopher Tire	13.40
1247	Social Security Fund	301.44
1248	Gulf Oil	140.83
1249	Pure Oil	518.36

MINUTES, BOARD OF REVENUE, SEPTEMBER 6, 1965

The Board of Revenue of Limestone County, Alabama met in regular session at the county courthouse in the City of Athens, Alabama on September 6, 1965 at 10:30 a.m. The following members of the Board were present: Homer McIemore, Chairman and John Moore, Thomas L. Hammons and Lawrence Evans, members of the board. Absent: Grady Holland. The chairman stated that a quorum was present and declared the meeting open for the transaction of business. The minutes of the preceding meeting were read and approved.

CONTINGENT

MOTION made by Thomas L. Hammons and seconded by John Moore that \$4,000.00 be appropriated out of the County General Fund to establish a CONTINGENT FUND for Limestone County. All members present voted for motion.

MOVED that Mrs. Martha T. Andrews and Mrs. Bonnie J. Strain be given an increase in salary of \$50.00 per month effective September 1, 1965.

MOTION made by John Moore and seconded by Thomas L. Hammons that the following pipe be purchased from Huntsville Concrete Pipe and Fayco, Inc.

FAYCO, Inc.

120 ft 12" C. M. Pipe @ 2.25	District 3
120 ft.15" C. M. Pipe @ 2.70	" "
120 ft.18" C. M. Pipe @ 3.15	" "
60 ft.24" C. M. Pipe @ 5.00	" "
100 ft. 15" C. M. Pipe @ 2.70	District 4
40 ft. 24" C. M. Pipe @ 5.00	" "

HUNTSVILLE CONCRETE PIPE COMPANY

120 ft. 12" Plain Concrete Pipe District 1

Engineer/
Elm St.

It is ordered that a contract with Clyde Mabry be signed by the chairman for the engineering work on the Elm Street Project.

The following claims have been duly audited and allowed from the State Aid Fund

S7126	First National Bank, Athens	1052.92
S7127	C. B. Sartain	12.82
S7128	Athens Motel	30.63

The following claims have been duly audited and allowed from the Gasoline Fund

1398	First National Bank, Athens	588.69
1399	First National Bank, Athens	571.59
1400	First National Bank, Decatur	599.42
1401	First National Bank, Athens	1094.42
1402	First National Bank, Athens	420.49
1403	First National Bank, Athens	866.15
1404	First National Bank, Decatur	879.67
1405	First National Bank, Decatur	835.69
1406	First National Bank, Decatur	483.14
1407	First National Bank, Athens	872.42
1408	Mrs. Herbert Pugh	25.00
1409	Athens Truck & Tractor	382.50
1410	Grady Holland 35.	35.00

The following claims have been duly audited and allowed from the General Fund

698	Contingent Fund	4000.00
699	void	
700	L. J. Swinea	20.00
701	Thomas G. Steele	40.00
702	City of Athens	52.64
703	Mobile Area Chamber of Commerce	12.00
704	L. W. Moyers	25.00

APPROVED:

Homer McIemore

Grady Holland

John Moore

Thomas L. Hammons

Lawrence W. Evans

MINUTES, BOARD OF REVENUE, SEPTEMBER 20, 1965

The Board of Revenue of Limestone County, Alabama met in regular session at the county courthouse in the City of Athens, Alabama on September 20, 1965 at 10:30 a.m. The following members of the Board were present: Homer McLemore, Chairman and John Moore, Thomas L. Hammons, a Grady Holland, and Lawrence Evans. The chairman stated that a quorum was present and declared the meeting open for the transaction of business. The minutes of the preceding meeting were read and approved.

MOTION made by Grady Holland and seconded by Lawrence Evans that the twenty(20) acre pest Farm be sold to J. E. Beasley, Jr. for \$2,000.00 or \$100 per acre. The Chairman of the Board is ordered to sign the deed for above mentioned real estate. All members voted for motion.

PEST FARM

MOTION made by Grady Holland and seconded by Thomas L. Hammons that the following tractor with backhoe and front-end loader be purchased from Joe Money Machinery Co. with the stated trade in: as there is no other source of supply available with the stated specifications. All members voted for motion.

- 1 New Oliver Model 550 Tractor powered by Diesel engine with staight transmission: 760 x 15 6 ply tires(front) 14.9x24 rear tires, 6 ply: power steering with quick couplings: Model 578 front end loader with 60: bucket and Model 613 backhoe with 18" bucket 8,905.00
- Less trade-in on Used Oliver 770 Tractor S/N 116157-725 and ware front end loader with Sherman backhoe 2,750.00
6,200.00

MOVED that Mr. John C. Batts be made an HONORARY MEMBER of the T. B. ASSOCIATION and Mr. Luke Pryor be appointed as an active member of said Board.

T.B.BOARD

MOTION made by Grady Holland and seconded by John Moore that the following pipe be purchased from Huntsville Concrete Pipe Company and Brown Pipe Company.

1252-B	Dist. 2
48' 30" C. M. Pipe, 14 ga.	20' 10" C. M. Pipe
188' 36" C. M. Pipe, 12 ga.	2 8" Bands
44' 54" C. M. Pipe, 12 ga.	2 8" Studs
48' 30" C. M. Pipe, 14 ga.	District 1
48' 36" C. M. Pipe, 12 ga.	60' 15" C. M. Pipe
1 ea. 54" Band	60' 18" C. M. Pipe
2 30" Bands	28' 36" C. M. Pipe
6 36" Bands	160' 10" Concrete pipe

THE STATE OF ALABAMA
THE COUNTY OF MADISON
THE COUNTY OF LIMESTONE

THIS AGREEMENT made and entered into on this the 20th day of September 1965, by and between the County Board of Commissioners of Madison County, Alabama and the County Board of Revenue of Limestone County, Alabama

W I T N E S S E T H

WHEREAS, the Counties of Madison and Limestone are desirous of constructing a line bridge over the Southern Railway System main line track, which is on the County line between said Counties on the Farm to Market Road system and Federal Aid Secondary road systems of said Counties and lying on the road from FAS Route 972 to FAS Route 64 along said County line, and

WHEREAS, the revenues from the gasoline tax, the federal Aid Secondary Funds and State Aid Funds available to each of the said counties for road and bridge construction is equal.

Now, therefore, it is agreed that the cost of engineering and construction of said Line Bridge shall be borne equally by the said counties from the funds above mentioned each paying 50% of the costs of engineering and construction of said Bridge.

IN WITNESS WHEREOF, this instrument is executed in duplicate, on this the day, month and year first above written.

MINUTES, BOARD OF REVENUE, AUGUST 16, 1965

S7110	Spencer Implement	15.00
S7111	Standard Oil Co.	5.46
S7112	State Highway Deparmtne	393.13
S7113	Tennessee Valley Wholesalers	2.27
S7114	Todd Tractor Co.	80.23
S7115	Tractor & Equipment	3484.41
S7116	Warrior Sales	22001.45
S7117	Burton White's Body Shop	134.70
S7118	U. G. White Hardware	32.90
S7119	White Motor Sales	3.34
S7120	Clarence White Hardware	16.79
S7121	Williams Auto Parts	1.25
S7122	Young & Vann	31.56
S7123	Hendricks Patton	21.45
S7124	Wallace Steele	225.00
S7125	Rock Crusher Fund	358.63

The following claims have been duly audited and allowed from the General Fund.

637	David Patton	100.00
638	Leonard Moyers	7.25
639	City of Athens	43.64
640	Railway Express	5.95
641	Veteran's Fair Ass'n	100.00
642	Colombus Tower Clock Co.	304.20
643	L. W. Moyers	25.00
644	A. S. C. Committee	125.00
645	James N. Bloodworth	50.00
646	Newtob Powell	50.00
647	R. L. Hundley	25.00
648	Payroll Warrant	11305.37
649	Homer McLemore	2.80
650	City of Athens	529.54
651	Employers Life Ins.	56.98
652	Alabama Supply	187.20
653	L. W. Moyers	25.00
654	State National Bank,	6.00
655	Leonard Moyers	25.00
656	Athens Produce	29.35
657	Allied Products	78.78
658	Athens Radio	13.00
659	Athens Limestone Hospital	5.00
660	Andy's Pest Control	10.00
661	Athens Pharmacy	34.29
662	Banks Paper & Supply	23.80
663	Bodine Bryson & Rolling	47.83
664	Burroughs Corporation	410.00
665	Crutcher Drug Co.	7.39
666	Christopher Plumbing	150.00
667	Dixie Disinfectant	60.80
668	M. W. Evans	99.30
669	Flanagan Lumber	97.58
670	Gulf States Sales	18.20
671	Hyatt & Sims	25.02
672	Johnson & Morris	1.08
673	Ben Jaffe's Department Store	49.79
674	Jannett & Company	26.95
675	Charles W. Lambert	8.00
676	Limestone County Health Unit Fund	124.40
677	Malter Supply Co.	213.50
678	Montgomery Elevator	17.50
679	Orkin Exterminating	27.00
680	National Press	12.46
681	Roberts & Son	493.75
682	S. M. C. Corporation	55.00
683	Two Way Communications	45.40
684	Toff Printing	44.80
685	Tinnon Printing	23.25
686	Clarence White Hardware	13.04
687	Xerox Corporation	25.56
688	McQuiddy Printing	71.83
689	R. M. McQuire	3.00
690	Alabama courier	246.11
691	Hendricks Patton	68.19
692	John Moore	21.29
693	Grady Holland	21.29
694	Thomas L. Hammons	21.29
695	Lawrence Evans	21.29
696	Homer McLemore	21.29
697	Southern Bell	

The following claims have been duly audited and allowed from the Luxury Fund

A4468	Dr. Ira Myers	450.00
-------	---------------	--------

The following claims have been duly audited and allowed from the Health-Welfare Fund

A4469	Dr. Ira L. Myers	300.00
-------	------------------	--------

MINUTES, BOARD OF REVENUE, AUGUST 16, 1965

The following claims have been duly audited and allowed from the Public Building Fund.

A4467	Kerr McGee	4.45
A4471	Payroll Warrant	715.00
A4473	Standard Oil Co.	42.07
A4474	Stroupe Oil	84.05
A4477	Employers Life Ins.	4.54 ✓

The following claims have been duly audited and allowed from the Hospital Fund

A4465	Health Department	100.00
A4466	Health Department	450.00
A4470	Health Department	450.00

APPROVED:

James M. Carter
Frank Walker
John Moore
Thomas L. Harrison
Lawrence W. Evans

MINUTES, BOARD OF REVENUE, AUGUST 19, 1965

It is ordered that the following pipe be purchased from Fayco, Inc. for District 3.

1 32' 81" x 59" 3 x 1 Gauge CM Arch Pipe At \$23.90 per ft.

The following claims have been duly audited and allowed from the Gasoline Fund

1315	Vinson Brothers	1.60
1316	L. E. Williams	103.98
1317	State National Bank	715.26
1318	Anne Jervis	75.60
1319	Wesley Long	46.80
1320	Grady Holland	4.90
1321	Grady Holland	171.00
1322	Stroupe Oil Co.	1428.12
1323	Rice's Welding	26.00
1324	Alabama Oil	521.07
1325	Allied Products	208.27
1326	Athens Body Shop	107.75
1327	Athens Discount Tire	7.25
1328	Athens Lumber Co.	6.32
1329	Athens Parts	71.22
1330	Athens Produce	25.20
1331	Athens Truck & Tractor	39.47
1332	Automotive Parts	12.65
1333	Automotive Parts	110.03
1334	E. W. Barron	80.00
1335	Mack Bedingfield	25.17
1336	Beasley & Roberts	120.22
1337	Black & McDole	77.22
1338	Burgreen Contracting	757.74
1339	Bursch Ford, Inc.	38.69
1340	Casey Enterprises	61.00
1341	Christopher Tire	32.85
1342	Clem Tire	1373.76
1343	Davis Service	7.90
1344	Dewitt Chemical	122.50
1345	Dixie Bearings	2.18
1346	Eaton's Welding	2.00
1347	Elkins Garage	11.90
1348	Elmore's Grocery	4.50
1349	M. W. Evans	107.70
1350	Farmer's Supply	14.62
1351	Fayco, Inc.	2622.15
1352	Horace Freeman Service	6.45
1353	Gish Company	10.00
1354	Gulf Oil Corp	542.44
1355	G. & W. Asphalt	48.75
1356	Haggermaker Garage	92.50
1357	Jerry Hammons	100.00
1358	V. C. Holt	70.20
1359	Huntsville Concrete Pipe	482.88
1360	J & J Oil	1008.35
1361	Kennemer Ford	187.66
1362	Killen Tractor	31.85
1363	Lewters Service Station	7.75
1364	Littrell Motor	563.31
1365	Madison Limestone Co.	2460.05
1366	Moore Handley	80.55
1367	Miller Electric	17.50
1368	O. K. Tire	165.36
1369	Premier Fastener	304.92
1370	Price Bass	49.46
1371	Pure Oil	427.02
1372	P & H Auto Parts	163.44
1373	Quality Auto	34.65
1374	Rogers Motors	1.62
1375	Royal Brass	17.38
1376	Salem Garage	13.25
1377	Smith Motors	19.99
1378	Spencer Implement	11.37
1379	Standard Oil	493.47
1380	Steiner Sanitary Wipers	40.00
1381	Stewart's Station	7.25
1382	L. L. Thompson	2.00
1383	Todd Tractor	811.69
1384	Tractor & Equipment	343.59
1385	Tri Cities Linen	3.25
1386	Tucker & Leicher	150.31
1387	Turner Motors	4.64
1388	Truck Equipment	51.92
1389	Warrior Sales	5472.17
1390	Clarence White Hardware	57.63
1391	Burton White's Body Shop	5.63
1392	U. G. White Hardware	16.11

MINUTES, BOARD OF REVENUE, AUGUST 16, 1965

1393	White Motor Sales	2.29
1394	Yocam Batteries	85.18
1395	Young & Vann	4.76
1396	Limestone Farmer's Co-op	141.35
1397	Rock Crusher Fund	129.63

The following claims have been duly audited and allowed from the Public Highway Fund.

Al472	Payroll Warrant	11489.70
Al476	Employers Life Ins. Co.	142.83

The following claims have been duly audited and allowed from the Rock Crusher Fund.

1195	Gasoline Fund	85.04
1196	City of Athens	4.54
1197	Payroll Warrant	2782.05
1198	City of Athens	228.28
1199	Employers Life	20.01
1200	Athens Parts Co.	10.59
1201	Automotive Parts	59.36
1202	Birmingham Rock Bit	192.92
1203	Christopher Tire	11.80
1204	Clem Tire	8.78
1205	Crutcher & Son	2.15
1206	Dixie Bearings, Inc.	235.36
1207	Farmer's Supply	2.55
1208	Gulf Oil Products	125.58
1209	Hyatt & Sims	23.05
1210	J & J Oil	164.98
1211	Kennemer Ford	2.44
1212	Killen Tractor Co.	1.21
1213	Littrell Motor	309.14
1214	North Alabama Tire	111.64
1215	G. C. Phillips Tractor	993.95
1216	Standard Oil Co.	344.77
1217	Spencer Implement	8.61
1218	Tractor & Equipment	140.63
1219	White Motor Sales	200.58
1220	Limestone Farmer's Co-op	149.50
1221	Martin & Rogers	181.35

The following claims have been duly audited and allowed from the State Aid Fund.

S7067	Kennemer Ford	1843.00
S7068	M. C. Freeman	36.00
S7069	Gasoline Fund	950.17
S7070	Payroll Warrant	17314.72
S7071	Grady Holland	142.50
S7072	M. C. Freeman	1.50
S7073	M. C. Freeman	10.50
S7074	Stroupe Oil Co.	1309.80
S7075	Employers Life Ins.	25.77
S7076	Alabama Supply Co.	27.60
S7077	Athens Lumber	26.10
S7078	Athens Parts Co.	105.84
S7079	Automotive Parts	23.65
S7080	Beasley & Roberts	2.50
S7081	Mack Bedingfield	36.63
S7082	Burgreen Contracting	577.90
S7083	Christopher Tire	5.40
S7084	Clem Standard Station	1.25
S7085	Clem Tire	112.05
S7086	Paul Coffey	71.60
S7087	Crutcher & Son Hardware	6.90
S7088	Decatur Ready Mix	654.20
S7089	Dixie Bearings	114.54
S7090	Farmer's Supply Store	47.52
S7091	R. C. Ferguson Garage	9.50
S7092	Gulf Oil	171.95
S7093	Flanagan Lumber	84.59
S7094	G & W Asphalt	48.75
S7095	V. C. Holt	112.20
S7096	J & J Oil	1092.07
S7097	Kennemer Ford Sales	10.88
S7098	Littrell Motor	370.15
S7099	Madison Limestone Co.	10330.00
S7100	Miller Electric	35.00
S7101	Joe Money Machinery	463.25
S7102	Murphy Brother	45.00
S7103	Pure Oil Co.	23.02
S7104	Pure Oil Co.	258.64
S7105	P & H Auto Parts	5.40
S7106	Quality Auto Parts	7.17
S7107	Railway Express	20.88
S7108	Robbins Machinery	4060.52
S7109	Smith Motors	63.34

MINUTES, BOARD OF REVENUE, AUGUST 19, 1965

The members of the Board of Revenue were notified of a called meeting by the Chairman of the Board of Revenue for the date of August 19, 1965 for the purpose of passing the following RESOLUTION. The following members were present and voted for said RESOLUTION: John W. Moore, Grady Holland, Thomas L. Hammons, Lawrence W. Evans.

BEFORE THE BOARD OF REVENUE OF LIMESTONE COUNTY, ALABAMA

Comes Martin Stamping and Stove Company, an Alabama Corporation, and presents it petition to the Board of Revenue of Limestone County, Alabama which petition is in words and figures as follows:

TO THE HONORABLE BOARD OF REVENUE OF LIMESTONE COUNTY, ALABAMA:

Now comes Martin Stamping and Stove Company, a corporation and in order to obtain the benefits of the exemptions from County taxation granted by the Statutes of Alabama, makes this, its application in writing to your Honorable Body and says as follows:

1. Martin Stamping and Stove Company is an Alabama corporation.
2. Martin Stamping and Stove Company proposes to rent and operate a factory or plant for the processing of stoves, which plant is owned by the Industrial Development Board of the City of Athens, Alabama.
3. The location of such plant will be in Athens, Alabama. The equipment of such plant is expected to consist of machines necessary for the manufacture of all types of stove equipment. It is expected that the plant will have approximately 75 or 80 employees.

WHEREFORE, Petitioner prays that the Board of Revenue of Limestone County Alabama will make and enter an order granting to petitioner, its successors and assigns, the exemption from and remission of taxes provided for in the statutes of Alabama, and that such order be entered on the records of this Honorable Body, designating the time when such exemption shall expire, which order it is prayed will exempt and remit any and all ad valorem taxes for County purposes except for County School and School District purposes, which are or may be assessed upon the Petitioner's proposed improvements to said warehouse building and any additions thereto, including the works, machinery and all other equipment constituting a part of or used in connection therewith.

MARTIN STAMPING AND STOVE COMPANY,
A Corporation

By: s/ W. W. Malone, Jr.
MALONE, MALONE & STEELE
Its Attorneys
P. O. Box 711, Athens, Alabama

And the Board of Revenue of Limestone County, Alabama, being of the opinion that by the authority of the laws of said State said Board is authorized and empowered to exempt from all ad valorem taxes for County purposes, except for County School and School District purposes, and to remit any and all taxes which are or may be assessed against said Martin Stamping and Stove Company, or its successors or assigns on the proposed improvements to said building and any additions thereto, including the works, machinery and other equipment constituting a part of or used in connection therewith.

NOW, THEREFORE, BE IT RESOLVED by the Board of Revenue of Limestone County, Alabama, that a petition of Martin Stamping and Stove Company, mentioned above, be and the same is hereby granted insofar as a tax exemption of ten (10) years is concerned, and that insofar as this Board may be authorized by the provisions of applicable law, and subject to the conditions and limitations provided in said law, the proposed improvements to said building by said Martin Stamping and Stove Company, which is proposed to be made in Athens, Alabama, and all extensions thereof and additions thereto, including the works, machinery and all other equipment constituting a part of or used in connection therewith, be and the same are hereby exempt, for a period of ten (10) years, from all County Ad Valorem taxes, except for County School and School District purposes, and all such taxes are hereby remitted to said Martin Stamping and Stove Company, its successors or assigns. The exemption herein granted shall be for a period of ten (10) years, beginning with the tax year commencing October 1, 1965, and ending September 30, 1975.

BE IT FURTHER RESOLVED that said petition of Martin Stamping and Stove Company and the resolution of this Board allowing such exemption, as above set forth, be entered on the minutes of said Board.

Done at Athens, Alabama, at a CALLED meeting of the Board of Revenue of Limestone County, Alabama, on this 19th day of August, 1965.

MINUTES, BOARD OF REVENUE, AUGUST 16, 1965

The Board of Revenue of Limestone County, Alabama met in regular session at the county courthouse in the City of Athens, Alabama on August 16, 1965 at 10:30 a.m. The following members of the Board were present: Homer McLemore, Chairman and Grady Holland, Thomas Lee Hammons, John W. Moore and Lawrence W. Evans. The chairman stated that a quorum was present and declared the meeting open for the transaction of business. The minutes of the preceding meeting were read and approved.

MOVED that the following agreement be signed and approved:

THIS AGREEMENT, MADE AND ENTERED INTO BY AND BETWEEN the Board of Revenue of Limestone County, Alabama, and Board of Commissioners of Madison County, Alabama, hereinafter styled Counties, parties of the first part; and

SOUTHERN RAILWAY COMPANY, a Virginia corporation, hereinafter styled Railroad, party of the second part:

W I T N E S S E T T H: That

WHEREAS, Counties propose to dismantle the existing bridge carrying County Line Road between the two said Counties across the right of way and over the main track of Railroad at Milepost 350.8-A and to construct a new bridge to replace said existing bridge; and

WHEREAS, due to the construction of this project it will be necessary to make certain changes in or adjustment of the facilities of Railroad;

NOW, THEREFORE, THE PARTIES HERETO, each in consideration of the premises and of the covenants of the other as hereinafter expressed and contained, do hereby contract and agree each with the other as follows:

1. Railroad to the extent that its present title enables it so to do, and without warranty, hereby grants to Counties an easement to construct and maintain in accordance with this agreement said bridge and approaches thereto across said right of way or property and oversaid track of Railroad, in accordance with plans, specifications and special provisions approved by Counties and Railroad, which said plans, specifications and special provisions are made a part hereof by reference whether or not the same are attached hereto. Legal title and ownership in any structure included in this project erected by Counties on this easement is in Counties.

2. Counties will dismantle said existing bridge and remove the same from the property of Railroad, and construct said new bridge, together with approaches thereto, necessary to carry said road across said right of way or property and above the track of Railroad in accordance with said plans, specifications and special provisions. Counties further agree that said work of dismantling said existing bridge, and of constructing and thereafter maintaining said new bridge and approaches thereto shall be done and performed in all respects in accordance with the requirements of Superintendent of Railroad in such manner as to prevent interruption of, interference with, danger or delay to railroad operations.

3. In order to facilitate removal of the existing bridge, Railroad will, without expense to Counties, temporarily remove or alter its existing signal and communications facilities located on, under or in the vicinity of said existing bridge.

4. Upon completion of the work of constructing said bridge, Railroad will pay to Counties, in the usual course of business following the receipt of a bill rendered therefor by the Counties, the sum of \$10,000. as a contribution by Railroad toward the cost of constructing said new bridge.

5. No work of any character shall be commenced on the right of way or property of Railroad until Railroad has been duly notified by the contractor for Counties of the date the contractor proposes to begin the work and until the contractor has been notified by Railroad that the contractor may begin work. Said work shall at all times during its progress be subject to the inspection and upon its completion to the approval of Chief Engineer of Railroad, or his duly authorized representative.

6. Counties will require their contractor, before commencing the work of constructing said bridge, to furnish evidence acceptable to Railroad that the contractor has provided Contractor's Public Liability and Property Damage Insurance, Contractor's Protective Public Liability and Property Damage Insurance and Railroad Protective Public Liability and Property Damage Insurance, in such form and amounts as may be satisfactory to the parties hereto, said insurance to be placed with an insurance company acceptable to the parties hereto.

7. Upon completion of the project, Counties will maintain said bridge and approaches, including highway drainage and appurtenances, at their own expense, and without expense to Railroad.

8. Counties will assume entire responsibility for the construction, maintenance and use of said bridge located upon the property of Railroad and Railroad shall have no liability for injury to or death of persons or loss or destruction of or damage to property arising from or in any manner connected with any failure to properly construct, maintain or repair said bridge or the approaches thereto, nor shall Railroad have any liability or responsibility for damage to said bridge or death of or injury to persons using the same, resulting from railroad operations in the vicinity of or beneath said bridge.

IN WITNESS WHEREOF, the parties hereto have caused this agreement to be executed in duplicate, each part being an original by their authorized representatives as of the 16th day of August, 1965.

MINUTES, BOARD OF REVENUE, AUGUST 16, 1965

MOVED that the following pipe be purchased from Fayco Co., Inc. for District 1

- 1 36" x 24' C. M. Pipe, 12 ga.
- 1 36" x 20' C. M. Pipe, 12 ga.
- 1 36" x 4" R. C. P.
- 15 pc. 15' x 20 x 16

MOTION made by J. W. Moore and seconded by Grady Holland to purchase the following trucks from Kennemer Ford Sale and Black & McDole, Inc. All members voted for motion.

Kennemer Ford Company

- | | |
|--|----------------|
| 1 1965 Ford F100 115" WB Styleside Pickup | |
| 6 cylinder engine, heater, defroster, | |
| (Fresh air type), rear bumper, spare tire, | |
| turn signals | 2223.54 |
| Less 1959 Chev. sedan | 380.54 |
| State Aid fund. | <u>1843.00</u> |

Black & McDole

- | | |
|--|----------------|
| 1 1966 G. M. C. Model 3501, WB 133". CA 60" and 305E V6 Engine | |
| with 750x20 8 ply front nylon tires, 825 x 20, 10 ply dual | |
| rear nylon mud & snow, F-050 Front axle W/HD springs, front | |
| tow hooks, T-150 Two speed rear axle-15,000 lb, Cap. Heater | |
| and defroster, heavy duty main springs 8.750 lb cap. auxillary | |
| on-off rear springs, booster brakes, HD Engine w/silchrome | |
| XB valves, air cleaner, oil filter, NP 435 heavy duty 4 speed | |
| trans. | |
| Total list price | 3873.20 |
| 1 6 1/2 x 8' 4 yd dump body, hoist & cab shield | 1050.00 |
| | <u>4923.20</u> |
| Less allowance for 61 Junk Ford Truck | 1000.00 |
| District 2 Net Quote | <u>3923.20</u> |

MOVED that the following Resolution be adopted endorsing Alabama Mountain Lakes Association.

R E S O L U T I O N

WHEREAS, Alabama Mountain Lakes Association is recognized as an increasingly effective force in the promotion of attractions, recreation, tourist and travel throughout the Mountain Lakes Region; and

WHEREAS, the Athens Chamber of Commerce; and fourteen other Chambers of Commerce in the Region were instrumental in the research development and growth of this important arm of attractions, recreation and travel promotion; and

WHEREAS, recognized successful businessmen from the County of Limestone are on the Board of Directors of the Alabama Mountain Lakes Association, namely:-

Robert Allen
J. L. Lewter
Frank Simmons
Ed Sandlin

WHEREAS, the plan is to make the Alabama Mountain Lakes Region an attractive place to visit and a finer place in which to live and work; and

WHEREAS, effective promotions will make the Mountain Lakes a tourist terminal point instead of a "drive-through: area; and

WHEREAS, the County of Limestone has traditionally been a leader among the counties in Alabama in the promotion of travel for recreation, education, and stimulation of economy, goals which the Alabama Mountain Lakes is dedicated to:

NOW, THEREFORE, BE IT RESOLVED, that the County of Limestone firmly supports expansion of the financial base of the Alabama Mountain Lakes Association through memberships, contributions, advertising, and other promotion units, and the County of Limestone pledges its participation in such financing.

RESPECTFULLY, the County of Limestone invites its citizens, industries, merchants, and other promotion agencies, to support and join in this worthwhile program.

MINUTES, BOARD OF REVENUE, AUGUST 2, 1965

The Board of Revenue of Limestone County, Alabama met in regular session at the county courthouse in the City of Athens, Alabama on August 6, 1965 at 10:30 a.m. The following members of the Board were present: Homer McLeMore, Chairman and Grady Holland, Thomas Lee Hammons and Lawrence W. Evans and John W. Moore. The chairman stated that a quorum was present and declared the meeting open for the transaction of business. The minutes of the preceding meeting were read and approved.

MOVED that the following pipe be purchased from Payco, Inc. for District 2.

60' 24" C. M. Pipe, 16 ga. @ 4.05
 80' 18" C. M. Pipe, 16 ga. @ 3.15
 80' 15" C. M. Pipe, 16 ga @ 2.70
 80' 12" C. M. Pipe, 16 ga. @ 2.25

MOVED that an additional appropriation of \$900.00 be made to the State Health Department. Appropriation to be made from the Limestone County Hospital Fund.

MOVED that Prentis Ball be given an hourly rate increase of .05 effective as of August 1, 1965.

FAS FUNDS WITH STATE AID ACCRUALS SACP NO. 134 G

This agreement made and entered into this the 6th day of August, one thousand nine hundred and 65, by and between the STATE OF ALABAMA HIGHWAY DEPARTMENT, PARTY of the first part, (hereinafter called the State) and Limestone County, by and through its commissioners Court (or Board of Revenue), party of the second part, (hereinafter called the County).

WHEREAS, Section 13 of the Alabama Farm to Market Road Act of 1943, as amended by House Bill 424, Approved Nov. 20, 1959, allotted to each County an amount equal to 1/67 of \$3,200,000 of Federal Funds from the 1966 Federal Aid Secondary Program with such Federal Aid to be matched by the State and County - Share-and-share-alike from the State-County funds provided in the act.

WHEREAS, the above sum for the County is to cover construction costs and engineering and inspection charges in connection therewith.

NOW THEREFORE, in consideration of these premises, the mutual covenants herein contained, and the sum of \$1.00 by each of the parties to the other in hand paid, receipt whereof is hereby acknowledged, the parties hereto agree as follows:

That the State will enter into an agreement with the Public Road Administration covering the improvement of the road and/or bridge from overpass over the L. & N. Railroad. to known as Project No. S SG 260(8)

That the county hereby authorizes the State to transfer sufficient unobligated funds accrued to the credit of the County and held in the funds of the State to cover one-fourth of the cost of said project and the County agrees to pay to the State on or before the award of the contract a like amount of the unobligated funds accrued in the Treasury of the County to match such funds. Should the funds as provided in Section 13, namely, Federal Funds in the amount of \$26,250.00, plus the unobligated funds accrued to the credit of the County in the State Treasury plus the unobligated funds in the County Treasury for matching same, fail to be sufficient to cover the amount of the contract, the County will, on or before the award of the contract, pay to the State the difference in such amounts.

Upon completion of the project, a final settlement will be made between the State and County, adjusting overruns and underruns on such a basis whereby the State and County will share equally in the cost thereof over and above the FAS funds allotted to the County for the project.

MOVED THAT THE FOLLOWING RESOLUTION BE ADOPTED:

LIMESTONE COUNTY
 STATE OF ALABAMA

WHEREAS, it is now planned to construct a highway in Limestone County, Alabama, designated as Project No. SACP 1252-B Limestone County, and

WHEREAS, it is necessary for Limestone County, Alabama to acquire a right of way deed to certain lands hereinafter described for the purpose of constructing said highway for the benefit of the public and Limestone County, Alabama, and

WHEREAS, every effort has been made to reach an agreement for the acquisition of said lands without success.

THEREFORE, be it resolved by the Board of Revenue of Limestone County, Alabama, that it is necessary for the use of Limestone County, Alabama, and the general public that a right of way be acquired for the use of Limestone County, Alabama, and the general public for said road in said county as hereinafter described and owned by Miss Hattie Kent, said land being situated in Limestone County, Alabama, and described as follows: to-wit!

A strip of land off the west side of her property in the SE 1/4 of the SE 1/4 of Section 16, Township 3 South, Range 3 West, which is more particularly described as follows: Begin at the point where the center

MINUTES, BOARD OF REVENUE, AUGUST 6, 1965

line of a County road running north intersects the center line of a County road running east which is the southwest corner of said Section 16, thence N 0° 06' W and along the center line of a County road for a distance of 661.4 feet to the north line of her property, thence east for 35 feet, thence S 0° 06' E for 88 feet, thence west for 5 feet, thence S 0° 06' E and parallel to the center line of said County road for 473 feet, thence S 45° 25' E for 105.48 feet, thence S 8° 06' E for 30 feet to the center of said County road running east, thence S 89° 16' W for 105 feet to the point of beginning. Containing 0/6 acres, more or less of which 0.3 acres more or less is within the present road area.

Be it further resolved that Limestone County, Alabama, by and through its Board of Revenue, shall proceed to condemn said land and to that end David U. Patton, Attorney at Law, Athens, Alabama, is hereby appointed agent and attorney for said county and said Board of Revenue, to file legal proceedings seeking the condemnation of said lands for road purposes

MOVED THAT THE following bridge slabs be purchased from Choctaw, Inc. for District 3.

2 3'6" x 25' x 17" precast bridge slabs	472.50
freight	105.00
	<u>577.50</u>

The following claims have been duly audited and allowed from the Gasoline Fund

1300	First National Bank, Athens	591.36
1301	First National Bank, Athens	571.59
1302	First National Bank, Decatur	599.42
1303	First National Bank, Athens	1094.42
1304	First National Bank, Athens	422.40
1305	First National Bank, Athens	869.80
1306	First National Bank, Decatur	1028.60
1307	First National Bank, Decatur	879.67
1308	First National Bank, Decatur	835.69
1309	First National Bank, Decatur	483.14
1310	First National Bank, Athens	872.42
1311	Mrs. Herbert Pugh	25.00
1312	James B. Swinea	2.85
1313	Littrell Motor Co.	3500.00
1314	C. F. Williams	81.30

The following claims have been duly audited and allowed from the State Aid Fund

S7063	Mason Freeman	2.50
S7064	Alabama State Highway Dept	13125.00
S7065	First National Bank, Athens	1052.92
S7066	M. C. Freeman	7.50

The following claims have been duly audited and allowed from the General Fund

631	First National Bank,	18.00
632	Leonard Moyers	5.00
633	L. W. Moyers	25.00
634	City of Athens	55.81
635	Payroll Warrant	432.00
636	L. G. Tucker	653.50

APPROVED:

Henry M. L. L. L.
David H. L. L.
John Moore
Thomas L. L. L.
Lamorne W. Evans

MINUTES, BOARD OF REVENUE, JULY 19, 1965

1290	Tri Cities Linen Service	3.25
1291	Warrior Sales	66.66
1292	Woodfin's Station	3.25
1293	Clarence White Hardware	38.23
1294	Burton White's Body Shop	5.63
1295	Yocam Batteries, Inc.	70.88
1296	Gulf Oil Products	122.89
1297	Smith Motors, Inc.	30.09
1298	J & J Oil Co.	314.12
1299	Pure Oil Co.	1670.46

The following claims have been duly audited and allowed from the Rock Crusher Fund.

1164	City of Athens	2.28
1165	Payroll Warrant	2638.35
1166	Gasoline Fund	49.27
1167	Stroupe Oil Co.	149.50
1168	Employers Life Ins. Co.	20.01
1169	Alabama Oil Co.	146.00
1170	A. O. K. Motor Lines	3.68
1171	Automotive Parts Co.	21.24
1172	Athens Parts Co.	19.98
1173	Crutcher & Son Hardware	2.54
1174	Crutcher Tire Service	3.00
1175	Explosives Supply	1172.50
1176	J. B. Hurst Machine Works	253.11
1177	Limestone Farmer's Co-op	149.50
1178	Littrell Motor	2.95
1179	Moore Handley	387.46
1180	Joe Money Machinery Co.	19.48
1181	Moore Business	136.40
1182	Martin & Rogers	145.99
1183	G. C. Phillips Tractor	208.78
1184	Ryder Truck Lines	5.04
1185	Standard Oil Co.	928.40
1186	Speneer Implement Co.	5.83
1187	Tractor & Equipment	64.93
1188	Warrior Asphalt	564.55
1189	U. G. White Hardware	10.21
1190	White Motor Sales	37.20
1191	Gulf Oil Products	148.30
1192	Birmingham Rock Bit Co.	171.44
1193	J & J Oil Co.	154.76
1194	Pure Oil Co.	1279.77

The following claims have been duly audited and allowed from the Public Highway and Traffic Fund.

A4453	Payroll Warrant	9675.67
A4458	Employers Life Ins. Co.	146.79

The following claims have been duly audited and allowed from the State Aid Fund

S7010	Payroll Warrant	17841.23
S7011	Wallace Steele	144.00
S7012	Gasoline Fund	865.50
S7013	C. B. Sartain	2.10
S7014	Stroupe Oil Co.	1048.44
S7015	Employers Life Ins. Co.	25.77
S7016	State Highway Department	326.70
S7017	Allied Products	96.59
S7018	Alabama Oil Co	782.98
S7019	Athens Lumber Co.	5.15
S7020	Automotive Parts	2.63
S7021	Athens Parts Co.	31.88
S7022	Mack Bedingfield	95.74
S7023	Clem Tire	121.06
S7024	Clem Standard Service	8.45
S7025	Crutcher & Son	25.00
S7026	Central Scientific Co.	4.61
S7027	Carter Sheet Metal	25.00
S7028	Christopher Tire Service	26.87
S7029	Dixie Bearings, Inc.	1.94
S7030	Davis Phillips 66	3.30
S7031	Decatur Ready Mixed	856.27
S7032	W. E. Estes & Son	1.60
S7033	Eaton's Welding Shop	13.50
S7034	Payco, Inc.	2343.82
S7035	Flanagan Lumber Co.	17.70
S7036	Farmer's Supply Store	52.81
S7037	Huntsville Concrete Pipe	1601.97
S7038	Hyatt & Sons	42.32
S7039	Ingall's Iron	76.05
S7040	Kennemer Ford Sales	30.22
S7041	Rock Crusher Fund	1775.44
S7042	Littrell Motor Co.	130.26

MINUTES, BOARD OF REVENUE, JULY 19, 1965

S7043	Joe Money Machinery Co.	577.58
S7044	Madison Limestone Co.	2364.46
S7045	North Alabama Sand Co.	1966.50
S7046	Owens Machinery Co.	85.83
S7047	P & H Auto Parts	16.08
S7048	Railway Express	34.26
S7049	Standard Oil Co.	171.13
S7050	Spencer Implement Co.	1.75
S7051	Tractor & Equipment Co.	365.47
S7052	Warrior Sales	13776.87
S7053	U. G. White Hardware Co.	22.95
S7054	Clarence White Hardware	22.89
S7055	White Motor Sales	4.43
S7056	Burton White Body Shop	5.63
S7057	Roy Turner Motor Co.	5.20
S7058	Beasley & Roberts	2.74
S7059	Gulf Oil Products	30.48
S7060	Smith Motors	108.68
S7061	Grady Holland	655.50
S7062	Pure Oil Co.	1063.18

The following claims have been duly audited and allowed from the General Fund.

578	City of Athens	76.05
579	David U. Patton	90.00
580	L. W. Moyers	37.00
581	L. W. Moyers	11.90
582	Bobby W. Thornton	1.60
583	Payroll Warrant	11753.95
584	Fletcher Owens	7.95
585	Leonard Moyers	11.75
586	Limestone ASC Committee	125.00
587	James N. Bloodworth	50.00
588	Newton B. Powell	50.00
589	R. L. Hundley	25.00
590	City of Athens	509.76
591	Employers Life Ins. Co.	59.99
592	Petty Cash	4.89
593	void	
594	Solon Mirandy	82.00
595	Athens Radio & Appliance	255.90
596	State National Bank	19.71
597	Leonard Moyers	25.99
598	Alabama Supply Co.	28.82
599	Alabama Courier	119.84
600	Athens Pharmacy	8.22
601	Athens Lions Club	122.00
602	Andy's Pest Control	10.00
603	Athens Produce	46.32
604	Burroughs Corp	45.60
605	Crutcher Drug Co.	12.08
606	Christopher Plumbing	16.68
607	Decatur Iron & Steel Co.	14.00
608	M. W. Evans	233.70
609	Flanagan Lumber Co.	19.16
610	Greenhaw Furniture Co.	15.00
611	Gulf States Sales Corp	31.75
612	Hyatt & Sims	31.91
613	Hoover Motor Express	5.63
614	Charles W. Lambert	4.00
615	Limestone Drug Co.	13.64
616	Marshall & Bruce	13.00
617	McQuiddy Printing	30.08
618	Montgomery Elevator Co.	17.50
619	Orkin Exterminator Co.	12.00
620	Roberts & Son	870.95
621	J. S. Springer	16.00
622	Toof Printing	168.78
623	Two Way Communications	23.25
624	Tinnon Printing Co.	16.75
625	Drs. Waddell, Norwood, Belue	8.00
626	Clarence White Hardware	2.45
627	Westmoreland Typewriter Co.	17.50
628	Xerox Corporation	126.30
629	W. S. Pennington	100.00
630	Southern Bell Telephone Co.	481.91

The following claims has been duly audited and allowed from the Luxury Tax Fund

A4457	Dr. Ira L. Myers	850.00
-------	------------------	--------

The following claims have been duly audited and allowed from the Public Building Fund.

A4440	Half Moon Inn	214.74
A4441	NACO	120.00
A4451	Albert Pick Motel	26.88
A4452	Payroll Warrant	715.00
A4454	Homer McLemore	30.97
A4459	Employers Life Ins. Co.	4.54
A4464	Homer McLemore	4.30

MINUTES, BOARD OF REVENUE, JULY 19, 1965

The following claims have been duly audited and allowed from the Hospital Fund.

A4447	Athens Limestone Hospital	100.00
A4448	Limestone Co. Health Dept.	450.00
A4460	" " " "	450.00
A4461	Athens Radio & Appliance Co.	480.55

The following claims have been duly audited and allowed from the Park & Recreation Fund.

A4462	Griffis Electric	3.76
A4463	Spencer Implement	107.13

The following claims have been duly audited and allowed from the Social Security Fund.

A4449	State Agency for Social Security	9185.93
-------	----------------------------------	---------

The following claims have been duly audited and allowed from the State Tax Fund

A4450	State Department of Revenue	392.86
-------	-----------------------------	--------

APPROVED:

[Handwritten signatures]
Henry McIlwain
Grady Hall
John Moore
Thomas L. Hammond
Lemuel W. Evans

MINUTES, BOARD OF REVENUE, JULY 19, 1965

The Board of Revenue of Limestone County, Alabama met in regular session at the county courthouse in the City of Athens, Alabama on July 19, 1965 at 10:30 a.m. The following members of the Board were present: Homer McLemore, Chairman and Grady Holland, Thomas Lee Hamons and Lawrence W. Evans. John W. Moore was absent. The chairman stated that a quorum was present and declared the meeting open for the transaction of business. The minutes of the preceding meeting were read and approved.

Health
Office

It is ordered that \$480.55 be appropriated from the Hospital Fund to purchase two air-conditioners for the Limestone County Health Office.

The following claims have been duly audited and allowed from the Gasoline Fund

1220	Carl Ball	2.35
1221	L. E. Williams	104.52
1222	C. B. Dollins	100.80
1223	void	
1224	Anne Jervis	126.40
1225	Wesley Long	47.60
1226	Benton Arney	24.00
1227	Roy Arney	48.00
1228	State National Bank,	715.26
1229	Beasley Grocery	5.75
1230	Stroupe Oil Co.	214.08
1231	Ashburn & Gray	12.50
1232	Allied Products	148.80
1233	Athens Body Shop	2.00
1234	Alabama Oil Co.	343.04
1235	Athens Produce Co.	43.20
1236	void	
1237	Athens Lumber Co.	2.40
1238	Athens Discount	116.74
1239	Athens Truck & Tractor	13.00
1240	Automotive Parts Co.	246.74
1241	Athens Parts Co.	80.50
1242	Black & McDole	8.00
1243	Beckham Amoco Station	8.00
1244	Mack Beddingfield	41.50
1245	Boyd & Boyd	26.10
1246	Beasley & Robers	5.79
1247	Billy Carr	6.00
1248	Clem Tire	309.22
1249	Crutcher & Son Hardware	2.00
1250	Casey Enterprises	30.74
1251	Christopher Tire	445.37
1252	Dixie Lee Service Station	5.00
1253	David Phillips 66 Service Station	26.50
1254	Druid Supply Co.	78.00
1255	Eaton's Welding Shop	1.00
1256	M. W. Evans	123.00
1257	Fayco, Inc.	328.05
1258	Horace Freeman	34.82
1259	Farmer's Supply Store	2.70
1260	Gish Company	15.00
1261	J. B. Hurst Machine Works	4.80
1262	Huntsville Concrete Pipe	397.74
1263	Inman's Shell Service	1.45
1264	Fred King & Sons	23.92
1265	Kennemer Ford Sales	206.67
1266	Killen Tractor Co.	14.93
1267	Limestone Farmer's Co-op	152.55
1268	Rock Crusher Fund	282.05
1269	State Aid Fund	169.07
1270	Littrell Motor Co.	729.09
1271	Macks Texaco Station	2.00
1272	Madison Limestone Co.	53.46
1273	Miller Electric Co.	3.50
1274	O. K. Tire Stores	26.32
1275	P & H Auto Parts	191.34
1276	Price Bass Co.	27.18
1277	Quality Auto Parts	102.89
1278	Premier Fastener Co.	247.60
1279	Roberts & Son	95.00
1280	Rogers Motors	15.12
1281	Robbins Machinery	72.84
1282	Swanner Grocery	6.40
1283	Standard Oil Co.	1152.57
1284	Steiner Sanitary Wiping Cloth Co.	40.00
1285	Spencer Implement Co.	39.19
1286	Turner Motors, Inc.	204.55
1287	Tractor & Equipment Co. ✓	1918.78
1288	Turker & Leicher Auto Service	2.00
1289	Todd Tractor Co.	35.95

MINUTES, BOARD OF REVENUE, OCTOBER 19, 1959

The Board of Revenue of Limestone County met in regular meeting in the Courthouse in Athens, Alabama on Monday, October 19, 1959 at 10:30 a.m., the third Monday of said month. The following were present: Homer McLemore, Chairman; the following members of the Board: Messrs: R. O. Moore, Thomas L. Hammons, Grady McLemore, and Grady Holland. Mr. McLemore, Chairman of the Board presided as Chairman of the meeting. A quorum present, he declared the meeting open for the transaction of business. The minutes of the preceeding meeting were read and approved.

MOTION was made by Grady McLemore and seconded by Thomas L. Hammons that the County appropriate money from the General Fund for the construction of a six inch water line from Highway 31 to the new Armory Building. This will include a water plug and the furnishing of a pipe line for the driveway to the Armory Building. This is not to exceed \$3,000.00. All members voted for the motion.

MOTION was made by Grady Holland and seconded by Thomas L. Hammons that the County purchase a Transcopy Duplex Machine for the Circuit Court Clerk's office at a cost of \$475.00 for machine, supplies and stand. All members voted for the motion.

The Board discussed the possibility of building a new jail. No decision was reached at this time.

MOTION was made by Grady Holland and seconded by R. O. Moore that the County appropriate \$2,106.00 to match Indigent funds available by the State Health Department. All members voted for the motion.

ALABAMA STATE BOARD OF HEALTH
State Office Building
Montgomery 4, Alabama

HOSPITAL SERVICE FOR THE INDIGENT

Gentlemen:

1. This is to certify that it is the desire of the Board of Revenue meeting as the governing body of Limestone County in Athens, Alabama, this 19th day of October, 1959, that Limestone County participate in the Hospital Service for the Indigent program during the current State fiscal year as provided in Act No. 394 of the 1957 Regular Session of the Alabama Legislature. (See Section 5, Paragraph a.)

2. It is the further desire of Limestone County to participate in the Hospital Service for the Indigent Program during the current fiscal year by providing funds for matching on the basis of dollar for dollar such funds as will be apportioned to this County as provided in Section 5, Paragraph b., of Act No. 394, in the amount \$2,106.00 dollars. This governing body has budgeted for and made an appropriation of County funds for this purpose in the amount of \$2,106.00 dollars.

It is understood that the expenditure of these funds will be made by the State Board of Health in accordance with the provisions of Act No. 394 and that the deposit of matching funds will be made with the Treasurer of the State of Alabama before State funds requiring matching can be paid for the County.

3. _____ County DOES NOT wish to participate in

Paragraph 1, above: _____ (check)
Paragraph 2, above: _____ (check)
Neither of the above: _____ (check)

Signed: s/ Homer McLemore
(Chairman of County Governing Body)

LIMESTONE COUNTY BOARD OF REVENUE

Limestone County

MOTION made by Grady Holland and seconded by Thomas L. Hammons that the County raise the appropriation to HOUSTON LIBRARY from \$500.00 to \$800.00 for the year 1959 - 1960. All members voted for said motion.

The following claims have been duly audited and allowed from the Gasoline Fund.

5305	Kennemer Ford Sales	1,445.55
5306	Black Buick Co.	3,400.00
5307	A. J. Harris	4.00
5308	M. C. Freeman	4.50
5309	Carl Ball	1.30
5310	C. M. McClung	89.18
5311	Payroll Warrant	12.90
5312	Payroll Warrant	1,841.97
5313	Payroll Warrant	3,912.45