

Pallbearers

Elders and Deacons

Flower Bearers

Mothers

Interment

Pleasant Grove Cemetery

§

Dinner will be served in the church dining hall.

§

Acknowledgement

The family acknowledges with grateful appreciation all acts of kindness and expressions of sympathy shown during the illness and death of their loved one.

Mason Funeral Home, Directing

Robinson's Printing Company

Funeral Services

FOR

Mrs. Annie Bell Cain

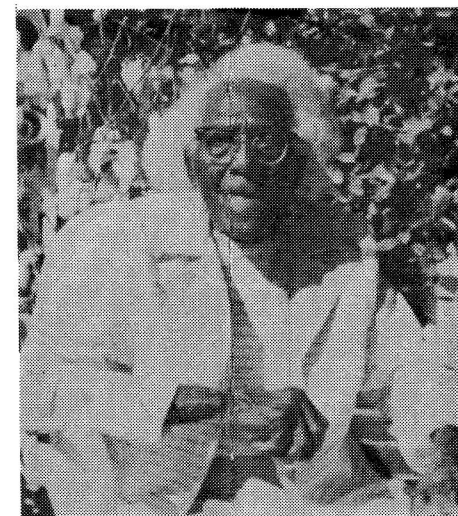

Sunday, June 7, 1981

12:00 Noon

Pleasant Grove C. P. Church
Athens, Alabama

REVEREND WILLIE FLETCHER, Officiating

Obituary

MRS. ANNIE BELL CAIN, the daughter of the late Mr. Armstance and Mrs. Hasting Wiggins Fletcher, was born February 12, 1887, in Limestone County, Alabama.

She confessed hope in Christ at an early age and united with Pleasant Grove C. P. church where she stayed a member until death.

She was united in Holy Matrimony to Mr. Theo Cain in 1912. To this union seven children were born who preceded her in death. She passed this life June 1, 1981, in the Limestone Nursing Home, Athens, Alabama.

Her immediate survivors are as following: a loving daughter, Mrs. Hattie Mae Crutcher, Athens, Alabama; a son-in-law, Mr. Johnny Crutcher, Athens, Alabama; two grandchildren, eight great grandchildren, nine nieces, fifteen nephews, and a host of other relatives and friends.



*"Only that which was of earth,
Hath perished, only that which was infirm
Mortal, corruptible, and brought with it,
The seed connate of death.
A place in Time is given us,
Only that we may prepare
Our portion for Eternity."*

Program

PROCESSIONAL

SELECTION Choir

SCRIPTURE Appointee

SONG AND PRAYER..... Elder Jim Kirby

SELECTION Choir

REFLECTIONS:

As a Church Member Elder Wilson Leslie Sr.

As a Neighbor Sis. Essie Crutcher

As a Missionary Mary D. Moore, Vice President

SELECTION Choir

ACKNOWLEDGEMENTS Mrs. Caulyne Hayden

OBITUARY—(Read silently)

SELECTION Choir

EULOGY Rev. Willie Fletcher

SOLO Sis. Rainey Malone

VIEWING OF REMAINS

FUNERAL DIRECTOR

RECESSIONAL