

*Pall Bearers*  
*Active Athelestine Lodge No. 71*  
*Honorary Elders*

*Flower Bearers*  
*Mothers*

*Acknowledgements*

*The family of the late Elder Jimmie Cain is grateful for the many comforting messages, floral tributes, personal kindness, prayers, and every other expression of love during the illness and death of their loved one.*

*Homegoing Celebration*  
*For*  
*Elder Jimmie Cain*

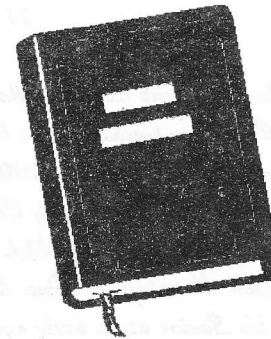

*Sunday, October 22, 2000*  
*12:00 Noon*

*Pleasant Grove Cumberland*  
*Presbyterian Church in America*

*Pastor John Jude and*  
*Rev. Kenneth Cain Officiating*

## Obituary

*I have fought a good fight, I have finished my course, I have kept the faith: Henceforth there is laid up for me a crown of righteousness, which the Lord, the righteous judge, shall give me at that day: and not to me only, but unto all them also that love his appearing.*

11 Timothy 4:8

On September 22, 1919 in Limestone County, Alabama, the late Jimmie Cain, Sr. and Charlotte Harris Cain were blessed with a baby boy, Jimmie Cain. God called his faithful servant home on October 19, 2000 at his home among family and friends. He married Mrs. Lucille Mahaley Cain on December 27, 1947. To this union three children were born, one of which deceased during infancy. They also reared Dorothy Jean Mahaley and Tina Mahaley White as their own. Jimmie confessed Christ as his Savior at an early age and joined the Pleasant Grove Church under the leadership of Rev. John Page. For many years, he served faithfully as a deacon and later as an elder. He was faithful as long as he was able to attend church. He was a member of Choir No. 1 and attended Sunday School and Bible Study. Elder Cain was dependable and excited about his Lord and Savior in his own quiet, special way. He served our country in the United States Army during World War II. He was a member of Athelestine Lodge No. 71. Jimmie was known throughout the community for his extraordinary garden that many of us shared, and his frequent walks to town and Hometown grocery store. Elder Cain leaves to cherish his precious memories, a loving and devoted wife, Mrs. Lucille Cain of Athens, Alabama; three daughters, Dorothy Jean Mahaley of Athens; Vanessa (Ernest) Collier of Madison, Alabama; and Tina (John) White of Elkmont, Alabama; one son, Rev. Kenneth (Sandra) Cain of Huntsville, Alabama. A son, Fred (Ernestine) Cain preceded him in death; twelve grandchildren, seven great grandchildren, two sister-in-laws, Linda Sue Mahaley, Shirley Mahaley of Athens, Alabama; two brother-in-laws, Ben (Myra) Mahaley of New York and Melvin (Georgia Mae) of Athens, a host of nieces, nephews, other relatives, and friends.

## Order Of Service

*Processional*

*Song and Prayer*

*Scripture*

*Selection*

*Acknowledgements*

*Expressions*

*As A Church Member*

*Athelestine Lodge No. 71*

*Selection*

*Eulogy*

*Selection*

*Funeral Director*

*Recessional*

*Elder Lawrence Moore*

*Rev. Caulyn Hayden*

*Choir No. 1*

*Mother Mary Steele*

*Rev. Marion Hayden*

*Choir*

*Pastor John Jude*

*Choir*

*Final Arrangement Entrusted To  
Mason's Funeral Home*

*Interment  
Pleasant Grove Cemetery*

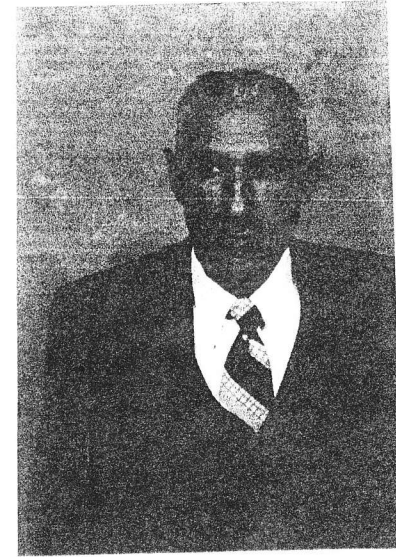

## *Miss Me - But Let Me Go*

*When I come to the end of the road  
And the sun has set for me,  
I want no rites in a gloomy filled room,  
Why cry for a soul set free.  
Miss me a little - but not too long,  
And not with your head bowed low,  
Remember the love we once shared,  
Miss me - but let me go.  
For this journey we all must take,  
And each must go alone  
It's all a part of the Master's Plan  
A step on the road home.  
Miss me - but let me go.*